In Seven Parts and Magazine—122 Pages
PART 1—TELEGRAPH SHEET—12 PAGES

The Times

"Sail on, sail on, sail on, and on and on."

1781 1916

LOS ANGELES

Liberty Under Law—Equal Rights—True Industrial Freedom

SUNDAY MORNING, JULY 16, 1916.

PRICE 2½ CENTS | Delivered to Subscribers | At All Hotels and on Railway Trains, 5c. On Streets and News Stands, 3 Cents

BRITISH NOW AT THE THIRD LINE GERMAN TRENCHES.

Will Contest.

SKELETONS RATTLING.

McLean's Son Locks the Closet Door.

Restrains the Publication of Rare Secrets of Politics and Diplomacy.

Three Great Embassies in the City of Washington Said to be Affected.

[BY TELEGRAPH WIRE—EXCLUSIVE DISPATCH.]

WASHINGTON BUREAU OF THE TIMES, July 15.—Edward Beale McLean, only son and heir of John R. McLean, Cincinnati publisher, sprang another sensational chapter in his legal fight to break his father's will when he went into the courts here today and applied to restrain Francis T. Homer of Baltimore, a friend of the McLean, from publishing prior correspondence of John R. McLean by delivering to him the papers of the McLean estate.

A temporary injunction was granted Mr. Homer will hold the papers until the case is heard July 21. Sensational episodes in diplomacy, politics and society are chronicled in the papers and it is asserted by persons who know something of their contents that their publication would cause injury to men and women of prominence.

DISCLOSURES.

Disclosures concerning three foreign embassies are understood to be involved in the correspondence of the papers and it was declared today that one ambassador would be recalled instantly by his government if certain of the papers obtained publicity.

Letters from women of prominence are said to be among the several thousand, which young McLean is seeking to recover. Two women, one a millionairess, and the other of national prominence, proposed marriage to John R. McLean, according to those in a position to know, and their letters were not destroyed.

"A gold mine of unwritten American history," was the way the McLean correspondence was described. John R. McLean led an active life. He had hundreds of acquaintances among people of importance and his family connections were of the most prominent socially. Stories of political deals, mainly involving persons in New York, New Jersey and Ohio, extending back to the days when Mr. McLean was prominent, counted in the letters. Many of those who knew the late publisher were associated with him in a social way, but were persons of importance who were deeply interested in the moves that go on beneath the surface of every political capital. The family connections of Mr. McLean were very prominent.

His sister, whose first husband was Gen. Hazen, the chief signal officer of the United States Army, is the wife of Admiral George Dewey, whom she married shortly after his triumphant return to the United States from Manila.

Another sister, who died recently, was the wife of Rear-Admiral Nicoll Ludlow, of the navy. When she

(Continued on Fourth Page.)

THE WORLD'S NEWS

AS SEEN IN TODAY'S TIMES.

The Foremost Events of Yesterday: (1) The British ... (2) Mexico. (3) Congress. (4) The Orpet ... (5) The Longshoremen's Strike. (6) The ... Injunction Suit. (7) The Hughes Campaign.

INDEX.

... Army Presses Forward.
... Isolated; Austrians Ruined
... Increase now Predicted.
... Along Pacific Slope.
... Pick Taft as Mediator.
... Covers German Pact.
... Passes Away.
... Political Watch Tower.
... from Southland Counties.
... Report: City in Brief.
... Camp Work Strenuous.
... Hygiene Apostle Here.
... Fun Points; Verse.
... Cork City's Motor Madness.
... Branch Libraries Helpful.
... Through Attend School.
... Work: Women's Clubs.
... up and Ills will Run.
... Legislation Costs Millions.
... and Playhouses.
... with Olive Gray.
... of Historic Bachelors.
... of Art and Artists.
... in Local Society.
... Town Society Gossip.
... the Motion-Picture Houses.
... Reviews: Literary Notes.
... Classified Advertisements.
... News: Fact and Comment.
... and Automobiles.
... and Fashion Sheet.
... ILLUSTRATED WEEKLY.
... and Complete, 32 Pages.

SUMMARY.

... SKY. Clear. Wind at 5 p.m., ... velocity, 12 miles. ... highest, 72 deg.; low- ... Forecast: Fair. For com- ... report see last page of ...

... CITY. The Merchants' and ... Association warned ... banks this harbor will be ... on an open-shop basis; the ... boycott in the South.

... Assessor's figures showed the ... valuation of property in ... $996,171,925.

... from Monterey revealed the ... possibility of the training ... the citizen military training ...

... and burglars, trapped by a ... while looting a suburban store, ... through the roof and ... a running fight.

... It is a mistake to jump at the wrong conclusion that all, or ... of the more important news is to be found on the first page. ... consult the Index and the Summary, then read the entire ... thus get all the news of the day.

THE TRAFFIC IN MUNITIONS.

Billion Four Hundred and Thirty-six Millions Cleared.

[BY A. P. NIGHT WIRE.]

NEW YORK, July 15.—Exports of war munitions and general merchandise from the port of New York for the week ending today amounted to $89,325,049, compared with $47,645,992 the week before. Total exports from New York to date for the calendar year amount to $1,436,240,741.

SOUTHERN CALIFORNIA. Orange county Republicans have asked Judge Bordwell to withdraw his name as candidate for Senator.

The Dicks have left Pasadena for Yosemite.

After two days' search for stolen money at Corona officers gave up the hunt.

PACIFIC SLOPE. An Oregon judge has decided that a man's home is exempt from attachment for debt.

The naval militia of Washington and Oregon has sailed on its annual cruise.

GENERAL EASTERN. The wife of Mr. Hughes may accompany him on his western trip.

A union masher in Chicago was knocked down by one of the assistant district attorneys for insulting a girl.

WASHINGTON. Talk of an adjournment of Congress on August 30 is heard in the capital.

A subcommittee to investigate railroad problems is favored by Congress.

FOREIGN. The British steamer fined in Manila has filed an appeal from the decision.

MEXICO. The relatives of the bandit who murdered an American family on the border have been captured.

For the first time in many months Americans are free to cross into Mexico at El Paso.

THE GREAT WAR. The Situation to Date: The British advance in France.

British occupy Trones wood.

COMMENT ON THE SITUATION.

In Galicia, near Delatyn, Vienna claims the repulse of Russian vanguards which attempted to enter the town, as well as the failure of an attack against the Austrians southwest of the town. Petrograd also reports successful fighting at other points along the line principally in the region of Mush. The troops have taken strong Austrian positions at the head of the Posina Valley and stopped violent attempts to recapture them. On the sea there have been additional successes for the central powers. A German submarine, a Berlin statement says, has destroyed a British auxiliary cruiser of about 7000 tons, in the North Sea. Off the English coast, German submarines have sunk three British patrol boats. An Austrian submarine has sunk an Italian destroyer.

All accounts agree that the Mexican situation is deadlocked. It is said that the Wilson administration is about ready to turn the whole imbroglio over to an international commission.

The Great War.

MAY FORCE THE RETREAT OF WESTERN GERMANS.

Kaiser's Forces Reported to be in the Gravest Peril Since War Began.

BY ARTHUR S. DRAPER.

[BY ATLANTIC CABLE AND DIRECT WIRE—EXCLUSIVE DISPATCH.]

LONDON, July 16.—Additional and highly important successes have been achieved by the British within the second German line, according to a message from Paris tonight. The official communication of the War Office, issued at midnight, indicates that the British have advanced their positions four miles. They have captured the entire Bellville wood and have repulsed stiff counter-attacks by the Germans.

The British are now at the third line of German trenches.

LONDON, July 15.—Haig's troops battering at the third German line in Picardy are forcing a breach through which Bapaume can be won.

Today's stubborn fighting won for the British High Wood and Delville Wood north of the Bazentin-Longueval line carried yesterday. Thus Poziores and Martinpuich—and through them Bapaume—are seriously menaced.

The Germans are offering the stiffest resistance, but they are no longer fighting in front of their second defenses, the line on which they relied to stem the British advance.

In this new drive, Haig's men have now advanced more than four miles. The energy with which the offensive is going on is indicated by the ground gained and in the number of prisoners. Within the last day 2400 were taken, bringing the total to 10,800.

LONDON STIRRED.

London has been stirred more by the second British assault than by any previous success. Even those in a high position, who were inclined at the beginning to be somewhat pessimistic about the advance, have now given themselves up to the highest hope.

Unofficially the statement is made that yesterday's fighting was the most intense of the whole war. It has resulted not merely in a British threat—and a threat that grows hourly—but menaces seriously Poziores and Peronne, with the prospect of compelling the Germans to retreat precipitately.

GERMANY'S PERIL.

That Germany is now placed in the greatest jeopardy since the beginning of the war is the opinion of the officers who hold the highest stations and are known for their coolness of decision.

The ring of fire is being forged stronger daily. The tremendous pressure on the Teutons in the west shows no sign of relenting. On the eastern front the Germans are preparing to make a desperate effort to prevent further Russian advance near Kovel.

According to one report, seven army corps (140,000 men) have been rushed to this sector of the Russian front. With the offensive on the west they could hardly have been spared. The Austrians, too, are hard pressed, and rumors of a separate peace again are filling the air. And the Bulgarians refuse to leave Serbia with a scant garrison.

IN THE CAUCASUS.

As for the Turks, Grand Duke Nicholas is resuming the heavy push in the Caucasus. All signs point to a rapid and energetic advance on the Euphrates. The capture of the great Turkish military depot at Erzingan is expected in a few days.

Thus the Teutonic allies are each busy on his own front. None can aid the other materially and the scanty reserves left at the Kaiser's command are hardly enough to bulwark the defenses weakened by the enemy's repeated blows.

The operations on all allied fronts are going on according to a joint plan. But London is absorbed in the battle in the west, which grows fiercer daily and brings more promise daily. While the French remain comparatively inactive—they have fulfilled their share in the first phase of the offensive—the British push steadily on.

Berlin claimed this morning that the tide has been stemmed, but admitted that the fighting was continuing and that Trones Wood had been lost. The British losses were described as "most severe." Gen. Haig tonight reports that heavy counter-attacks were repulsed. The German losses, London believes, were as severe, if not heavier, than the British.

Asquith announced three days ago that the offensive had only begun. Each day brings new significance to these words. The question of munitions has been settled by a joint conference. Each day knits the allies closer and makes the "battle of Europe" a vast allied offensive, almost perfectly co-ordinated.

Eastern Front.

GERMANS AND RUSSIANS IN DESPERATE BATTLE.

Three Charges are Repulsed by Slavs When Kaiser's Men Make a Tremendous Attempt to Break Their Lines at Baranovichi—Ground is Covered with Bodies of the Fighters of Both Sides.

BY ARTHUR S. DRAPER.

[BY ATLANTIC CABLE AND DIRECT WIRE—EXCLUSIVE DISPATCH.]

LONDON, July 15.—With the obvious intention of relieving the powerful pressure exerted by the Russians on their lines in the Stokhod sector, the Germans today hurled themselves in great force against the Czar's positions near Baranovichi. The village of Skrobowa, the whirlpool around which the Teuton waves ebbed and flowed, was battered and pounded into a mass of smoking ruins, strewn thick with the almost shapeless forms of the Germans and Russians alike who fell in the desperate fighting that began at dawn and diminished in violence only when darkness made operations impossible.

Three times, in massed formation, under cover of almost unprecedented artillery fire from guns of all caliber the German armies advanced to the attack. Three times, caught under the sweeping fire of Russian machine guns and rifles, they were rolled back from the ruins of the village, leaving mounds of dead and wounded in their wake. All the assaults were made from the same direction, but at three diverging angles.

MANY MADE PRISONERS.

At times in the furious charges the Germans were able to break through the first Russian defenses, but in hand-to-hand encounters they were beaten back or swept behind the Russian vanguards and made prisoners. South and north of Skrobowa and east of Gorodditche the Germans sacrificed their men by the hundreds. They lost part of the territory they had previously held when a fierce Russian counter-attack, following swiftly on the heels of the third German onslaught, swept far out beyond the outskirts of the villages and was not repelled until the Russians had enveloped and consolidated a wide stretch of new ground.

According to the German official statement issue tonight, these attacks won for Prince Leopold's forces "parts of positions on the first line of defense which had been held by the enemy since his first attack on July 3," Berlin also announced that more than 1500 Russians were made prisoners in the day's fighting.

IN GALICIA.

In Galicia the Russian vanguards have pushed on to the gates of Delatyn. Today they made strong attacks against the Austrian forces southeast of the town and swept into it at several points. Vienna reports the complete repulse of these attacks, but it is freely admitted that the city cannot hold out if the Russians put their full strength into an effort to capture it. On the northern line, both sides were active during the day, the German repulsing assaults northeast of Friedrichstadt and the Russians breaking up German attempts to extend their lines southeast of Riga.

ACTRESS DIES POOR.

[BY A. P. NIGHT WIRE.]

SAN FRANCISCO, July 15.—Nancy de Nure, once a stage favorite in the early days of San Francisco, died today in the County Hospital penniless at the age of 88. She was known at the hospital as Mrs. Nancy A. Shaw.

Only Thirteen, but a Soldier of France.



Man and boy of the trenches.

Jacques Veriot is fighting with the French soldiers at Suippes. He is a real soldier, not a messenger boy for the pollus, and can handle a gun as well as the biggest of his comrades.

Liberation.

ORPET IS ACQUITTED BY WAUKEGAN JURY.

Mother of the University Student Takes the Verdict as a Matter of Course and Routine—A "Friend of Humanity" in the Courtroom Greets the Judgment with a "Soblike Shriek."

[BY A. P. NIGHT WIRE.]

WAUKEGAN (Ill.) July 15.—William Orpet, the university student charged with murdering Marion Lambert, a high school girl and his former sweetheart, was found not guilty tonight by a jury in Judge Donnelly's court after five hours' deliberation.

The jury retired at 2:50 o'clock. At 6 o'clock its members were taken to dinner at a boarding-house where they spent half an hour.

One hour later came the flash that a verdict had been reached. Probably fifty persons were still waiting for it. Orpet, who had taken his evening meal, was sent for in his cell. Judge Donnelly, a cripple, who had been seated in a chair on the Courthouse lawn chatting with the lawyers, made his way painfully upstairs on a crutch.

The defendant as usual was seated between his mother and Mrs. Edwin Taylor, his landlady at Madison, when the jury filed in.

"FRIEND OF HUMANITY."

Only one sound broke the stillness, which lasted for a few seconds after the verdict was received. It came from a woman about 50 years old, dressed in black, who had attended every session of the court. She made an inarticulate sound—something between a sob and a shriek. She had never explained her interest in the case except to say that she was "a friend of humanity."

Orpet was silent through excess of emotion. He was barely able to return the handclasps of his attorneys. He accepted the hand of a reporter, but muttered a scarcely perceptible "Please don't."

He made his way to the jurors and shook their hands one by one, smiling wanly, but saying nothing.

Mrs. Orpet did not lose her self-possession for a second. She received the verdict as if it were a mere matter of routine. She noted that a photographer was trying to snap a picture of her son and herself and warned him, meanwhile shielding her own face with a newspaper.

James H. Wilkerson, chief of counsel for the defense, was unable to keep back the tears and they trickled from his eyes while he, with his associates, Ralph F. Potter and Leslie P. Hanna, were receiving congratulations.

Mr. Wilkerson stated that in his opinion Orpet had been more than acquitted not guilty.

"He was proved innocent," said Mr. Wilkerson. "He is going home with his mother now. Then he is going into the country for a much-needed rest after the nerve-racking experience brought on him by a remarkable, if not unprecedented, series of circumstances. Then he will come back home and make a man of himself."

The defendant, his father and mother, his brother, Mrs. Taylor and intimate friends made their way into the witness room, where their privacy was safeguarded by a bailiff.

Half an hour later they emerged. "We'll go home now, William," said Mrs. Orpet, and they made their way down the back stairs and to the jail.

Orpet's few belongings which he had in his cell were already packed.

SELF-POSSESSION.

He had recovered his self-possession by this time and thanked Sheriff Griffin for making his four months' stay in jail as comfortable as possible.

The important events of the trial all occurred on the 15th.

The selection of the jury began May 15; the taking of testimony was begun June 15 and acquittal, July 15.

Three ballots were taken by the jury. The first two stood 11 to 1 for acquittal. Foreman O'Shea stated that by agreement of the jurors the name of the obdurate member would not be made public.

The usual Saturday night throng of farmers and their families in for the week-end shopping and recreation was present in extra force and crowded the route which Orpet took after leaving the jail.

He went first to the office of Leslie P. Hanna, his local attorney, accompanied by those who had been in the witness room with him. Mr. Hanna's office is over a drug store. As the Orpet party passed they could see through the store window Attorney David R. Joslyn, who made the closing speech for the State, at the soda fountain with Frank Lambert, father of Marion, in deep conversation.

The Orpets had started for the interurban train when intercepted and taken to the law office. Mr. Hanna sent for his automobile, however, and it was from this that Orpet had his first full breath of freedom after four months' incarceration. The party was taken to the Orpet home on the McCormick estate.

LONGSHOREMEN VOTE TO RETURN TO WORK.

[BY DIRECT WIRE—EXCLUSIVE DISPATCH.]

SAN FRANCISCO, July 16.—The longshoremen who went on strike on June 1 voted tonight to return to work under the conditions prevailing before the strike, at the same wage scale, and under the open shop conditions provided in the compromise of the employers.

Equilibrium.

MEXICAN SITUATION DEVELOPS A DEADLOCK

Hostilities have Ceased, but Preparations for War are Going On!

BY HARRY CARR.

[BY DIRECT WIRE—EXCLUSIVE DISPATCH.]

EL PASO, July 15.—The Mexican excitement has come to a dead stop. Hostilities have ceased but military preparations are going right along on both sides of the border.

Two nations are waiting to see if Carranza can hang onto his job. If he cannot, all the international commissions in the world cannot avert war. At the present minute the armies of both countries are standing back to see what Carranza can do in the hanging on line when he tries hard.

The situation in Mexico may be summarized as follows:

The people of Mexico are starving. There is no money. All the sources of revenue have been driven out at the point of the bayonet. About the only real industry of Mexico is fighting. The peons become soldiers because they have no means of making a living except by looting. Even this industry has about petered out; every one has been looted to the limit.

One of the compelling causes of discord in Mexico that will continue to breed revolutions is the vast quantity of repudiated currency.

When Villa came into power he issued money of his own and executed any one who attempted to circulate money of any previous vintage. The recognition of Carranza by the United States threw all the Villa money into the discard.

Thousands of Mexican peons have bales of this Villa money hoarded up. You can buy it in El Paso at the rate of $30 for 15 cents. Should Villa return this money would become effective again. The peons are not entirely sentimental in their eagerness to have Pancho return to power.

Carranza's one hope of restoring livable conditions in Mexco is to induce the return of foreign capital. The only hope of inducing the return of foreign capital is to restore peace.

The prospects of his restoring peace look rather slim at the present time. The most conspicuous obstacle on the horizon is Pancho Villa.

No matter how his campaign in Chihuahua pans out, Villa will be a menace to the peace of Mexico as long as he is alive. The peons adore him and the border people remember with a regretful sigh the days of his rule. Graft was mighty good on both sides of the border while Pancho was in the saddle.

His campaign at the present time is about like a lighted match. It is likely to spread into a mighty conflagration, or some one is likely to blow it out.

That it has not been more easily blown out indicates a more dangerous state of affairs in Chihuahua than appears. Either Carranza is woefully lacking in military force, or else he is afraid to trust his army's loyalty in a campaign against the peon Napoleon.

CARRANZA'S STATUS.

Even if he crushes Villa, the reign of Carranza is not a safe bet. There are half a dozen other men in Mexico stronger than Carranza who are known to bitterly resent his attitude toward the United States.

Gringo hating has become a cult in Mexico. The chances are very good that Carranza will be caught in the flame of this hatred and swept aside in favor of some stronger character.

Among the dangerous men of Mexico are Obregon, the military chief of the Carranza administration, Trevino and Calles.

Obregon is regarded along the border as the real chief of Mexico and as the probable successor of Carranza. Obregon, although not a peon, is a man of common origin. Trevino, is a Mexican aristocrat who despises all the rest of them and seems to cherish ambitions. Calles is practically an independent ruler in Sonora. Carranza is obviously suspicious of Calles and is now trying to strip him of power in favor of De la Huerta, the civil Governer of Sonora.

In the face of this storm of political complications, it is obvious that Carranza's tenure will depend really upon the support and the money loaned him by the United States.

WILSON FOR CARRANZA.

As nearly as any one can fathom the policies of the Wilson administration, the President intends to support Carranza even at the cost of our own prestige.

Although Washington has sought to make it appear that Carranza has knuckled down to the United States, the painful fact is that it is the United States that has knuckled down to Carranza.

The Pershing expedition was ordered to move no troops in any direction except northward. In defiance of that ultimatum Capt. Boyd attempted to move eastward at Carrizal and our troops got an unmerciful licking. Since then Gen. Pershing has moved troops in no direction except northward.

The release of the Carrizal prisoners was an event of no importance. If anything, it was an additional humiliation for the United States.

If Pershing comes back from Mexico it will lend no significance to any phase of the situation. Gen. Pershing has already yielded to every demand of the Carranza administration. If he comes out it will only be as a military measure to restore his wrecked cavalry horses.

The international commission has one function, which is to save the

(Continued on Fifth Page.)

Expedition.

RELATIVES OF BANDIT TAKEN BY AMERICANS.

[BY A. P. NIGHT WIRE.]

WASHINGTON, July 15.—First official information about an expedition of American civilians into Mexico by automobile in pursuit of the bandit, Valenzueta, who murdered William Parker and his bride near Hachita, N. M., June 27, reached the War Department tonight in a message from Gen. Pershing. Valenzueta had escaped to the mountains, but the pursuers captured his wife and uncle and brought them back across the American border.

Gen. Pershing did not say what disposition had been made of the prisoners. His dispatch follows:

"Have ascertained definitely that about twenty Americans, accompanied by three Mexicans, entered Mexico in the vicinity of Hachita, in pursuit of Andres Valenzueta and wife, who murdered Mr. and Mrs. Parker near Hachita about June 27. Americans traveled in automobiles reaching San Pedro ranch about ten miles from Ogitas July 5. Valenzueta had fled, but his wife and uncle were made prisoners and taken back to the American side of the border. No one was badly treated or molested and only the wife and uncle made prisoners. Names of Americans not known, but have names of several men suspected.

"Dead or Alive."

VILLA SEEN IN MAPIMI BUT A FEW WEEKS AGO.

[BY A. P. NIGHT WIRE.]

EAGLE PASS (Tex.) July 15.—Francisco Villa was seen in Mapimi, State of Durango, Mex., on June 26, according to advices received here today. Mapimi was occupied by the Villa forces without resistance, the information stated, as well as the town of Bermejillo. The same source of information told of an engagement between Villa followers and de facto troops at Parral, saying the Villistas entered the town with cries of "Viva Felix Diaz."

On July 10, this report continued, Villa forces were attacking the city of Durango and at that time had hopes of victory before another three days.

Another attack on Torreon was expected at any time. This report stated that de facto government troops under Gen. Canuto Reyes, a former bandit, who was sent to Parral on July 7, had defected to Villa.

Famine conditions around Torreon were reported as never so bad. The people are subsisting, according to this information, on mesquite beans and prickly pear.

CAVALRY AFTER CATTLE RAIDERS.

[BY A. P. NIGHT WIRE.]

COLUMBUS (N. M.) July 15.—Following reports that Mexican smugglers have been taking stock south across the border west of Columbus, a cavalry patrol and a detachment of customs riders were sent from here tonight in an effort to capture the band. One report had it that the Mexicans are affiliated with the band said to have been operating south of the San Simon Valley along the Arizona-New Mexico line, but military authorities expressed belief that the reports are based on the depredations of a few ordinary thieves.

Saturday, July 15, 1916.

Home of the Hassayampa, Cataract Canyon, Near Grand Canyon, Arizona.

War Premediated by Kaiser, History Will Show It, Declares Winston Churchill

Results.

TEUTONS NOW ISOLATED; AUSTRIANS ARE RUINED.

Wilhelm Second's Diplomacy Contrasted with Bismarck's Policy.

BY WINSTON CHURCHILL,
Former First Lord of the Admiralty.

[BY ATLANTIC CABLE AND DIRECT WIRE—EXCLUSIVE DISPATCH.]

LONDON, July 15.—To dwell for many years under the suspense of a great decision, some irrevocable step to be taken or refused, some choice the consequence of which must affect one's whole life for good or ill, is by no means a common experience. The mind returns to a crucial point again and again. The ordinary affairs take their course all around the day's work done; its interests, pleasures, vexations flow on. But there in the background lies the dominating thought gathering force and intensity, consciously or subconsciously loosening one by one its restraining bonds until it is ready to leap across the gulf from thought to action. Still it remains inert. Something has yet to happen. Have you ever seen a great ship launched?

FINISH OF GREAT TASK.

The labors of thousands of men for many months are finished. One by one all blocks and shores have been struck away. The ways are greased and the paths cleared. Still the mighty mass lies on the slips motionless, seemingly immovable. A delicate hand takes a chisel and cuts a single strand of cord, and from that instant the deed is done. Nothing can recall it. All the science of the world, all the strength of man cannot arrest the almost imperceptible movement that has begun. Suppose a mistake had been made, some terrible miscalculation—it is too late. Whether to reach blue water or crash in destroying ruin depends on the way the ship is launched.

People have lived for years and years on the verge of suicide or murder or madness and die sane, innocent and honored. The terrible "it" has remained undone. The crouching tiger, though, has never made its spring, nay more, has withered with age and new conditions. Competing interests have arisen in the mind, new fields of consciousness are lighted up. There is a different world. All was ready; weapons lay to hand. Reason had talked itself to a standstill. Nothing stood in the way yet nothing happened. Or, on the contrary, the self-accusing figure flings open the door, mouthing the familiar words, "You all drove me to it."

GUILT OF THE KAISER.

"In God's name," we cry, "what have you done?"

In assigning supreme guilt to William II it is not necessary to imbute conscious or deliberate intention, nourished over many years, to bring about at a given time circumstances which led to the general war. Forces were at work, gaining slowly in influence, far more profound than could issue from the will of a single ruler. But, at any rate he took, as the occasions came along, every step intended to create a deadly situation—rarely one step that would prevent it. He embodied and encouraged the system of military thought and organization, which made Prussia so terrible to her neighbors. His was the hand that piled the goad into the race of armaments. His was the voice that pronounced the fateful blunder of Germany's diplomacy, and in that climax his was the gesture, whether of malice or hysteria, that cast the nations into the general war. He knew that the French republic and pacific Russia were unready and none know better how earnestly and loyally Britain would have striven at his side—as she had done during the Balkan war—to ward off and tide over by any means the decided event.

There never was a state as ill content with prosperity as Germany before the war. Her strength gigantic, her energies carried her forward along every path of material progress at a pace without an equal in history. Wealth, power, continued to flow in upon the German people on every side. They dwelt in honor and security. The fears of their enemies and the envy or admiration of the rest of the world alike proclaimed their glory and at the pinnacle in a sunblaze of fame sat the favorite of fortune into whose lap all earthly advantages had been poured, unsatisfied and fretful, still hungry—the true representative of the people he ruled, the custodian of the hideous evils about to be released.

UNION OF GERMANY.

The union of Germany's people, their rise to a supreme position in Europe was viewed with general good will. With all its dark features, in spite of its plotted wars and harsh subjugations, Bismarck's life work had received assent and, on the whole, the approval of Europe. In England and Russia, particularly where the Napoleonic scars were plainly visible to the national consciousness, the accession of the masculine genius of Germany to a first place was viewed with undoubted satisfaction. France, beaten and isolated, Austria reconciled, Russia a friend, Britain independent and a supporter, Italy an ally—these were the conditions which Bismarck had in the main established. Germany isolated, Austria ruined. France, Italy, Russia and England sworn in a solemn league of war, even distant Japan made a foe—these are the results which the policy of his successor has achieved.

There was a Cabinet meeting on a Friday afternoon in 1914 which was occupied almost entirely with the Irish crisis. For two hours the discussion played actively and anxiously around the vital question as to what parts of the counties of Monaghan and Tyrone could be provisionally excluded from the ambit of the home rule. Never was partisanship outside more fierce. Never were the outstanding points of difference more petty, never was the deadlock more complete. Then, before we hurried to the House for the expected series of divisions, the quiet voice of the Foreign Secretary was heard reading the terms of the Austrian ultimatum to Servia.

The intention of these rasping sentences was unmistakable; but would Servia submit to terms more humiliating than any ever imposed upon an independent state? On Saturday Servia submitted. On Sunday it appeared that even this was not acceptable to his Austrian Majesty. During that day a wave of fear and excitement swept across Europe.

That night first measures of British naval precautions were taken and declared. Still, unless war had been irrevocably willed by Germany, which we could not then know, there seemed many bulwarks between Europe and disaster. Reason recoiled with indignation from the chain of consequences which threatened, in the name of the Balkan quarrel, to hurl into mortal conflict against each other the mightiest states of history and to condemn the leading races of mankind to miseries and butcheries beyond all measures.

BELIEVED IN REMEDY.

To those who had believed in Germany, which for more than forty years had waged no war, it was inconceivable that there should be no remedy, no break in this monstrous concatenation, and that one thing should lead to another in a senseless way till all were dragged into the abyss. Others who had been forced to watch more closely the military and naval aspects were oppressed by a sense of deliberate German purpose, of cold decisions taken months, even years, before, or preparations long maturing, of a terrible design. But, still, the Agadir crisis had passed away, safely surmounted. And then on top of all this momentous uncertainty came the special problems of Great Britain. We were free from all legal or formal engagements. One hundred and sixty thousand British soldiers was the most that, even if we sided with her, France ever asked for or expected. All our military and naval discussions with the French staffs had proceeded on the avowed and accepted basis that the British nation must be free to choose its own course when the moment came. Still, the French counted on us. They believed that not for war or revanche but in resistance to naked aggression they could count on us. They had made their military, even more their naval dispositions, in that hope—not, thank God, unfounded.

And what would be our position, anyhow, if they went down in the struggle and we were left to face a Germanized continent? And is it not in any case the ancient duty and special mission of this island, however, to prevent the military domination of Europe by any single state? Has not that always been our task? Do we not here subserve some cause in the vast economy of the universe? Still, by cool temper, by good faithful intention, by earnest assiduity not unbacked by some force, peace might be preserved.

POLICY OF GREY.

The following policy of Sir Edward Grey in the momentous hours which followed—for every hour might have counted—every hour will be brought under the scrutiny of posterity—was simply to try to encourage France and Russia into an ambitious course by any assurance we should take their side, not to let Germany suppose that we were afraid or unable to fight her, to try somewhere, somehow, to get both sides to parley round a table. To this must be added the Admiralty policy—"Ready." And had there not been a deliberate, overriding intention to make war on the part of Germany, in which intention Emperor William had consciously and resolutely given his support, Sir Edward Grey would unquestionably have succeeded. But against the ram of stubborn purpose nothing could avail. It has often been asked whether Britain could have prevented war at this stage by an immediate declaration that she stood by France and Russia. It was not possible in the state of public or parliamentary or Cabinet opinion which then existed to make such declaration without tearing the nation in half. But had it been possible, would it have succeeded? The answer, according to all we know today, is a certainty that it would not. We cannot now tell at what precise moment the Emperor's decision to make war was taken. Whether it was weeks, or months, or if before the event is not yet provable. Perhaps it was after Agadir. Perhaps it was when the Balkan states defeated Turkey. Perhaps it was when the $50,000,000 capital tax in Germany was decreed. Perhaps it was not taken until after the murder of the archduke at Sarajevo. The preparations, however elaborate, however prolonged, however extensive, were not necessarily malignant.

The rather dubious maxim, "Si vis pacem," etc., can always be invoked. But at some point in this system of world-wide, lifelong preparation came the decision to pull the trigger. We can be sure, almost sure, the point had already been passed in the last week of July, 1914, and that the will that decreed the terms of the Serbian ultimatum had already resolved to launch the armies. A strange week to live. A week of passionate argument and grave action. A week lived in a world of small compass but of immense importance. A week lived on one side of the Horse Guards parade among only a few walking faces in tumultuous anxiety, and on the other in a vast, smooth organization, working with exact precision and behind only the vague impressions of wondering, inquiring eyes and ever growing turmoil or discordant councils, heard or half heard, as an unnoticed accompaniment.

THE UNCERTAINTY.

Each hour dispatches flowed in and the uncertainty as to war grew stronger, the struggle of honest opinion in the Cabinet became more intense, and one after another Sir Edward Grey plied his efforts for peace, and one after another the levers that bring the navy into full preparedness were pulled hard over until at last, diplomacy exhausted, the Cabinet was stunned into agreement by the Belgian crime and, the fleet ready, the door of the council room opened and those views which had in the end prevailed and had been carried by the march of events came out into the open air. War was resolved on. How to explain it to the country, to Parliament, to the empire? How to convince the millions who in this free land are the final arbiters? How to convince the distant dominions and the great dependencies? Not that we doubted the result. The instinct of the British empire is unerring. But the facts and arguments were so fearful, so immediate that seemed formidable in the extreme. But it was all unneeded.

The same process of conversion and conviction that had convulsed the Cabinet for a week had been simultaneously accomplished in each individual, true, beating heart. Already in every quarter of the globe the British race and all who share their fortunes and inheritance had sprung to arms. Then began what, with all disappointments and disillusions, with all mismanagement and shortcomings, long drab periods of toil and suffering, stabbing flashes of intolerable pain, shall yet prove to be the most glorious as it is the most dear-bought page in the history of our race and island.

ARREST JUSTICE AS A SPEEDER.

Forfeits Ten Dollars Bail and Fails to Appear in Court.

[DIRECT WIRE—EXCLUSIVE DISPATCH.]

PORTLAND (Or.) July 15.—L. F. Jones, justice of the peace of Kalama, Wash., was arrested by Motorcycle Patrolman Ervin for speeding on the Linnton road last night and today forfeited $10 bail when he failed to appear in Municipal Court. "Huh," commented the officer, "if Justtice Jones ever catches me over in his county, well, good night." Justice Jones has the name of being a terror to speeders in his own district. Officer Ervin said the justice was going fifty miles an hour when arrested.

BRITISH APPEAL THE MANILA FINE.

[BY PACIFIC CABLE.]

MANILA, July 15.—The agents of the British steamer Chinese Prince have suspended filing a bond pending advices from London. Meanwhile the vessel has not cleared. It is reported that an appeal has been made to the British government to take up the matter at Washington.

An earlier dispatch from Manila said that the Chinese Prince expected to clear on Saturday for Vladivostok after being held in the Philippine port since July 11, when she was seized upon the discovery that packages consigned to the Bank of the Philippines on order together with other packages addressed to dealers in Manila were missing.

These packages had been confiscated by the British authorities at Penang, because it was reported some of the consignees had been blacklisted by the British. The collector of customs at Manila imposed a fine of 1,000,000 pesos on the ship and this was later reduced to 50,000 pesos.

HEAVY BOMBARDMENT ON BANKS OF MEUSE.

[BY ATLANTIC CABLE AND A. P.]

PARIS, July 15.—The official communication tonight reads:

"On the right bank of the Meuse the bombardment was very violent on both sides in the sector of Fleury. There was no event of importance on the rest of the front."

Belgian communication:

"Last night the Germans launched an attack against our advanced posts in the neighborhood of Oudstyvekenskerke. They were completely repulsed.

"Today our batteries of all calibers carried out in the region of Het Sas a destructive fire against German works which replied feebly."

COMPLETELY CRUSH TURKS AT MECCA.

[BY ATLANTIC CABLE AND A. P.]

LONDON, July 15.—The revolt against Turkish rule in Arabia is making progress, having resulted in the complete wiping out of all traces of Turkish resistance at Mecca, according to a Reuter dispatch from Cairo today.

After the fall of Mecca on June 13, says the dispatch, certain elements of the garrison continued their resistance in forts near the city. In order to avoid bloodshed, the grand sherif, in command of the Arabian forces, suspended attacks. The forts have now surrendered, according to today's advices, the captures of the Arabians including twenty-eight officers, 950 unwounded men, 150 wounded, four guns and large quantities of material and munitions.

Since the proclamation of Arabian independence the total captures from the Turks include ten field guns, ten mountain guns, fifteen machine guns, 100 officers, 2500 soldiers and 150 civil functionaries.

LAURENCE GINNELL HELD IN LONDON.

[BY ATLANTIC CABLE AND A. P.]

LONDON, July 15.—Laurence Ginnell, Irish member of Parliament, who addressed many questions in the House of Commons to ministers during the Irish rebellion and invariably alleged that his countrymen who had been arrested were mistreated, was himself arrested this morning. Mr. Ginnell was arraigned in the Bow-street Police Court and Prosecutor Bodkin, in outlining the case against him, said he had been found at the detention camp at Knutsford asking permission under the name of McFingle to see Irish prisoners.

Mr. Ginnell protested that the name McFingle was Irish for Ginnell. He was released under bond.

DUKE DE ROHAN DIES.

[BY ATLANTIC CABLE AND A. P.]

PARIS, July 15.—Duke de Rohan, member of the Chamber of Deputies from the Department of Morbihan, died yesterday in a hospital at the front from wounds received on the preceding day in the battle of the Somme. The duke recently was promoted to be a captain of infantry.

Sarah Bernhardt at the Front in France.



A picture of peculiar interest to Los Angeles,

For it was near Los Angeles that Mme. Bernhardt suffered the injury that later cost her the amputation of a limb. The picture shows the "Divine Sarah" at the front near Verdun, whither she went to sing for the soldiers, who carried her about in an improvised sedan.

U-Boat.

WILL CARRY NO MAIL ON THE DEUTSCHLAND.

Loading of the Submarine Merchantman Temporarily Suspended at Baltimore to Repack the Shipment of Rubber—Capt. Koenig Presented with a Loving Cup for Himself and Crew.

[BY A. P. NIGHT WIRE.]

BALTIMORE, July 15.—The loading of the cargo for the return trip of the German submarine merchantman Deutschland was suspended late this afternoon and although a permit was obtained for work tomorrow, it was undecided tonight whether it would be taken advantage of.

A second gang of stevedores was put to work today, loading the rubber that is to be carried to Germany. It originally was intended to ship this commodity in the bags in which it had been packed, but it was found this would take up too much space. The removal of the rubber from the bags consequently will cause an unexpected lengthening of the time for loading and it is considered improbable that the Deutschland could get away with a full cargo before Monday night. No mail so far has been loaded on the submarine, while apparently less than fifty tons of rubber have been placed in the hold.

Capt. Paul Koenig, master of the Deutschland, was this afternoon presented with a handsome silver loving cup for himself and crew by Madame Christine Langenhan, a former grand opera singer, who is the wife of Hugo Boucok of New York.

A. Schumacher and Company, agents of the North German Lloyd Company, announced today that positively no mail would be sent on the Deutschland. The statement was necessitated, it was said, because of the fact that the firm is being deluged with letters from all over the United States, with requests that they be forwarded to Germany on the submarine.

DEPARTMENT RULING.

[BY A. P. DAY WIRE.]

WASHINGTON, July 15.—The State Department formally ruled today that the German submarine Deutschland is a merchant vessel and entitled to treatment as such.

In announcing the ruling, Acting Secretary Polk said it was not to be taken as a precedent and that any similar cases arising in the future would be dealt with on their merits.

"In view of the facts in this particular case," said Mr. Polk, "there is no reason why the Deutschland should be considered a war vessel."

The department's action was based upon reports of navy and customs officers who examined the submarine at Baltimore and found that she was unarmed and incapable of being converted for warlike purposes without extensive structural change. An advisory report from the neutrality board to which the case was referred informally by Mr. Polk, held that the vessel should be accorded all the privileges of a peaceful commerce carrier.

Now that the status of the vessel has been fixed so far as the American government is concerned, every possible effort will be made to prevent news of her movements in territorial waters of the United States reaching the allied warships which may be waiting off the Virginia coast.

Rescued.

NAVAL COLLIER'S CREW LANDED AT CHARLESTON.

[BY A. P. NIGHT WIRE.]

CHARLESTON (S. C.) July 15.—All of the 142 men who were on board the big naval collier Hector, wrecked last night on the South Carolina coast, were brought to Charleston today by rescuing vessels. Many of them had minor bruises and four, including the chief engineer of the ship, were taken to a hospital seriously injured.

The real story of the wreck of the Hector has not yet been oid. Her skipper, Capt. Joseph Newell, and his officers decline to talk before they make their report to the Navy Department and all of the men who have been seen are reticent.

The collier, a vessel of 11,200 tons, was bound from Charleston for Guantanamo, with a cargo of coal and supplies and had in addition to her crew sixty marine recruits for the naval expeditions in Haiti and Santo Domingo. She was battered by the hurricane off the coast until her reckoning was lost and when she finally went upon the beach fires were raging on board.

Heroic work by the tug Wellington and the lighthouse tender Cypress resulted in the rescue of all of the ship's company. The Cypress took off the last twenty-one men early today just before the collier broke in two and began to go to pieces.

Capt. Byran reported to the Navy Department tonight that all of the crew and marines rescued from the Hector were well and in good health except four, who were in a local hospital suffering with serious injuries.

He reported the injured as follows:

Chestine, ship carpenter; fractured leg; gangrene; very serious.

McDermott, coal passer; head injuries and multiple minor burns.

C. R. Singleton, oiler; fractured leg.

CENSORSHIP IN SPAIN.

[BY ATLANTIC CABLE AND A. P.]

MADRID, July 15 (via Paris, 8:45 p.m.)—The government has established a military censorship of all press dispatches as a result of the railway strike.

Immigration.

CASTRO IS AGAIN DENIED ADMISSION.

BARRED AT NEW YORK DOCKS BY WASHINGTON ORDER.

Former President of Venezuela and Notorious Trouble-maker Told He is not Wanted When He Arrives on a Steamer from Port of Spain.

[BY A. P. NIGHT WIRE.]

NEW YORK, July 15.—Gen. Cipriano Castro, former president of Venezuela, who was admitted to the United States in 1913 after being detained by the immigration authorities for six weeks on Ellis island, again was denied admission to this country today when he arrived on the steamship Vauban from Port of Spain, Trinidad.

His detention was upon orders received from Washington, it was learned tonight. Gen. Castro was permitted to remain aboard the Vauban to await the outcome of a hearing before a special board of inquiry tomorrow.

Assistant Commissioner of Immigration Byron H. Uhl asserted that the charges against Gen. Castro were the same as three years ago, involving moral turpitude. Mr. Uhl explained that a special board of inquiry in 1913 had ordered Gen. Castro excluded from the country and that then Secretary of Commerce and Labor had approved this action. Gen. Castro, however, sued out a writ of habeas corpus in a Federal court and was permitted to land. The government appealed and, Mr. Uhl said, Gen. Castro, who had been required to furnish a bond, voluntarily left the country before the appeal was heard by the higher court.

Gen. Castro appeared greatly perturbed when informed by the immigration authorities upon his arrival here that he would not be permitted to come ashore.

"Reports that I have come to New York for political reasons or for conferences with Latin American leaders," said Gen. Castro, "are absolutely unfounded. I have no political interests whatsoever and am here because I could not go direct from Trinidad to Porto Rico where my family now is. I intend to take the first available boat."

Gen. Castro said that a revolution in Venezuela at this time could not succeed for many reasons, despite the fact that the condition of the country was bad, both politically and financially. He deprecated the policy of war between Venezuela and Colombia over the boundary dispute, owing to the fact that the differences were "perfectly negotiable."

AUSTRIANS SINK ITALIAN DESTROYER.

[BY WIRELESS AND A. P.]

BERLIN, July 15 (via Sayville.)—The sinking of an Italian destroyer by an Austro-Hungarian submarine was announced in an official statement received today from Vienna.

The announcement follows:

"An Austro-Hungarian submarine on the afternoon of July 10 sank an Italian destroyer of the Indomito type.

"One of our aero squadrons bombed effectively, military establishments and railroad stations at Paua. The aeroplanes returned unharmed."

The Indomnito, laid down in 1912, was 239 feet long, displaced 680 tons and was armed with one 4.7-inch gun, four 12-pounders and two torpedo tubes.

Surprise.

BRITISH CAVALRY DASH NEW FEATURE OF WAR

After the Breach Made in the Second German Line the English and Indian Horsemen are Given a Chance to Charge Against the Teutons—Machine Guns are Captured at the Point of the Lance.

[BY ATLANTIC CABLE AND A. P.]

BRITISH FRONT IN FRANCE, July 15 (via London.)—After the breach was made in the second German line yesterday, cavalry detachments, English and Indian, for the first time had the reward of their year's wait since trench warfare began. They went straight in the face of the Germans, who were forming a new defense line between the strong points of High Wood and Delville Wood which the British infantry was attacking.

It was 7:30 o'clock in the evening when they rode forth from the cover where they were waiting orders to cross the fields, after their patrols had felt the way, with clear going ahead, and behind them the demolished trenches of the first and second lines and an area of shell holes, which made difficult their progress to their rendezvous. Infantrymen who witnessed the sight could hardly believe their eyes.

When some Germans with automatic rifles, which are virtually portable machine guns, blazed from a wheat field, the dragoon guards set their lances and charged, wheeled and rode back [illegible] them, as might have been [illegible] the Napoleonic war. This [illegible] first time in eighteen months [illegible] tinuous warfare on the [illegible] front with its continuous [illegible] ting, bombing, gassing [illegible] ing, an enemy was impaled [illegible] horse. The surviving Germans had not forgotten their drill [illegible] to receive the horsemen [illegible] sweep back, with the broad [illegible]

At another point, as the [illegible] swept across the wheat [illegible] surprise of the Germans [illegible] manifest as if some apparition appeared.

The cavalry went ahead [illegible] they found the infantry [illegible] yet taken Delville and Hig[illegible] and were signaled to fall back [illegible] dig in until relieved by [illegible] gantry. They brought back [illegible] than thirty prisoners—the [illegible] after their charges.

At one time, when a [illegible] gun was troubling them, a [illegible] ish aviator in a monoplane [illegible] at a height of 300 feet, circled [illegible] times as he poured the contents [illegible] his machine gun into the [illegible] mans.

One division, whose loss was [illegible] one man in the capture of [illegible] tion of the second line on its [illegible] was not so happy as the cavalry [illegible] who at least had seen action.

Beltran.

LIEUTENANT OF VILLA IS KILLED IN BATTLE

[BY A. P. NIGHT WIRE.]

CHIHUAHUA CITY (Mex.) July 15.—J. Beltran, one of Villa's chief lieutenants and a participant in the massacre of eighteen Americans in Santa Ysabel, Chihuahua, last January, was killed in the engagement at Cerro Blanco July 12, reports to Gen. Jacinto Trevino today indicated. These reports were supported by stories told upon their arrival here by Villista prisoners, who said that when the bandits reformed at Sombreretillo, Beltran was missing.

The prisoners said that Villa himself was not present at Cerro Blanco, the outlaw forces there being directed by Calexito Contreras. The bandit chieftain, they said being discappointed upon the evacuation of Jiminez at his failure to capture arms and ammunition, left the command, going to Hacienda [illegible] Salaises, about fifty miles west. The Villistas added [illegible] cause of the shortage of ammunition only ten rounds was allowed [illegible] man in the Cerro Blanco engagement, and that following the [illegible] more than 400 men deserted.

Gen. Trevino received [illegible] today from Gen. Matias [illegible] commanding the columns [illegible] the bandits, in which he [illegible] that he had the outlaws [illegible] and expected to close in [illegible] shortly. Contact can be [illegible] the vicinity of Ecaris [illegible] now, the dispatches said.

Villa, from his encampment [illegible] the bottoms of the Rio Florida [illegible] 200 miles south of here, renewed his efforts to create [illegible] cause by letters some of his [illegible] leaders, who having spurned [illegible] have been given command [illegible] government army. Gen. Trevino announced today. The letters implore the aid of the former [illegible] the command, going to Hacienda [illegible] in "expelling the gringos."

Theaters Amusements—Entertainments

HOME of World's Finest Theater Pipe Organ
TALLY'S BROADWAY THEATER 10-20c
833 South Broadway
SHOWS COMMENCING AT 10:30 A.M., 12, 1:30, 3, 4:30, 6, 7:30 &

One Week Commencing Tomorrow
Alice Brady
AS
MIMI
IN
"LA BOHEME"
A SCREEN CLASSIC
MUSIC for this production will far surpass anything we have ever attempted. Puccini's beautiful melodies will be presented in an entirely adequate and artistic manner.
TODAY ONLY, FRANK KEENAN IN "THE PRINCE

The HARDMAN Five-Foot Grand
An instrument of exquisitely graceful lines, that occupies no more space than an upright piano.
Caruso says: "Its TONE is wonderful."
$650 F. O. B. New York
After September 15, $675
CARUSO AT THE FAVORITE PIANO
The Wiley B. Allen Co.
416-418 South Broadway

Washington.

BEEF INCREASE NOW PREDICTED

Decline in the Production Thing of the Past.

Report Shows Conditions in the Western States.

Greater Economy in Forage Rule of the Range.

[BY A. P. NIGHT WIRE.]

WASHINGTON (D. C.) July 15.—That hereafter there should be a new increase in the output of beef and mutton in the range States of the West, but that this increase is likely to be accompanied by an increase in the cost of production, are the chief conclusions of a report on "Live Stock Production in the Eleven Far Western Range States," which the Department of Agriculture has just published. The report discusses the reasons for the long decline in beef production in the West and explains why there is reason to believe this is now a thing of the past. Between 1910 and 1914, the years which the investigations on which the report is based were made, the number of live stock in the eleven States of Arizona, California, Colorado, Idaho, Montana, Nevada, New Mexico, Oregon, Utah, Washington and Wyoming, declined about 13 per cent. For this reason the report holds the settlement of public lands and the consequent reduction of forage primarily responsible.

OTHER CAUSES.

Other causes have contributed to the downward movement, but it is pointed out these have been more than offset by high prices and therefore more profitable range animals, and the general agricultural development which have favored production by leading to more widespread adoption of the practice of winter feeding and winter pasturing on alfalfa and cultivated crops. The prediction that this decrease will give way to an increase is based upon the belief that the amount of feed stock on farms and homesteads will be greater in the future, that the stock ranges in the national forests will continue to improve, that the carrying capacity of the stock ranges on the public domain may be increased by legal regulations, and finally that high prices of range animals and better methods will result in more efficient utilization of the available forage, or, in other words, greater production per unit of forage.

Other factors, though less important, that should tend to increase future production of live stock are greater economy in the use of forage both on the range and on the farm, the use of more high-grade sires and better management of the breeding animals through the year. During the last two, it is said, offer the possibility of increasing the calf crop 10 per cent, and the average weight of two-year-old steers perhaps thirty pounds.

WINTER FEEDING.

More winter feeding is practiced and it is believed that a yearling steer can be carried cheaply approximately $30 and a [illegible] two-year-old $46. In the [illegible] sections of the Southwest, on the other hand, the costs may be [illegible] ted at from $15 to $19 for a [illegible] ing and $20 to $25 for a two-[illegible] With sheep there is a similar [illegible] variation. In California the cost [illegible] producing a lamb is placed at [illegible] in the Southwest at $1.71, and the Northwest at $1.62. In connection with these figures it must be remembered that they all may be materially altered by increasing or decreasing the percentages of births in herds and flocks. Better methods, it is pointed out, will almost certainly increase the calf and lamb crop and in this way reduce the cost of production per head. In estimating these costs the interest charges charged against the stock at market value, in the vicinity, of the feed consumed.

EXEMPT AMERICANS FROM ITALY'S ARMY.

[BY A. P. NIGHT WIRE.]

WASHINGTON, July 15.—A resolution introduced today by Representative James of Michigan would direct the Secretary of State to open negotiations with Italy for a treaty to exempt former Italian subjects who have become American citizens and their sons from service in the Italian army and navy. It was referred to the Foreign Affairs Committee.

TO INVESTIGATE RAILWAY PROBLEMS.

[BY A. P. DAY WIRE.]

WASHINGTON, July 15.—The Senate joint resolution passed by the Senate last February, creating a joint subcommittee from the members of the Senate and House interstate commerce committees to investigate railroad problems, including government ownership and regulation and necessity of further legislation was adopted by the House today without record vote. The study of the situation was one of the things recommended by President Wilson in his message at the opening of Congress.

INCREASES ON LUMBER.

[BY A. P. DAY WIRE.]

WASHINGTON, July 15.—Increases ranging from 1 to 8 cents a thousand on lumber from the Pacific Northwest to New Mexico and Texas were approved by the Interstate Commerce Commission today in the interest of uniformity.

TUCKER BILL PASSES.

[BY A. P. DAY WIRE.]

WASHINGTON, July 15.—The Tucker bill to regulate corrupt practices bill amending the present law relative to political campaign publicity by extending it to candidates for President and Vice-President was passed by the House today. It now goes to the Senate, where a similar bill by Senator Owen is pending.

NEW SCOUT NATURALIST.

[BY A. P. NIGHT WIRE.]

GREENWICH (Ct.) July 15.—Dr. Frank E. Bigelow of Sound Beach, Conn., was elected scout naturalist by the managers of the Boy Scouts [illegible]

JAM
WA
dent
senta
chairm
fairs
United
succee
who r
Mr.
enth
for tw
has be
Democ
Since
began
the fo
tional
liance
than a
gress
Secretu
izing
unteer
the re
The
a life
a year
the hol
Mr. Ha

I.W.W

LINCO
Lincoln
"Russian
I.W.W.
"invade
accordin
Chief of
"I am
leave at
'Russian
ter read
forces h
the I.W.
through

STRE

WIND A
HAVO

Daughte
Stroke o
St. Josep
Result o
Other Ba

[BY DIRECT WI
NEW O
Orleans an
enced som
today. A r
the city ab
o'clock this
that electric
in all the
where, as i
oil burners
black cloud
whole city
night. At
for three ho
half an hou
heavy rains
Two deat
wind and ra
Elia and M
J. N. Newell
by lightnin
They died
clasped arou
Joseph, Fe
St. Joseph's
ing tonight
and other bu
to close a wi
rain and wi
The heavy a
of the windo
be saved he
a paved coun
There was
except for a
skirts.

BAKING
[BY DIRECT WI
CHICAGO
TIMES, July
high humidity
country east
and resulted
heat and ligh
trations. Hun
reported toni
separated
forecasters
continue for
longer. Other
cially reported
Weather Bure

Abilene, Tex.
Boise, Idaho
Boston, Mass.
Buffalo, N. Y.
Calgary, Alberta
Denver, Colo.
Des Moines, Iowa
Dodge City, Kan.
Duluth, Minn.
Durango, Colo.
Eureka, Cal.
Flagstaff, Ariz.
Fresno, Cal.
Galveston, Tex.
Havre, Mont.
Helena, Mont.
Huron, S. D.
Independence, C
Jacksonville, Fla
Kamloops, B. C.
Kansas City, Mo
Knoxville, Tenn.
Memphis, Tenn.
Modena, Utah
Montreal, Quebec
Moorhead, Minn.
Mt. Wilson, Cal.
New Orleans, La
New York, N. Y.
North Head, Was
North Platte, Ne
Oklahoma City, O
Omaha, Neb.
Pasadena, Cal.
Phoenix, Ariz.
Pittsburgh, Pa.
Pomona, Cal.
Portland, Or.
Rapid City, S. D.
Red Bluff, Cal.
Redlands, Cal.
Reno, Nev.
Riverside, Cal.
Roseburg, Or.
Roswell, N. M.
St. Louis, Mo.
St. Paul, Minn.
Sacramento, Cal.
Salt Lake City, Uta
Santa Barbara, Ca
San Bernardino, C
San Diego, Cal.
San Francisco, Cal.
San Luis Obispo, C
Seattle, Wash.
Sheridan, Wyo.
Spokane, Wash.
Swift Current, Sask
Tampa, Fla.
Tonopah, Nev.
Tucson, Ariz.
Washington, D. C.
Willston, N. D.
Winnemucca, Nev.
Winnipeg, Man.
Yuma, Ariz.

Avoid the C
on The Times telephone s
ing your Sunday ads. Prude

Churchill.

...rprise.

...ALRY DASH ...TURE OF WAR.

...s the Second German Line the ...em en are Given a Chance to go ...lachine Guns are Captured at

... CABLE AND A. P.]

... wheeled and rode back ... them, as might have been done in the Napoleonic war. Thus, for the first time in eighteen months of continuous warfare on the western front with its continuous hammering, bombing, gassing and counter-mining, an enemy was impaled from horse. The surviving Germans, who had not forgotten their drill, tried to receive the horsemen in the old sweep back, with the bayonet.

At another point, as the cavalry swept across the wheat fields, the surprise of the Germans was as manifest as if some apparition had appeared.

The cavalry went ahead until they found the infantry had not yet taken Delville and High Wood and were signaled to fall back and dig in until relieved by the infantry. They brought back more than thirty prisoners—the survivors after their charges.

At one time, when a machine gun was troubling them, a British aviator in a monoplane, ... at a height of 500 feet, circled ... times as he poured the contents of his machine gun into the ... mans.

One division, whose loss was ... one man in the capture of a ... tion of the second line on its ... was not so happy as the cavalry, who at least had seen action.

...tran.

...OF VILLA ...ED IN BATTLE

...IGHT WIRE.]

... Salaises, about fifty miles ... west. The Villistas added that ... cause of the shortage of ammu... only ten rounds was allowed ... man in the Cerro Blanco ... ment, and that following the ... more than 400 men deserted.

Gen. Trevino received dispatches today from Gen. Matias ... commanding the columns ... the bandits, in which he announced that he had the outlaws cornered and expected to close in upon them shortly. Contact can be expected in the vicinity of Escarlo any time now, the dispatches said.

Villa, from his encampment in the bottoms of the Rio Florida, ... 200 miles south of here, has renewed his efforts to convert ... cause by letters some of his former leaders, who having granted amnesty have been given commands in the government army, Gen. Trevino announced today. The letters also implore the aid of the former Villista in "expelling the gringoes."

...rts—Entertainments

...est Theater Pipe Organ

BROADWAY THEATER 10-20-30

...h Broadway

...A.M., 12, 1:30, 3, 4:30, 6, 7:30 AND 9

...ncing Tomorrow

Brady

...AS

...IMI

...IN

...LA

...EME 99

...N CLASSIC

...n will far surpass anything ... Puccini's beautiful melodies ...tirely adequate and artistic

...ENAN DE "THE PHANTOM"

Five-Foot Grand



...Broadway

Washington.

BEEF INCREASE NOW PREDICTED

Decline in the Production Thing of the Past.

Report Shows Conditions in the Western States.

Greater Economy in Forage Rule of the Range.

[BY A. P. NIGHT WIRE.]

WASHINGTON (D. C.) July 15.—... hereafter there should be a ... increase in the output of beef ... mutton in the range States of ... West, but that this increase is ... to be accompanied by an in... in the cost of production, are ... chief conclusions of a report on ... Stock Production in the Elev... Western Range States," which ... Department of Agriculture has ... published. The report discusses ... reasons for the long decline in ... production in the West and ex... why there is reason to be... this is now a thing of the past. ... between 1910 and 1914, the years ... which the investigations on which ... report is based were made, the ... of live stock in the eleven ... of Arizona, California, Colo..., Idaho, Montana, Nevada, New ..., Oregon, Utah, Washington ... Wyoming, declined about 13 per ... For this reason the report ... the settlement of public lands ... the consequent reduction of ... range primarily responsible.

OTHER CAUSES.

"Other causes have contributed to ... forward movement, but it is ... that these have been more ... offset by high prices and there... more profitable range animals, ... the general agricultural devel... which have favored produc... by leading to more widespread ... of the practice of winter ... and winter pasturing on al... and cultivated crops.

... prediction that this decrease ... on its way to an increase is based ... the belief that the amount of ... on farms and homesteads ... be greater in the future, that ... range in the national for... continue to improve, that ... carrying capacity of the stock ... on the public domain may be ... by legal regulation, and ... that high prices of range ani... and better methods will result ... efficient utilization of the ... forage, or, in other words, ... production per unit of for...

... factors, though less impor... that should tend to increase ... production of live stock ... greater economy in the use of ... on the range and on the ... the use of more high-grade ... and better management of the ... animals through the year. ... two, it is said, offer the ... of increasing the calf crop ... per cent. and the average ... of two-year-old steers per... pounds.

WINTER FEEDING.

"Winter feeding is practiced ... allowed that a yearling steer ... of approximately $30 and a ... two-year-old $45. In the ... sections of the Southwest, on the other hand, the costs may be ... at from $15 to $19 for a ... and $20 to $25 for a two-... With sheep there is a simi... In California the cost ... a lamb is placed at ... the Southwest at $1.71, and ... Northwest at $1.82. In con... these figures it must be re... that they all may be ma... altered by increasing or de... the percentages of births in ... and flocks. Better meth... is pointed out, will almost ... increase the calf and lamb ... and in this way reduce the ... production per head. ... eliminating these costs the in... often charged against the stock ... their value, in the vicinity, of ... had consumed.

...PT AMERICANS ...FROM ITALY'S ARMY.

[BY A. P. NIGHT WIRE.]

...SHINGTON, July 15.—A reso... introduced today by Repre... James of Michigan would ... the Secretary of State to open ... with Italy for a treaty ... former Italian subjects ... become American citizens ... ease from service in the ... army and navy. It was re... to the Foreign Affairs Com...

...INVESTIGATE RAILWAY PROBLEMS.

[BY A. P. DAY WIRE.]

...SHINGTON, July 15.—The ... joint resolution passed by ... last February, creating a ... committee from the mem... of the Senate and House ... committees to investigate ... railroad problems, including ... ownership and regula... ownership of further legis... be adopted by the House ... record vote. The study ... was one of the ... recommended by President ... his message at the open...

...SES ON LUMBER.

[BY A. P. DAY WIRE.]

...SHINGTON, July 15. — In... ... lumber from 1 to 8 cents a ... to New Mexico and ... Texas were approved ... Commerce Com... in the interest of uni...

...BILL PASSES.

[BY A. P. DAY WIRE.]

...SHINGTON, July 15.—The ... practices bill amend... campaign publicity ... it to candidates ... and Vice-President was ... today. It now ... where a similar ... is pending.

...RIST NATURALIST.

[BY A. P. NIGHT WIRE.]

...ANDO (Cal.) July 15.—Dr. ... of Sound Beach, ... scout naturalist ... of the Boy Scouts

JAMES HAY NAMED FOR CLAIMS COURT.

[BY A. P. DAY WIRE.]

WASHINGTON, July 15.—President Wilson today nominated Representative James Hay of Madison, Va., chairman of the House Military Affairs Committee, for judge of the United States Court of Claims, to succeed Judge George W. Atkinson, who retired for age.

Mr. Hay has represented the Seventh Virginia District in Congress for twenty years and since his youth has been a power in the Virginia Democratic political organization.

Since the preparedness campaign began two years ago he has been the foremost champion of the National Guard as the nation's main reliance for defense and to him more than any other one man in Congress was due the defeat of former Secretary Garrison's plan for organizing a Federal Continental Volunteer Army as a reserve behind the regulars.

The court of claims judgeship is a life office with a salary of $6000 a year and after ten years service the holder may retire on full pay. Mr. Hay is now about 65 years old.

I.W.W. THREAT TO INVADE LINCOLN.

[BY A. P. DAY WIRE.]

LINCOLN (Neb.) July 15.—If the Lincoln police do not drop their "Russianized" methods, T. J. Thorne, I.W.W. leader of Kansas City, will "invade" the city with 500 followers, according to a letter received by Chief of Police Antles from Thorne. "I am holding 500 men who will leave at a moment's notice for your 'Russianized' community," the letter reads. County and city police forces have been active in urging the I.W.W. members to move on through the city.

Freakish.

STREET LIGHTS IN THE DAYTIME.

WIND AND RAINSTORM PLAY HAVOC IN NEW ORLEANS.

Daughters of Planter Killed by Stroke of Lightning—Orphan in St. Joseph's Hospital Dying as Result of Fractured Skull and Other Bruises.

[BY DIRECT WIRE—EXCLUSIVE DISPATCH.]

NEW ORLEANS, July 15.—New Orleans and the Gulf Coast experienced some funny weather again today. A rain and windstorm struck the city about 2 o'clock, and at 3 o'clock this afternoon it was so dark that electric lights had to be burned in all the street cars and stores, where, as in homes, gas lamps and oil burners had to be used. A heavy black cloud seemed to envelop the whole city until it was as dark as night. At Bay St. Louis it rained for three hours and then hailed for half an hour. All along the coast heavy rains fell this afternoon.

Two deaths were caused by the wind and rain. At Columbus, Miss., Ella and Mary Newell, daughters of J. N. Newell, a planter, were struck by lightning and instantly killed. They died with each other's arms clasped around their necks.

Joseph Freedman, an orphan in St. Joseph's Orphan Asylum, is dying tonight from a fractured skull and other bruises. The lad was sent to close a window shutter while the rain and wind was at its height. The heavy shutter jerked him out of the window, and before he could be saved he plunged twenty feet to a paved courtyard below.

There was no overflow in the city, except for a short while in the outskirts.

BAKING HEAT IN EAST.

[BY DIRECT WIRE—EXCLUSIVE DISPATCH.]

CHICAGO BUREAU OF THE TIMES, July 15.—Baking heat with high humidity settled over all the country east of the Rockies today and resulted in several deaths from heat and lightning and many prostrations. Hundred-degree weather is reported tonight from four widely-separated States, and government forecasters say the heat wave will continue for a week and perhaps longer. Other temperatures, as officially reported by the United States Weather Bureau, were as follows:

	Max.	Min.
Abilene, Tex.	94	70
Boise, Idaho	96	58
Boston, Mass.	76	58
Buffalo, N. Y.	90	68
Calgary, Alberta	76	46
Denver, Colo.	92	60
Des Moines, Iowa	98	72
Dodge City, Kan.	94	68
Duluth, Minn.	80	52
Durango, Colo.	82	56
Eureka, Cal.	62	54
Flagstaff, Ariz.	78	46
Fresno, Cal.	92	58
Galveston, Tex.	90	80
Havre, Mont.	86	56
Helena, Mont.	86	56
Huron, S. D.	94	70
Independence, Cal.	90	..
Jacksonville, Fla.	88	76
Kamloops, B. C.	72	..
Kansas City, Mo.	98	76
Knoxville, Tenn.	82	72
Memphis, Tenn.	94	74
Modena, Utah	74	50
Montreal, Quebec	84	58
Moorhead, Minn.	82	64
Mt. Wilson, Cal.	..	57
New Orleans, La.	92	78
New York, N. Y.	72	64
North Head, Wash.	58	56
North Platte, Neb.	100	66
Oklahoma City, Okla.	96	70
Omaha, Neb.	98	..
Pasadena, Cal.	..	59
Phoenix, Ariz.	100	76
Pittsburgh, Pa.	88	74
Pomona, Cal.	..	60
Portland, Or.	62	60
Rapid City, S. D.	86	68
Red Bluff, Cal.	90	62
Redlands, Cal.	..	59
Reno, Nev.	86	48
Riverside, Cal.	..	59
Roseburg, Or.	64	58
Roswell, N. M.	90	66
St. Louis, Mo.	94	76
St. Paul, Minn.	94	70
Sacramento, Cal.	84	56
Salt Lake City, Utah	82	66
Santa Barbara, Cal.	..	58
San Bernardino, Cal.	..	61
San Diego, Cal.	70	62
San Francisco, Cal.	64	54
San Luis Obispo, Cal.	72	54
Seattle, Wash.	62	56
Sheridan, Wyo.	84	60
Spokane, Wash.	86	56
Swift Current, Sask.	80	54
Tampa, Fla.	88	76
Tonopah, Nev.	82	56
Tucson, Ariz.	98	..
Washington, D. C.	90	76
Williston, N. D.	88	58
Winnemucca, Nev.	90	48
Winnipeg, Man.	82	54
Yuma, Ariz.	100	70

Avoid the Congestion

on The Times telephone switchboard by telephoning your Sunday ads. Friday or early Saturday.

Labor.

GRAFTERS' FATE AIDS BUILDING.

With Agitators Behind Bars Big Boom is Expected.

Millions of Dollars are Now Awaiting Investment.

Chicago Contractors Look for a Wave of Prosperity.

[BY DIRECT WIRE—EXCLUSIVE DISPATCH.]

CHICAGO BUREAU OF THE TIMES, July 15.—Several factors of recent development have increased building in Chicago until the city can now be said to have a genuine boom. Not the least of these influences, in the opinion of those in the industry, was the decision in Judge Scanlan's court in the labor cases, which sentenced six men grafters to prison and fined eight others.

The direct effect of this is reported to be an expansion of building loans by bankers. Architects have been instructed to release plans that were held up as far back as the last big building strike. New plans for extensive improvements have sprung into existence.

The general inclination to avoid building investment, according to officers of leading organizations, has been displaced by an active movement for the expenditure of hundreds of thousands of dollars.

CONTRACTORS ARE FREE.

"We can now hire union or non-union labor as we please without the fear of being blown up," said James J. Brady, a mason contractor.

"Labor terrorism paralyzed building in Chicago for more than a year. Thanks to the brave jury on the North Side, we may now go about business of making industrial buildings and homes for the people."

Members of the Builders' Exchange, Architects' Association, carpenter contractors, mason contractors and other associations in the building industry today warmly praised the finding as the greatest single factor that has happened in years for stimulating building in Chicago. E. M. Craig, secretary of the Contractors and Builders and W. S. Johnson, president of the Mason Contractors, observed a healthy stimulus in the issuance of building permits, but refused, as a matter of policy, to discuss the decision.

"For some reason building has taken on a stimulus," said Mr. Johnson. "Within the last two days inquiries looking toward the construction of buildings long planned, but deferred, have been made among our members. There is every prospect of greater activity in building lines from now till the winter season begins."

FORESEES A BOOM.

James Fryer, secretary of the Builders' Exchange, foresaw increased building in the immediate future. Materials will move freely and there will be no obstruction to a general building boom, according to the members of his association.

"The decision has had an apparent effect in manufacturing circles already," said H. H. Harrison, local representative of the national organization of manufacturers of building materials.

"The impression prevailed outside Chicago that it was worse than useless to ship anything into the town when the unions and employing heads in the illegal combine made it impossible for contractors to use them. A number of outside manufacturers that gave Chicago a wire berth have written to inquire about the market, indicating their intention to re-enter it. This ought to cheapen materials and make building easier."

TRACK WOMAN AND CHILD.

Fear That Mother Wandering in the Woods May be Dead.

[BY A. P. NIGHT WIRE.]

YREKA (Cal.) July 15.—A woman with her infant, born in a lonely cabin on Dutch Creek, was being tracked today through the wild, rough, heavy-timbered country between Dutch Creek and Beaver Creek in the hope of finding her before she and her child are dead from exhaustion or starvation. Foot tracks leading from the lonely cabin were found by woodsmen Wednesday night and reported to the Sheriff.

Three men, schooled in the lore of the woods, were immediately set upon the woman's trail and, provisioned with food, told to follow it until she and her new-born child were found. It was reported that the woman made her way from Oregon to the little cabin where her child was born.

IN AN AGREEMENT ON POSTAL MEASURE.

[BY A. P. DAY WIRE.]

WASHINGTON, July 15.—Details of the agreement on the disputed points between House and Senate in the postal bill which became available today, show that the pneumatic tube contracts in large cities which the Postoffice Department wished to discontinue are to be extended to March 4, 1917, pending negotiation. The long-standing controversy over payments to railroads for carrying mails and the manner of payment will be referred to the Interstate Commerce Commission to determine whether the roads shall be paid on a space or weight basis and at what rate.

Publishers will have the right of appeal to Federal courts from orders sending publications by freight but the orders will remain in effect in the meantime.

More than a million dollars disputed back pay will go to rural carriers.

CONGRESSMEN FOR QUICK ADJOURNMENT.

[BY A. P. NIGHT WIRE.]

WASHINGTON, July 15.—Adjournment of Congress not later than August 20 was tentatively agreed upon by the Senate Democrats in caucus tonight to revise their legislative programme with a view to bringing the session to an early close.

The Owl Drug Stores

WHENEVER a Business House wins popularity through sheer merit, that house is generally IMITATED. The man or woman of prudence, however, usually prefers the genuine. OWL STORES ARE IMITATED, but the qualities that make the Owl Stores SUPREME are beyond the reach of imitators.

50c Dressing Combs for 29c



Choice of two high-grade styles, the "La Vogue" or "Wavo." Each is first quality Para rubber, about 9 inches long. Special Monday only.

Best Quality Velour Powder Puffs..... 10c



The superior kind that holds the powder and distributes it evenly. Large size, 3¼ inches across.

Dainty Nail Polishers 50c



Grained French Ivory, with detachable chamois. Unusual value for half a dollar.

An Ideal Vacation Hair Brush



And you won't throw it away when your vacation is over, either, because it is a Brush worth owning. Genuine bristles set in a real hardwood back — thoroughly sanitary and high grade 50c

Genuine Hamilton Beach Vibrator and $2.00 Book on Health..... $10



Sold under a very liberal guarantee. We unqualifiedly recommend them because we know that they give exceptional service. The motor is dependable—it stays in order.

—Thousands of these Vibrators are used for massaging as well as for relieving nervous aches.

Genuine Thermos Bottles At Reduced Prices

Manufacturer's $1.50 pt. size Brown Metal Bottle... **$1**

Manufacturer's $2.25 pt. size Corrugated Nickel Bottle.. **$1.27**

Manufacturer's $2.25 qt. size Corrugated Nickel Bottle.. **$2.00**

Manufacturer's $2.75 Thermos Lunch Kit complete.. **$2.19**

Manufacturer's $2.50 pt. size plain Nickel Bottle.. **$1.45**

Manufacturer's $3.75 qt. size plain Nickel Bottle.. **$2.19**



Just What You Need for Picnics



This special package contains a crepe paper Table Cloth, 12 Napkins and 12 thick Paper Plates. Compact, inexpensive, attractive. Priced.. 10c

Sets for Lawn Lunches

This special set contains large crepe paper Table Cloth and 12 Napkins to match. All packed in a small package, easily carried anywhere. Priced 10c

25c Rexall Nice (for destroying perspiration odors.) **25c Can Violet Dulce Talcum** — Both for 25c Monday



25c

This is the actual size and shape of one of our most popular Tooth Brushes. We import them direct from the foremost factories in Europe.

The bristles are strictly best quality, securely set in well-finished bone handles. This is just one from our big assortment of many shapes and sizes for men, women and children.

Our confidence in these Tooth Brushes is proved by the fact that we gladly refund a purchaser's money or give him a new Brush Free if the bristles come out—or if the Brush does not give satisfaction for ANY reason.

Men! Take Your Choice Monday of These Safety Razors | 85c

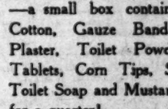
Ever Ready — With 12 blades.
Keen Kutter — With 5 blades.
Ender — With 5 blades.
Gem Damaskeen — With 5 blades.



Our Low Prices on Blades

MARK CROSS. Each..... 5c
GEM. Pkg. of 7.. 35c
ENDER. Pkg. of 5.. 25c
DURHAM DUPLEX. Pkg. of 5..... 43c
EVER-READY. Pkg. of 10.... 45c
STAR. Each..... 75c
AUTO STROP. Pkg. of 6.. 50c
GILLETTE. Pkg. of 6.. 43c
KEEN-KUTTER. Pkg. of 5..... 25c

Shaving Soap Case Free Monday



This grained Ivory Soap Case is a regular 25c value.

with every half pint bottle of Bay Rum or Rexall Shaving Lotion, each selling at 25c. This grained Ivory Case is exactly the size for Williams' or Colgate's Shaving Soap. Every shaver needs it, as well as Bay Rum or Shaving Lotion.

Compact Red Cross Utility Kits



Here's something every one leaving town on a vacation trip should have—a small box containing Absorbent Cotton, Gauze Bandage, Adhesive Plaster, Toilet Powder, Digestive Tablets, Corn Tips, Shaving Soap, Toilet Soap and Mustard Leaf — all for a quarter! 25c

15c Rexall Violet Talcum / 50c Rexall Cocoa Butter Cold Cream — Both for 50c Monday

Ideal Vacation Mirrors Reduced from 75c for Monday purchasers. 49c



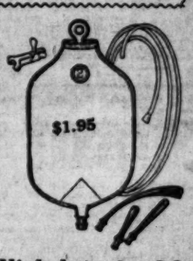
A durable, attractive Mirror that serves three purposes—can be hung on a nail or used as a stand or hand mirror. Grained ivory back with easel and beveled French plate glass, 6 ins. in diameter.

Reg. 15c Tube Lesley Dental Cream, Special | 10c



We shall sell this high-grade Dentifrice at this special price Monday only. Knowing its components, we do not hesitate to recommend it for men, women and children.

$2.50 and $2.25 "Todco" Syringes



The guaranteed brand that is not surpassed for quality of materials and workmanship any where in the country. You'll certainly want to take advantage of this special Monday offer.

You may have either the 2 or 3-qt. size at $1.95. Trained nurses to show them to you at all Owl stores.

Guaranteed Arch Supports 45c Per Pair



If you are troubled with tired or aching feet, you will find these Supports a great comfort. Made of good quality spring steel, leather covered, light-weight and fully guaranteed! All sizes for men and women at The Owl's Fifth and Broadway Basement salesroom. Try a pair at this Special Price Monday.

Thousands of Women Prefer Red Feather Toilet Preparations

Uniformly high in quality, put up in bottles and packages of exceeding beauty.

Perfumes, 50c oz.

Jockey Club — Pink Blossom — Lily
Heliotrope — Crab Apple — Rose
Orange Blossom — Wood Violet — Lilac
Peau d'Espagne — White Rose — Trefle
Violet

Toilette Waters

Lily ..... 50c — Violet 50c
Lilac ..... 50c — Varna Violet 75c
Rose ..... 50c — Cleone 75c

Face Cloths —in rubber-lined case. Reg. 25c. Special Monday 17c

Complete Set Nickel Bath Room Fixtures | $1.98



Attractively patterned and heavily nickeled Towel Bar, Soap Rack, Holder for tumbler and tooth brushes and Holder for toilet issue.

All special prices in this advertisement, and many others not mentioned here, are for all Los Angeles and Pasadena Owl Stores Monday.

The Owl Drug Co

Awarded the Gold Medal for Pure Drugs at the Panama-Pacific Exposition, 1915.

Spring, Cor. 3d St. Spring, Cor. 5th St. | Broadway at 5th Public Library Bldg. | 7th St., Cor. Hill 625 Broadway

Orders received by telephone are delivered in the city without charge — call Main 869 or Home 10869. If you live out of town, order by mail.

En Conjunto.

SUMARIO ESPANOL SOBRE LA SITUACION FRONTERIZA

[Telegramas para "The Times" condensados y traducidos.]

EL PASO (Tex.) Julio 15. — Un fuerte destacamento de Guardia Nacional de la que se encuentra estacionada en esta poblacion, ha sido enviado violentamente a Big Bend, con el objeto de evitar cualquiera incursion que estuviese proyectando hacer una partida de mexicanos que se rumora que se estan reuniendo en Boquilla, poblacion mexicana situada en frente de la referida Big Bend. Desde hace algun tiempo, el embajador de Mexico en Washington, participo al gobierno americano, que se tenian sospechas de que los bandidos intentaban hacer nuevas incursiones dentro de este pais, con el objeto de traer nuevas complicaciones entre ambos gobierno; y es probablemente debido a este aviso a lo que se debe que se haya reforzado la guarnicion de ese lugar.

Han llegado ultimamente noticias de que el bandido Villa se encuentra, en un punto llamado Mesilla, al frente de una numerosa gavilla, y que el general Trevino ha enviado seis mil hombres de sus mejores tropas para atacarlo.

Han vuelto a circular nuevamente insistentes rumores de que el general Trevino y el general Murgia se han aliado con el objeto de derrocar al gobierno de Carranza. Se recordara que hace muy poco tiempo circularon tambien insistentes rumores de que el mismo general Trevino se habia aliado con Villa con igual objeto y que el general Obregon, teniendo sospechas de dicha alianza, le habia quitado el mando del cuerpo de ejercito del norte, dandole en cambio un puesto de menor importancia en Monterrey. El hecho es, que Trevino sigue al frente del citado ejercito del norte, el cual es considerado actualmente como el mas numeroso e importante del vecino pais, y ha publicado varios manifiestos declarando su lealtad al gobierno del general Carranza.

WASHINGTON, Julio 15. — El Presidente Wilson se ha quitado de encima un enemigo acerrimo del aumento del ejercito y la marina, nombrando al Senador Hay, Juez Asociado de la Corte de Reclamaciones.

Las negociaciones entre el embajador mexicano Arredondo y el Secretario de Estado interino Polk, estan progresando satisfactoriamente. Se guarda profundo sigilo acerca de lo que se ha tratado en las conferencias que han tenido ambos diplomaticos, y solo por rumores, se sabe que el proposito principal de ellas, es el de llegar a un acuerdo respecto de algunos cambios en el proyecto sugerido por el Presidente, referente a la formacion de una comision mixta de las dos naciones. Uno de los ex-Presidentes de las naciones latino americanas, el general Castro, exdictador de Venezuela, llego a Nueva York procedente de Barbados siendo detenido inmediatamente a su llegada y conducido a la isla Ellis, de donde se cree que sera deportado por las autoridades de inmigracion, como inmigrante pernicioso.

B.Y.P.U. GOING TO SAN JOSE NEXT.

[BY A. P. NIGHT WIRE.]

SPOKANE (Wash.) July 15.—With the exception of treasurer, all officers of the Pacific Coast Baptist Young People's Union convention were re-elected today. John M. Glenn of Spokane was elected treasurer. San Jose, Cal., was chosen as the place for the 1917 convention. The board of managers for expired terms who were elected today follow: W. H. Groat, Oakland; Rev. J. A. Francis, Los Angeles; C. O. Farland, Seattle; Milton Runyan, Portland; Stanley H. Jones, Spokane, and F. W. Freckett, Tucson, Ariz.

ACCESSORIES DISCHARGED.

[BY A. P. DAY WIRE.]

SALEM (Mass.) July 15.—The Suffolk county grand jury having assumed jurisdiction in the investigation of the death of Miss Margaret Ward of Peabody, whose body was found in an automobile here on July 5, after it had been brought from Boston, the local court today discharged the seven persons held as accessories.

Interstate.

FOR REGULATION OF CHILD TRAVEL.

FEDERAL OFFICIALS TAKE STEPS AGAINST PARALYSIS.

Senior Surgeon of United States Service Declares Those Leaving New York will be Examined and Certificates of Health will be Issued.

[BY A. P. NIGHT WIRE.]

NEW YORK, July 15.—Federal health officials today began regulating interstate travel of children out of New York in an effort to allay alarm occasioned in other States by the epidemic of infantile paralysis in this city.

Dr. Charles E. Banks, senior surgeon of the United States Public Health Service, announced that children leaving New York would be examined and certificates of travel would be issued to safeguard other States from danger of the epidemic.

Dr. Banks said he and his assistants would gather all available information concerning the epidemic and health officers in other States would be supplied with exact facts from day to day.

"We are simply looking after the interstate phase of the epidemic and are not to have charge or to have any say locally," Dr. Banks declared. "Our work will be purely interstate and not intrastate; that is, we will not have anything to do with the travel of persons from one point to another inside of this State, but only when they leave New York to go to another State."

City health officials welcomed the Federal surgeons in the hope that by providing neighboring States with reliable data, the quarantine established against New York will be lifted. Local officials said today precautions against the spread of the disease to other States have been so thorough that danger has passed.

Dr. Banks and his aides conferred with Health Commissioner Emerson for an hour. The Federal men were given all information in possession of the city health authorities.

FOR ACTION ON COAST.

[BY A. P. NIGHT WIRE.]

PORTLAND, July 15.—Health officers of California, Oregon, Washington, Idaho, Montana and British Columbia met here today to formulate a general plan of action to prevent the importation of infantile paralysis to the Pacific slope. Dr. W. E. Morse, president of the Oregon State Board of Health, presided and at the morning session appointed a committee to draft a set of quarantine restrictions to be considered by the conference later in the day.

SENTENCED FOR SHOOTING.

[BY A. P. DAY WIRE.]

AUBURN (Cal.) July 15.—Kinley Biggs, a mail carrier who confessed to shooting Constable Teagarden at a picnic last May, was sentenced to eleven years in Folsom prison today. The constable did not die.

The Times Free Information Bureau
619 South Spring Street

THE TIMES FREE INFORMATION AND RESORT BUREAU is for the accommodation and benefit of persons seeking interesting routes of travel, desirable hotels and rest, recreation and recuperation at the seashore or in the mountains.

Particulars are furnished by competent attendants and by correspondence to the general public regarding rates and attractions of railroad and steamship lines, hotels and pleasure and health resorts. Photographs, descriptive circulars and transportation literature are kept on hand for inspection and distribution. Times readers can obtain here in a few minutes without the delay incident to writing for it, all the information necessary for a safe and enjoyable journey or vacation. This service is absolutely free. Literature may also be obtained at the New Times Building, Broadway at First street.

PERSONS CONTEMPLATING VISITING LOS ANGELES ARE PRIVILEGED TO HAVE THEIR MAIL ADDRESSED TO THE BUREAU.

Resorts

Plan Your Vacation With the Aid of

The Times Information Bureaus

619 South Spring, and Broadway at First

Literature distributed and information disseminated relative to Hotels, Apartments, Camps, Resorts, Amusements and Railway and Steamship Lines.

Well informed persons in charge, capable of answering all inquiries.

Call or Telephone—Sunset Main 8200, Home 10391

This Service is Absolutely Free

Arrowhead Hot Springs

CALIFORNIA'S FASHIONABLE WATERING RESORT. This famous resort lies situated in the most beautiful and romantic part of Southern California. Motor over for week-end. Fine boulevards direct, 60 miles. Delightful scenic route. Alt. 5000 ft. Countless diversions. Hottest curative springs in the world. Nat. Di-Sodium Arsenate steam cave baths. Write for folder and rates. Arrowhead Springs, Cal. Peck-Judah Co., 632 South Spring street. Educational Exhibit, 801 S. Hill st. Both Phones.

RADIUM SULPHUR SPRINGS
Natural Radio-Active Mineral Water
DRINK AND BATHE Mr. LIQUID SUNSHINE
IT SPARKLES AND FOAMS LIKE CHAMPAGNE
Hot Baths and Treatments for Rheumatism, Goutics, Neuritis, Paralysis, Locomotor Ataxia, Poor Circulation, Stomach, Liver, Kidney, Diabetes, Bright's, Blood, Heart and Nervous Diseases. Pumps Trouble. Dogor's advice free. Water delivered. Send for Booklet. Fare 5c. Phone 20601. Melrose Avenue Cars Direct to Springs, Los Angeles.

MT. WILSON—New Hotel and Cabins and Strain's Camp. 6000 Ft. Elevation.
Delightful air, purest spring water. Picturesque walks. Finest auto road in Southern California. Housekeeping tents reasonable rates. New hotel, American plan. Vacation rates in reach of all. Dancing. Largest observatory in world. Delicatessen and groceries cheap as city. P. E. car for foot trail. Daily stage leaves 9 a.m. 623 S. Spring st., $3 round trip; Pasadena office Colorado and Raymond at 9:30. Information at bureaus and W. E. Cory, Mgr. Fair Oaks 24F2.

PECK-JUDAH
PATRONIZE YOUR HOME TOWN BOYS.
For 15 years we have represented most of California's resorts. Let us plan your trip and make reservations without expense to you. Get free copy "Summer Trips" for 1916.
623 SO. SPRING STREET, LOS ANGELES.
YOSEMITE AND YELLOWSTONE TICKETS.

Peacock's Laguna and Arch Beach Stage to California's Most Beautiful Scenic Beach.
New, modern 7-passenger stages leave Santa Ana for Laguna Beach at 9:15, 10:15 a.m. and 3:15, 4:15, 5:15 p.m., connecting with Pacific Electric, Santa Fe and Southern Pacific trains. Round trip fare, $1.00.
If convenient, please reserve your seats by mail or phone. Santa Ana Office, Whitson Drug Store, Cor. 4th and Spurgeon Sts. Both Phones 41.
Laguna Beach Office, Peacock's Laguna Beach Garage, P. O. Box, address Box 59.
BE SURE IT'S PEACOCK'S STAGE.

Hotel Virginia LONG BEACH
CLOSE TO THE RHYTHMIC SURF
Absolutely fireproof. American plan. Golf, Tennis, Bathing, and many other diversions. Center of social events. Luxurious accommodations. Hospitable atmosphere. Spend the week-end. Write for folder. W. F. Nestle, Mgr.

OAKGLEN LODGE 5000 FEET GOOD ROAD
AUTO MEETS TRAINS AT REDLANDS. PECK-JUDAH AND TIMES BUREAUS.

Ye Alpine Tavern MT. LOWE
AMERICAN PLAN—EUROPEAN PLAN. Modern equipment, unexcelled cuisine, private baths, showers. Riding, hiking, billiards, croquet, dancing, etc. Moderate rates. HOUSEKEEPING COTTAGES ready July 22. Reservations at P. E. Information Bureau. Five trains daily from Sixth and Main. Excursion fare $2. Get tickets from Agents.

Orchard Camp
Summer housekeeping tents on cold stream for rent by week or month. Elevation 3500. Camp store. Phone or write.
FOSTER W. HUSTON, Sierra Madre, Cal. Main 41. Further particulars Times Information Bureau; P. E. Station.

Walter Hempel's PIERPONT INN
An Inn of the highest class, located on the Beach at Ventura, on Coast Highways and Southern Pacific. Strictly modern, southern cuisine, American plan. Ocean-front or mountain-view rooms. Free golf links, bathing, fishing, tennis. Free garage. Famed for "that milk-fed chicken." Phone Sunset 175 or Times and Peck-Judah Information Bureaus.

GLENN RANCH RESORT
2½ hours from L. A. by auto. Est. 25 yrs. Completely furnished housekeeping tents, $6 up. First-class hotel service, $2.25 per day. All kinds of amusement, trout fishing, tennis, dancing, etc. Phone San Bernardino 3972. Owners, Douglas Champion and Theodore T. Harper.

STURTEVANT CAMP
Eight miles from Sierra Madre; easy trail. Tents furnished for housekeeping, located on a beautiful mountain stream, for two people, $6 a week. Store and delicatessen. Board and room, $12 week. Saddle stock three blocks north from end of car line.
Phone 206—4 Bells. J. M. BEARD, Prop., Sierra Madre, Cal.

FOREST HOME
Finest mountain resort in Southern California. Seven miles from head of Mill Creek Blvd. 3300 feet up in the San Bernardino Range.
MAKE RESERVATIONS—TIMES AND PECK-JUDAH INFORMATION BUREAUS.

FEATHER RIVER INN AND CHALETS
Accommodations with or without bath. California's finest mountain resort. American plan. Rates $4.00 per day and up. For booklet address Clyde Opell, Manager, Feather River Inn, Blairsden, Calif. First-class garage for automobilists.

Sulphur Mt. Springs
On a trout stream in a dense forest 73 miles from Los Angeles via State highway. Hot Sulphur baths, plunge, games, dancing. Board and rooms and cottages for housekeeping. On S. P. Ry. For information address Dr. Briggs, Sulphur Mountain Springs, Santa Paula, Cal. Both phones, Santa Paula 742.

MT. SPRING RANCH
Via Lordsburg, Cal., 35 miles from Los Angeles, by Foothill Boulevard.
Located at beautiful San Dimas Canyon. Bungalows with every comfort. Good ranch table—chicken dinner, 75c. $2.50 per day. Auto stage meets Santa Fe and Pacific Electric Railroad by appointment at Lordsburg, Cal. Both Phones 645.

WARNER HOT SPRINGS
In San Diego County. Elevation 3165. 40 Miles from Hemet. 68 Miles north of San Diego.
THE RESORT THAT IS DIFFERENT. Reasonable Rates. Comfortable Rooms. Appetising Table. Write or Phone to H. C. BATCHELDER, Warner Springs, Cal.

PHYSICAL CULTURE HEALTH RESORT
(Macfadden system.)
Milk Diet, Sun and Shower Baths, etc.
Theo. Caldwell Health Resort, R.F.D. 1, Box 236, Pasadena. Phone Colorado 4552.

CAMP OAK WYLDE
In the Arroyo Seco, at Dark Canyon. 5200 feet elevation. Board and room in cabin, one person $18; two persons, $10 each. Housekeeping cottages, $6; tents, $5 week; one or two persons, $3 each addition person. Daily stage from end of Lincoln avenue car line, Pasadena, 9:30 a.m. Reservations should be made in advance at Information Bureaus or phone, Fair Oaks, 21F2.

PINE CANYON RESORT
Summer resort 80 miles north of Los Angeles, 5 miles west of ELIZABETH LAKE. Room and board $1.50 day, light housekeeping tents $7 week. Stage leaves daily except Wednesday and Friday, 3:30 p.m., from 542 S. Hill st.

Switzer's
Sierra Madre Mountains, near Pasadena. Elevation 2100 feet. Wildest gorge scenery. Alpine climbing; boarding, camping, unique Boulder Lodge, tennis, croquet, etc. Low rates. Picturesque trail of 6½ miles. Phone Pasadena, Fair Oaks 21F2. Lloyd B. Austin, Prop.

Steamships

Summer Vacation Fares
The White Flyers
YALE and HARVARD
$62—Passenger License—$62
$6.35 San Francisco $10.50
One Way Sailings Round Trip
Sunday, Tuesday, Thursday and Friday.
Return Limit, Round Trip Tickets Three Months.
Daylight Excursions to
San Diego $2.50
And Return.
Thursdays and Saturdays.
Return Limit 30 Days.
Special Reduced Fares via Rail and Water to All Eastern Points. Through Tickets to Portland, Seattle, Tacoma, All Puget Sound and Alaskan Ports.
Pacific Navigation Co.
F2067. 611 South Spring St. Bdy. 2588
Pasadena Office, 86 East Colorado St.
Long Beach Office, 123 W. Ocean Ave.
Ocean Park Office, 149 Pier Ave.

GRAND DE LUXE TOURS
$60 ALASKA
And Return
Leaving Seattle July 24, 31; Aug. 7 and weekly. Largest steamers, best outside rooms. Two in room
$130 HONOLULU
And Return
Leaving San Francisco July 25, S.S. SONOMA and Weekly—
$337.50 Honolulu, Japan, China, The Philippines and Return.
Leaving San Francisco August 26, S.S. TENYO MARU, 22,000 tons; and monthly. Largest Steamers, best outside rooms.
D. F. ROBERTSON,
California Savings Bank, Spring & 4th Sts.
Main 280—10459.

$60 ALASKA TOURS
Largest and Finest Steamers. Best outside rooms, two in room. Leaving Seattle Weekly.
HONOLULU, JAPAN, SOUTH AMERICA.
Agents all Lines. Get Reservations Now.
D. F. ROBERTSON,
California Sav. Bank, Spring and 4th Sts.
Main 280—10459.

AUSTRAAIL
HONOLULU, SUVA, NEW ZEALAND
The Palatial Passenger Steamers
R.M.S. "NIAGARA" R.M.S. "MAKURA"
(20,000 Tons) (13,500 Tons)
Sail from Vancouver, B. C., July 5, Aug. 2, 30. Steamers from San Francisco make close connections at Honolulu.
For rates, etc., apply Canadian Pacific Railway, 605 So. Spring St., Los Angeles, or to the Canadian Australasian Royal Mail Line, 440 Seymour St., Vancouver, B. C.

U. S. Mail S.S. SIERRA, SONOMA, VENTURA
AUSTRALIA HONOLULU — SAMOA
Sailings—Every 21 Days July 25, Aug. 15, Sept. 5.
LOWEST RATES OF PASSAGE! Apply
A. M. Culver, 627 S. Spring St., L. A., or 673 Market St., San Francisco.

American--Hawaiian
STEAMSHIP COMPANY
All sailings between U. S. Atlantic and U. S. Pacific ports are cancelled until further notice.
608 Merchants' Nat'l Bank Bldg. Phones: Home 60679, Main 5441.

Free Yosemite Auto Folders.
Make reservations in advance. Camp Curry General Office, F5726, 604 South Spring street.

Resorts

Hotel Butler
SEATTLE
Seattle's Famous Hotel
Fine central location. Every modern appointment. Cafe one of finest on the Coast.
RATES
$1 per day up with use of bath.
$2 per day and up with private bath.
ACHESHINE MITCHELL MANAGER
COMFORT & CONVENIENCE

San Francisco Hotels

Bellevue Hotel San Francisco
Strictly first class. Built of concrete and steel. 350 rooms, all with individual bath. Rates from $2 per day up. European and American plans.
BELLEVUE HOTEL COMPANY.
For literature and information address D. F. Robertson, California Savings Bank, Spring and 4th Sts., Los Angeles.

Resorts

SEAL BEACH
"The Jewel City of the Pacific."
The Beach and Amusement Resort Par-Excellence
THE JEWEL CITY CAFE
"THE CAFE EXQUISITE"
A place for people of taste and refinement where excellent cuisine, splendid music and high class entertainment may be enjoyed at a moderate cost.
DANCING
Special Every Tuesday "SUNSET DINNERS" $1.00 PER PLATE
For Reservations, phone Seal Beach 136-J
J. W. MILLER, Mgr.

Steamships

FREE BERTH AND MEALS
ROUND TRIP EXCURSIONS
$14 SAN FRANCISCO
$44 SEATTLE—TACOMA
$110 SITKA, ALASKA
GOVERNOR SAILS THURSDAY
LEAVE L. A. AT 10:15 A.M.
CONGRESS SAILS SUNDAY
LEAVE L. A. AT 6:15 P.M.
$3 SAN DIEGO AND BACK
LEAVE L. A. AT 9:15 A.M. WEDNESDAY AND 10:10 P.M. SATURDAY.
PACIFIC COAST STEAMSHIP CO.
624 S. Spring St., L. A. 115 W. Ocean Ave., Long Beach. 168 E. Colorado St., Pasadena

The San Francisco and Portland S.S. Co. BIG 3 BEAR BEAVER ROSE CITY
SAN FRANCISCO AND PORTLAND WITHOUT CHANGE
STEAMSHIP BEAVER
SAILS WEDNESDAY, JULY 19
Low Fares, Including Meals and Berth
ROUND TRIP EXCURSION FARES
Yellowstone and Glacier National Park and the Canadian Rockies
Through Tickets to All Points in U. S. and Canada.
SAILING JULY 26.
C. G. KRUEGER, Dist. Pass. Agt., 517 S. Spring St.
Home A3751 Main 1904

Los Angeles Hotels and Apartments

WEST LAKE HOTEL
726 Westlake Ave.
J. B. DUKE, Owner and Manager. Wilshire 846. 1011.
Newly decorated and refurnished. American and European Plans. Two people in a room and board, $21 per week and up.

San Francisco Hotels

Low Summer Rates AT THE HOTEL STEWART San Francisco
One Person—Room without bath $1 and $1.50; room with bath $1.50 up.
Two Persons—Room without bath $2 to $3; room with bath $3.00 up.
WRITE FOR SPECIAL RATES FOR PARTIES
Most Famous Meals in the United States
BREAKFAST 50c
LUNCH 50c
DINNER $1.00
On Geary Street just above Union Square.
Take Municipal car line direct to the door.
Motor Bus meets trains and steamers.
Thos. Cook & Sons, Special Los Angeles Representatives, 515 So. Spring St.

Skeletons Rattling.

(Continued from First Page.)

married Admiral Ludlow she was Mrs. Bugher, and her son is Frederick Bugher, formerly deputy Police Commissioner of New York. Mr. McLean's wife was the daughter of Gen. Edward Fitzgerald Beale. Her sister is Mme. George Bakhmeteff, the wife of the Russian Ambassador to the United States. A brother-in-law of the late Mr. McLean is Truxton Beale, formerly Minister to Persia and Greece. Edward Beale McLean, who entered the suit today, married Miss Evelyn Walsh, daughter of the late Thomas W. Walsh, the Colorado mine owner.

It is set forth in the application for an injunction that the American Security and Trust Company, as executor, has demanded that Mr. Homer deliver the letters to the company and that Mr. Homer will comply with the demand unless the court restrains him. The complaint asserts that the letters do not pertain to any property rights conveyed to the trust company, but "relate purely and only to the private life and personal conduct of the said John R. McLean."

PRIVATE LETTERS.

Young McLean claims that, as the only son and heir, the letters, because of their private character, belong to him and, in addition, are his through his father's specific bequest to him of his personal belongings.

The application asserts that John R. McLean possibly requested his son and Mr. Homer to destroy the letters immediately upon his death and it was never his will or intention that they should go to the American Security and Trust Company, thus exposing to shame and humiliation persons who have no connection with or interest in the controversy between this plaintiff and the American Security and Trust Company.

Young McLean asks that Mr. Homer be summoned to appear to answer the bill of complaint, but not under oath. Justice Ashley M. Gould, of the District of Columbia Supreme Court, issued a temporary injunction restraining Mr. Homer from delivering the letters to the American Security and Trust Company and set July 21 as the day for the hearing.

Edward B. McLean declined to go into detail concerning his action.

M'LEAN'S STATEMENT.

All that he had to say was embraced in the following statement:

"The correspondence referred to should not, in my opinion, be brought into any legal action, nor will it be if there is any way by which I can prevent it. This part of my father's correspondence is altogether of a personal nature. My attorneys have advised me, however, that such of these letters as have a bearing on the legal point in controversy are of far greater value to my side of the case than they could possibly be to that of the trust company. Under no circumstances, however, would I consent to using them to aid my case, and I shall not permit them to be introduced into evidence on the other side if I can prevent it by any legal process. I am absolutely determined that these letters shall not be exhibited to the public, even to win my lawsuit."

Man-caters.

PAIR OF SHARKS ARE CAUGHT ALIVE.

MANY SCHOOLS REPORTED IN LONG ISLAND SOUND.

Huge Fish Said to Have been Seen up the Hudson River as Far as Ossining—Funerals of Victims are Held at Matawan, N. J. Man-caters in Virginia Waters.

[BY A. P. NIGHT WIRE.]

NEW YORK, July 15.—Reports of sharks killed, captured and seen, came from many points today. Two of the man-eating species were caught alive, one being hooked in Princess Bay, Staten Island, and the other taken in a net at Atlantic Highlands, N. J.

Schools of sharks were reported in Long Island Sound. Near Stepping Stone lighthouse one was netted which measured seven and one-half feet long.

Capt. Hill of the steamship Finland, arriving from Liverpool today, said he sighted two enormous sharks off Fire Island.

Up the Hudson River as far as Ossining, N. Y., fishermen reported they had seen the huge fish, and three men fishing off the Larchmont breakwater in the Sound, made for shore when they saw what appeared to be sharks.

Residents of Matawan, N. J., continued their hunt for the sharks that killed Lester Stilwell, a small boy, and Stanley Fisher, a man. The funerals of the two victims were held this afternoon.

AT NEWPORT NEWS.

[BY A. P. DAY WIRE.]

NEWPORT NEWS (Va.) July 15.—The presence of sharks in Virginia waters was reported here today by two steamer captains. Capt. A. M. Strong of the steamer Californian, reported today that he sighted a shark about six or seven feet long in Chesapeake Bay, off Ocean View last evening. Capt. Jensen of the Norwegian steamer Mayella saw two of the monsters yesterday evening east of the Cape Henry lightship.

HERE'S A GOOD IDEA.

[BY A. P. DAY WIRE.]

WASHINGTON, July 15.—A resolution to prohibit ocean freighters from throwing overboard near the American coast carcasses of dead livestock while en route to the European war markets as one means of meeting the shark problem, was introduced today by Representative Tague of Massachusetts, and referred to the Merchant Marine Committee.

Secretary McAdoo today arranged a conference for early next week between the coast guard, life savers along the New Jersey coast and officials and citizens of coast resorts in which sharks have recently appeared.

Militia.

CALIFORNIA BAND DRAWS BIG CROWD.

NOGALES ENJOYS CONCERT BY SEVENTH MUSICIANS.

Col. Schreiber Appears After Being Confined Several Days with Fever in the Field Hospital. Many Members of the Regiment are Disqualified.

[BY DIRECT WIRE—EXCLUSIVE DISPATCH.]

NOGALES, July 15.—One of the largest crowds in the downtown section last night since the arrival of the troops at the Plaza and Main street heard the crack Seventh California Infantry Band concert. This is the first time the band has played publicly here and from the rousing cheers and enthusiastic welcome they received it is probable that they will play more in the future. When "I Love You, California" was played the men of the three California regiments cheered as one man and made Chief Musician Murred play three encores before they quieted down.

That Col. Schreiber has a cast iron constitution was demonstrated this morning when he turned out for reveille. He has been confined in Field Hospital No. 1 for the last four days with an attack of fever, which he says comes on him every year. During his illness Lieut.-Col. L. M. Saltmarsh has been in command of the regiment. It was unofficially stated by one major that the first of the week would find the men all out taking long hikes to toughen them up for emergency. This means that the men who have not been in the habit of doing much walking will get plenty of practice in the future.

The Seventh Regiment lost 110 men after the disqualifying examinations were held. The men have been christened the disability squad by other members of their companies. The men disqualified in the different companies are as follows:

Machine gun company, 3; Co. B, 5; Co. C, 13; Co. D, 8; Co. E, 17; Co. F, 14; Co. G, 7; Co. H, 6; Co. I, 15; Co. K, 15, and Co. L, 7. That this will make a large hole in the different companies is certain and those of the men who have some slight defect that can easily be cured will, from reports, be sent to the casualty camp at San Antonio, Tex., for the period of five weeks and then put through the examination again.

Happenings on the Pacific Slope

Emancipation.

TO SHAKE OFF UNION FETTERS

Open-shop Sentiment Gains in San Francisco.

Chamber's Campaign Takes on Much Broader Phase.

Business Men Determined to End All Lawlessness.

[BY DIRECT WIRE—EXCLUSIVE DISPATCH.]

SAN FRANCISCO BUREAU OF THE TIMES, July 15.—With the appointment of a third legal adviser in Attorney William H. Metson and the employing of George W. Wittman, former Chief of Police, to direct the work of such guards as might be necessary to preserve law and order on the waterfront, the Chamber of Commerce and allied interests yesterday advanced the campaign to free San Francisco from the dictation of organized labor.

The compaign of the chamber has been broadened and the committee is not confining its efforts to the waterfront situation alone. Sub-committees are collecting data on all threatened and pending labor troubles in the city.

The Chamber of Commerce stands committed:

(1.) To establish "open-shop" conditions.

(2.) To secure observance of contractual relations between employers and employees.

(3.) To preserve law and order and to eradicate interference by union men with the commerce of the port.

INDORSED BY BUSINESS.

Two thousand of the leading business men of the city, members of the organization and representing, to pay 10% of the city, unanimously indorsed this policy, and pledged themselves to finance and answer any call made upon them to secure its inauguration in the city, even to the extent of shouldering a rifle to protect commerce.

The keynote of the campaign, which had its beginning at thirty-three acts of lawlessness had occurred on the waterfront in which merchants and non-union men were beaten by the striking longshoremen and shipping paralyzed, was struck by Chairman Frederick J. Koster of the Law and Order Committee when he said: "It is time that San Francisco became free from its reputation of being a class-ried city at home and abroad, and anything within it that depends upon lawlessness for its success must be stamped out. Ten years ago earthquake and fire destroyed the city. Many of you were at your wit's ends to rehabilitate your business. Then came the great exposition. Hard work brought it to a successful fruition, but kept all occupied to such an extent that this industrial and political disease made great inroads upon our community, and now, with the same determination, that disease from the baleful influence of which no one of you is immune will be stamped out."

"The directors of the Chamber of Commerce to a man are determined upon this and they are prepared to go as far as may be necessary.

"You need have no fear on that score. I am not going to ask, but I am going to demand of every one of you here your full support of time and money."

ATTORNEYS AT WORK.

The committe now has at work three attorneys, including the appointment of Atty. Metson. Atty. R. Porter Ashe is representing the Law and Order Committee in the police courts, where he is demanding that the union men arrested for rioting and assault be punished severely. His efforts in this connection are being backed up by a committee of 150 business men—men at the helm of industry in San Francisco are attending the proceedings to evidence the vital interest. The business community of the city is taking in the action of its police judges. In explaining the presence of the committee in court, Chairman Koster of the Law and Order Committee today stated: "We don't want any grandstand plays by the police judges, and the committee is in court to evidence their interest in the proceedings. We want these cases of lawlessness judged on their merits, and it is the committee's object to educate the public so that the police and the judges of our police courts will be brought to do their duty without fear of influences."

STRIKING EXAMPLE.

Bert Schesinger is representing the committee in all Federal court matters. The first striking example that the campaign of the Chamber of Commerce is having telling effect with the attempt of agitators to stampede the United Railroads platform men to leave their posts during the rush hours was shown Friday evening. Just one United Railroad man struck and the attempt of the agitators ended in a rough farce.

There were but few delays in traffic and the agitators were quickly placed under arrest. Hundreds of pedestrians along Market street who witnessed the efforts of the agitators to call the men from their posts hooted the agitators and urged the men to stay by their jobs. Traffic was not disturbed more than a half hour. Labor union leaders after details of the farce were in print came forth with denials that the strike movement had their authorization. They admitted, however, that the question of giving authority for the movement was under consideration.

There have been almost fifty instances of rioting and assault since the calling of the longshoremen's strike in San Francisco June 1, and the Chamber of Commerce and allied interests are determined that lawlessness shall end "even if the business men themselves are called upon to shoulder guns," according to the announcement of the committee.

SECRET STRIKE BALLOT.

[BY A. P. DAY WIRE.]

SAN FRANCISCO, July 15.—Negotiations between employers and strikers in the longshoremen's strike were halted today pending the outcome of a secret ballot by the members of the riggers and stevedores to decide whether they will accept the offer made yesterday by the employers' union to return to work Monday under open shop conditions and the ante-strike wage scale and negotiate a permanent compromise later. An unofficial canvass of the voting strikers taken late today indicated that the proposition would be accepted.

Although the compromise proposition being voted on was submitted to the local union longshoremen officials, the employers refusing to deal with the Pacific Coast district officers who called the strike June 1, district officers advised the men to accept, Gordon Kelly, vice-president of the International Longshoremen's Association and members of the Pacific Coast district executive board, especially urging favorable action. The district officers previously turned down a much more favorable offer of compromise earlier in the strike before the Chamber of Commerce here opened its million-dollar open shop fight which brought about pressure from local labor leaders to end the longshoremen's strike.

THE STREET CAR MEN.

All eligible municipal service candidates for platform jobs on the municipal street cars were notified today to stand ready in case of a threatened strike of the municipal platform men over the suspension of ten of their number accused of aiding in an attempted strike of United Railroads employees last evening.

Timothy Reardon, president of the Board of Public Works, who issued the notification orders, stated that he had been reliably informed a strike is being agitated among the union street car men operating the municipal cars. He ordered Thomas A. Cashin, superintendent of the municipal lines, to discharge any man who refused to take his car out or left it.

The ten union employees of the municipal line were suspended today because it was charged they used their cars to block the progress of United Railroad cars last evening, while strike promoters tried to induce the non-union United Railroads platform men to leave their cars. It happened at the busiest corner in San Francisco during a rush hour. The police responded to a riot call and arrested nine persons, among them Mrs. Rena Mooney, wife of Thomas Mooney, a strike agitator.

SEATTLE INJUNCTION.

[BY A. P. DAY WIRE.]

SEATTLE, July 15.—United States District Judge Deterer today continued in force until July 27 the temporary order enjoining the officers and members of the Longshoremen's Association of Puget Sound from interfering with the employees and property of the Alaska Steamship Company.

Mayor Gill today said he would appoint no more special policemen on account of the water front strike. The situation was being well handled, he said. He said he had no sympathy with armed special policemen who permitted themselves to be beaten by strikers.

Two men were shot and seriously wounded and a third, a negro longshoreman, was stabbed and severely beaten during a riot which started early tonight at First avenue and Union street, near the heart of the uptown retail district.

GRANTED ANNULMENT OF HER MARRIAGE.

[BY A. P. DAY WIRE.]

SAN FRANCISCO, July 15.—Margaret Abercrombie, sister-in-law of Baron George Wilhelm von Brincken, a German army lieutenant, attached to the German consulate-general's office here, was granted an annulment of her marriage today to "Dr." Sherman O. Crawford on the grounds that Crawford had a wife living when he married again June 8. Crawford, who, it is said, reported himself as a naval officer to the Abercrombie girl, was arrested about two weeks ago on a charge of bigamy.

WILL INVESTIGATE STRIKER'S DEATH.

[BY A. P. NIGHT WIRE.]

TACOMA (Wash.) July 15.—Prosecutor Fred S. Remann today instructed Dr. J. F. Stewart, Coroner, to proceed with an inquest into the facts surrounding the fatal shooting last night of Alexander Laidlaw, striking longshoreman, by J. F. Dowling, a special deputy sheriff employed as a guard at the Milwaukee Railroad's docks.

The four Superior Court judges will confer on the question of calling a special grand jury to investigate this special case and other matters growing out of the strike.

AWARD CONTRACT FOR BULKHEAD.

[LOCAL CORRESPONDENCE.]

VENICE, July 15.—After three years of discussion of the proposed bulkhead for the south beach section of the city, the Board of Trustees today awarded the contract for the structure to Braun, Bryant and Austin. The contract price is $125,000, which is a little over $300 less than the next lowest bidder. Other bidders were Henry W. Schlueter, at $31 a front foot, and J. D. Kneen Contracting Company of Santa Monica, at a total of $126,000.

Immediately following the awarding of the contract the contractors announced that work on the bulkhead will begin within the next thirty days. In voting for the contract, Trustee Smart asserted that the building of the bulkhead would result in increasing valuations for the beach property affected and be the means of extending protection to the entire frontage.

ANOTHER ACCIDENT ON ANAHEIM ROAD.

[LOCAL CORRESPONDENCE.]

SEAL BEACH, July 15.—Anaheim road, back of Seal Beach, was the scene of another accident when an automobile owned and driven by James L. Henry of Huntington Beach and occupied by John F. Jenkins and Mrs. Nellie Myers, turned turtle into a ditch.

Jenkins suffered a broken leg and body bruises and Mrs. Myers sustained a wrenched back and dislocated knee cap. The owner and driver escaped with minor scratches. Both the injured were removed to a hospital near Santa Ana by a passing auto.

The accident is said to have been caused when an approaching machine shot around a long curve at high speed and forced Henry's car off the boulevard and into the ditch. Almost the identical spot has been the scene of three serious accidents within a short time.

Political.

WIFE OF HUGHES ON COAST TR

She is Closest Adviser of Republican Candidate.

Rear Platform Speeches Strictly Barred.

Special is Car Provided National Committee.

[BY DIRECT WIRE—EXCLUSIVE DISPATCH.]

BRIDGEHAMPTON (N. Y.) July 15.—Charles E. Hughes will be accompanied on his coast speaking tour by his "chief adviser" and "boss"—Mrs. Hughes. This is the designation Mr. Hughes has applied to his better half by those familiar with the workings of his public life and that the former description is especially applicable.

It is the belief of the friends of Mr. Hughes that on this sentimental trip Mrs. Hughes will play the same role that she played when Mr. Hughes was Governor—that of adviser in all the big questions that will confront him.

Mrs. Hughes is peculiarly fitted for the task, being a graduate of Wellesley College and a former president of public affairs.

Mrs. Hughes was unable to accompany Mr. Hughes on his campaigning tours while he was governor because of the youth of their children, the youngest, Elizabeth, being an infant at the time. Now that her domestic duties permit her to travel, and her two oldest sons can care for Elizabeth, Mrs. Hughes has welcomed it.

TO OCCUPY SPECIAL CAR.

Mr. and Mrs. Hughes and party, consisting of secretaries, stenographers, will travel on a special car attached to regular train of the Republican National Committee in making all arrangements for their accommodation at the dozen or so more cities in which Mr. Hughes will speak, and it is the intention of Mr. Hughes to go all private hospitality.

The mode of travel planned also to help Mr. Hughes in his tour not to make any set form speeches. Had he decided to travel on a special train instead of a special car along regular trains, he would have been forced to make speeches, but on a train like this afternoon, for instance, with his companion, Senator Borah, who, in trying to prevent himself jumping into the water, fell down ten in the scuffle. He would, however, and was placed in the custody of the Santa Monica police, who turned him over to the Home authorities.

UNDELIVERED TELEGRAMS.

There are undelivered telegrams at the Western Union for the following: Sr. Engo Alfonso, R. Ayers, J. W. Bernard, G. Braun, E. S. Crawford, R. Cox, Jack Davis, Mrs. F. B. Harris, Ernest Hughes, A. S. Handley, Mrs. Hanes, A. E. Hollow, A. L. Krieger, W. J. Madge Lund, L. L. Lowe, Martin, Luigi Poggi, Mrs. Pritchard, Charles Pratt, Petterson, Ralph Smith, C. H. Stewart, Miss E. S. W. Tucker, Mrs. Wallace Williams, Zadowry Allen, Mrs. Kate Wann, Mrs. Dr. Burton B. Platt, Mining, Mineral Ies Co., Mrs. tig, G. J. Wood and Miss E. ington.

TWO BUCKS A DAY

[LOCAL CORRESPONDENCE.]

SANTA MONICA, July 15.—Judge Thomas Boyle, 73 years of age, of No. 1018 Wilshire boulevard, well-known lawyer, formerly judge of the Superior Court at Helena, Mont., passed away at his home here today. Judge Boyle was stricken fast when he was walking on the street with heart trouble. He died a few minutes later.

Judge Boyle came to America from Tipperary, Ireland, when he was 18 months old. He was also interested in real estate operations at Butte, where he was formerly a resident.

James Patterson, formerly of the Soldiers' Home, was declared insane and his life on the pier at Ocean Park this afternoon. Patterson, with his companion, Senator Borah, who, in trying to prevent him from jumping into the water, fell down ten in the scuffle. He would, however, and was placed in the custody of the Santa Monica police, who turned him over to the Home authorities.

FORMER JUDGE DIES AT BE

[LOCAL CORRESPONDENCE.]

SANTA MONICA, July 15.—Judge Thomas Boyle, 73 years of age, of No. 1018 Wilshire boulevard, well-known lawyer, formerly judge of the Superior Court at Helena, Mont., passed away at his home here today. Judge Boyle was stricken fast when he was walking on the street with heart trouble. He died a few minutes later.

Judge Boyle came to America from Tipperary, Ireland, when he was 18 months old. He was also interested in real estate operations at Butte, where he was formerly a resident.

James Patterson, formerly of the Soldiers' Home, was declared insane and his life on the pier at Ocean Park this afternoon. Patterson, with his companion, Senator Borah, who, in trying to prevent him from jumping into the water, fell down ten in the scuffle. He would, however, and was placed in the custody of the Santa Monica police, who turned him over to the Home authorities.

UNDELIVERED TELEGRAMS.

There are undelivered telegrams at the Western Union for the following: Sr. Engo Alfonso, R. Ayers, J. W. Bernard, G. Braun, E. S. Crawford, R. Cox, Jack Davis, Mrs. F. B. Harris, Ernest Hughes, A. S. Handley, Mrs. Hanes, A. E. Hollow, A. L. Krieger, W. J. Madge Lund, L. L. Lowe, Martin, Luigi Poggi, Mrs. Pritchard, Charles Pratt, Petterson, Ralph Smith, C. H. Stewart, Miss E. S. W. Tucker, Mrs. Wallace Williams, Zadowry Allen, Mrs. Kate Wann, Mrs. Dr. Burton B. Platt, Mining, Mineral Ies Co., Mrs. tig, G. J. Wood and Miss E. ington.

TWO BUCKS A DAY

[LOCAL CORRESPONDENCE.]

SANTA MONICA, July 15.—Judge Thomas Boyle, 73 years of age, of No. 1018 Wilshire boulevard, well-known lawyer, formerly judge of the Superior Court at Helena, Mont., passed away at his home here today. Judge Boyle was stricken fast when he was walking on the street with heart trouble. He died a few minutes later.

Judge Boyle came to America from Tipperary, Ireland, when he was 18 months old. He was also interested in real estate operations at Butte, where he was formerly a resident.

James Patterson, formerly of the Soldiers' Home, was declared insane and his life on the pier at Ocean Park this afternoon. Patterson, with his companion, Senator Borah, who, in trying to prevent him from jumping into the water, fell down ten in the scuffle. He would, however, and was placed in the custody of the Santa Monica police, who turned him over to the Home authorities.

Tentative.

MAY PICK TAFT AS A MEDIATOR.

Former President Mentioned as Commission's Head.

Well Qualified to Deal with the Mexican Problem.

Informal Negotiations Halted at the Capital.

[BY DIRECT WIRE—EXCLUSIVE DISPATCH.]

WASHINGTON BUREAU OF THE TIMES, July 15. — According to prominent administration officials here President Wilson expects to ask former President Taft to serve as chairman of the American commission which will be appointed to cooperate with a Mexican commission for the settlement of the President's differences with Gen. Carranza.

Before leaving Washington, according to these officials, the President also determined to ask Judge

Resumption.

AMERICANS AGAI THE MEXICA

Change of Attitude is Shown on the tions may Again Become Friendly— to be Going to the Villista Bandi the United States.

[BY DIRECT WIRE—EXCLUSIV

L PASO, July 15.—The hos pitable latchstring into Mexico was officially poked out this afternoon. Until today, every time a passed the international line one the American customs officers eped you at the border and the owing dialogue took place:

"Are you an American?"

"Yes."

"I advise you not to go into Mexico. If you go I warn you that you so at your own risk."

Pressed for details the customs er stated that he was ordered wars all Americans not to cross line.

This afternoon, for the first time, customs officer at the International bridge omitted this warning. ead he practically invited Americans into Mexico.

Would you like to go into Mexico?" he asked. "It is perfectly for you to do so if you wish."

NO EXPLANATIONS.

No explanations were given for change in attitude.

There was nothing to be seen in erest to make the invitation worth while. It is just a thrifty little Mexitown with a very old cathedral. Mexicans were sitting around the streets. A few had guns lying and seemed to be members of ese Guard.

The only Mexicans in Juarez who ed to feel any hostility toward ericans were

Tentative.

MAY PICK TAFT AS A MEDIATOR.

Former President Mentioned as Commission's Head.

Well Qualified to Deal with the Mexican Problem.

Informal Negotiations Halted at the Capital.

[BY DIRECT WIRE—EXCLUSIVE DISPATCH.]

WASHINGTON BUREAU OF THE TIMES, July 15. — According to prominent administration officials that President Wilson expects to ask former President Taft to serve as chairman of the American commissioners of the American commission which will be appointed to co-operate with a Mexican commission in the settlement of the President's affairs with Gen. Carranza.

Before leaving Washington, according to these officials, the President also determined to ask Judge Victor J. Dowling of New York to serve on the commission with Mr. Taft. He expected to make up his mind, while on his week-end cruise with Mrs. Wilson aboard the Mayflower, as to the third member. The formal announcement concerning the selections is expected to be made shortly after the President's return to Washington the first of the week.

There is much speculation among Republicans here as to Mr. Taft's possible acceptance of the President's offer. A majority of the Republicans think the President had decided to offer the place to Taft solely for political reasons. They realize the tender will place Taft in a difficult position and will eliminate him, to a large extent, from the campaign this year if he accepts it. As the chairman of the American commission Taft would have to co-operate with the President all through the negotiations. Irrespective of the outcome, he would be bound not to discuss the Mexican situation or the President's Mexican policy in the campaign, if there should be a settlement in time to permit him to enter into the campaign.

There were no developments in the Mexican situation at either the State or War Departments today. The informal negotiations which have been progressing between acting Secretary of State Polk and Eliseo Arredondo, the Mexican Ambassador designate, were halted pending the President's return to Washington.

Resumption.

AMERICANS AGAIN CROSS THE MEXICAN BORDER.

Change of Attitude is Shown on the Frontier and Relations may Again Become Friendly—Ammunition Said to be Going to the Villista Bandits Once More from the United States.

[BY DIRECT WIRE—EXCLUSIVE DISPATCH.]

EL PASO, July 15.—The hostile latchstring into Mexico was officially poked out this morning. Until today, every time one crossed the international line one met American customs officers who hailed you at the border and the following dialogue took place:

"Are you an American?"

"Yes."

"I advise you not to go into Mexico. But if you go I warn you that you do so at your own risk."

Inquiries for details the customs officers stated that he was ordered to warn all Americans not to cross the border.

This afternoon, for the first time, a customs officer at the international bridge omitted this warning. Instead he practically invited Americans into Mexico.

"Would you like to go into Mexico?" he asked. "It is perfectly safe for you to do so if you wish."

NO EXPLANATIONS.

No explanations were given for the change in attitude.

There was nothing to be seen in Juarez to make the invitation worth while. It is just a dirty little Mexican town, with a very old cathedral. Some Mexicans were sitting around the plaza. A few had guns lying beside them. They seemed to be members of the Juarez Guard.

The Mexicans in Juarez who appeared to feel any hostility toward Americans were the sentries at the bridge.

Even when the automobiles from El Paso went whirling by, the Mexican sentries glared but made no hostile gesture. They were a motley crew. They had no uniforms, but carried rifles. The rifles looked like new guns and still had stickers pasted on the stocks, designating their origin.

AMMUNITION CROSSES.

To give some color to the report that ammunition is going across the border and into Mexico from El Paso, it is reported that ammunition is going into Mexico to Villa bandits.

There are no absolutely reliable reports from the south but there are many indications that Villa is actually in Chihuahua, so he would be getting ammunition from somewhere.

Reports received by mining men today were that Villa was still encamped on the Rio Florita. He seems to be sticking close to the railroad. They say he is looting plenty of cattle for his men and stock and has already built up his army to about 5000.

Scouting parties sent out by the de facto government are said to be wary and reluctant about crossing Pancho and to have found that the better part of valor. The report is that Gen. Trevino is leading two columns, one from Chihuahua, and one from Rosario, in an effort to corner Villa.

ANOTHER EXPEDITION?

Meanwhile Gen. Pershing is said to be on his way out of Mexico, the expedition demoralized on the border and the country being prepared for another expedition into Mexico. The belief among army men is that the interval between this government and the de facto government is only an interlude. Villa cannot succeed in overturning the de facto government, some officials will.

Villa is universally conceded to be a man slipping very rapidly. It is believed that the army officers have given up all hope of that expedition in mind to settle the banks that developed in the Pershing expedition.

Along the broad way, the difficulties with Ernest Hough, Mr. A. E. Handiston, Mr. Ira Kriesses, W. A. Mac Lund, L. L. Lodwick, Luigi Pogni, Mr. Mac ard, Charles E. Philips, on, Ralph Busaka, G. Stewart, Miss E. M. Tucker, suddenly and Mr. Zadewey and Mr. Wann.

Strictly speaking, the trouble is not in the army. The Columbus disaster, the trouble in the midst of the campaign. Strictly speaking, it was not a campaign. The pursuit was an overgrown expedition.

The army had no equipment for the movement of troops. The railroad could not keep up with the mad-up of the horses here by James Hopper each today. Police Judge before Pershing horses for. Pershing horses

The failure of the expedition has left the army with the fact that the Mexican war will be largely a contest of mobility.

AUTOS DISPLACE MULES.

Arrangements are now being made to substitute automobile trucks for army mules wherever it is possible.

The whole army truck department is now being made over. Next Monday or Tuesday, Maj. Seigerfoss of the Seventh Infantry is to report to Gen. Bell for duty as motor truck officer. He will reorganize the whole transportation system. Maj. Seigerfoss is one of the most able officers in the army. Until this mobilization he was one of the faculty at the War College.

Under his direction the army ambulances will be made over from mule wagons into motor trucks. Company wagons will probably be replaced, especially in the cavalry and field artillery, by motor trucks. Whenever a mule can be replaced by a motor, this will be done.

The chief job of the new motor officer, however, will be to organize the present motor freight train, which is not attached to the mobile troops, but carries supplies from Columbus to the front. This truck train was organized on paper a year or so ago, but the plan of organization, when put to an actual test, has not been found to be a success.

Probably in order to give the truck chauffeurs sufficient pay, each driver was given the rank of sergeant. This has been found to be a mistake. Under the army regulations, a sergeant is not obliged to do duty around the kitchens or any of the necessary menial work about the camp. In a truck train of nothing but sergeants there is no one to do the work.

The present plan is to organize the trucks into companies of twenty-seven trucks with one supply wagon to carry fuel. Each truck train is supposed to be able to transport 80,000 pounds of freight. Each train will be in command of a commissioned officer who will have about the same general job as a conductor of a freight train on a railroad. He will have general charge of the movements of the train and the discipline of the men. The actual freight will be in command of a quartermaster-sergeant who will be in the charge of the bills of lading and will direct the distribution of the freight and will know when and where the stuff is to be taken off en route. There will be a first sergeant and enough non-commissioned officers to assist in the discipline and management of the train.

The present plan is to organize twelve companies of twenty-eight trucks each for the main train. This train will be directed from headquarters. The ambulance trucks, regimental or company wagons will be in command of the unit commander.

MAY ALSO DISPLACE HORSES.

Experiments have been made on the border looking to the substitution of motor trucks for horses in pulling field guns. So far the experiments have not been a success. There was a peculiar reason for failure. The guns were whirled along so rapidly that the axles became dry and the guns all pulled up with "hot wheels." If it is ever decided to pull field cannon by automobile a new type of a carriage axle will have to be devised.

This effort for increased mobility will not be confined to shooting out grub. Gen. Bell is working out a plan to transport infantrymen in trucks to and from the front. He has also notified the different infantry commanders that he expects the foot soldiers to be able to march thirty miles a day for three days in succession before taking the field.

This will involve a stiff course of route marching. At present the infantry troops are working only in the school of the company and school of the soldier. As soon as the men become accustomed to the climate here, hard practice marches will become the order of the day.

THINK IT DOUBTFUL THAT FORD WILL RUN.

[BY A. P. DAY WIRE.]

CHICAGO, July 15.—A mail-straw vote of the delegates to the Prohibition National Convention which will be held in St. Paul, July 18 to 21, the tabulation of which was completed today at the offices of the National Committee here, indicates that there may be no choice on the first ballot. Party leaders believe it doubtful if Henry Ford would consent to make the race if nominated.

The straw vote is said to be divided between six candidates, with three former Governors in the lead. They are J. Frank Hanly of Indiana, Eugene N. Foss of Massachusetts and William Sulzer of New York.

"Take Time by the Forelock."

Telephone your Sunday ads. to The Times Friday or early Saturday.

Luck.

THINK CARRANZA WON IN DIPLOMATIC GAME.

Mexicans of Business Prominence Declare First Chief was Ready to Abdicate His Job if War had Broken Out with United States, Knowing that Vaunted Army Machine was a Mere Shell.

[SPECIAL CORRESPONDENCE.]

MONTEREY (Mex.) July 10.—Mexicans of business prominence who have arrived here from the City of Mexico during the last few days are unanimous in agreeing that the de facto government "put one over" on the United States in the diplomatic avoidance of the recently-threatened crisis. Luis Cabrera, who is said to be "First Chief" Carranza's chief political adviser, is given the credit for giving the de facto government at least a temporary lease of life by his shrewd diplomatic treatment of the acute situation with the authorities at Washington.

It is now an open secret that Carranza believed at one time, immediately following the order for the massing of the National Guard of the different States upon the Rio Grande border, that war was inevitable. He had little confidence in the assurance of Cabrera that the threatened break between the two countries might possibly be avoided by diplomatic note writing, of which he was already a proved adept. Carranza well knew that the much vaunted opposition to the prospective American military invasion had no real existence; he knew that his own army was a mere shell; he knew that the whole fragment of his so-called government would fly to pieces the moment the American troops crossed the border in any force.

LIVED IN A SLEEPER.

Here is the proof of the way Carranza felt about it. When news of the big troop movement toward Mexico came to him he deserted the Presidential palace and took up his abode in a Pullman sleeping-car in the railroad yards. To this car was attached a locomotive with steam up and ready to move out at a moment's warning. Carranza was still living in this sleeper at the time the recent arrivals here left the City of Mexico. His move could have been actuated by only one cause, and that was the fear that the United States government might rush troops into the country and into the capital and capture him. He wanted to be on the safe side and for this reason he was prepared to get to Vera Cruz or Coatzacoalcos in the quickest possible time and there take refuge upon some friendly ship and sail for a foreign land.

TROOPS DESERTING.

Wholesale desertions of Carranza troops in Northern and Central Mexico have taken place since the reappearance of Francisco Villa upon the field of action. Villa's raid upon Columbus, N. M., has made him the popular hero of the masses of Mexicans all over the country. The Carranza soldiers hold him almost in reverence. They are flocking to his standard by the hundreds. In addition to the menace that the augmenting of the Villa forces has created for the de facto government it is stated in reliable and direct advices from the City of Mexico that a large force of Zapatistas are marching northward through the State of Jalisco, evidently with the intention of forming a connection with a column of Villa's army that is said to be in the State of Durango, to the south of Torreon. The recent public claim on the part of the Carranza publicity bureau in Mexico that the Zapatistas had been driven out of the State of Morelos is wholly without foundation, according to the statements of exiled plantation owners of that State, several of whom are making their home here pending a settlement of the Zapata revolution. Instead of being driven from Morelos, Zapata has extended his operations during the last two weeks to the State of Mexico and even into the confines of the Federal district in which the City of Mexico is situated.

THE DIAZ REVOLT.

The revolt which Felix Diaz is promoting is beginning to show signs of new life in the State of Oaxaca. Immediately following the patching up of the trouble between Carranza and the authorities at Washington, Diaz sent an armed force of more than 1000 men into Mitla, the famous city of prehistoric ruins, and at last accounts his armed forces were in possession of several important towns of that State.

Brigandage is becoming more and more rampant in almost every part of the country. Scores of roving bands of outlaws are preying upon the defenseless and suffering people in nearly every State. Many men of the lower and middle classes who were formerly of unblemished respectability now find themselves facing the alternative of either turning robber or starving to death. They are forced to steal for the sake of their families as well as for themselves. There is not a ranch or farm in the State of San Luis Potosi that has not been raided and looted by these roving freebooters. In the rich Huasteca Valley the sugar cane plantations, many of which are owned by Americans and other foreign investors, have been robbed of everything that can be eaten or sold. It is not unusual for unprotected towns of 5000 to 25,000 people to be raided and sacked by brigand bands. In the country districts many farm laborers have deserted their peaceful avocations and gone into that of banditry.

AUTHORITY IS NIL.

The authority of the de facto government is absolutely nil, with the exception of in the City of Mexico and a very few of the other large cities. As a matter of fact, there is little semblance of government anywhere in Mexico. Nearly all sources of public revenue are now closed. The collections at the different customs ports are so small as to be of little moment. Most people have quit paying taxes of any kind, for the very good and simple reason that they have no money to pay with. In a great many instances foreign-owned mines and other properties have been confiscated because of delinquency in tax payments. The recovery of these holdings by the owners will involve expensive litigation when the present troubles of the country are settled.

It is the general opinion in financial circles here that the borrowing in the United States or elsewhere of $100,000,000 or any other sum by the de facto government would prove but of small temporary benefit to that tottering element of the nation's political disturbers. This amount of new and real money in the country would only serve to intensify the activity of the other revolutionary factions it is claimed.

WOULD FIRE CARRANZA.

The unpopularity of Carranza was augmented several hundred per cent. when he tided over the threatened crisis with the United States government. On the other hand, there is a very large and powerful element of Mexican citizenship that has been against Carranza all along and will never be satisfied until his rule, however limited it may be, is overturned.

No thinking men in Mexico believes that American intervention has been prevented by the recent turn of events. The crisis has simply been deferred and the job, which is inevitable, probably made all the harder when the time arrives for performing it.

FOUR MEXICANS TO HANG IN TEXAS.

[BY A. P. DAY WIRE.]

LAREDO (Tex.) July 15.—Jose Antonio Arre, Jesus Maria Cerda and Paulino Sanchez, and Vincente Lira, the four alleged bandits, but self-styled members of the Mexican Constitutionalist army, charged with murder in connection with the killing of Corporal William Oberlies of M troop, Fourteenth United States Cavalry, today were found guilty by a jury, and sentenced to death.

The four Mexicans were captured in an engagement with American troops and armed civilians during the attack of the band on San Ygnacio, Tex., June 15. Oberlies was killed during the attack.

Sanchez, who was seriously injured during the engagement, occupied a cot in front of the jury during the trial.

Mexican Situation.

(Continued from First Page.)

faces of both the United States and Mexico and to enable both countries to climb back onto dry land with whatever good grace they can accomplish.

EFFECT ON THE ARMY.

Whatever effect these extraordinary political gymnastics may have had on the country at large, the weakness of the Wilson administration has had a terrible effect upon the army.

The army is shamed. The spirit of the soldiers was never before at so low an ebb. I have never heard either an officer or enlisted man mention Mexico without cursing the President. They feel he has forced them to eat dirt.

The army is frankly and avowedly waiting for March 5. They feel that President Wilson will endure any kind of insult and stomach any humiliation in order to avoid fighting. The return of the dead from Carrizal, unavenged, sent home by the Mexicans with open contempt, like so much carrion, was the last straw for the army.

The army officers feel that their pride has been spat upon and their honor covered with filth and they are waiting with sullen fury for a new President to come to the White House.

With that hope, they are preparing the troops now mobilized on the border for an invasion of Mexico next year.

Meanwhile the mobilization of the National Guardsmen on the border will have been a disastrous thing for Mr. Wilson politically. Before the militia came here, the Eastern States knew very little about Mexico and cared less. The weakness of our course on the Mexican border did not impress anybody east of the Mississippi River. Thirty or forty thousand militia representing every walk of life and from every section of this country have now had a personal introduction to the real inwardness of the Mexican situation and they are writing home about it. They have not only seen how the land lies but they have absorbed something of the mental attitude of the regulars, to whom they naturally look up. And there is nothing in the attitude of the regulars that will help Mr. Wilson to another term in the White House.

The attitude of Mr. Wilson is one of watchful waiting, the attitude of the army and of the border people is also one of watchful waiting. He is waiting for heaven knows what. They are waiting for a President with guts.

"Came to Palo Verde Valley with $400 two years ago—gross crop yield last season $6000"



Granite intake on the Colorado River—Palo Verde Valley Water System

Gentlemen:

Four hundred dollars was all I had when I landed in Palo Verde Valley two years ago. My gross crop yield for last year was $6000. In two summers I put $10,000 into land here. I have 120 acres and I wouldn't take $250 per acre for my land today. I am planting 100 acres to cotton this year. I have raised cotton in the South, and I want to say that I believe this is the best cotton-raising section in the United States. Cotton can be raised at less expense and with more success here than in any other place I know of. Every condition favors the cotton grower here. It would be extremely difficult to persuade me to leave this promising valley. Great results have been accomplished thus far even with the disadvantage of no railroad transportation. Now that the railroad is almost here, the great future of this valley is assured. J. W. THOMAS.

$100 an acre for "double-crop land" and perpetual gravity water right.
Terms—¼ cash, balance 1, 2 and 3 years.
Special terms to actual settlers.

"America's richest undeveloped empire"—that's what the editor of a great agricultural magazine called the Palo Verde Valley after a week's personal investigation. The California Southern Railroad (almost completed) unlocks this little empire to the ranchers of the West who demand the **EXCEPTIONAL** from every farming and profit-making standpoint.

A part of the valley is **already well-developed.** Wonderful achievements have been made. A great gravity water system has been established—a perpetual right goes with every acre—and the cost of maintenance for the past six years has not exceeded $2.00 per acre per annum. Settlers have become wealthy here despite the lack of a railroad. What other section of the State can show a better record?

The valley has deep, rich soil of **ever-increasing fertility,** prior rights to the Colorado River, a "double-crop climate," a 12 months growing season, continuous production of green feed at lower cost than in any other section of the State, ideal stock raising conditions, and **everything** that the dairy farmer, cotton grower, orchardist and truck gardener could desire. Write or call for illustrated booklet and magazine that will **open your eyes**—the story of Palo Verde Valley by the ranchers themselves.

California Southern Realty Co.
827 Investment Bldg., 8th and Broadway, Los Angeles.
Long Beach Office—41 Locust St.
Santa Ana Office—306 N. Sycamore St.
Riverside Office—765 W. 8th St.

New Player Pianos $410



NO OTHER PLAYER PIANO less than $650 or $700 has as many wonderful improvements. Positively the most easily operated Player on the market today. Do not compare this instrument with the ordinary players priced at $425 to $500. But compare it with the $650 or $700 Player Pianos. This offer holds good only during our remodeling sale.

INQUIRE about our plan of selling new pianos at $5 per month.

Briefly, the following is the Policy which has given Fitzgerald's 25 years of Piano selling Success in Los Angeles.

First—The information we present is accurate.

Second—If it were testimony meant for the court and required the usual solemn affidavit that legalizes documentary evidence we could conscientiously sign and seal it without modifying a single statement.

Third—Every word is exact. No equivocation or subterfuge. Nothing guessed at or assumed. The result is not surprising to us—or to the thousands who know us.

REMEMBER When you buy a Player Piano from the Fitzgerald Music Co. you will not have to spend extra money for music rolls, as you immediately become a member of our Free music roll library.

Easy Terms

Fitzgerald Music Co. KNABE

947-949-951 S. Broadway

Twenty-fifth Year



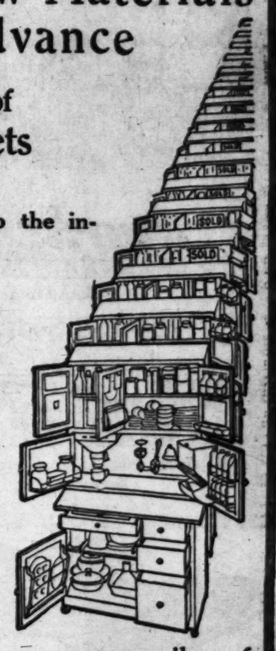
Increased Cost of Raw Materials Causes Prices to Advance

Only a Limited Allotment of Hoosier Kitchen Cabinets at Present Prices

The maker has advised us that, owing to the increased cost of all raw materials, prices will advance.

We have a limited allotment of these Hoosiers, to be sold at the present low prices. To be sure of getting one of these Hoosiers, come and make your selection before this allotment is all sold out.

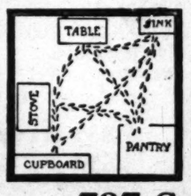
Some day you will get a cabinet anyway. You can find no equal to the Hoosier.



Don't Delay! Decide Today!

ONLY $1.00 PUTS A NEW HOOSIER IN YOUR HOME ON THE FAMOUS HOOSIER CLUB PLAN

These pictures show how a Hoosier saves you miles of steps by grouping your whole kitchen at fingers' ends.



LYON McKINNEY SMITH CO.

The Only Place in Town where Hoosiers are Sold



737 South Hill Street, Near Eighth

Prof. Wilkinson can make you

Swim in One Lesson

School of Graceful Swimming, Bimini Baths, Los Angeles.

$40 SUIT SPECIAL
Our Regular $55 and $60
Suits of Gabardine, Whipcord, Worsted or Novelty Pattern
THIS WEEK
MARK PROFFMAN
917 SOUTH HILL ST., THIRD FLOOR.

MOLES REMOVED
BY NEW PROCESS FROM PARIS.
No pain, no electric needle, no cutting. Guaranteed perfectly harmless, no scars. One treatment does it, guaranteed.
How to Remove Wrinkles in 15 Minutes?
How to Prevent Them From Coming?
Call, phone or send 2-cent stamp for free booklet. Neo Plastique Agency and Nikk-Marr Toilet Preparations, 947 Francisco St., Los Angeles, Cal. Phone 60870. Agents Wanted.

BRITISH CRUISER SUNK, SAY GERMANS.

[BY WIRELESS AND A. P.]

BERLIN, July 15 (via Sayville.)—The Admiralty announced today that on July 11 German submarines sank a British auxiliary cruiser and three patrol boats.

The announcement follows:

"On July 11, a German submarine destroyed in the North Sea, a British auxiliary cruiser of about 5000 tons. On the same day German submarines off the British coast sank three British patrol boats. The crews were captured, and one cannon was taken."

CAPTURED AVIATORS' NAMES ARE PRINTED.

[BY WIRELESS AND A. P.]

BERLIN, July 15 (via Sayville.)—The War Office published today a list of the types, classes of motors and names of occupants of twenty-two French and British aeroplanes captured by the Germans on the western front last month. In its statement the War Office asks the French and British authorities to publish details "in regard to German aeroplanes, which our enemies pretend they have captured."

Telephone "Wants Ads"

for insertion in the Sunday Times should be ordered before the rush of business Saturday night.

Linen and Bedding

BARGAINS

at Barker Bros.

—The BEST Values in Los Angeles today!



Quality for quality, value for value, no other store in Los Angeles can duplicate the wonderful offerings at Barker Bros. The bulk of our stock bought before the war and offered now at prices less than present manufacturing cost. These items will interest you:

Spot and Stripe Damask.....Sale price 80c yd.
19½-inch Napkins to match.....Sale price $2.25 doz.
21½-inch Napkins to match.....Sale price $2.50 doz.
Extra special Double Damask.....Sale price $1.50 yd.
20x44-in. Bath Towels.....Reg. price 25c—Sale price 20c ea.
21x44-in. Honeycomb Bath Towels. Reg. $3. Sale pr. $2.50 doz.
18x36-in. Huck Towels.....Sale Price $1.00 doz.
18x36-in. All White Huck Towels.....Sale price $1.40 doz.
74x88-in. Crochet Spreads...Reg. price $1.75—Sale price $1.35
76x88-in. Crochet Spreads...Reg. price $2.75—Sale price $2.25
72x90-in. Satin Spreads.....Reg. price $3.75—Sale price $2.75
60x50-in. Satin Spreads...Reg. price $4.50—Sale price $3.25
66x80-in. Plaid Blankets Reg. price $3.00—Sale price $2.25 pair
70x80-in. Plaid Blankets Reg. price $3.25—Sale price $2.50 pair
66x80-in. Plaid Blankets Reg. price $6.00—Sale price $4.75 pair
66x80-in. Plaid Blankets Reg. price $7.50—Sale price $6.00 pair
66x80-in. White Blankets Reg. price $3.00—Sale price $2.25 pair
66x80-in. White Blankets Reg. price $4.50—Sale price $3.50 pair
66x80-in. White Blankets Reg. price $5.50—Sale price $4.25 pair
70x80-in. White Blankets Reg. price $7.25—Sale price $5.00 pair
Silkoline Comforts.....Reg. price $5.00—Sale price $3.75
Mull Border Comforts.....Reg. price $4.50—Sale price $3.50
Extra Special Comforts Reg. price $3.50—Sale price $2.75 pr.

A Wonderful New $25 Gas Range!

—The new Acorn miniature grand cabinet range; requires but 27 inches of floor space; up-to-date in every respect. Fully the equal to many other ranges selling at much higher prices. You'll want this range when you see it. Delivered and connected at only $25.

ACORN GAS-RANGE — separate oven and broiler below cooking surface; fine baker; fully guaranteed; special, delivered and connected at.... **$15.50**



50 ft. High-grade Garden Hose Special $3.25

—A special offering for Monday only; ¾-inch size, fully guaranteed; the best value in the city; extra special offering at only $3.25.

ICE CREAM FREEZERS — White Mountain; 4-quart size; triple motion; regular price $3.50; special at..... **$2.75**



Dinnerware

ENGLISH SEMI-PORCELAIN — complete for six; the Persian; red and green Oriental design; gold band and handles; regular $15 set for.... **$9.00**

BAVARIAN CHINA—fine quality; light weight; attractive green conventional design with gold band around edge and gold handles; 97 pieces, regular $45 set for..... **$25.00**

"The FREE" Sewing Machine and Free Model Dress Form Club!

We have just opened another club in which every woman who buys "THE FREE" SEWING MACHINE will be given absolutely without cost one of the famous adjustable MODEL DRESS FORMS that regularly sell at $12. Just 100 of these dress forms in this new club.

See "The FREE" machine; it's the best you can buy! You can BUY IT ON EASY MONTHLY PAYMENTS.

Barker Bros
ESTABLISHED 1880
Complete Home Furnishers
724-738 South Broadway

W. S. KIRK'S
135 SOUTH SPRING
ARMY-NAVY GOODS STORE
Received from U. S. Government 75,000 Pairs Barrack Shoes Like Cut.

Each pair has the U. S. marks and inspector's acceptance marks stamped on each shoe. The sole is made from solid oak-tanned leather, with a strong canvas and leather upper. Elegant for campers, around shop and home for both men and women. 75c pair.



75c Per Pair

BARRACK SHOES, SIZES 6, 7, 8.

Ladies' Middy Blouses, 75c and $1.00

Made from the best standard government twills, tailored in full mannish styles, large sailor collar, a beautiful garment for ladies' beach, golf or street use. Price 75c and $1.00.

FREE

with every middy a beautiful 25 cent U. S. Navy lanyard to carry knife, watch, compass or whistle.

Also got from U. S. Government 100,000 shirts, finished white muslin; sizes 15 and 15½. Such shirts cannot be made for 70c. Price..... **25c**

Got from U. S. Government 15,000 new heavy canvas hammocks, with ropes; elegant and perfect..... **75c**

We have the largest stock of U. S. Quartermaster Goods, and more floor space than all such dealers combined. Originator of Army Goods Into Novelties.

KIRK'S ARMY-NAVY STORE
135 SOUTH SPRING

Trend.

WAR A BOON TO FEMINISM.

Suffragists Well Satisfied at the Turn of Events.

Fierce Labor Competition may be the Result.

Emancipation of Woman is Predicted by Leader.

[A. P. FOREIGN CORRESPONDENCE.]

PARIS, June 30.—"Feminism is making great strides during the war," says Eugene Brieux, a member of the French Academy, discussing the future of the women of France. He predicts "a violent phase in the war of sexes" when the soldiers come home and has thereby provoked a lively discussion of these questions:

Will woman suffrage be advanced by the war?

Will women now replacing men in all sorts of occupations hold their places and come into competition with the discharged soldiers?

Will they complicate the labor problem by accepting the wage scale for men's work?

Will their extended participation in industrial life separate them more from men?

"The competition between male and female labor will be fierce," according to M. Brieux, and he declares that "women will abandon the career of housewife, while young girls, having learned how to provide for themselves, will no longer look to man as a prospective protector."

PREVOST'S BELIEF.

Marcel Prevost, another Academician, also sees coming "a great falling off in sentiment, due to the penury of men," and he expects the women who have learned to use the lathe making projectiles will turn out parts of automobiles and all kinds of machinery after the war. He is less pessimistic than M. Brieux as to the intensity of their competition with man.

Maurice Donnay agrees with his two confreres of the academy that women will do more manual labor in factories and take a more active part in men's occupations generally, but he thinks there will be so much to do that a proper division of labor will prevent harmful conflict.

Dr. Madeleine Pelletier, one of the leading French suffragettes, who says she "despaired of feminism before the war," now thinks that "the necessities of life are going to impose what years of propaganda failed to effect—the emancipation of women."

"The war," she says, "will put France, as well as the other belligerents, face to face with a crushing financial problem and the state will be unable to support the millions of mothers, widows and orphans deprived of their natural protectors. Instead of a meager pension," she anticipates, "the country will provide for them by giving them occupations in which they will earn their own comfortable living."

DOMESTIC LIFE.

As to domestic life, Mme. Pelletier looks for a complete transformation of the household to put it in accord with new conditions.

"Dirty dishes will be laid out on the doormat to be taken away by specialists who will deposit them properly cleaned in the same place," she thinks. "Stockings will be darned by other specialists, leaving the women of the family to earn the price of two pairs in the time they would take to stop up the holes of one.

"Cooking, as well as dishwashing and darning," she adds, "will be done by specialists while the lady of the house concentrates her attention upon the shop or the factory."

Madame Pelletier, as well as the Academicians, neglect the question as to what will become of the children. "It will be quite necessary for France to think of the children, though," writes a woman temporarily working at the lathe. "Future generations," she points out, "must make up the wastage of war in human life and nothing could be more inopportune now than encouragement of the separation of women from the home and the smothering of family sentiment."

Hundreds of women contributing to the discussion agree with the sentiment of the woman of the lathe. In reply to it M. Brieux reminds them that every married man who falls on the battlefield leaves a widow; that every young man killed leaves a widow by anticipation—a widow without weeds; that all these added to the widows, orphans and mothers that had lost their protectors before the war make up a formidable army of women for whom husbands cannot be readily found and who must be permitted to make a living.

"We allowed ourselves to be surprised by war," says M. Brieux, "let us not be surprised by peace; let us think right now of what shall be the fate of these victims."

"Women will work in France after the war as they always have done," answers one correspondent, "but they will put no obstacle in the way of men. If employers are tempted by the prospect of getting cheap labor they will be met by this general doctrine, 'equal pay for equal work;' the woman that runs a lathe after the war will get man's pay for her labor."

"The best way of caring for the interests of women after the war is to look out first for the men," is the opinion of another female munitions worker. "When the victorious soldiers come home he will find in woman a companion and a collaborator instead of a competitor. The only thing to do now is to reassure those who are fighting for us so that they may come back to their firesides without anguish."

"The long separation will reveal in a new light the joys of hearth and home," says another. "Even those who never appreciated it will realize the meaning of the family and would it be at that delightful moment that the woman would fly from the house to the workshop by choice?"

The majority of opinions of women thus far gathered seems to be against Madame Pelletier and the Academicians so far as concerns a possible conflict between men and women, while admitting that the latter, must, forcibly during the reconstruction period, take on a considerable part of man's work.

TAKE MAIL FROM A DUTCH STEAMER.

[BY WIRELESS AND A. P.]

BERLIN, July 15 (via Sayville.)—Dispatches from Amsterdam given out today by the Overseas News Agency state that the Dutch steamer Maastensdijk, bound for New York, was compelled by the British authorities to leave her entire first-class mail at Kirkwall.



In Connection with Barker Bros. Annual Competitive Sample Sale we will Feature Again This Week a

Great Sale of PIANOS!

We have reduced the price of every piano in our entire stock of Henry F. Miller, Vose, Bradbury, Brambach, Webster, Laffargue and other makes—Grands, Uprights and Player Pianos. Now is the time to get a NEW, GOOD, DEPENDABLE instrument.

A Large Number of USED PIANOS

—of various makes taken in exchange— at prices starting at $100.

NEW UPRIGHTS—Beginning now at..... $185
—Free Library of Player Piano Music!
NEW PLAYER PIANOS Beginning now at..... $285
—Free Tuning for One Year!
—Free Bench with every Piano Sold!
NEW GRANDS—Beginning at..... $435
—Barker Bros. Usual Guarantee with Each Piano Purchased!

Easy Terms If Desired!

Barker Bros
ESTABLISHED 1880
The Largest Dealers in Phonographs and Records in the Southwest.
Sole Agents for Henry F. Miller, Vose, Bradbury, Behning, Brambach Baby Grand, Webster and Laffargue Pianos.
724-738 SOUTH BROADWAY

Commentaries.

OFFICIAL NEWS OF THE BATTLES

Germans Recapture Parts of Positions in the East.

Berlin Admits Loss of Ground to the British.

Determined Battle to Force the Russians Back.

[BY ATLANTIC CABLE AND A. P.]

BERLIN, July 15 (via London, 5 p.m.)—Parts of positions in the Skrobowa region, north of the Volhynian sector, which were taken from the Germans by the Russians on July 8, have been recaptured by German troops under Prince Leopold, the War Office announced today. More than 1500 prisoners were taken.

The army headquarters statement on operations along the eastern front says:

"Army group of Field Marshal von Hindenburg: Russian detachments, which attempted to cross the Dvina, near Lennewaden, northwest of Friedrichstadt, were repulsed.

"Numerous bombs were dropped on railway stations on the Smorgon-Molodechno line.

"Army group of Prince Leopold: In the region of Skrobowa, parts of positions on the first line of defense, which had been held by the enemy since his first attack on the morning of July 8, were recaptured as the result of our attacks. Eleven officers and more than 1500 men were taken prisoner.

"Army group of Gen. Von Linsingen: The situation is unchanged. Our aero squadrons achieved success in their attack on the troop transport traffic station at Kiversey, northeast of Lutsk.

"Balkan front: An enemy detachment, which attacked a Bulgarian advance post southwest of Gievgeli, was repulsed. After shelling of Gulemenli, northeast of Lake Doiran, seven Greek civilians, among whom were four children, were killed."

BRITISH PIERCE GERMAN LINES

[BY ATLANTIC CABLE AND A. P.]

BERLIN, July 15 (via London, 2:58 p.m.)—The continuation of the British attack on the Germans' lines between Pozieres and Longueval resulted in the penetrating of the German lines and effecting a gain of territory, the War Office announced today. The British also have occupied Trones wood. The fighting is continuing.

Fighting is continuing although the attack has been stemmed, adds the statement, which says:

"British attacks which followed the first sanguinary repulse suffered by them north of the Somme led to heavy fighting. By his forces massed between Pozieres and Longueval the enemy, in spite of the most severe losses, succeeded in penetrating our lines and gaining some ground. He also occupied Trones wood.

"The attack has been stemmed, but the fighting is being continued.

"South of the Somme there was no infantry activity.

"Aside from futile actions undertaken by small British detachments east of Armentieres in the region of Angres, in the Neuville sector and northeast of Arras, nothing of importance occurred on the rest of the front."

THE RUSSIAN REPORT.

[BY ATLANTIC CABLE AND A. P.]

PETROGRAD, July 15 (via London, 6:50 p.m.)—The Germans made a determined effort yesterday to force back the Russians in the region of Baranovichi, where heavy fighting has been in progress for some time. Three times the Germans launched attacks in massed formation. The War Office announced today that these attacks had been broken down and that the Russians, initiating a counter-attack, made further progress.

The announcement says:

"On Thursday evening the Germans, under cover of a violent fire, approached our barbed wire entanglements in the region of the village of Lioubanichi. They were repulsed by our artillery fire.

"Yesterday the Germans opened a violent artillery fire against our lines eastward of Gorodichtche (Baranovichi sector,) after which they assumed the offensive in the region of Skrobowa, but were repulsed with heavy losses. A little later, after a continuation of the bombardment, the enemy took the offensive in massed formation a little further north of Skrobowa, but were again repulsed by our fire. After having taken breath the Germans made a fresh attack in the region of the same village, but our troops repulsed the enemy with machine gun and rifle fire. We then made a counter-attack, which resulted in the capture of more ground, which we are now consolidating.

"Repeated enemy attempts to advance toward the sector southward of Skrobowa were also repulsed by our fire.

"Southeast of Riga the Germans took the offensive against our sectors near Frants, northwest of Fulkarn, but were repulsed by our artillery and infantry fire and by hand grenade fighting.

"Caucasus front: The offensive of our troops west of the Meridian of Erserum is continuing with success. We have captured a fresh series of Turkish positions. Our forces are about ten miles from Balburt.

"Southwestward of Mush fighting is developing in our favor despite the desperate resistance of the Turks."

AS ROME VIEWS IT.

[BY ATLANTIC CABLE AND A. P.]

ROME, July 15 (via London, 7:15 p.m.)—Against strong Austrian resistance the Italians have carried strong positions at the head of the Posina Valley, according to the official statement given out today. Italian successes in the Tofana region continue. The statement says:

"In the region of the Adige Valley there have been intense artillery exchanges and infantry skirmishes. At the head of the Posina Valley on the night of the 13th, we carried strong enemy positions south of Corno del Cosmon and east of Borcola pass. During the night the enemy launched several violent, but unsuccessful counter-attacks, in which they lost heavily.

"In the Tofana region our success continued to be very marked. Yesterday our Alpine detachments surprised and drove the enemy from his trenches near Castelletto and at the entrance of the Travennanzes Valley. We took prisoners including two officers, as well as two guns, two machine guns, one trench mortar and a large quantity of arms and ammunition.

"Enemy artillery shelled Costina d'Ampezza. Our heavy batteries replied by bombarding the railway station at Toblach, which was wrecked and set on fire."

ITALIANS REPULSED.

[BY WIRELESS AND A. P.]

BERLIN (via Sayville) July 15.—The repulse of heavy attacks by Italians on the Austrian front in the Trentino between the Brenta and the Adige, is announced in the Vienna headquarters report of July 14. The statement says:

"Intense activity continues between the Brenta and the Adige. The enemy ten times attacked northeast of Monte Rasta, being in each case repulsed by our troops, who maintained all their positions."

THE VIENNA REPORT.

[BY ATLANTIC CABLE AND A. P.]

VIENNA, July 15 (via Amsterdam and London, 7:07 p.m.)—There has been increased battle activity near Delatyn in Galicia, says the Austrian official statement issued today. Russian vanguards which entered the town were repulsed. An attempted Russian attack southwest of Delatyn, the statement adds, failed.

BERLIN SUSPICIOUS OF PEACE COMMITTEE

[BY ATLANTIC CABLE AND A. P.]

LONDON, July 15.—The German National Commission, which recently was organized under the presidency of Prince von Wedel for the purpose of preparing the minds of the German people for "an honorable peace" will soon begin its labors with a series of meetings in various towns in Germany. According to Reuter's correspondent at Amsterdam, the committee is regarded with profound distrust by the pan-Germans.

BRITISH STEAMER ANTIGUA IS SUNK.

[BY ATLANTIC CABLE AND A. P.]

LONDON, July 15.—Lloyd's shipping agency announces that the British steamer Antigua of 2876 tons gross is reported to have been sunk. The steamer was unarmed.

Recent movements of the Antigua are not reported in available shipping records.

Success.

BRITISH HALT GERMANS; TAKE BELVILLE WOOD.

[BY ATLANTIC CABLE AND A. P.]

LONDON, July 16.—The official statement by the British War Office tonight is as follows:

"Heavy fighting continued all day in the Pozieres-Guillemont sector of the German second line, as a result of which further important successes have been gained by our troops.

"East of Longueval, despite the enemy's desperate resistance, we captured the whole of Belville Wood and repulsed a strong counter-attack with severe losses to the enemy.

"North of Bazentin-le-Grand our troops penetrated the German third line at the Bois de Faureaux, in which we obtained lodgment. In this neighborhood a detachment of the enemy was successfully accounted for by a squadron of dragoon guards—the first opportunity for mounted action afforded the cavalry since 1914.

"West of Bazentin-le-Grand we captured the whole wood of that name and repulsed two counter-attacks. Here, among other prisoners, we captured the commander of a Bavarian regiment with his whole staff.

"East of Ovillers a further advance has been made and our troops have fought their way to the outskirts of Pozieres.

"During the last forty-eight hours our aeroplanes have been much hampered by unfavorable weather. Throughout the whole of the 14th, the clouds were seldom at a higher altitude than 500 feet. Despite this drawback much valuable work was done.

"In one of our bombing raids an enemy train was derailed and a coach overturned, while in the aerial combats in the last twenty-four hours we destroyed three Fokkers, three biplanes and a double-engine aeroplane and forced another Fokker to land in a damaged condition. All of our machines returned safely to our lines."

Knockout.

UNION MASHER FELLED FOR INSULTING A GIRL.

[BY DIRECT WIRE—EXCLUSIVE DISPATCH.]

CHICAGO BUREAU OF THE TIMES, July 15. — Assistant State's Attorney Michael F. Sullivan demonstrated his physical prowess today when, with a punch to the jaw, he knocked out a labor-union masher. The masher gave his name as C. J. Milligan, president of the Brotherhood of Electrical Workers, Local No. 381.

The Assistant State's Attorney was on his way to the criminal court building when Miss Gertrude Graney of Austin, a stenographer employed in the State's Attorney's office, complained that a man was following her and that the same man had followed her on numerous occasions before and spoken in insulting terms.

"This man has accosted me repeatedly," Miss Graney said, on the verge of tears.

"Point him out to me," said the prosecutor. "Where is he?"

Miss Graney indicated a saloon. Mr. Sullivan went in the place and a moment later he emerged holding a man by the collar.

"Is this the man?" Mr. Sullivan demanded.

Miss Graney nodded her head.

Mr. Sullivan ordered the man to apologize, but instead he began a tirade of abuse and made a swing at the lawyer's jaw, but missed. Mr. Sullivan struck him squarely in the face and he fell. When he recovered he was taken to the State's Attorney's office.

Miss Graney said she did not care to prosecute him, and after he had been detained for some time and apologized to the stenographer he was allowed to go.

Decision.

TO EXEMPT EVERY HOME FROM DEBT ATTACHMENT.

[BY DIRECT WIRE—EXCLUSIVE DISPATCH.]

PORTLAND (Or.) July 15.—Every man is entitled to a home free from attachment for debt of any kind, according to an important ruling made by Circuit Judge Morrow. The decision is vital in every State of the Union and may prove the forerunner of others.

Judge Morrow said that, while the statutes relating to exemptions and homesteads are somewhat confused, he would hold that the head of a family is entitled absolutely to one city lot regardless of its value, if he makes it his home, and that such a lot cannot be sold under attachment to satisfy a debt.

This means, the court stated, that a man's home, to the extent of a lot in the city or ten acres in the country, cannot be taken away from him by creditors through any process of law, not referring, of course, to foreclosure of mortgages. Judge Morrow's decision was rendered in connection with the action brought to restrain the Sheriff from selling a house under execution of attachment and judgment.

Practice.

NAVAL MILITIA SAILS ON ITS ANNUAL CRUISE.

[BY A. P. NIGHT WIRE.]

PORTLAND, July 15.—With hundreds of Oregon naval militiamen lining the rail and waving farewell to those on shore, the United States cruiser Marblehead swung out into the stream here early today and put down for the sea, carrying the citizen sailors on their annual cruise.

At Port Angeles, Wash., the Marblehead will be joined by the battleship Oregon with the California naval militia and by the cruiser New Orleans with the Washington naval militia. From that port the three warships will proceed to Sitka, Alaska, in first fleet cruise in which naval militiamen have participated in the history of the Pacific Coast.

On board the Marblehead are 300 men, of which 250 are militiamen, including seventeen lawyers from the Lawyers' Naval Auxiliary. Capt. E. E. Scranton, U.S.N., is in command of the warship, while Capt. G. B. Blair commands the State sailors.

The Marblehead will pass out of the Columbia River tomorrow morning, reaching Port Angeles Monday morning. On Tuesday the fleet will sail for Sitka, a three-days trip. After a two-day stay at the Alaskan port the warships will return to Port Angeles, where the fleet maneuvers will come to an end. The Marblehead will visit Puget Sound ports, probably touching at Vancouver, B. C., before returning to Portland on August 2.

NEW ORLEANS SAILS.

[BY A. P. NIGHT WIRE.]

SEATTLE (Wash.) July 15.—The United States cruiser New Orleans sailed from the Puget Sound navy-yard today for Everett, Seattle and Tacoma to take on various bodies of naval militia. She will leave Tacoma at 8 o'clock tonight for Port Angeles, where she will await the arrival of the cruiser Marblehead with the Oregon naval militia and the battleship Oregon with the California naval militia. The three warships will cruise to Sitka, Alaska, arriving there July 22. After a one-day stay the fleet will proceed to San Francisco, arriving there July 29. The New Orleans will return to Port Angeles August 4.

SLEEPS OVER TWO WEEKS.

Woman in Denver Does Not Respond to Efforts to Wake Her.

[BY A. P. NIGHT WIRE.]

DENVER (Colo.) July 15.—Mrs. Wess Harvey, 23 years old, who on June 28 suddenly lapsed into a deep slumber, still slept today without having responded to efforts of physicians to awaken her. Aside from breathing deeply, the woman appears to be normally healthy. Nourishment has been administered in liquid form.

FIRE LOSS AT NEWHALL, IOWA.

[BY A. P. DAY WIRE.]

CEDAR RAPIDS (Iowa) July 15.—The entire business section of Newhall, fifteen miles west of here, was destroyed by fire here today. The loss was estimated at $90,000.

Avoid the Congestion

on The Times telephone switchboard by telephoning your Sunday ads. Friday or early Saturday.

ITALY SCORES GERMAN P...

Declares Berlin has Begun War Agreement.

Rome Says its Calculations Often Miscarried.

Strong Demand is Made to Cancel the Treaty.

[BY ATLANTIC CABLE AND A. P.]

ROME, July 15 (via London.)—The agreement that has been in effect between Italy and Germany providing for the mutual aid of the two nations for the protection of each other's subjects has been denounced by Italy, owing to the hostile attitude by Germany during the Giornale d'Italia. No convention now exists between the two nations, the newspaper declares.

The Berlin Banking Agency, according to the Italian Agency, has circulars printed in Germany, instructing banks henceforth by request of the Imperial Foreign Office that they are to be treated as enemies of belligerent state, in other words that payments to Italians in Germany are to be stopped.

ACTION ON PROPERTY.

The German Foreign Office officially informed the Italian government through the Swiss government that payment of Germans' pensions due has been suspended.

The attitude of German subjects in Italy and Belgium is causing excitement here.

A strong demand has arisen in the press and among the people for a cancellation of the agreement between Italy and Germany, by which the rights of citizens of one country within the others domain are to be respected, which is the agreement by Germany has violated. The situation is regarded as grave, as the relations of Italy and Germany seem to have reached a point of tension that at any moment the war began.

Before leaving Rome in the summer of 1915, Prince von Buelow, the German Ambassador to Italy concluded an agreement with the Italian government under the terms of war between Austria-Italy, Germany and Italy declared themselves to respect the properties and lives of their respective subjects. This meant that in many a guarantee of over a billion dollars worth of property in Italy held by her subjects and in Italy the safety of 800,000 German citizens still living in Germany.

ITALY KEEPS AGREEMENT.

No state of war exists between Germany and Italy, and the agreement negotiated by Prince von Buelow is still in force, according to official opinion, and Italy faithfully observed the pact by refraining from touching German property and freely allowing subjects of the German Empire to abide here. On the other hand, Germany is unofficially accused of violating the agreement in that Italians in Germany are the victims of action, preventing them from military age from leaving the country, suspending payments for pensions and treating them as enemies and hostile power.

Accordingly, a demand is being voiced for abrogation of the agreement, which, it is declared, is alleged disregard of its terms by Germany, has resulted in misunderstandings in allied countries regarding the situation.

AUSTRIANS SHOOT FORMER SOC...

[BY ATLANTIC CABLE AND A. P.]

BERLIN, July 15 (via London.)—Word was received here today that Innsbruck, Austria, the Socialist Battisti, former Socialist deputy in the Austrian Parliament, who has been put to death for treason. Dr. Battisti was captured while serving as an officer in the Italian army, during the offensive against Trentino and was sentenced to death by a court-martial.

Dr. Battisti was a leading socialist movement for the union of Italy and Trieste with Italy. He was a member of the Austrian Parliament before the war and joined the Italian army.

Prior to the entrance of Italy into the war, Dr. Battisti began a campaign for Italian annexation, addressing large crowds flocked to hear him speak. He was said to have furnished much valuable information to the Italian authorities about the defenses of the Trentino.

"ALLIES GAINING" DECLARES ...

[BY ATLANTIC CABLE AND A. P.]

BERWICK (Eng.) July 15.—Edward Grey, the Secretary for Foreign Affairs, who has been created an earl by King George, is a well letter to his constituents, becoming a member of the House of Lords, says:

"I have little time to give to words except when they are a tribute to the conduct of our men. It will need all our energy and sacrifice yet to secure a sound and right-minded peace, but I am happily true that things are moving favorably to the allies and that the fairest expectation of victory and final success.

"Every week now the allies are gaining confidence and the enemy is losing it."

AMERICAN FINED FOR "DISRE...

[BY ATLANTIC CABLE AND A. P.]

LONDON, July 15.—Edward Dutton, United States consul retired, who is attached to the American Commission for the Relief of Belgium, was fined 100 francs recently by a German military court in Brussels. A dispatch received here says that the charge was not disclosed, but that the case was tried for "disrespectful conduct toward a German officer."

At the office of the Belgian commission here it was said that Dutton was fined after his return to Belgium had frightened a German horse. No importance was attached to the incident by members of the commission.

Foreign.

METCHNIKOFF PASSES AWAY.

...lled to Achieve the Allotted Century and a Half.

...scoverer of New Microbe is Mourned by Scientists.

...decate of Sour-milk Cure Used Himself as Subject.

[BY ATLANTIC CABLE AND A. P.]

PARIS, July 15, 6:37 p.m.—Prof. ... Metchnikoff, the famous bacteriologist, is dead.

Prof. Metchnikoff was world-famous as an exponent of theories for the prolongation of human life. He was most popularly known as the great advocate of the "sour-milk cure" for old age, believing that the principal agent in senile decay was the continuous autointoxication of the body through the putrefaction of matter in the large intestine and that a bacteria which cause such putrefaction could be effectively combated by preparations of milk fermented by cultures of selected lactic acid bacilli. Later Prof. Metchnikoff went so far as to declare that the large intestine was as useless in the human body as is the appendix, and predicted that the day would come when it would be a commonplace operation to remove it.

DISCOVERED A MICROBE.

He was the discoverer in 1912 of a new microbe which he called the "phagocytes" in the intestines of a rabbit and in a paper before the French Academy of Sciences he announced his belief that the inoculation of the large intestine in human beings with this germ would go still further than the sour milk treatment toward the prevention of senile decrepitude. The "glycobacteria" it is explained, were sugar bacilli of the type that, taken into the large intestine stood in relation to sugar that was ordinarily taken into the body had already been digested and absorbed by the small intestine, but had reached the large intestinal tract.

In announcing this discovery, Prof. Metchnikoff himself said: "In the course of my recent researches I found that there exists in the large intestine of certain beings a certain quantity of ferment substances, which are capable of indols and phenols, and which have been proved responsible for the gradual decay of the system, known as old age. These can be destroyed only by sugar, but in the ordinary way any sugar or sugary substances taken into the system are digested long before they can reach the large intestine. This applies to some extent to the lactic acid treatment which I have advocated for some years past. The problem has been, therefore, to discover some means of introducing sugar within the colon by some means after digestion, and my present claim is that I have discovered a sugar-producing microbe, which I call 'glycobacteria' and which is only to be found in the intestines of the dog. It may be observed that dogs are not specially long-lived. My answer to this is that the dog is a carnivorous animal and has proved beyond doubt that animal food produces the largest quantity of those poisonous substances which it is my aim to destroy. It should be possible to give the dog a large quantity of vegetables, he would undoubtedly be immune from very many diseases which are now caused by the presence in his intestines of poisonous indols and [illegible]."

HIMSELF AS A SUBJECT.

In the course of his studies, Prof. Metchnikoff experimented upon himself to some extent as well as upon animals, and it is said he innoculated himself with the new "glycobacteria." His theory as to the sour milk treatment may be traced in part to the environment of his youth. He was a Russian, born at Kharkoff, May 16, 1845. In that region and similarly in neighboring Bulgaria a surprisingly large portion of the inhabitants live to be centenarians. Metchnikoff believed that their longevity was due largely to the fact that payments to [illegible] their diet included the bacilli [illegible] milk.

Following his education at Kharkoff, Metchnikoff studied at Berlin and Munich, and in 1870 was appointed professor of zoology at Odessa. He held this post until 1882, when he resigned to devote himself to private researches in the anatomy of invertebrates. It was while working at lowly organisms of life, such as sponges, that he first made the observations which constituted the basis of all his subsequent work. In 1888 he attracted the notice of Louis Pasteur, the founder of the famous Pasteur Institute for the treatment of rabies in Paris, and he was induced to become one of Pasteur's associates. In 1895 he succeeded as director of the Institute, a post which he held to the time of his death.

LONGEVITY.

In his study of longevity, Prof. Metchnikoff came to the belief that it should not be uncommon for men to live to the age of 150 years. He found every indication that the human mechanism was calculated to last far longer than it actually does. His researches showed among other things that animals which have no large intestines lived to an advanced age, particularly birds, which preserve their youthful agility and keenness to the end of their life span. In the case of human beings he found that even among those whose sufferings were terrible there were few who wanted to get out of their agony by death. All wanted to live. "This," Metchnikoff, "shows that death is not natural. It should not occur before 150 years. There is some cause for death which should be discovered and avoided." If the normal specific longevity were attained by human beings he believed that old and not moribund individuals would lose instinct for life and acquire an instinct for death and that as they fulfilled the normal cycle of life, they would accept death with the same relieved acquiescence as they accept sleep.

On his seventieth birthday, 1915, Prof. Metchnikoff was presented with a golden book forming a unique record of the latest scientific researches, made by men of science of the day. Although there was much controversy in the scientific world regarding his original ideas, he was fully recognized as one of the most eminent bacteriologists.

He was the author of a number of books, including: "The Nature of Man," "Essais sur la Nature Humaine," "Etudes sur la Nature Humaine," "The Prolongation of Life."

In the [illegible] Metchnikoff was [illegible] Legion of Honor, and [illegible] 000 was voted [illegible] of his [illegible] ally he [illegible] out his [illegible] the plan [illegible] cause [illegible]

HOW...

[LOCAL]

HYNES, [illegible] Kirkpatrick, [illegible] drowned in [illegible] on the Hayw... body was f... by the ranch... piled up on... gone in swi...

Hayden o... Hunt who ... notified the ... body indica... taken cram... entered the ... the noon m... heated by ... the spot.

Young Ki... and at plac... feet deep. ... boys away ... were in the ... for a dip ... coast was cl...

The boy ... Mrs. Louis ... several brot...

HOME ...

[LOCAL]

SEAL BE... Interest is h... young muni... izing of a h... movement w... for several ... in charge o... the Colorado ... being receive... which slow... revolves o... were recit... solos; we h... al instrume... pipes, but ... drone of t... ficult seein... mood to re... one of the ... once woun... manding ... wounded n... been fighti... for four ye... through sc... might exce... nerves and ... strongest. ... joying them ... whole-heart...

YOUTH ...

[LOCA...

HYNES, ... Kirkpatrick, ... drowned in ... on the Hayw... body was f... by the ranch... piled up on... gone in swi...

Hayden o... Hunt who ... notified the ... body indica... taken cram... entered the ... the noon m... heated by ... the spot.

Young Ki... and at plac... feet deep. ... boys away ... were in the ... for a dip ... coast was cl...

The boy ... Mrs. Louis ... several brot...

HOME ...

[LOCA...

SEAL BE... Interest is h... young muni... izing of a h... movement w... for several ... in charge o... the Colorado ... being receive... which slow... revolves o... were recit... solos; we h... al instrume... pipes, but ... drone of t... ficult seein... mood to re... one of the ... once woun... manding ... wounded n... been fighti... for four ye... through sc... might exce... nerves and ... strongest. ... joying them ... whole-heart...

YOUTH ...

Hostile.

ITALY SCORES GERMAN PACT

Declares Berlin has Broken War Agreement.

Rome Says its Citizens Often Mistreated.

Strong Demand in the Press to Cancel the Treaty.

[BY ATLANTIC CABLE AND A. P.]

ROME, July 15 (via Paris).—The agreement that has been in effect between Italy and Germany, providing for the mutual respect by the two nations for the rights of each other's subjects has been denounced by Italy, owing to the hostile attitude by Germany, according to the Giornale d' Italia. No contention now exists between the two nations, the newspaper declares.

The Berlin Bankers' Association, according to the Stefani Telegraph Agency, has circularized all banks in Germany, instructing them henceforth by request of the Imperial Foreign Office that Italians are to be treated as subjects of a belligerent state, in other words that payments to Italians in Germany are to be stopped.

ACTION ON PENSIONS.

The German Foreign Office has officially informed the Italian government through the Swiss government that payment of Germany's pensions due Italians has been suspended.

The attitude of Germany toward Italian subjects in German territory, Belgium is causing much excitement here.

A strong demand has arisen in the press and among the public for a cancelation of the agreement between Italy and Germany which governs the rights of residence of each country within the other's domain, and to be respected, violation of which agreement by Germany being alleged. The situation is such that the relations of Italy and Germany seem to have reached a greater tension than at any time since the war began.

Before leaving Rome in the month of 1915, Prince von Buelow, the German Ambassador to Italy, concluded as agreement with the Italian government under which, in case of war between Austria-Hungary, Germany and Italy found themselves to respect the properties and rights of their respective subjects. This meant for Germany a guarantee of several million dollars worth of property held by her subjects in Italy the safety of 25,000 Italians still living in Germany.

ITALY KEEPS AGREEMENT.

No state of war exists between Germany and Italy, and the agreement negotiated by Prince von Buelow is still in force. Italy, according to official opinion here, has faithfully observed the agreement, refraining from touching German property and freely allowing subjects of the German empire to reside here. On the other hand, Germany is unofficially accused of violating the agreement in forbidding Italians in Germany of freedom of action, preventing men of military age from leaving the country, suspending payments due them and treating them as subjects of hostile power.

Accordingly, a demand is being voiced for abrogation of the agreement, which, in addition to the alleged disregard of its terms by Germany, has resulted in misunderstandings in allied nations regarding the situation.

AUSTRIANS SHOOT FORMER SOCIALIST

[BY ATLANTIC CABLE AND A. P.]

BERLIN, July 15 (via London).—Word was received here today from Innsbruck, Austria, that Dr. Cesare Battisti, former Socialist member of the Austrian Parliament from Trieste, has been put to death for treason. Dr. Battisti was captured in the army, during the offensive in the Trentino, and was sentenced to death by a court-martial.

Dr. Battisti was a leader in the movement for the union of Austria and Trieste with Italy. He left Italy before the outbreak of the war and joined the Italian army.

Prior to the entrance of Italy into the war, Dr. Battisti began a campaign for Italian intervention. Large crowds flocked to hear him speak. He was said to have published much valuable information to the Italian authorities about the defenses of the Trentino.

"ALLIES GAINING," DECLARES GERMAN

[BY ATLANTIC CABLE AND A. P.]

BERWICK (Eng.) July 15.—Sir Edward Grey, the Secretary for Foreign Affairs, who has been created an earl by King George, in a letter to his constituents in Berwick, becoming a member of the House of Lords, says:

"I have little time to give them any words except when they contribute to the conduct of the war. It will need all our energy and all sacrifice yet to secure a safe, honorable and right-minded peace, that will supply true things are possible favorably to the allies as to the fairest expectation of success.

"Every week now the allies are gaining confidence and the enemy losing it."

AMERICAN FINED FOR "DISRESPECT"

[BY ATLANTIC CABLE AND A. P.]

LONDON, July 15.—Major Sutton, United States military attaché, who is attached to the American Commission for the relief of Belgium, was fined £50 today recently by a German military court at Brussels. A press dispatch received here says that the court found that the fine was imposed for disrespectful conduct" toward a German officer.

At the office of the Belgian commission here it was stated Major Sutton was fined after his return to Holland frightened a German soldier. No importance was attached to the incident by representatives of the commission.

Foreign.

METCHNIKOFF PASSES AWAY.

Failed to Achieve the Allotted Century and a Half.

Discoverer of New Microbe is Mourned by Scientists.

Theorist of Sour-milk Cure Found Himself as Subject.

[BY ATLANTIC CABLE AND A. P.]

Paris, July 16, 6:37 p.m.—Prof. Elie Metchnikoff, the famous bacteriologist, is dead.

Prof. Metchnikoff was world-famous as an exponent of theories for the prolongation of human life. He was most popularly known as the great advocate of the "sour-milk cure" for old age, believing that the process of senile decay was caused by autointoxication of the body through the putrefaction of food in the large intestine and that the microbes which cause such putrefaction could be effectively combatted by preparations of milk containing cultures of selected lactic bacilli. Later Prof. Metchnikoff went so far as to declare that the large intestine was as useless in the human body as is the appendix, and predicted that the day would come when it would be a commonplace operation to remove it.

DISCOVERED A MICROBE.

He was the discoverer in 1912 of a new microbe which he called the "vibrio" in the intestines of a cholera victim, and in a paper before the French Academy of Sciences he announced his belief that the inoculation of the large intestine in human beings with this germ would go still further than the sour milk treatment in the prevention of senile decay.

The "glycobacteria" it was declared, were sugar bacilli of the large intestine stood in the same relation to the sugar that was ordinarily taken into the body had already been digested and absorbed by the time it had reached the intestinal tract.

In the discovery, Prof. Metchnikoff said: "In the course of my researches I found that the cecum is the large intestine of man belongs a certain quantity of those substances, which are called indol and phenols, and which have been proved responsible for the natural decay of the system, the cause of old age. These can be destroyed only by sugar, but in the ordinary way any sugar or sugary matter taken into the system are destroyed before they can reach the cecum. This applies to some extent to the lactic acid treatment which has been advocated for some years. The problem has been, how to discover some means of getting sugar within the colon for many hours after digestion, and my claim is that I have found a sugar-producing microbe, the bacillus 'glycobacteria' and that it is only to be found in the intestines of the dog. It may be observed that dogs are not specially fond of sugar. My answer to this is that the dog is a carnivorous animal and that beyond doubt that animal possesses the largest quantity of poisonous substances in its intestines. Indols and phenols are its aim to destroy.

"It is possible to give the dog large quantity of vegetables, he will undoubtedly be immune from many diseases which are now due to the presence in his intestines of poisonous indols and phenols.

HIMSELF AS A SUBJECT.

"In the course of his studies, Prof. Metchnikoff experimented upon himself to some extent as well as upon others, and it is said he innoculated himself with the new "glycobacteria" theory as to the sour milk treatment may be traced in part to the improvement of his youth. He was born at Kharkoff, Russia, in 1845. In that region and in neighboring Bulgaria a very large portion of the people live to be centenarians, and Metchnikoff believed that their longevity was due largely to the fact that they included the bacillus in their diet.

LONGEVITY.

His study of longevity, Prof. Metchnikoff came to the belief that it should not be uncommon for people to live to the age of 150 years, and ever indication that the human mechanism was calculated for longer than it actually has. His researches showed among other things that animals which have large intestines lived to an old age, particularly birds, which preserve their youthful agility and acuteness to the end of their days. In the case of human beings it was found that even among those whose sufferings were terrible there were few who wanted to get out of their agony by death. Most of them wanted to live. This," Metchnikoff said, "shows that death, even in the case of 60 and 80 is unnatural, it should not occur. There is some cause for which he discovered and which if the normal specific were attained by human beings it was believed that old and not individuals would lose their zest for life and acquire an appetite for death and that as they followed the normal cycle of life, would accept death with the same composure and equanimity as they would accept sleep.

His education at the Metchnikoff studied at Munich, and in 1870 was appointed professor of zoology at Odessa. He held this post until 1882, when he resigned to devote himself to private researches in the anatomy of invertebrates. It was during this period of life, such as sponges, that he made the observations which constituted the basis of all his subsequent work. In 1886 he accepted the notice of Louis Pasteur, the founder of the famous Institute for the treatment of hydrophobia in Paris, and he was installed as one of Pasteur's assistants. In 1895 he succeeded as director of the institute, a post which he held to the time of his death.

LONGEVITY.

His study of longevity, Prof. Metchnikoff came to the belief that it should not be uncommon for people to live to the age of 150 years, and ever indication that the human mechanism was calculated for longer than it actually has. His researches showed among other things that animals which have large intestines lived to an old age, particularly birds, which preserve their youthful agility and acuteness to the end of their days. In the case of human beings it was found that even among those whose sufferings were terrible there were few who wanted to get out of their agony by death. Most of them wanted to live. This," Metchnikoff said, "shows that death, even in the case of 60 and 80 is unnatural, it should not occur. There is some cause for which he discovered and which if the normal specific were attained by human beings it was believed that old and not individuals would lose their zest for life and acquire an appetite for death and that as they followed the normal cycle of life, would accept death with the same composure and equanimity as they would accept sleep.

Metchnikoff was presented with the seventieth birthday, 1915, when a book forming a unique record of his scientific researches, by many of science of the day. The event was much controversy, for the scientific world regarded his original ideas, he was fully one of the most eminent biologists.

He was the author of a number of books, including "The Nature of Man," "Immunity in Infective Diseases," "Prolongation of Human Life," and "Optimistic Essays."

In 1908 the Nobel Prize for medical research was divided between the late Dr. Paul Erhlich of Berlin and Prof. Metchnikoff. The $20,000 which he thus received he devoted entirely to the furtherance of his scientific researches. Personally he was not well off, and throughout his long life sacrificed all but the plainest living necessities to the cause of science.

HOW SERBIAN ARMY REACHED SALONIKA.

[A. P. FOREIGN CORRESPONDENCE.]

LONDON, June 25.—The Reuter correspondent at Saloniki writes of the successful transportation of the Serbian army from Corfu to Saloniki:

"The allies have another wonderful feat to their credit. Over a hundred thousand men have been brought through seas infested with submarines with never a single mishap or the loss of one man. It is an astounding performance, especially if we take into consideration the means the enemy undoubtedly possessed of knowing all about every departure and the zeal with which the Austrian U-boats particularly must have sought the prize of a transport. But in spite of their vigilance and their daring and their ruthlessness, they have not been able to interfere with the steady flow of troops which has poured into Saloniki regularly, methodically and unceasingly for the past four weeks.

"The vessels have been entirely French transports, and great praise is due to skippers and crews for the manner in which they have accomplished their duties, but both French and Serbians gladly and gratefully recognize that their achievement would not have been possible without the British navy; that only the constant vigil and unceasing patrolling of our warships has made these Mediterranean seaways clear and safe.

"Over a hundred thousand Serbians are now encamped on the plains and in the valleys somewhere near Saloniki. A fine lot of men they are. Perhaps it has been a case of the survival of the fittest, but these tall, thick-set fellows show no traces of the hardships and sufferings of the retreat and exposure in Albania. Four months' recuperation in Corfu has sloughed away all marks of sickness, toil and privation. These Serbian soldiers look fit to go anywhere and do anything. And the men are as eager as they are fit. It is a newborn army, and, entirely re-equipped with new French and British uniforms, the men look exceedingly smart and soldier-like. Very proud are they of their new clothes, especially of the general service buttons on the British uniforms. It speaks well for the moral stamina of a people that they can come through such trials without losing courage or becoming embittered. These soldiers are as cheerful and confident as though the tragic past were not, or had never been. Artless, good-natured and genuine, their faith in their great allies is implicit. They are sad when they think of their homes in Serbia and of the women and children they have left behind. Few have heard anything from their families for over six months. But there is a grim determination about them and an enthusiasm at the thought of an advance on their enemies.

"Visitors are made very welcome at a Serbian camp. The whole talent of the regiment is mobilized in order to entertain the guests. The Serbians are a musical people and some of the soldier choruses were very stirring, even though the martial words were not understood. At one camp, where I messed the other day, several of the men had really first-class voices, and one soldier who accompanies himself on the violin had a tender voice that would semise him an engagement on any stage. What everybody most enjoys, however, is the dance, the famous hora of the Balkans. It is very simple as far as steps go, but it is good to see the good-fellowship between officers and men as they join hands in the huge semicircle which slowly to rhythm and measure revolves on the green. Then there were recitations and instrumental solos; we heard the gaika, a national instrument very like the Scottish pipes, but cruder and without the drone of the pibroch. It was difficult seeing these men in holiday mood to realize that each and every one of them had been more than once wounded and that the commanding officer had actually been wounded nine times; that they had been fighting almost continuously for four years; that they had been through scenes and experiences that might excusably have shattered the nerves and broken the bodies of the strongest. Yet here they were enjoying themselves as simply and whole-heartedly as children."

YOUTH DROWNS IN A RESERVOIR.

[LOCAL CORRESPONDENCE.]

HYNES, July 15.—George Amos Kirkpatrick, 17 years old, was drowned in an irrigation reservoir on the Hayden ranch today and his body was found late this afternoon by the ranchman, who saw his clothes piled up on the bank where he had gone in swimming.

Hayden called Deputy Sheriff A. Hunt who recovered the body and notified the Coroner. Hunt says the body indicated that the youth had taken cramps as it is believed he entered the water shortly following the noon meal after he had become heated by pedalling his bicycle to the spot.

Young Kirkpatrick could not swim, and at places the water was eight feet deep. Hayden had warned the boys away from the place but they were in the habit of sneaking up for a dip when they thought the coast was clear.

The boy was the son of Mr. and Mrs. Louis Kirkpatrick and leaves several brothers and sisters.

HOME GUARD COMPANY.

[LOCAL CORRESPONDENCE.]

SEAL BEACH, July 15.—Great interest is being manifested in this young municipality in the organization of a home guard company, a movement which has been under way for several weeks. Registrations in charge of V. E. Rouse, late of the Colorado National Guard, are being received, and the indications are that Seal Beach will have a company of at least forty men for such service should the occasion arise. Seal Beach immediately started a movement for a home guard following the formation of similar organizations in all the cities of consequence in Southern California a short time ago.

Economics.

FINANCE PLANS CAUSE DISPUTE.

Paris Chamber of Deputies Disagrees with Ribot.

People are Warned Against Too Much Extravagance.

Optimism Crowds Pessimism Among the French.

[A. P. FOREIGN CORRESPONDENCE.]

PARIS, June 15.—The Budget Committee of the Chamber of Deputies disagrees with some of the plans of M. Ribot, the Minister of Finance, for meeting the war obligations of the country, but agrees with him that strict economy, public and private, is the need of the hour and that, having taken the woolen sack and drawn out of it sums in gold now going on toward a billion, public sentiment can be made to overcome private habits that cost more than they should in war time.

"It is impossible," says the committee report, "in view of the prolongation of the war, for the people to live as in time of peace."

"The abundance of ready money, due to the vast expenditures of the government, incites to lavish living," the report adds, "and the people should take warning that every extravagance in imported articles decreases so much the country's reserves that should be jealously saved to replace depleted live stock and raw materials, reconstruct industries and furnish the working capital that will be required as soon as hostilities are ended."

FROM THE REPORT.

The report proposes the institution of a rigorous supervision of expenditures—those of the people as well as those of the government—but neglects to give it tangible form. A dictator such as was appointed in Germany would be contrary to French democracy. The more natural procedure in view of the precedents would be supervision by a parliamentary commission.

Preaching economy to a people who have the habit of saving so solidly welded into their system of living as the French, appears at first as a surprising superfluity. Everything in a Frenchman's life is regulated with a view to having something left out of each month's pay or income for a rainy day—be it only a few francs.

He is a good liver, however, and he has acquired habits that, at times, require the outlay of goodly sums; those are the habits the Budget Committee proposes to overcome.

On the specific measures by which M. Ribot proposes to raise the needed additional revenue, the committee is opposed to him. It rejects the doubling of all direct taxes and accepts only the increase in the tax on alcohol.

Being composed in a large majority of radicals and Socialists, the committee naturally goes back to the old radical-Socialist programme of the radical income tax introduced by Joseph Caillaux and pending in the Senate for several years.

M. Ribot has pointed out that judging from the results of the present income tax—an attenuated form of the bill in the Senate—that system is less equitable than it appears, since, in a population of 40,000,000, 40,000 persons pay 85 per cent. of the tax.

OPTIMISM IN PARIS.

Optimism is now crowding pessimism into the last ditch in the French psychology of the war.

"It will all be over sooner than you think," say the new prophets replacing those that have been driven out of business by time, ridicule and the course of events.

A few go so far as to say: "The boys will all be home before snow flies," but that is taking only local chances, since snow rarely flies over the bulk of French territory. The most audacious take their courage in both hands and declare "every man will be out of the trenches by Christmas."

Relinquishment.

RUSH TO GIVE UP JOBS IN MANILA.

AMERICANS READY TO RETIRE FROM INSULAR SERVICE.

New Law Passed in the Philippines Gives Men Two-thirds Pay After They Have been Employed by the Government Six Years or More.

[A. P. FOREIGN CORRESPONDENCE.]

MANILA, June 12. — The past month has seen a rush of applications from American employees for retirement from the insular government service. The retirement law, passed at the last session of the insular Legislature, provides that employees who have served the insular government for six years or more may retire and receive in three equal annual installments at least two-thirds of the annual salary they enjoyed at the time of their retirement. The amount of this retirement fund increases with the length of service to the full amount of a year's salary for those who have served the government ten years or more.

All employees entitled to the benefit of this law who desire to take advantage of it must have their applications in the hands of the Governor-General by the end of the month. This has brought about the recent flood of applications. It seems safe to say that by the end of the month every American entitled to benefit by the retirement law will have filed an application.

But this does not mean that the government is to lose all its oldest employees. The retirement application must be passed upon by both the applicant's immediate chief and the Governor-General. Where a man can be spared or where he can show good reasons why his application should be accepted, it is probable that favorable action will be taken. But the man who has no good reason for retiring or the man whose services are so valuable that the government would be crippled by his withdrawal, cannot retire. The filing of his application will entitle him to the benefits of the act when the government decides it can spare him and he expresses a desire to leave—but until that time he must remain in the government service. And no man can file an application in the expectation that in two or five years, as the case may be, the request will be granted. The date of retirement depends upon the employee's chief and the Governor-General.

Take a MAN-A-LIN Tablet

THEN YOU'LL FEEL BETTER

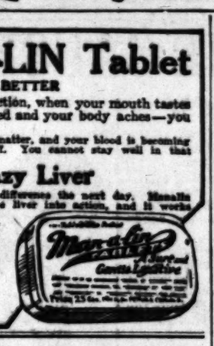
When you are sluggish in thought and action, when your mouth tastes bad, your breath is foul, your eyes are clouded and your body aches—you need Manalin.

Your liver has quit; your body is full of waste matter, and your blood is becoming poisoned with toxic elements you should throw off. You cannot stay well in that condition.

Arouse Your Lazy Liver

Clean out your intestines. You will note the difference the next day. Manalin is the ideal laxative, because it gently starts the liver into action, and it works without griping, without habit forming, and comfortably.

Manalin Tablets are delightful to the taste, easy to take, and may be carried with you. They regulate, and their use will enable you to restore natural habits. 10 and 25 cents. Liquid form 35 cents and $1.00 bottle.



The Peruna Company, Columbus, Ohio

SATO DELIGHTED TO RETURN HERE.

[A. P. FOREIGN CORRESPONDENCE.]

TOKIO, June 15.—Almaro Sato, who has been appointed Japanese Ambassador at Washington in succession to Viscount Sutemi Chinda, expects to leave for the United States in September. To the correspondent of the Associated Press, Mr. Sato said he was delighted to go to Washington not alone because of the importance of the diplomatic post but also because it will give him an opportunitly to renew relations, with a large number of old American friends. This will be the Ambassador's fifth trip to the United States.

He received his university education in America, served as secretary to Tokio's embassy at Washington more than twenty-five years ago, visited the United States in the suite of Prince Fushimi and was chief secretary of the Japanese delegation to the peace conference at Portsmouth, N. H., which brought to an end the war between Japan and Russia.

HIS COLLEGE DAYS.

Mr. Sato has pleasant memories of his college career at De Pauw University in Indiana. Viscount Chinda was one of his classmates. Another coincidence is that the two Japanese students were born in the same province of Aomori in Northern Japan, and they passed their boyhood there together. Their families had been friends for generations and one of the fruits of this friendship was that Mr. Sato's sister became Viscountess Chinda, who has been so popular in Washington social circles.

Both boys were of Samurai blood and both rose to prominence on their own merits from modest beginnings in the diplomatic service.

Mr. Sato's first ministerial post was at Mexico from 1900 to 1902 and there he saw a great deal of Porfirio Diaz. Two years later he made an extensive tour of the United States with Prince Fushimi, who attended the Louisana Purchase Exposition at St. Louis, and was received by President Roosevelt at Washington. In 1905 with the rank of Minister he accompanied Marquis Komura and Baron Takahira to the Portsmouth conference, was present at all the sessions of the conference and because of the his fine knowledge of English was selected to make such communications to American journalists as the Japanese delegates deemed necessary.

AT PEACE CONFERENCE.

It was while he was Minister to Holland that Mr. Sato attended the second international peace conference and the international opium conference and it was shortly before the outbreak of the present European war that he was appointed Ambassador to the court of Austria. His Ambasadorship was brief and dramatic. "It lasted just nineteen days," explained Mr. Sato, "I left Paris on the last train which ever reached Vienna. On August 8, 1914, I was received by Emperor Francis Joseph. On August 25 I was requested to leave Austria. Two days before, Japan had declared war on Germany. On my own responsibility I asked the American Ambassador, Mr. Penfield, to look after Japanese interests. He most kindly consented."

Mr. Sato left Vienna August 27, in what came to be known as the "Ambassadorial train." On the outskirts of the city the cars were stoned. About twenty windowpanes were demolished, but no one was hurt.

Mr. Sato's long residence in the United States and his knowledge of American conditions together with his long experience in diplomacy in many countries are believed to well qualify him for the post at Washington, though regret is expressed at the departure of Viscount Chinda, whose handling of the immigration question met with noticeable commendation. In this connection, it is noted that the attitude of the Congress in meeting Japan's wishes on the Burnett bill has caused a favorable impression.

Mr. Sato, who is of medium height, is alert and active in manner and gives an impression of directness and businesslike capacity. He speaks in English with extreme facility. Like all Japanese he is a hard worker. When he can find a spare moment in his diplomatic duties, he quickly finds a rod and seeks repose fishing.

Being in indifferent health, Mrs. Sato will not accompany her husband to Washington.

Looks Bad.

UNIONITES SUSPECTED

Scuttling of Boats Laid to Doors of Outlaw Fishermen Who Are Known to Have Boasted Of "Putting Away" Non-union Ships.

[LOCAL CORRESPONDENCE.]

LONG BEACH, July 15.—Another low act of the outlaw union fishermen of San Pedro, who are charged with the malicious and spiteful destruction of more than one fishing-smack because its owner would not kow-tow to the orders of the organized trouble-makers, has been laid at the door of the same aggregation of rowdies.

Upon investigation of the sinking of the California it was discovered that she was deliberately scuttled and left to sink, after she had been stolen from the Fellows' boat yard the night of the dastardly act.

It was found that clean-cut holes had been bored in the bottom of the boat, which was sighted by a Long Beach man before it had entirely disappeared from sight, and saved. The holes are now being plugged up and the California will again be in service in a short time.

The police are investigating a reliable tip that three members of the fishermen's union, who were heard to have boasted of the sinking of non-union ships here, were implicated in the sinking of the boat.

TROPICO'S VOLUNTEERS.

[LOCAL CORRESPONDENCE.]

TROPICO, July 15. — Twenty-five of Tropico's young business men have responded to the call for volunteers which, added to the names of forty men from Glendale, gives a roster of sixty-five in this vicinity. The volunteers were called together in the Council chamber at the City Hall and speeches aroused much enthusiasm by Capt. Edward Johnson, W. J. Hibbert and Joseph V. Griffin, district commander of Sons of Veterans, on the defenseless state of our country and the need for preparedness; John A. St. Clair and R. M. McGee. The Tropico volunteers include Arthur J. McAdams, William Dixon, Robert Danner, Roland Dimmick, William H. Moore, G. Will Gould, E. M. Polley, L. E. Davis, William M. Crawford, W. J. Hibbert, Edwin C. Fairchild, Frank E. Budway, Edward R. Best, Howard H. Bradley, George J. Truaxe, Maj. J. Weller, Walter T. Johnson, S. A. Haviland, W. R. Blair, C. L. Edwards, William W. Dutton, Charles M. Allen, Roland Walters and Dave C. Lovell. With Capt. Johnson as drill master these volunteers are trained in military tactics several times each week.

FLOOD WATERS UNDER CONTROL.

[LOCAL CORRESPONDENCE.]

OCEANSIDE, July 14.—In an interesting race with the receding flood waters of the San Luis Rey River, the engineers in the employ of the South Coast Land Company have won in the installation of an electrically-operated pumping-plant to take the place of the steam plant wrecked in the January flood. It is used for pumping water into the reservoirs of the company on the south bank of the river for distribution to the lands of the company at South Oceanside and Carlsbad, a large acreage of the holdings being planted to citrus orchard.

The difficulty has been to sink new wells father away from the channel of the river and install the necessary machinery of the plant before the failure of the flood waters of the river, which has been the source of supply since the flood. From the two wells sunk, each to a depth of 200 feet, at least 100 inches of water is expected, which is much more than is needed for present irriation of the lands. Other wells will be sunk as the demand increases.

The "lift" from the river bottom to the impounding reservoirs is over 200 feet. Electric power for the pumping is supplied by the Oceanside Electric and Gas plant, recently absorbed by the San Diego Consolidated Gas and Electric Company.

Laird-Schober Clearance Sale of Women's Shoes now on in Wetherby-Kayser's downstairs salesroom.—[Advertisement.

A POCKET POWER PLANT.

A Kansas Cityan Believes He Has Solved Electrical Problem.

[Literary Digest:] Possibly this story belongs in the department of "science and invention." Possibly it belongs in the fairy-tale book. If the latter, it is worthy to rank with the tale of the famous Keely motor. If the former, then the invention that Harry Perrigo is working on in Kansas City may bring such industrial and social changes in this and every other country such as no one century has ever seen. To explain this, it is only necessary to state that Mr. Perrigo's invention is a machine about the size of an ordinary typewriter which, acting as an accumulator, will draw electric power out of the air and supply us with heat, light and power—for nothing. That is what the electric dynamo does now, but it requires a pretty husky steam- or water-power plant to drive it. The inventor explains his marvel, says the Kansas City Star, in stating that "by twisting coils in a certain way and connecting them, the high-frequency current is taken from the air, after which it is reduced down and then 'stept down.'" After that, we are told, it can be put to work as easily and diligently as any common current tapped from the light companies' wires. To the perfection of this instrument Perrigo has devoted his life, and in the course of his labors he has more than once come within an ace of losing it.

The device that is to do the work will be about a foot in each of its dimensions. It is planned to retail it at a small cost. Once installed, Mr. Perrigo says, there will be no further expense. There will be nothing to wear out. Power for lighting, heating, cooking, and for all household work will flow constantly—and cost nothing.

The same plan could be used to supply power for all industries. The farmer could employ it to drive his farm machinery. It would drive battleships. The manufacturing business would be revolutionized. The cost of production would drop. Comfort would come to cheerless homes. Every branch of living expense would feel the kindly touch.

Most of the experiments have been carried on in a shop in the back yard of Mr. Perrigo's home. There he has his coils, his lights, and all the numerous little mystic contrivances that he needs to carry on his work. Copper wires are strung from hoops crosswise of the room. Two mechanics are employed constantly at work under his direction. Since last July he has devoted his entire time to the work. Previous to that he was employed in the electrical department of the Ford Motor Car Company, and before that he worked in many places as an electrical engineer. Fortunately he has funds sufficient to allow him to continue his work without annoyance.

The severe shocks he receives come when he is testing the power, but he takes no unnecessary chances. Every time he makes a test his physician, Dr. I. E. Taylor, is with him to give immediate treatment in case anything goes wrong. The inventor stands on a marble slab covered with warm paper. His feet are incased in rubber shoes and he wears rubber gloves. Yet, despite all the insulation, the volts get to him. From somewhere he has drawn enough electricity to make him unconscious.

The testing phase of the work, apparently, is nearly over. One more test or so and it will be through. As he says:

"The only things left are just the minor details. The invention is a success. I have perfected my improvements. I could knock off work todny and the invention would be ready to put into use. But I am just finishing up the loose ends."

Field Marshal von Buelow, who commanded the Second and Third German armies during the Marne advance has been placed on the retired list. He has been inactive for more than a year, owing to ill health, and is now approaching his seventy-first birthday.

Health Suggestions

Good Tips for Warm Weather

Don't worry.

Eat sparingly of well cooked food.

After forty eat little meat.

Live in the open air as much as possible.

Sleep with plenty of fresh air in the room.

Take a tablespoonful of Duffy's Pure Malt Whiskey in a half glass of milk or water before each meal and on retiring.

If you follow these rules you will not only enjoy good health, but you will be happy, the world will look brighter and you will live much longer.

July Clearance

SALE of RUGS

Carpets, Linoleums and Draperies



Sale Prices on Wilton Rugs

27x54 Wilton Rugs; regular $6 grades..... $4.65

36x63 Wilton Rugs; regular $8.75 grades.... $6.95

4.6x7.6 Wilton Rugs; regular $19.50 grade... $14.75

6x9 Wilton Rugs; regular $35 grade.... $26.25

6x9 Wilton Rugs; regular $39.75 grade. $29.85

6x9 Wilton Rugs; regular $46.75 grade. $35.25

9x12 Wilton Rugs; regular $48.50 grade. $36.75

9x12 Wilton Rugs; regular $63.50 grade. $47.65

9x12 Wilton Rugs; regular $75 grade... $56.25

10.6x13.6 Wilton Rugs; regular $87.50 grade. $65.75

11.3x15 Wilton Rugs; regular $97.50 grade. $73.25

Wool and Fiber Rugs

A great special feature of our July Clearance Sale—wool and fiber rugs for living room, dining room and bedroom. Note these prices:

7.6x9; regular $6.75 value.....$5.40
9x10.6; regular $9.75 value.....$7.50
9x12; regular $11.00 value.....$8.80

Seamless Cashmere Wilton Rugs, $45 Grade, $33.75

A limited number of these rugs; beautiful designs; rich color combinations; one price; seamless, 9x12 rugs, regular $45.00 grade, at $33.75.

Drapery Money Savers

Hemstitched and fancy border Marquisettes, 40 in. wide, reg. 40c and 50c values .....25c yd.

Plain voile and scrims. Reg. 35c to 50c values .....25c yd. Some slightly soiled from handling.

Discontinued Patterns in Figured Bungalow Nets at ½ Price

45 in. and 50 in. wide white or ecru:

Regular 25c value .....12½c yd.
Regular 35c value .....25c yd.
Regular 50c value .....35c yd.
Regular 60c value .....45c yd.
Regular 75c value .....50c yd.
Regular $1.00 value .....65c yd.
Reg. $1.25 to $1.50 value 90c yd.

All short pieces and discontinued patterns of Sunfast drapery materials, 50 in. wide, regular $1.50 and $1.65 quality, 98c yd.

Imported and domestic cretonnes, many patterns and colorings, at 25c, 35c, 50c and 65c; all reduced 33 1-3 per cent.

Sample Lengths of Tapestry at ½ Price

Suitable for pillows or for recovering chair seats.

Rag Rugs ¼ Off

Buy Rag Rugs now at these special prices. An unusually complete line. (Some slightly soiled.)

30x60-in. Rag Rugs, $2.00 values $ 1.50
36x72-in. Rag Rugs, $3.50 values $ 2.65
4.4x7.6 Rag Rugs, $6.00 values $ 4.50
6x9 Rag Rugs, $9.75 values.... $ 7.35
8x10 Rag Rugs, $13.00 values $11.25
9x12 Rag Rugs, $15.50 values $13.50

Sale of Linoleums

Here's an opportunity to cover your kitchen and bathroom floors with new linoleum at money-saving prices. Printed linoleums, 47½c per square yard; good grade inlaid linoleums, 77½c per square yard; extra quality of inlaid linoleums at 97½c per square yard. (Laying, 15c per yard extra.)



Hourglass Chair $5.85

—regular $8.50 val. made of imported cane.

Summer Furniture

of every description at special reductions this week.



William and Mary Period Dining Table

Made of solid oak in the beautiful Jacobean finish. Our showing of Period living room, bedroom and dining room furniture is the largest in Los Angeles.

$21.00

All pieces now specially priced.

Liberal Weekly or Monthly Terms to Suit You

FURNITURE CARPETS DRAPERIES STOVES

LOS ANGELES FURNITURE CO.

THE QUIETEST AND MOST RELIABLE HOUSE FURNISHING HOUSE IN LOS ANGELES

420-422-424 S. SPRING ST.

Between 4th and 5th on Spring

UGH! CALOMEL IS HORRIBLE! IT SHOCKS YOUR LIVER, IF BILIOUS

Calomel sickens! Don't lose a day's work! Clean your Liver and Bowels with "Dodson's Liver Tone."

Ugh! Calomel makes you sick. It's horrible! Take a dose of the dangerous drug tonight and tomorrow you may lose a day's work.

Calomel is mercury or quicksilver which causes necrosis of the bones. Calomel, when it comes into contact with sour bile crashes into it, breaking it up. This is when you feel that awful nausea and cramping. If you are sluggish and "all knocked out," if your liver is torpid and bowels constipated or you have headache, dizziness, coated tongue, if breath is bad or stomach sour, just try a spoonful of harmless Dodson's Liver Tone tonight.

Here's my guarantee—Go to any drug store and get a 50 cent bottle of Dodson's Liver Tone. Take a spoonful and if it doesn't straighten you right up and make you feel fine and vigorous I want you to go back to the store and get your money. Dodson's Liver Tone is destroying the sale of calomel because it is real liver medicine; entirely vegetable, therefore it can not salivate or make you sick.

I guarantee that one spoonful of Dodson's Liver Tone will put your sluggish liver to work and clean your bowels of that sour bile and constipated waste which is clogging your system and making you feel miserable. I guarantee that a bottle of Dodson's Liver Tone will keep your entire family feeling fine for months. Give it to your children. It is harmless, doesn't gripe and they like its pleasant taste.

The Wheat Yield Tells the Story of Western Canada's Rapid Progress

160 ACRE FARMS IN WESTERN CANADA FREE

The heavy crops in Western Canada have caused new records to be made in the handling of grains by railroads. For while the movement of these heavy shipments has been wonderfully rapid, the resources of the different roads, despite enlarged equipments and increased facilities, have been strained as never before, and previous records have thus been broken in all directions.

The largest Canadian wheat shipments through New York ever known are reported for the period up to October 15th,

upwards of four and a quarter million bushels being exported in less than six weeks,

and this was but the overflow of shipments to Montreal, through which point shipments were much larger than to New York.

Yields as high as 40 bushels of wheat per acre are reported from all parts of the country, while yields of 25 bushels per acre are common.

Thousands of American farmers have taken part in this wonderful production. Land prices are still low and free homestead lands are easily secured in good districts, convenient to churches, schools, markets, railways, etc.

There is no war tax on land and no conscription.

Write for illustrated pamphlet, reduced railroad rates and other information to Superintendent of Immigration, Ottawa, Canada, or apply to Gilbert Roche, Canadian Government Agent, Canadian Bldg., Exposition Grounds, San Diego, Cal.

Canadian Government Agent.

Classified Liners.

SEWING MACHINES—
Old and New.

AT LAST YOU CAN GET A SEWING MACHINE in Los Angeles at Chicago prices.
[Local]
Singer Machines, drophead ..... $9.00 and up.
White Machines, drophead ..... $8.00 and up.
New Home Machines, drophead ..... $7.00 and up.
Standard Machines, drophead ..... $7.00 and up.
Wheeler and Wilson, drophead ..... $7.00 and up.
Many others of all kinds $5 and up.
Terms to suit. Machines rented $1.50 per month. Delivered when you want them; not a day or two later. Machines stored 50 cents per month. Called for and delivered free. Needles and supplies for all makes at wholesale prices.

CALIFORNIA SEWING MACHINE STORAGE & EXCHANGE CO.
412 W. 7th st.
7285. Bdwy. 5281.

FOR SALE—SINGER, $7.50-$16.50; NEW HOME, $14; Standard, $12.50; White, $14; Domestic, $7.50-$12; Household, $12; Free, $19; New Home, rebuilt, $12; Wilson & Gibbs, $6.50-$16.50; $28.50. No junk. All sewing machines in A. No. 1 running order. NEW METHOD SEWING MACHINE CO., 817 S. Spring st. Payment $1 down, 50c a week.

FOR SALE—
SPECIAL INDUCEMENTS GIVEN ON LATE improved Singer machines, easy terms, or will rent them also renting machines at $1.50 per month. We do beautifishing.
SINGER SEWING MACHINE CO.,
Ninth and Broadway.
7286. Main 2700

LEARN—WE HAVE THE BEST SECOND-HAND sewing machines for the least money in the city. New Haines, Singers, Whites, Standards and other makes; also some chain-stitch machines, prices from $4 up. Machines rented $1.50 per month. Guaranteed, reasonable prices. H. R. BROCKSHEAD, 316 W. 3rd st. Main 8080. 72581.

BARGAINS ALL MAKES OF NEW AND SECond-hand drop-head sewing machines. Whole sale and retail, Southern California, family and manufacturing machines.
STANDARD A DOMESTIC AGENCY,
7285. 249 S. Broadway. Main 4380.

GOLF UP-TO-DATE NEW DROPHEAD SEWING machines rented, $1.50 per month, delivered. We have no junk to let out. Try our NEW METHOD SEWING MACHINE CO., 847-849 Spring near Ninth st. Phone A1415, Main 1719.

FOR SALE—$8; GOOD DROPHEAD SEWING machine, Wheeler & Wilson, $10; White Rotary, $15; 100 Minnet bargains $5 up; best machines $7.50 month. SINGER, 726 Hill. 02500, Main 4917.

FOR SALE—NOTICE TO ALL USERS OF SEWing machines; having no overhead expense am in a position to furnish any of the high grade sewing machines for $25. Address H. E. AARON, Ontario, box 35, TIMES OFFICE.

FOR SALE — GOOD STANDARD SEWING MAchine, slightly used, $15, delivered. Call all day Sunday or afternoons, South 4525-W. 971 E. 20TH ST.

FOR SALE—OLD-STYLE HOME MACHINE, GOOD as new. Any shoe coat of advertising, cash, or exchange for anything useful. 129 S. GRAND AVE., Broadway 1502.

FOR SALE — SINGER SEWING MACHINE, latest model, like new; must sell; leaving city. 2805 WEST 37TH PLACE.

FOR SALE — $75 WHITE SEWING MACHINE; will sacrifice for $25, if taken at once. Owner leaving to leave city. Call at 408 E. 11TH.

A SINGER DROP-HEAD SEWING MACHINE, LIKE new, for $17.50. Call Monday, 412 W. 7TH ST.

WE SELL OR RENT SINGER SEWING MACHINES. Repairing of all makes, $1 and up. FRED W. SHERMAN, 429 W. 6th st. 72585, Broadway 6281.

TYPEWRITERS—
Of Various Makes.

FROM FACTORY DIRECT TO USER."
"T-Y-P-E-W-R-I-T-E-R-S."
"AMERICAN FACTORY REBUILTS."
"THE BETTER KIND."
"B-E-T-T-E-R T-H-A-N E-V-E-R."

IF YOU ARE IN THE MARKET FOR A TYPEWRITER and object to paying the high prices of the manufacturer and want the next thing to a NEW ONE

IT WILL PAY YOU TO INVESTIGATE "AMERICAN FACTORY REBUILTS."

ALL STANDARD, RELIABLE MAKES AT 35 PER CENT, to 50 PER CENT. LESS THAN STANDARD PRICES.

Seeing is believing; drop in and look them over. See our SHOW WINDOWS FOR BARGAINS. Write, call or telephone for our 16-page illustrated catalogue, FREE. PRICE LIST No. 59. 5 DAYS' FREE TRIAL; 1 YEAR'S GUARANTEE. SATISFACTION GUARANTEED.

FIRST-CLASS TYPEWRITERS OF ALL MAKES RENTED AT LOWEST RATES IN THE CITY. Partial rental applies on purchase of any Remington.
AMERICAN WRITING MACHINE CO., INC., sales offices in principal cities of U. S.
716 S. SPRING ST. 707 S. HILL ST.
A5913—Phone—Main 2059.

TYPEWRITERS RENTED.
Three Months $5.
Initial payment applies upon purchase of any machine in stock.
Factory Rebuilt Typewriters.
Sold $5 down and $5 per month.
With Privilege of Exchange.

Underwood No. 5 back-space, two-color	$47.50
Underwood No. 5 single color	35.00
Remington No. 10 or No. 11	37.50
Remington No. 6 or No. 7	15.00
L. C. Smith No. 2	35.00
L. C. Smith No. 5	45.00
Monarch No. 1, latest model	35.00
Smith Premier, No. 10	30.00

BARKER BROS.
724-738 South Broadway.
Agents for CORONA Portable Typewriters.
Call for Special Hand, sold on easy payments.
Phone Main 8000. Home 10422.

HAVE YOU INVESTIGATED THE NEW SILENT model L. C. Smith, just out? In operation sounds more like a clock ticking than it does like the ordinary typewriter. Call, write or phone for demonstration. L. C. SMITH & BROS. TYPEWRITER CO., 642 S. Olive st., seventh floor. 72584. Broadway 6800.

FOR SALE—WE CARRY A LARGE STOCK OF rebuilt typewriters, every machine guaranteed for one year. Bring this advertisement with you and get 10 per cent. discount. Only good Monday and Tuesday.
THE TYPEWRITER SHOP,
523 S. Spring st. Established 1910.

FOR SALE—BURROUGHS ADDING MACHINE, nine banks, split total, good as new; cheap. 8270. Latest model visible Royal typewriter, slightly used. Retiring from business. THE PITTSBURGH ALUMINUM CO., 420 South Broadway.

FOR SALE—CORONA TYPEWRITERS, $20 TO $45; 1916 models. RODGERS, 421 Exchange Bldg. Main 5764.

FOR SALE—REMINGTON NO. 10 TYPEWRITER, slightly used, $40. Terms if desired. WOODWORTH, 601 Sunset Blvd. Main 839 Monday.

FOR SALE—NO. 7 REMINGTON TYPEWRITER in excellent condition, $45. 432 NORTH FIGUEROA, Apt. 20. Home F5160.

FOR SALE—SMITH PREMIER TYPEWRITER, NEW, NOT REBUILT, NEED MONEY, $12.50. BROADWAY 746. NO. 947 GOLDEN AVE.

FOR SALE—GOOD AS NEW REMINGTON NO. 10 typewriter at a bargain. 344 WESLEY ROBERTS BLDG.

FOR SALE—SMALL PORTABLE TYPEWRITER with standard keyboard; fine condition; $15. Address J, box 351, TIMES BRANCH OFFICE.

NEARLY NEW NO. 5 UNDERWOOD TYPEWRITER for sale or taken as part payment on REPUBLIC BLDG. Bdwy. 7578, A3290. Mr. Price.

RENT NO. 5 OLIVER VISIBLE TYPEWRITER, 3 months, $4. See new model No. 9, just received. F7834—Main 7160. THE OLIVER TYPEWRITER CO.

FOR SALE—NO. 5 UNDERWOOD LATE MODEL. No reasonable offer refused. Call Monday, 329 CROCKER BLDG.

FOR SALE—$25 BUYS MY NO. 5 UNDERWOOD, good as new. Address K, box 321, TIMES BRANCH OFFICE.

FOR SALE—UNDERWOOD NO. 5, NEW, 1916 model. If bought Monday, $70. PHONE F4775, MAIN 2511.

VISIBLE TYPEWRITER RENTED, 5 MONTHS $5. 250 S. BROADWAY.

TOO LATE TO CLASSIFY—

WANTED—
3000 Men's Used Suits.
Pay $2 to $15 per suit. We call everywhere.
M. DEUTSCH, 236 N. Main st. A5302. Main 4061.

WRINKLES AND FRECKLES; HAVE THEM REmoved by the oldest and most reliable method in use today and by an operator of 22 years' experience. See credentials; have testimonials from satisfied patients from every State in the Union. Refer you to many former patients this city. MME. B. COMAN STANLEY, 533½ S. Broadway. Rooms 2 and 3. Auto will call.

TO LET—FURNISHED, TO DESIRABLE PARTY or party, gentleman's place, location Hollywood, large grounds, fruit, flowers, shade, summer house, garage, $150 month, for from 3 to 4 months. HOME PHONE 57465.

FOR EXCHANGE—HAVE FINE COLLECTION OF high-class paintings and water colors, best California, eastern and European artists. Want bungalow, vacant lot or acreage. 1020 S. HOPE. Main 1183, F7604.

TO LET—FURNISHED, LARGE, FULLY FURnished home and spacious grounds, garage, very desirable location, Hollywood, references exchanged. OWNER, 1825 Highland ave.

FOR SALE—CLOSE IN, IMPROVED CORNER ON 10TH ST. $10 SACRIFICE. WILL ACCEPT ANY REASONABLE OFFER. SMALL AMOUNT OF CASH WILL HANDLE THIS. PHONE BEINE, A1282.

ANY AMOUNTS, ON GOOD SECURITIES,
CYRUS J. WILLIAMS,
418 Mason Bldg.
F6074, or Broadway 5611.

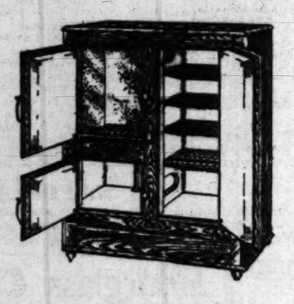
MUST GO EAST, WILL SELL ONE OF THE best waiting business in city, worth $2000, for $1500, $500 cash, balance monthly; or will consider trade. Address K, box 302, TIMES BRANCH OFFICE.

FOR SALE — FURNITURE OF ROOMING AND boarding-house; 1st class; 614 S. RIO ST., near E. Seventh st. Industrial district, must leave city at once; will take about $500 to handle. Good lease.

FOR SALE — NEW 5-3x10-6 BODY BRUSSELS carpet, cost $32, sacrifice $15. 1221 S. KINGSLEY DRIVE.

FOR SALE—HOUSE, 4-ROOM PLASTERED, to be moved from present location. 6152 MESA AVE.

"Like a Clean China Dish"



Leonard Cleanable
One-Piece Porcelain Lined
Refrigerators

Winner of the Highest Award at San Francisco Exposition!

Sanitary—Durable—Economical

Made by the only factory in the world producing refrigerators that are ABSOLUTELY CLEANABLE. They are the PERFECT product of nearly a half century's scientific experimenting and manufacturing by one of the largest and leading exclusive refrigerator makers in the country.

Leonard Seamless Porcelain Lined Refrigerators are ABSOLUTELY SANITARY because lined with genuine, pure white, indestructible porcelain enamel; linings made in ONE PIECE with corners rounded—no crevices to collect dirt and germs—no exposed wood inside provision chamber; self-locking, air-tight doors.

The Leonard Refrigerator is built so that it ACTUALLY SAVES THE ICE instead of wasting it. It is the most economical refrigerator possible to buy.

Over Thirty Styles and Sizes of Leonard Cleanable Refrigerators—$19.50 to $180

—See our popular sizes for small families; 45-pound ice capacity, wonderful value at $19.50

—Three-compartment, three-door refrigerator, splendid value at..... $35.00

"Polar King" Refrigerators:

—Also a product of the famous Leonard factory. High-class case work; white enamel and steel and galvanized lined; solid brass mountings; the BEST low priced refrigerators sold anywhere.

—Thirty styles and sizes from $44 and down to as low as..... $8.50

Barker Bros
ESTABLISHED 1880
Everything to Completely Furnish the Home.
724 to 738 SOUTH BROADWAY

CHICHESTER'S PILLS
THE DIAMOND BRAND.
Ladies! Ask your Druggist for Chi-ches-ter's Diamond Brand Pills in Red and Gold metallic boxes, sealed with Blue Ribbon. Take no other. Buy of your Druggist. Ask for CHI-CHES-TER'S DIAMOND BRAND PILLS, for 35 years known as Best, Safest, Always Reliable
SOLD BY DRUGGISTS EVERYWHERE

PRIVATE CLUB
Close In—Ladies and Gentlemen. First-class hotel accommodations.
Meals and Room With Bath Only $12.50 per week.
References required. Telephone 60743. East 2467.

Burnell's Original $1 NU-SINK $1
CHEMICAL COATING FOR OLD KITCHEN DRAIN BOARDS. (Composition or wood;) hard as flint, porcelain finish, sanitary, durable, the spots dries quickly. Apply it yourself in a few minutes. Free circular. The "NU-SINK" CO., 343 I. W. Hellman Bldg. A-4678.

BACKACHE CAUSED BY TIRED MUSCLES

How to Correct It

Of all the muscles of the body those of the back are the only one that never get any rest or relaxation except when we lie down.

The small of the back is the location of the powerful muscles corresponding to the tenderloin in beef and that is why a pain in these often over-worked muscles makes us place our hands on the small of the back.

Like all of the other muscles of the body these back muscles are nourished by the blood. When the blood becomes thin and carries insufficient nourishment these over-worked muscles are the first to feel the effect. Backache is therefore the first warning that the blood is getting thin and impoverished.

A distinguished medical authority, writing for a popular magazine, said that backache is simply plain muscle fatigue made acute by poisoned blood, and has most mercifully nothing whatever to do, ninety-nine times out of a hundred, with either the kidneys, the pelvic organs or the spinal cord. The best and only permanent cure for backache is to clean the blood of the poisons that are causing it, and to give yourself an immediate rest, or wholesome and relaxing change of occupation.

Dr. Williams' Pink Pills build up the blood and sufferers from backache would do well to try this treatment before giving way to worry over a fancied organic disease. Rest and the tonic treatment with Dr. Williams' Pink Pills will correct most forms of backache.

For people who work too hard or dance too much and sleep too little, better habits and a course of treatment with Dr. Williams' Pink Pills are all that are needed to drive away the pains and aches that are warnings of a coming breakdown. Dr. Williams' Pink Pills are a tonic for the blood. They give strength and vigor, drive away that constant tired feeling and put new life into fagged muscles. Read what they have done for others.

Dull, Heavy Backache

"I had a dull, heavy, backache which caused me a great deal of suffering," says Mrs. W. H.



Williams, of Blanchard, Me. "My heart palpitated and I would often feel faint at my stomach. In going up stairs I would have to rest because of shortness of breath. I was very nervous and could not sleep well. I was hysterical and would cry over the least little thing. I became greatly run down, was pale and had no ambition.

"I was treated by several doctors but without relief. Altogether I must have been under doctors' treatment for ten years. Finally I began taking Dr. Williams' Pink Pills upon the advice of a friend. I had not taken them long before I felt that I was being helped. They cured me completely and made me feel like a different woman."

Pain in the Back

Mr. C. E. Legg, of Tipton, W. Va., is another who has used Dr. Williams's Pink Pills for Pale People successfully in the treatment of backache caused by thin blood.

"My trouble was anemia, as the doctor called it," said Mr. Legg. "There was a good deal of pain in my back. The thin blood affected me in other ways too. I was annoyed by sour risings from my stomach. For months I was under the care of a physician but his medicine did me no good. Meanwhile I learned of cases like mine that had been helped by Dr. Williams' Pink Pills for Pale People. I owe my recovery to these pills and I also know that they have helped others to whom I have recommended them. One lady reports that they have done more to relieve her insomnia and nervousness than any medicine she has ever taken. Another friend says they have cured her indigestion and made her sallow complexion a clear one. They have real merit and I know of nothing that would take their place."

Dr. Williams' Pink Pills suit most people's needs because they are non-alcoholic and they really build up the blood and strengthen the nerves. Try them whenever your blood is thin. Two books, "Building Up the Blood" and "What to Eat and How to Eat" will be sent free, if you are interested, by the Dr. Williams' Medicine Co., Schenectady, N. Y. You can get Dr. Williams' Pink Pills at the nearest drug store or by mail at 50 cents per box; six boxes, $2.50.

Try Dr. Williams' Pink Pills for Pale People

Long Beach.

LITTLE GIRL PROVES LONG BEACH BURGLAR.

[LOCAL CORRESPONDENCE.]

LONG BEACH, July 15.—One of the strangest cases in the police annals of this city was recorded today with the arrest of the person who confessed to be the passkey burglar who has been giving the entire detective corps of this city all sorts of worry in the past two weeks.

Following up a clew dropped by Mrs. H. L. Pilsbury, wife of the city tax and license collector, of No. 73 Cedar avenue, whose ice box was robbed last night, the police took into custody a 7-year-old girl, a student in the third grade of the Pine-avenue grammar school, but whose name they refuse to divulge.

The tot readily confessed to the thefts, according to the police, who believe she is a kleptomaniac. At least a half-dozen apartment-house burglaries of the last two weeks were cleared as the result of the confession of the little girl, who said she spent the money she stole from the lodgers for ice cream and candy.

One of the acts of the youthful thief, according to the police, was the robbery of the Allen family in the Riviera Hotel Tuesday, where several dollars in small change was secured. The girl purposely refrained from taking a $5 and $10 goldpiece, she is said to have told the police, because she was afraid they would be more easily missed.

At the Central apartments, Third street and Pine avenue, she said she took down the keys from the rack unnoticed and entered four apartments without detection.

She said it was easy for her to work, declaring that she just walked into an apartment-house and when no one was looking would take out the keys from the various mail boxes, where they are kept, and proceed to loot the rooms. The police have turned over the juvenile robber to her mother, who resides within a block of the police station.

Her last job, the robbing of the larder and ice box of the Pilsbury home, is what got her into trouble. She had the boldness to visit the family, but a few minutes before they left the house to go to a show, and then returned and feasted on the contents of the refrigerator, which contained many toothsome and appetizing dishes for a young girl of 7 years.

In reporting the robbery to the police, a description of the apparently innocent visitor was given the detectives, which resulted shortly in her arrest.

Crash.

TWO SERIOUSLY HURT.

One Man Receives Probably Fatal Injuries and the Other Badly Bruised and Battered when Motorcycle and Automobile Collide.

One man probably will die and a second received serious injuries when a motorcycle and automobile collided late yesterday afternoon at Mission road and Eastlake avenue.

Isaelo Sartini, owner and driver of the motorcycle, received a compound fracture of the skull and internal injuries. His companion, Selda Gascini, riding the tandem of the motorcycle, was so bruised and battered he was unable to give a coherent account of either the accident or of himself. Their identity was established from cards and letters found in their pockets.

The driver of the automobile, O. C. Huggins of No. 5445 Towne avenue, recently given a license as a 'jitney driver, explained the men on the motorcycle had driven into him. If Sartini dies, an investigation will probably be held. Witnesses declare both machines were traveling at a good rate of speed.

The Towns Treatment for
EPILEPSY
is no doubt the most successful treatment known today for that terrible disease. Many people write from all parts of the United States that the treatment has cured them when everything else failed. If you are at all interested, write for a list of their names, and the most convincing proof of what our treatment has done for suffering epileptics. Read the following letters:

"Your Epilepsy Treatment is no doubt a wonderful cure. My wife was afflicted for over six years, and all doctors told me it was a hard matter to cure her, and after taking the first dose she has never had a spasm, and now she is a well woman. You can use my name in any way you wish in advertising your treatment."
(Signed) Fred Russell,
Los Angeles, Cal., R. R. 11, Box 145.

"The 26th of this month will make one year since my sister had one of those fits. I can never find words enough to thank you. My sister, Miss Mollie Walrud, was born in Denver, Colo., being the first white baby born in that city, Dec. 20, 1859. She had severe fits since 1880. I bless your remedy and you for finding a cure for that awful disease."
(Signed) Mrs. P. B. Hartshorn, Gunderson, Colo.

Write us for other endorsements and our booklet on Epilepsy. Address,
TOWNS REMEDY CO.
929 Third Street, Milwaukee, Wis.

SEALED ORDERS FOR DESTROYERS.

[BY A. P. NIGHT WIRE.]

PHILADELPHIA, July 15.—The destroyers Drayton and Paulding left the Philadelphia navy yard here today under sealed orders. It was believed at the yard that the ships are bound for the Virginia capes for neutrality duty in connection with the departure of the German submarine Deutschland. The destroyers arrived at the Delaware capes tonight.

MEXICAN LEADERS IN A CONFERENCE.

[BY A. P. NIGHT WIRE.]

DOUGLAS (Ariz.) July 15.—Adolfo de la Huerta, Governor of Sonora, and Gen. P. Elias Calles, military commander of the State, conferred in Agua Prieta, opposite Douglas, today on matters of state policy, but with what result was not announced.

Arrivals from the south say discharged volunteer soldiers are passing through there at the rate of at least 1000 daily, to take their places in the working forces of various mines in that district or return to their ranches farther north.

Preparations are being made by employees of the Moctezuma Copper Company to reopen the property on a large scale Monday, although no official announcement has been made by the management.

LIST OF DENTISTS FROM LOS ANGELES.

[BY DIRECT WIRE—EXCLUSIVE DISPATCH.]

SAN FRANCISCO BUREAU OF THE TIMES, July 15.—Following is the list of Los Angeles applicants who successfully passed the examinations conducted by the Board of Dental Examiners of California, June 16:

R. R. Stewart, R. P. Husted, F. H. Lipking, L. A. Heller, J. E. Cosgrove, E. A. Simenson, A. M. Marsh, G. A. Thomas, S. S. McMillen, D. W. McKenna, J. F. Farr, J. R. Conner, H. L. Young, H. D. Rowe, E. R. Larbahlestier, F. F. Petty, T. L. Hill, C. H. Richmond, L. W. Jackson, E. G. Thornburg, E. C. Neckerman, R. J. Pace, N. Mizushima, R. N. Randolph, George Glaze, M. G. Samuels, K. J. Humphreys, R. W. Lynn, M. I. Merritt, Charles Winters, Jr., C. C. Markey.

THE VOICE FROM THE GRAVE.

[BY A. P. NIGHT WIRE.]

NEW ORLEANS, July 15. — A statement and call to "the patriotic men and women of America," to hold a new national convention of the Progressive party in Chicago on August 5, and nominate candidates for President and Vice-President and continue the party's existence as a distinct political organization, was issued here tonight by John M. Parker, Vice-Presidential nominee of the Progressive convention held in Chicago last June.

PROSECUTOR'S WIFE ASSASSIN VICTIM.

[BY A. P. DAY WIRE.]

ST. JOSEPH (Mo.) July 15.—Mrs. Oscar McDaniel, wife of the prosecuting attorney of Buchanan county, whose skull was crushed by assassins at her home about midnight last night, died at Ensworth this morning without having regained consciousness.

The entire police and Sheriff's forces are engaged with bloodhounds in the search for the murderer or murderers.

An assassin fired five shots at her husband, who engaged in a pistol duel with the man. Neither was hit and the man escaped. The attack was evidently carefully planned, and it is believed the assassin intended to kill both the prosecutor and his wife. The police connect the tragedy with an anonymous threatening letter received by McDaniel about a week ago.

The police have taken into custody five men who are held pending investigation of the murder.

Friends of the prosecuting attorney believe the crime the result of his activity in prosecuting burglars and highwaymen. He is just completing his first term in office and several times had been warned anonymously not to be a candidate again.

MOTOR STOLEN TWICE IN A DAY.

[LOCAL CORRESPONDENCE.]

POMONA, July 15.—Stolen twice in ten hours and still missing is the record made by a local motorcycle. It belongs to Al Blatz, a newspaper carrier boy who resides on East Holt street. At 4 o'clock this morning when he went out to get his Harley-Davidson motorcycle, it was missing from the woodshed. The police scoured the countryside, but failed to find it.

At 9 o'clock in the forenoon a Mexican boy who knows Blatz quite well came in on his machine and said he saw the missing motorcycle under a tree at the side of the boulevard near Walnut, and that the front wheel was missing. Blatz jumped on a bicycle and went to the place, but failed to find the remnants. The police figure that the thief punctured the front tire, took the front wheel out, went into a neighboring grove and repaired it, and then put it back in the frame and continued his journey.

Officer Pleasant, who made a careful survey of the Blatz premises, says the machine was stolen by a 'Whittier-reform school boy' if indications count for anything. He says the thief left tracks of shoes with a V in the heel and five hobnails to the left side of the heel, which is the shoe mark of the reformatory boys. The motorcycle was led around many blocks before it was ridden away.

FOREST FUNDS FAIL.

[LOCAL CORRESPONDENCE.]

PORTERVILLE, July 15.—As another indication of Democratic inefficiency word comes from the Sequoia National Forest headquarters that no funds were appropriated this year for maintenance of the forests and as a result men employed in trail building and repair, construction of telephone lines and other work necessary to fit the reserve for the tourist public, have been laid off. There are no funds for repairs about the tourist reserves in the forest and to prevent the necessity for closing these tracts this year, W. P. Bartlett, a mining man and orange grower of this city, has paid out of his own pocket the bills for repair of fences and other work necessary for the present season.

WILLIAM BARTON DEAD.

[BY A. P. NIGHT WIRE.]

SAN FRANCISCO, July 15.—William Barton, 67 years old, who was known a generation ago as a song writer, died in a hospital here today, a victim of apoplexy. Barton, a successful contractor, took up song writing as a hobby. "The Wild Man of Borneo," was one of his productions. He was formerly a member of the Lambs Club in New York and was president of the Bohemian Club, San Francisco, in 1895.

WARMTH OF MISSOURI.

[BY A. P. DAY WIRE.]

KANSAS CITY (Mo.) July 15.—Record temperatures for the year were reported over Kansas and Missouri today. In this city the thermometer rose to ninety-seven degrees, the highest of the summer. Topeka, Kan., recorded a season's maximum today of ninety-eight degrees.

TULARE COUNTY GOES REPUBLICAN.

[LOCAL CORRESPONDENCE.]

VISALIA, July 16.—Material increases in registration in Tulare county contain comfort for the Republicans, and for the first time in the history of this section there is a majority for the G.O.P. Of the 15,103 names which had been placed on the great register to July 10 the Republicans had 5424, with the Democrats more than 1000 behind, their total being 4348. The Progressives, the leading party four years ago, now have a lonesome 711, four less than the Socialists, who total 715.

S. O. Walker, the chairman of the Republican County Central Committee, has conferred this week with committeemen from all parts of the county and has announced that ample funds will be raised for making a whirlwind campaign.

Outside the work for the Presidential nominee, an especial effort is to be made to turn out a large vote for W. W. Phillips, who opposes Congressman Church, and for Robert Horbach, a stalwart Republican, who has announced his intention of taking the measure of Fred Scott, the Progressive assemblyman from this county.

FINDS FAMILY THROUGH "TIMES."

[LOCAL CORRESPONDENCE.]

SOUTH PASADENA, July 15.—A story published in The Times has been the means of bringing to Mrs. M. A. Tunstall of No. 921 Indiana avenue, knowledge of the whereabouts of four brothers, a sister and a father from whom she has been separated for twenty-two years.

Three weeks ago the tale was told of Henry Russell of Rochester, N. Y., who deserted his six children following the death of their mother rather than accept the responsibility of their care. The children became separated following their entrance into different orphan asylums.

Mrs. Daisy Hickok of No. 303 Euclid avenue, read the story. She remembered having a chum in Rochester named Mary Russell, whom she had heard tell a story similar to that told by Mrs. Tunstall, whose maiden name was Gladys Russell.

A communication sent to this Mary Russell brought the information that all four brothers and the sister are living near each other in Rochester and that the father, Henry Russell, a broken-down old man, has returned to Rochester suffering with serious heart trouble.

SUBURBAN CITIES DEMAND ELEVATED.

[LOCAL CORRESPONDENCE.]

SOUTH PASADENA, July 14.—To discuss traffic problems which have arisen in connection with the Pacific Electric Railway lines in this vicinity, the members of the Boards of Trustees, City Commissioners and officers of the Chambers of Commerce of Boards of Trade of Pasadena, South Pasadena, Alhambra, Lamanda Park, San Marino, San Gabriel and Ramona Acres will hold a joint conference Tuesday evening in the local City Hall.

The specific object of the meeting will be to formulate a petition to the State Railroad Commission asking that body to eliminate all the grade crossings on Alliso street. Such an elimination would mean that the Pacific Electric would be compelled to construct an elevated road from the rear of the Sixth street depot to a point east of the Salt Lake tracks on he east side of the Los Angeles River.

The building of such an elevated would, it is estimated, cut down the running time from Pasadena to Los Angeles from thirty-nine minutes to about twenty-seven minutes. South Pasadena would have a running time of about twenty minutes. Besides this saving the elimination of the with such a fatal accident as that which occurred about eight months ago when a steam train smashed into a South Pasadena car near the river, killing several and injuring a score.

The city of Pasadena has already filed an individual complaint and to back up her stand the support of the other communities is being sought.

SUGAR COMPANY ARRANGES BONUS.

[LOCAL CORRESPONDENCE.]

CHINO, July 14.—The American Beet Sugar Company has decided to anticipate the price of sugar during the coming year and will pay a bonus of 50 cents per ton to growers for beets as delivery is made at the factories, instead of distributing the bonus money next July, as is stipulated in the contracts.

The basis of settlement in the contracts between the association and the growers was that $4.50 should be paid a ton for beets of 15 per cent. sugar content, and 30 cents for each per cent. over. An additional 50 cents a ton was agreed upon should sugar sell at a certain price throughout the year. The bonus was to have been paid after this year's crop is sold.

The American Beet Sugar Company issued the statement that $5 per ton would be paid, instead of the former $4.50. The same clause relating to the 30 cents for each additional per cent. of sugar remains the same. Beets going 20 per cent. sugar will bring upon delivery $6.50 a ton.

The beet crop in this vicinity is large, and the clause will be of great value to the growers. The factory will begin operation in the early part of August and will continue night and day for a period of approximately 110 to 120 days.

Last year the company paid the same bonus, making settlement two months before the agreed time. The amount distributed in this section was about $20,000, and this year the amount will be even greater.

STRUCK BY AUTOMOBILE.

Struck down by an automobile which did not stop after the accident, A. H. Strand of No. 209 West Thirty-seventh place was painfully injured late last night when crossing near Thirty-seventh place and Moneta avenue. He was taken to the Receiving Hospital and treated for many lacerations and bruises about the body and face.

WHITE NOT GUILTY.

[BY A. P. NIGHT WIRE.]

PLACERVILLE (Cal.) July 15.—Levi Lewis White was found not guilty of murder today in the killing of Cecil Kretcher at Diamond Springs, Cal., last April. This was White's second trial.

Suggestion.

TAXING VALUE FALLING SHORT

Expected Big Increase not Materialize.

May Force Reduction Estimates Made.

Council Faces Necessity Rigid Economy.

Members of the City Council within the next two weeks will assume the responsibility of fixing the tax rate were shattered today when they learned that instead of the expected $567,000,000 valuation of city property as a result of the work of the Bureau of Appraisal, the total is more likely to be placed at 000,000, and may even exceed that figure.

INCREASE SMALL.

City Assessor Mallett, who has extra force of clerks busily engaged up the totals of the assessment rolls, asserted that the final figure which the rax rate will be based, in accordance with budget requirements, will not be ready before next week. It was also learned, however, that close estimates on the increase of property within the limits of the "old city" show an increase of about 10 per cent. over the valuations of last year. This is said even with a large increase in valuations in the outlying portions of the city and the addition of approximately $15,000,000 as the result of property in the San Fernando territory, the grand total would fall considerably below the 000,000 figure on which the tentative tax-rate estimates have been based.

DISTURBS ESTIMATES.

Councilman Conwell, who has been urging a tax rate around $1.50 for city purposes this year, in connection with his campaign for the distribution of $500,000 from the proceeds toward water-development, said yesterday that the assessed valuations shall be much lower than $567,000,000, former estimates must be revised.

"All of my estimates have been based on the assumption that there would be an increase in valuation of about 40 per cent. over the result of the new assessment," Mr. Conwell. "If it proves that the valuations are nearer $400,000,000 we will certainly have to go again' on our tax rate. It is hoped, however, I favor keeping the expenditures below the $400,000,000 and the strictest economy must be insisted upon in every department. This condition will call for a revision of the most efficient methods of management in every city department if this is done we can take care of the city with a minimum of complaint from the taxpayers."

HIGH HOPES OF PROHIBITION

[BY A. P. NIGHT WIRE.]

ST. PAUL (Minn.) July 15.—With confidence that they will win in the Socialists and swing the State in November as the third party candidate of the country, representing the Progressive element in the Republican organization who withdrew from the Republican convention at St. Paul today for next week's convention announced that they expect to get for a $1,000,000 campaign fund, but they expect to net their campaign less than 1,000,000 votes.

Dr. R. L. Colvin of Minneapolis, president of the International Prohibition Association, one of the leaders in the Progressive movement of the party, declared that the campaign would mark an epoch in the history of the prohibition movement in America, and that the party as a menace to the two old parties and especially to both the Republican and Democratic organizations.

Dr. Colvin said the prohibitionists in effecting the organization in the support of the candidates and platform, where they have the balance of power, the new strength the party will gain by accessions from the ranks of the Progressive party.

Among those considered as candidates for the Prohibition nomination, and who will be joined in the party, are Eugene W. Lilly of Indiana, Eugene N. Foss of Massachusetts and William Sulzer of New York, three former Democratic governors.

In a mail straw vote of the prohibition delegates just completed for the national convention to be held here it is understood, with 30 votes cast, Sulzer leads by a close second and Foss third.

BRADY ADDRESSES THE MOVIES

[BY A. P. NIGHT WIRE.]

CHICAGO, July 15.—Chicago will be the next convention city of the National Motion Picture Exhibitors' League of America, according to official announcement made at the adjournment of the annual convention of the league today. The definite selection was made later by officers of the league entrusted with that decision.

While the convention is supposed to an end today, the session, which has been held in the Auditorium here in connection with the convention, will continue for two days.

One of the features of the session was an address by William A. Brady, one of the exhibitors' by William A. Brady, one of the New York producers, on the closer spirit of co-operation between producer and exhibitor that the motion-picture industry might assume more substantial financial basis.

Mr. Brady also joined with exhibitors in strenuous denunciation of the proposed Federal censorship.

WIFE OF MARSHALL VISITS SUMNER

[BY A. P. DAY WIRE.]

BALTIMORE, July 15.—Mrs. Thomas R. Marshall, wife of the Vice-President, arrived in this city submarine Deutschland at 7:30 o'clock this evening and was shown over the vessel by Captain Paul Koenig, who interned German ships in this port, which is lying at Locust Point. Mrs. Marshall was the first woman to visit the submarine below deck since the Deutschland arrived in America. Mrs. Marshall said she was delighted with the interior of the submarine and the 110 degrees while she was exploring it.

POLITICS

The American Game.

THE WATCHMAN.

END OF CURRENT POLITICAL THOUGHT AND ACTION.

By the Sentry on His Beat.

Interest in the Senatorial situation has not abated and there is increased anxiety on the part of Republican leaders, while they believe that in this Republican year it will be impossible for any Democratic or Progressive candidate to win no matter what complications may come up.

Former Judge Walter Bordwell observed his serene demeanor yesterday although he was besieged by Republicans from active Republicans to withdraw from the Senatorial contention in view of the fact that Lieut. H. Booth had made such an early and successful start and had secured the indorsement of nearly all of the Republican chieftans of the district. While Judge Bordwell insists that he did not announce his candidacy of his own motion, but was forced into the field by the insistent representations of his Republican friends that he was the logical man to defeat Gov. Johnson, he was loyal to the appeals and arguments of those who urged that for the sake of party unity he ought to step aside.

Judge Bordwell announced last night that he would take time to carefully weigh all the considerations involved and would make known his decision on Monday. And there was all any reasonable Republican could ask. It is conceded that Judge Bordwell has a problem of his own to solve, as well as a party problem; that he must heed to the voices of those who are urging him on, as well as those who are calling him off; that he must have credit for all sincerity in his determination of the question.

The Republican has been more than Judge Bordwell and he has done great service to the State on conspicuous instances. His friends are not to be dismissed lightly, and it is not to be assumed that he will come to any decision other than that prompted by the highest of motives. It is believed by Republican managers that his final decision will be to stay out of the contest; but if it be otherwise, it will be accepted in good faith.

With all this in mind, and with the recognition of his rights, Republican leaders made another appeal to the former judge yesterday morning to take up the Republican field to succeed Lieut. H. Booth, who has made such an earnest and comprehensive campaign. They are convinced that Judge Bordwell, is the man to beat Johnson and that if Bordwell stays in the field Republican success will be imperilled. Any defection in the ranks, followed by his eleventh-hour candidacy, would be inexcusable.

It is notorious that Johnson and his heelers are most earnestly hoping that Bordwell will stay in the field; that well-known Johnsonians are now united in the Bordwell cause and that all false pretenses. It is hoped by Johnson party advisers that Judge Bordwell will see these facts in this light.

It is believed he will take abundant time to ponder upon the situation and will be heard from on Monday. If he credits the assurances of those who advise him that he is the logical man to down Gov. Johnson, he will stay in the field; if he is persuaded that party success will be imperilled by his candidacy, he will withdraw out. Whatever he may do will be done in the best of faith, strong friends and members of the Old Guard declare.

It is not difficult for Gov. Johnson to draw a crowd in any of the

Surprise.

TAXING VALUES FALLING SHORT

Expected Big Increase Does not Materialize.

May Force Revision of Estimates Made.

Council Faces Necessity of Rigid Economy.

Members of the City Council within the next two weeks will assume the responsibility of fixing tax rate were alarmed yesterday when they learned that instead the expected $507,000,000 assessed valuation of city property this year as a result of the work of the Bureau of Appraisal, the actual is more likely to be about $ 000,000, and may even fall below that figure.

INCREASE SMALL.

City Assessor Mallard, who has extra force of clerks busy running up the totals of the assessment, asserted that the final figures which the rax rate will be based, in accordance with budget requirements, will not be ready until next week. It was learned, however, that close estimate on the value of property within the limits of "old city" show an increase of about 10 per cent. over the totals of last year. This means, even with a large increase in valuations in the outlying portions of the city and the addition of approximately $15,000,000 as the value of property in the San Fernando territory, the grand total valuation will fall considerably below the $ 000,000 figure on which former tentative tax-rate estimates have been based.

DISTURBS ESTIMATES.

Councilman Conwell, who has been urging a tax rate around $1.2 for city purposes this year, in connection with his campaign for a reduction of $500,000 from water revenues toward water-plant bonds, said yesterday that if the assessed valuations shall finally be much lower than $560,000,000 former estimates must be revised.

"All of my estimates have been based on the assumption that there would be an increase in values of about 40 per cent. net., as a result of the new assessments. Mr. Conwell. "If it proves that the valuations are nearer $460,000,000 we will certainly have to 'sing small' on our tax rate. In any event, however, I favor keeping the city expenditures below last year's figures and the strictest economy must be insisted upon in every department. This condition will call for a revision of the most efficient methods of management in every city office, and if this is done we can trim expenses with a minimum of complaint from the taxpayers."

HIGH HOPES OF PROHIBITIONISTS

[BY A. P. NIGHT WIRE.]

ST. PAUL (Minn.) July 15.—[Special.]—Confidence that they will elect the Socialists and swing into line in November as the third political party of the country, representatives of the Progressive element in the prohibition organization who arrived in St. Paul today for next week's national convention announced that they expect for a $1,000,000 campaign fund and they expect to net their share of more than 1,000,000 votes.

Dr. R. L. Colvin of New York, president of the Intercollegiate Prohibition Association, and one of the leaders in the Progressive movement of the party, declared the Progressive campaign would mark an epoch in the history of the prohibition movement in America, establishing the party as a menace to the permanency to both the Republican and Democratic organizations.

Dr. Colvin said the principles which he and others in effecting the vote would receive the support of the women in the wheres they have the ballot. He said new strength the party will receive by accessions from the broken ranks of the Progressive party.

Among those considered possible candidates for the Prohibition nomination, and who but recently joined the party, are J. Frank Hanly of Indiana, Eugene N. Foss of Massachusetts and William Sulzer of New York, three former governors.

In a mail straw vote of the delegates just completed for the national convention Mr. Hanly is understood, with Mr. Foss the second and Foss third.

BRADY ADDRESSES THE MOVIE FOLK

[BY A. P. NIGHT WIRE.]

CHICAGO, July 15.—Chicago the next convention city of the National Motion Picture Exhibitors' League of America, according to official announcement made at the tournament of the sixth annual convention of the league here today. The definite selection was made later by officers of the league entrusted with that duty. While the convention itself is an, end today, the golf tournament which has been held in the parks here in connection with the convention, will continue for two days.

One of the features of today's session was an address made by the exhibitors by William A. Brady, a New York producer, who urged a closer spirit of co-operation between producer and exhibitor in order that the motion-picture business might assume more rapidly a firm financial basis.

Mr. Brady also joined the exhibitors in strenuous denunciation of the proposed Federal censorship.

LIFE OF MARSHALL VISITS SUBMARINE

[BY A. P. DAY WIRE.]

BALTIMORE, July 15.—Thomas R. Marshall, with Mrs. Marshall, vice-President, visited the submarine Deutschland today. The vessel was submerged and was shown its paces by Capt. Hinsch of the famed German steamship line which is lying alongside the Baltimore. Capt. Hinsch made a terrible. Capt. Hinsch made a splendid impression on Marshall was since the first time he saw the Deutschland when she docked in America when she arrived in America when she made her historic trip. Each said the temperature was delightful and the interior of the submarine was cool, the degrees while Mrs. Marshall was exploring it.

POLITICS

The American Game.

THE WATCHMAN.

NOTES OF CURRENT POLITICAL THOUGHT AND ACTION.

By the Sentry on His Beat.

Interest in the Senatorial situation has not abated and there is increased anxiety on the part of Republican leaders, while they believe that in this Republican year it will be possible for any Democratic or Progressive candidate to win no matter what complications may arise.

Even Judge Walter Bordwell with his serene demeanor yesterday, although he was besieged by delegations from active Republicans urging him to withdraw from the Senatorial race in view of the fact that Lieut. Gov. Booth had made such an active and successful start and had received the indorsement of nearly all the Republican chieftains of the district, while Judge Bordwell insisted that he did not announce his candidacy of his own motion, but was forced into the field by the earnest representations of his Republican friends that he was the man to defeat Gov. Johnson, he was compelled to the appeals and arguments of those who urged that for the sake of party unity he ought to stand aside.

Judge Bordwell announced last night that he would take time to carefully weigh all the considerations presented and would make up his decision on Monday. And this is all any reasonable Republican could ask. It is conceded that Judge Bordwell has a problem of his own to solve, as well as a party problem; that he must listen to the voices of those urging him on as well as those who are calling him off; that he must have credit for all honesty in his determination of the matter.

The Republican has been more than once Judge Bordwell and he has rendered great service to the State on numerous instances. His services are not to be dismissed lightly, and it is not to be assumed that he will come to any decision other than that prompted by the highest motives. It is believed by the campaign managers that his final decision will be to stay out of the race, but if it be otherwise, it will be accepted in good faith. Bearing all this in mind, and with the full realization of his rights, Republican leaders made another appeal to the former judge yesterday to enter the Republican field to defeat Booth, who has made such a weak and incomprehensive campaign. They are convinced that Booth and not Bordwell, is the man to beat Johnson and that if Booth stays in the field Republican success will be imperiled. Any division in the ranks caused by his eleventh-hour candidacy is notorious that Johnson and his leaders are most earnestly hoping that Bordwell will stay in the race. The well-known Johnsonians who have joined in the Bordwell cause have no pretensions. It is hoped by Bordwell advisers that Judge Bordwell will see these facts in this light.

He will take abundant time to consider upon the situation and will hand from on Monday. If he has the assurances of those who have him that he is the candidate down Gov. Johnson, he will enter the field; if he is persuaded party success will be imperiled by his candidacy, he will do whatever he may do will be in the best of faith, strong with friends and members of the Old Guard.

It is not difficult for Gov. Johnson to draw a crowd in any of the cities of the State. All he has to do is send word to his army of henchman that he is coming and "you must get out a crowd." The crowd usually consists of the curious, too, that he has to thumb nail and they go there to whoop it up for him. The meeting at Blanchard Hall yesterday was no exception to the rule. There were a few who were loyal to the dictator's cause all but they were present to secure more information for the general observance of the tactics used by Johnson to wring victory for himself. If the initiative measure which is to be voted upon at the special election were now in force the discredited boss could not muster a corporal's guard. The initiative provides that no member of the legislature can hold two State offices. Its real purpose is to prevent the governor from controlling legislation through the distribution of offices. If that initiative were in force yesterday do you suppose that Frank Mouser would receive something like $2000 a month for doing almost nothing for the Motor Vehicle Department in addition to his salary as Senator, would have been on the waiting for his boss? Senator Flint would not have been there. It was to be expected that the crowd would hurrah for Booth and tell him they are for him all the time. But to the discerning credit of California voters are next to him at last Booth is riding to a fall is the place you know.

The disgruntled Republicans are playing into the hands of Johnson leaders were given a setback during the week when the Republican organization of the county met and appointed a committee of big men to select candidates for members of the Republican Central Committee. An hour was spent in deliberating the merits of proposed candidates for the 118 men and women who will represent the best interests of the party. The action met with hearty approval of all good Republicans and objections were heard only from those who has the interest of the party at heart. Of course there were Republicans as H. S. Gilbert, who are sore and he threatens to bolt the results, but he is in the minority, and the Republican party is going ahead with brighter prospects than it has had in many years.

It is generally believed that Johnson will be re-elected on the Democratic ticket of Superior Court candidates are making a campaign. Walter Middleton was the principal speaker at a meeting of Republicans of the Seventy-second District Friday night, when he spoke in favor of the nomination of Johnson on many grounds, but principally because he is a Republican. The meeting unanimously adopted resolutions endorsing the candidacy of Booth for United States Senator.

Some of the new candidates for the Assembly are Daniel Mulherron of Wilmington, T. L. Ambrose of Boyle Heights, A. Burlingame Johnson of Pasadena, and P. S. McNutt, who resides in the Sixty-first District. With the exception of Ambrose, who is stamped with Johnsonism, these candidates have no little Republican following.

Announcement that Jesse Shaffer will be a candidate for the Senate in the Thirty-seventh District was gratifying to his friends. Charles A. Kleinman started in the race a few weeks ago, but is not waging an active campaign. Many believe Mr. Shaffer can win.

How active the fair sex will be in future campaigns may be judged by the constant rumors of the candidacies of many of them for various offices. Among those mentioned is Mrs. R. W. Richardson, president of the Women's Republican League, who will probably be a candidate for the City Council. Many of her friends have made the proposition and she said yesterday she is giving the matter serious consideration.

Giving new life to the wet and dry campaign, the California Prosperity League announced yesterday that a woman's auxiliary is now working for members and it expects to secure the signatures of 10,000 leading ladies within two weeks. The men's organization has upwards of 100,000 members. New organizations are being effected in Pasadena, Long Beach and the San Fernando Valley. All of the members of these various organizations pledge themselves to work against the two Prohibition amendments to be voted upon next fall.

THE WATCHMAN.



ARE WE SOON TO BECOME A RACE OF BALD-HEADED MEN?

PROF. JOHN H. AUSTIN

Bacteriologist, Hair and Scalp Specialist of Chicago, Who is Now at Hamburger's, Talks Most Interestingly About the Hair.

He says baldness is increasing rapidly among men and points out some of the reasons. Prof. Austin is probably right in saying that about one man in every hundred ever thinks about his hair at all, except to comb it two or three times a day. If it falls out, he looks anxiously at the falling hair, and then promptly forgets it until the next time he uses a comb.

A man will give the utmost attention to his teeth, because he knows that when trouble arises he will have more trouble and probably lose his teeth if he doesn't go to a dentist promptly. But his hair doesn't ache, it just gradually dies, and when it is nearly gone, and the roots are dead, he anxiously tries a dozen different remedies at once and then resigns himself to baldness.

According to Prof. Austin, there are something like 60 different conditions of the scalp and hair. Some are contagious. Others develop from neglect. Practically all of them are curable in the early stages.

Prof. Austin says the use of dandruff cures, mange cures and hair tonics is like taking medicines without knowing what you are trying to cure. The particular trouble with which your scalp is afflicted must be known before it can be intelligently treated.

Prof. Austin examines the roots of your hair with a powerful microscope. He finds out just what is the trouble with YOUR HAIR, and then he tells you what to do for the trouble.

It doesn't cost a penny for the examination, and it puts you under no obligation to follow his advice if you don't want to do so.

Prof. Austin has devoted thirty-seven years to studying the hair and scalp. Surely it will be worth the few minutes it takes to let him turn the microscope on your hair.

Hamburger's Says—

—Prof. John H. Austin, the eminent bacteriologist, hair and scalp specialist of Chicago, has been giving his expert service, advice and experience to Hamburger patrons for the last 18 months, and with a most phenomenal record of achievement. During that time he has examined the hair and scalp of thousands of men, women and children, numbering among his clients the foremost professional men and women of Los Angeles—and customers have come to him from every section of the great Southwest.

—The many letters of commendation and appreciation we've received from our patrons prompt us to take this opportunity of recomending him most highly to everyone who wishes to take advantage of his services—free of all obligation.

A. Hamburger & Sons.

He will make FREE MICROSCOPIC EXAMINATIONS of the hair and scalp all this week in his private office on the second floor, Hamburger's. Hours 10 to 12 a. m. and 2 to 4 p. m.

Edwin F. Hahn of Pasadena, who has been attorney for the Anti-Saloon League of Southern California for five years and is an active church worker and loyal Republican, announced yesterday his nominating petitions are ready to be filed. Mr. Hahn seeks the Republican nomination for Congress in the Ninth District. Mr. Hahn was president of the Pasadena Republican Club in the Fredericks campaign. He is a young man of recognized ability and much political strength. L. L. Lostutter of Pomona is his formidable opponent. Mr. Lostutter's petition was filed early last week and he is making a most active campaign. He is said to be one of the best vote-getters in the county and his friends say has the edge on the Congress situation.

Brewster & Hiltmeyer, recently from San Francisco, and who are engaged in the manufacture of automobile bodies. The same broker reports the following leases: For H. G. Adams, store at No. 815 West Seventh st., to J. H. Howard, for millinery; for E. E. Mackie Bennett, store at No. 304 South San Pedro street, to Wong Kip Pong for restaurant; for Nora McCarthy, store at No. 409 South Hill street, to J. Anderson, for pool, billiards and a barber shop; for Mrs. G. Burns, store at No. 309 East Seventh street, to Ah You, for groceries and fruit; for Miss E. La Chappelle, store at No. 2127 North Broadway to M. Staunchfield, for poultry and fish; for H. V. J. Swain, store at northwest corner East Seventh and Mateo, to H. O. Slaghler for poultry; for the Stimpson estate, store at No. 309 South Broadway to M. Katz, for sample suit shop; for K. Jaegerupper, part of building at Nos. 333-35 Towne avenue, for hotel.

REPORTS LEASES.

H. L. Suydam reports the leasing of a store at the northwest corner of Los Angeles and Fourteenth streets, for Col. L. P. Hansen, to

This is the Sale everybody in Los Angeles eagerly waits for—an opportunity to get Excellent Bargains in Shoes

C. H. Baker's Mid-summer CLEARANCE SALE

Commences Tomorrow Morning

White Boots!!! Gray Boots!!! and Combination Boots are reduced to an exceptionally low and attractive figure. But these lines represent only a small fraction of the Men's, Women's and Children's shoes that will be sold at a great reduction.

Ladies' Bargains



$10 Reduced to **8.85**

All white calf, 9 inch boot, light weight, welt sole, leather covered heel, made by Wichert & Gardiner. Also a white washable kid boot selling at $10.00. Reduced to $7.85.



$6 Reduced to **4.85**

Baker's new "Cavalier" pump. Comes in eight different colors and combinations, including all of the new leathers, and the latest colors. Same style in White Washable Kid at $7.50. Reduced to $5.85.



$7.00 and $7.50 Reduced to **5.85**

White Calfskin with light turn soles and white covered heel in two different styles. Also white Nubuck with welt sole in three different styles.

$5, $5.50, $6 Values Reduced to **3.85**

$6.00, $6.50 and $7.00 Values **4.85**

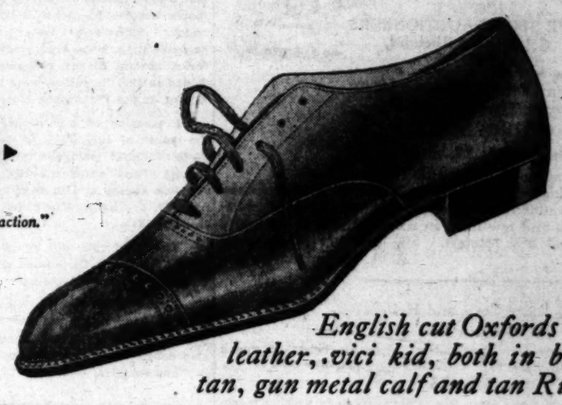
One eyelet tie-pumps in all colors reduced to $3.85—white canvas pumps reduced to $2.85. Other pumps in all colors and leathers have also been reduced.

Lines in which sizes are broken and lines we have discontinued and wish to close out **1.95** and **2.85**

Men's Bargains



We have a complete run of sizes in all styles of wing-tipped shoes in tan, gun metal and white



English cut Oxfords in patent leather, vici kid, both in black and tan, gun metal calf and tan Russia calf

BAKER SHOES

"The Sign of Your Satisfaction."

$5.00 Values reduced to **3.85**

$6.00 and $6.50 reduced to **4.85**

$7.00 and $7.50 reduced to **5.85**

Bring the children with you. Mary Jane's Pumps reduced to $2.45. Boys' Shoes as low as $1.05 in tan and black, button and lace. Sandals and play shoes in all leathers have been greatly cut down in price.

$5.00 Values reduced to **3.45**

$5.00 Values reduced to **3.85**

$7.00 and $7.50 reduced to **5.85**

Sole Agent for Nettleton Shoes in Los Angeles, San Francisco and Portland

BAKER SHOES "The Sign of Your Satisfaction."

C. H. Baker

Largest Retailer of Shoes West of Chicago

629 South Broadway
451 South Broadway

311 West Fifth Street

410 South Broadway
323 South Spring Street

BAKER SHOES "The Sign of Your Satisfaction."

Reed & Hammond

GENERAL AUCTIONEERS
1053-1055 SO. MAIN ST., Near 11th.
For all information call up F3545; Bdwy. 2860.

AUCTION
Monday—10 A.M.
Electrical Fixtures and Parts.
926 S. Broadway
Sterling Sales Co., Formerly the Chas. E. Post Co.

Consisting of up-to-date hanging fixtures, all wired complete, with glassware, including some very pretty bowls, with inverted lights, brackets; about 500 feet of one-inch new pipe; about 200 pieces of glassware. This is an absolute closing sale, every piece going without reserve or limit, to highest bidder.

Reed & Hammond, Auctioneers.

AUCTION
Tuesday—10 A.M.
The elegant furnishings, of large Pasadena home.
To be sold at our Salesrooms,
1053-55 So. Main St., Near 11th

"KRAKAUER" piano—(genuine "Limbert" made furniture, consisting of round study table, with leather top; "Limbert" chairs, rockers, tabourettes, wheel tea table, lobby desk, library tables;) Stickley chairs and rockers, leather seats and backs, "cellerette," mahogany and leather rockers, mahogany pedestals (solid mahogany carved folding top table,) weathered oak library table (massive and very fine Circassian walnut bedroom set, of bed, dresser, chiffonier, dressing table, cheval mirror and chairs, cost new $800; (very pretty fumed oak dining set, complete;) solid mahogany writing desk, mahogany and leather rockers, elegant velour portieres, upholstered parlor furniture (3-piece mahogany bedroom set of bed, dresser and chiffonier,) carved mahogany davenport (very fine and costly brass bed;) bedding, pictures, dishes, bric-a-brac, fumed oak book shelves and stands, brass beds, steel springs, mattresses, iron beds, brass andirons and gas log, Edison phonograph, cabinet and records; screens, wardrobe, sewing machine, buffet and china cabinet, golden oak bedroom furniture, large and small rugs of Wilton, Axminster and Brussels; large, double room carpets, "Domestic" gas range, almost new; fumed oak davenport, with three leather cushions ("Hoosier" style, kitchen cabinet, with extension table attachment;) refrigerator, utensils, etc.

Fine Furnishings. Lunch at Noon.
Reed & Hammond, Auctioneers.

AUCTION
Wednesday—10 A.M.
Extra Good Furnishings, 35 Rooms
631 West Fourth St.

Mahogany case piano; golden oak, birdseye maple and mahogany dressers, oak, mahogany and maple chairs and rockers, Axminster, body Brussels and velvet rugs, brass beds, steel springs and mattresses, iron beds, commodes, sideboards, library tables, center tables, settee, apartment-house dining tables, carpet sweepers, big lot of good bedding, linens, towels, etc.; wardrobes, dishes, glassware, utensils, gas ranges and gas plates, couches, portieres and lace curtains, pictures, etc.

(35 Rooms, of Extra Good & Clean Furnishings.)
Reed & Hammond, Auctioneers.

AUCTION
Thursday—10 A.M.
Special All-Day Sale at Our Salesrooms,
1053-55 So. Main St.
Two Large Consignments of Good Furnishings

Wellington piano, mahogany upholstered parlor sets, fumed oak and mahogany chairs, rockers, center and library tables, desks, book racks, etc.; leather davenport and rockers, wicker rockers; fumed and golden oak dining-room furniture, Morris chairs, oak, Circassian and mahogany bedroom furniture, drop head sewing machine, brass and iron beds, steel springs, good mattresses, bedding, dishes, linens, silverware, bookcases, buffets, sanitary couch and pads, lace curtains, large and small velvet, Axminster and Brussels rugs, gas ranges, refrigerators, couches, gas plates, lamps and lots of other good furnishings.

Nice, Clean Goods. Lunch at Noon.
Reed & Hammond, Auctioneers.

AUCTION
Friday—10 A.M.
1147 East 40th St. Take Central Ave. Cars.
Good Furnishings 5 Rooms

Red davenport, fumed oak library table, fumed and golden oak rockers, electric lamps, dining table and four chairs, tapestry Brussels and Axminster rugs, iron bed, spring and mattress, refrigerator, oak dressers, lace curtains, gas range, pictures, bric-a-brac, dishes, utensils, garden tools, etc.

REED & HAMMOND, Auctioneers.
F3545; Bdwy 2860.

Rhoades & Rhoades



EXPERT
LIVE STOCK AUCTIONEERS
Col. Ben A. Rhoades,
Auctioneer.
1501-3-5 South Main Street, Los Angeles, Cal.
Main 1259—Phones—25679.

LONG BEACH
Monday, July 17, at 10 A.M.

Take Huntington Beach car to Termin Station.

Includes 8 head of high-class Jersey cows and 9 Jersey heifers. Terms: $100 and under cash, over $100, one-third cash, one-third in three months and one-third in six months with note and approved security and 8% interest. 5% discount for cash on time sums.
A. A. Hamm, Owner.

65 Dairy Cows and Heifers
Holstein Bull

Removed by the owner for convenience of sale from his Tehachepi ranch to the C. W. Johnson ranch, one mile south and a quarter mile east of
HYNES

Take Santa Ana electric car to Clearwater. Conveyances in waiting morning of sale.

Thursday, July 20th, at 10 A.M.

The herd includes 55 head of large fine Holsteins and Durhams. 10 head of Holstein heifers, yearlings and two-year-olds. One 18 months-old Holstein bull.
TERMS: Cash.
E. L. WILLIAMS, Owner.

63 Horses, Mules and Colts
Mammoth Registered Jack, Two Stallions, Hogs, Cows, Implements.

Removed for convenience of sale from the San Clemente Island to the J. L. Palmer Ranch at
COMPTON

Take Long Beach or San Pedro electric cars to Compton. The San Clemente Sheep Co., having purchased the San Clemente Wool Co., are discontinuing the farming of the island.

Friday, July 21st, Commencing at 9 A.M.

Includes 20 head of work horses and mares, 3 to 9 years old, weights 1400 to 1700 lbs. each. Several of the mares have either mule or horse colts at side. Seven head of 2-year-old mules; 33 colts, 1, 2 and 3 years old, sired by either Percheron or Belgian stallions and out of heavy mares. One registered Percheron stallion, one Belgian stallion, weight 2000 lbs., 4 years old. Mammoth registered Jack, formerly known as the Anthony Jack of Artesia. 200 sows, pigs and shoats, 5 head of cows. All implements for the island will be sold, together with 6000 new sacks. Terms: $100 and under, cash; over $100, one-third cash, one-third in three months and one-third in six months with note and approved security and 8 per cent. interest; 5 per cent. discount for cash on time sums. This is an extra good lot of stock and buyers looking for first-class horses, mules, colts or implements should not fail to attend.

SAN CLEMENTE SHEEP CO., Owners.



For complete information in regard to above sales phone or write
Rhoades & Rhoades
AUCTIONEERS





Select Your
EDISON
DIAMOND
AMBEROLA
at
Barker Bros.
Three NEW Models at $30 $50 and $75

Special New Features of the New
Edison Diamond Amberola

Diamond Point Reproducer—Spring Motor—Suspended Resonator, etc., etc. Plays all Edison Amberol Unbreakable Four-minute Records.

Terms as low as $1 weekly

—At Barker Bros. you will find the most completely equipped EDISON DIAMOND DISC AND EDISON DIAMOND AMBEROLA Dept. in the Southwest. We have the COMPLETE stock and the PLEASING, SATISFYING SERVICE. Make your selection here!

Barker Bros
ESTABLISHED-1880
The Largest Dealers in Phonographs and Records in the Southwest.
Sole Agents for Henry F. Miller, Voss, Bradbury, Behning, Brambach Baby Grand, Webster and Laffargue Pianos.
724-738 SOUTH BROADWAY

AUCTION!

ENTIRE FURNISHINGS OF THE PLEASANTON HOTEL—84 ROOMS.

Notice of Sale of Pledged Property

Notice is hereby given that the undersigned will sell at Public Auction, to the highest bidder, on Monday, the 17th day of July, 1916, at 10 a.m., at 1120 South Grand ave., in the City of Los Angeles, California, certain property delivered to the undersigned in pledge, described as follows:

1 upright Benning N. Y. piano, No. 31156, 1 piano stool, 1 piano cover, 20 Wicker rockers, 1 Up. settee, 1 Up. Wicker chair, 6 Wicker chairs, 1 mah. library table, 1 Mission oak writing desk, 2 pair velvet draperies, 2 small drapes, 1 Wicker stand table, 9 framed wall pictures, 10 large rugs, 17 small rugs, 1 French plate mirror, 1 Mission oak rocker, 2 Mission oak chairs, 1 Mission oak davenport, 1 Mission oak library table, 55 stand tables, 5 Veranda chairs, 3 Veranda rockers, 2 Veranda settees, 1 oak rolled top desk, 1 oak office counter, 79 oak chairs, 78 oak rockers, 52 oak dressers, 5 oak folding beds, 1 oak writing desk, 50 carpets, 25 waste baskets, 30 iron bedsteads, 9 bed lounges, 6 sanitary couches, 13 oak bedsteads, 1 maple folding bed, 64 mattresses, 43 bed springs, bedding complete for 64 beds, 5 oak wash stands, 1 maple wash stand, 8 maple dressers, 7 oak chiffoniers, 10 rooms linoleum, 1 oak cash register, 56 oak dining chairs, 12 dining tables, 8 serving tables, 5 maple stands, 4 maple rockers, 55 pair lace curtains, 1 maple dresser, 1 white dresser, 1 couch, 1 coffee urn, 1 water cooler, 1 large range and all other furniture, carpets, rugs, bric-a-brac, cooking utensils, glass and silverware, knives, forks, spoons, dishes, chinaware and numerous other articles not mentioned in this inventory, now located at the above place mentioned, place known as the Pleasanton Hotel, at 1120 South Grand Ave.

Possession of said property was transferred to the undersigned in the month of July, 1915, to R. L. Brown in pursuance of the terms of a certain chattel mortgage for which it was security by Louise Utley and Minnie Utley, dated the 28th day of August, 1912, in the city of Los Angeles, county of Los Angeles, State of California, recorded in book 355, page 77, of Chattel Mortgages, said county, and assigned to M. Kaufman in July, 1916.

That said sale will be in conformity to the provisions 2986 to 3011 of the California Civil Code and especially in accordance with the provision of Section 3005 thereof.

That the act for which said property was security is long past due and the undersigned pledgee has demanded performance of said act and agreement made by the pledger since the same became due and the said debtor has failed and neglected to perform the same.

Los Angeles, Cal., July 12, 1916.

J. J. SUGARMAN, Auctioneer
142-148 North Spring St. Phones: F4810; Main 3114.

AUCTION.
Another Big Furniture Auction
Two Pianos, 7-Passenger Stoddard-Dayton Automobile.
MONDAY, JULY 17TH, 9:30 A.M.
For The Provident Pledge Corp.
at the Fidelity Storage Warehouse,
1836 ARAPAHOE ST.

Take W. Washington st. cars. It will be impossible to describe all the furniture contained in these big sales. One lot consists of 25 rooms hotel furniture and several lots fine furniture in leather, oak and mahogany; rugs, etc. Office furniture, also four wall cases. Be on hand early, for it will be a big all-day sale.

AUCTION.
Clean Furniture Two 5-Room Flats,
TUES., JULY 18TH, 9:30 A.M.
307-309 W. 16th St. (Upstairs)
N.W. Cor. 16th and Grand Ave.

Iron, brass and Vernis Martin beds, sanitary couches, springs, mattress, dressers, chiffoniers, bookcases, rugs, many rockers and chairs, center tables, settees, three-quarter beds, dining tables, chairs, gas ranges, kitchen tables, and hundreds of articles too numerous to mention.

AUCTION.
WEDNESDAY, JULY 19TH
9:30 A.M.
5032 So. VAN NESS AVE.

Take Grand Ave. and W. 48th car to Van Ness ave.

Contents of modern 6-room bungalow; also EQUITY IN PROPERTY, incumbrance of which can be paid out $25.00 per month. Consisting of oak book case, library table, 5 rockers, three 9x12 rugs, other smaller ones, oak extension table, 9 leather seat chairs, 3 dressers, oak and birdseye maple; Vernis Martin and white enamel beds, springs and mattresses, costumer, oil paintings, steel engravings, curtains, portieres, dishes, three gas heaters, refrigerator, garden tools, lawn mower, laundry outfit, etc. This is a nice clean lot of goods.

STROUSE & HULL, Auctioneers
336 Story Bldg. Main 5774; F2768.

The Western Auction Co.
1316 So. Main St.
Home Phone 23962
Holds Auctions everywhere.
Satisfaction guaranteed.
GARDNER & HANSEN
General Auctioneers

AUCTION
J. J. SUGARMAN,
Auction and Commission House
General Auctioneer.
Furniture, Merchandise, Fixtures.
Office and Salesrooms, 113-114-116 Court St.
(Between Spring and Main)
Main 3114. —Phones— F4810.

BUST DEVELOPED FREE



Thin Women

My big three part treatment is the only one known that gives you a clear complexion and FULL DEVELOPMENT without massage, bathing, exercises, etc. I send you a GUARANTEED 14 DAY treatment, including all three parts and a large Aluminum Box of my peerless Beautifying cream, prepaid by parcel post, in plain wrapper, if you enclose 25c (coin or stamps) to help pay expenses. should have treatment B, to increase flesh, as well as to develop the bust. The regular treatment is for the bust only and will neither increase nor decrease your weight.

Some ladies have written that my offer is "too good to be true," but it IS true, and you can't lose a cent anyway. You are protected to the limit by MY GUARANTEE. If this free treatment is not all you expect; if it is not worth as much as some that cost $5.00; if you are not more than satisfied; your quarter back without a word. Madame Williams, care of H. R. Sanative Co., Buffalo, N. Y.

Worthy Cause.

TO SAVE NOBLE HISTORIC PILE.

Mission Benefit Celebration Plans are Maturing.

"Candle Day" to Draw Throng to San Fernando.

Unrepaired, Church Would go to Ruin Next Winter.

August 6 thousands of loyal Californians from all sections of the Southland will journey to the Mission San Fernando Rey de Espana. They will go in memory of a band of intrepid discoverers who entered the beautiful valley 147 years ago, and to participate in an anniversary celebration as a result of which the fine old mission church, one of the noblest monuments of early California, is to be saved from ruin in next winter's rains.

Plans for the celebration, to be known as "Candle Day," are maturing rapidly under the direction of Miss Lucretia Del Valle, executive chairman, John S. McGroarty, vice-chairman of the Arrangements Committee, and Charles F. Lummis, president of the Landmarks Club of California.

THE DISCOVERERS.

August 6, 1769, Gov. Portola and Father Crespi, with an expedition of Spaniards, camped at San Fernando—the first white men who ever saw that enchanted valley. This was two days after they had come on the site of what is now the heart of Los Angeles. In no small sense their achievement is to be relived by those who will go by automobile, and by electric and steam railway excursion trains, to participate in the "Candle Day" ceremonies.

San Fernando will furnish a barbecue and a conspicuous part of the exercises will be the conducting of services by men and women of all creeds. But most important, perhaps, and romantic and suitable to the spirit of the day, will be the candles, that will burn while the services are in progress. Each will represent a donation of $1 or more toward the good work of saving the mission church from ruin, and on each will be stamped the name of the donor, who will be given a receipt—a memento of his part done in a worthy cause.

NEED IS URGENT.

Experts co-operating with the Landmarks Club have declared the church, which is falling into decay and is partly unroofed, so that unprotected adobe walls are exposed to the rains, cannot last through another winter unless extensive repairs are made. The funds accruing from the celebration will go for this work and for other reconstruction needed on the buildings of what was once the largest and most important of all the missions.

A touch of true romance is involved in the active part taken by Miss Del Valle in arranging for "Candle Day." Not only is she the leading lady of the "Mission Play," that has done much to revive interest in the romance of early Californian life, but her great-grandfather, a century ago, was the last administrator of San Fernando, and her labors have thus a personal interest that is unique.

It is expected, however, that every true Californian will join her and her coworkers in making the celebration a true and conspicuous success.

The Harbor.

REDUCE GAS RATE.

Southern Counties Company Favors Industrial Enterprises with Quantity Rates—Harbor Business Profits by Reduction.

[LOCAL CORRESPONDENCE.]

LOS ANGELES HARBOR, July 15.—The Southern Counties Gas Company will announce a reduction in gas rates next week, according to Charles H. Dickey, district agent, when a deep cut will be made in quantity rates for business houses and industrial enterprises.

"When the State Railroad Commission fixes a minimum rate," said Mr. Dickey, "the rate for small consumers will be still further reduced. This is the only city in Southern California that does not have a minimum rate. The commission permitted us to reduce the rates without a hearing, but would not permit a minimum rate without a hearing. As soon as the hearing in Los Angeles is held it is probable that a minimum rate will also be fixed for San Pedro. This will permit a still further reduction in rates here.

"For the present our rate for the first 3000 feet will be $1.10 per thousand, this being a reduction of 15 cents over the present rate. For the next 7000 feet the rate will be 80 cents per thousand and from 10,000 to 50,000 feet the rate will range from 60 to 35 cents per thousand feet.

"This is a very low rate considering there is no minimum charge, and will bring the rate down to less than a dollar for all consumers who use 4000 feet or over."

Laird-Schober Clearance Sale of Women's Shoes now on in Wetherby-Kayser's downstairs salesroom.—[Advertisement.

MILITARY SCHOOL.

[LOCAL CORRESPONDENCE.]

REDLANDS July 14.—A school of military instruction for the non-commissioned officers of the Redlands Home Guards was opened last evening in the armory here. The non-commissioned officers will be taught military tactics and will be required to go to school until they can successfully pass the tests of their superior officers. The Guards drill on Monday night and more than 100 have been out each drill night. The non-commissioned officers appointed are: C. A. Maccubbin, first sergeant; A. E. Frye, second sergeant; C. A. Barnett, third sergeant; A. J. Mercke, fourth sergeant; A. C. Muns, fifth sergeant; H. Green, sixth sergeant; J. J. Wilms, seventh sergeant; F. A. Kimball, eighth sergeant; W. E. Crain, S. A. Skinner, E. J. Newbegin, H. W. Putnam, S. E. Harris, C. F. Smith, J. A. Patterson, W. W. Tara, B. C. Torrance, J. B. Hines, C. F. Higbey, H. Scheurer, C. N. Osborne and G. E. Witwer, corporals, and C. E. Danielson, musician.

Laird-Schober Clearance Sale of Women's Shoes now on in Wetherby-Kayser's downstairs salesroom.—[Advertisement.

Fruit of Unionite Domination of San Francisco.



RIGGERS' & STEVEDORES' UNION
LOCAL 38-53
ORGANIZED JULY 26, 1901
OFFICE, 74 FOLSOM STREET
Telephone Kearny 3592

Meets every [illegible] evening at eight o'clock.
Affiliated with San Francisco Labor Council, International Longshoremen's Association, American Federation of Labor, International Transport Workers' Federation.

San Francisco, June 29th, 1916.

TO WHOM IT MAY CONCERN:—

THIS IS TO CERTIFY, that Jos. Magnano of the S. F. Motor Truck Co. who is hauling for the firm of S. F. Motor Truck Co. has permission to remove bananas consigned to S. F. Motor Truck Co. from Pier #30.

RIGGERS' & STEVEDORES' UNION
Per President,
John J. Murphy Jr.
G. T. Nan

A remarkable document bearing on the San Francisco longshoremen's strike. This is a permit, not from a United States officer in a city under martial law, but from the president of the San Francisco stevedores' union allowing a merchant of the city to pass the picketing line of the unmolested in the transaction of his lawful business on the water front, for the doing of which the city, the State and the Federal government high taxes for protection.

No Compromise.

FIRM STAND TAKEN FOR OPEN SHOP AT HARBOR.

Merchants' and Manufacturers' Association Advises Shipping Heads Now Negotiating with Strikers that Move to Foster Unionism Here Would be Fought—The Strike Believed Broken in the South.

SHIPPING leaders of Seattle and San Francisco yesterday were advised of sentiment in Los Angeles relative to negotiations for the ending of the longshoremen's strike, in the following telegram from the Merchants' and Manufacturers' Association:

"Press reports this morning indicate you and other steamship lines running to Los Angeles Harbor are now negotiating with the union leaders at San Francisco, to re-employ union stevedores. Los Angeles Harbor, through the action of this union, has been tied up for six weeks and the merchants, manufacturers and business men of this city are now determined to prevent a recurrence of such a calamity. To this end they propose the harbor at Los Angeles shall henceforth be run on the open-shop plan. They will resent in no uncertain way the action of any steamship company that endeavors to foster or build up unionism at Los Angeles Harbor. Therefore we expect that if you are to return to union stevedores, you will confine your negotiations to San Francisco and not include Los Angeles Harbor in your arrangement.

"Merchants and Manufacturers' Association.
[Signed] "E. J. JUDAH,
"President."

COMMUNITY MATTER.

"Los Angeles as a community," said Mr. Judah in commenting on the message, "is aroused to the fact that once and for all time we are through with dictation. If they conclude their negotiations at San Francisco by adopting the open-shop principle, it will be all right here and there will be no difficulty, but if they adopt the other course, the matter will be far from settled. If it comes to a show-down merchants and other business men of this city will do their shipping by rail."

The telegram was sent to J. C. Ford, Seattle, president of the Pacific Coast Steamship Company; Bennett and Godall, San Francisco, owners of the Pacific Navigation Company; Charles P. Doe, San Francisco, president and general manager of the North Pacific Steamship Company, and G. M. Blair, San Francisco, general manager of the San Francisco and Portland Steamship Company.

STRIKE SEEMS BROKEN.

With more than 600 men handling lumber unloaded from half a dozen vessels at the six lumber plants and two shipping wharves, employers at Los Angeles Harbor yesterday declared the strike of the longshoremen and lumber handlers broken in the South. When the Outer Harbor Dock and Wharf Company begins operations tomorrow with a large force, every company concerned in the strike will be employing large forces of independent workmen. A victory for the open shop was heralded from every busy plant.

Yesterday the union men balloted on the question of returning to work tomorrow under the old conditions of the open shop and at the same wages. Employers, however, had little interest in the vote, as the places of a large number of the strikers are already taken, and over 100 more men have been hired to go to work tomorrow. Walking delegates and other union heads are working feverishly to keep the union men from going to work.

WHAT PLANTS ARE DOING.

The conditions at the several plants yesterday were as follows:

Hammond Lumber Company: One hundred and seventy-five men were at work, practically a full crew. Many of the union men who foolishly left good jobs have petitioned to be taken back and some have been given their old places. The big steamship Edgar H. Vance, which brought over 2,000,000 feet of lumber to the wharf, was unloaded last night and started north again. The unloading was done in normal time. The steamer Davenport docked, and her cargo of almost 1,000,000 feet of lumber will be unloaded tomorrow. The steam schooner A. N. Simpson will arrive tomorrow with a cargo of lumber. There were no disturbances.

Consolidated Lumber Company—Work of moving the lumber about the yards and loading it on to cars progressed in normal fashion. About 160 men were working, all the company could keep busy yesterday. A few more men will be put on tomorrow. This yard has been working men continuously since the strike. There were no pickets outside the plant and no disturbances.

E. K. Wood Lumber Company—Fifty-five men are unloading the schooner Shasta, which brought 850,000 feet of lumber. More men were hired yesterday morning, and about a score more free workmen will be given places tomorrow. The schooner Tamalpais, owned by the company, will bring 650,000 feet of lumber today, and two more schooners of other lines will dock with lumber early in the week.

PICKETS VANISH.

Kerckhoff-Cuzner Lumber Company—Force of sixty-five men was moving lumber and preparing for the coming of the schooner Caroline with a large cargo tomorrow. More men have been hired for that day. An increase in the working force over that of Friday was noticed. Union pickets disappeared shortly after opening time and were not seen the remainder of the day.

San Pedro Lumber Company—The same force of about fifty men who started work Thursday were working about the yards. More men will be added tomorrow. The work was not disturbed in any way and quiet reigned.

Blinn Lumber Company—Forty men were busy filling rail orders. Operations will be begun on a wider scale tomorrow, when a lumber vessel is expected. No disorder.

Banning and Pacific wharves—Independent longshoremen and lumber handlers, about fifty of them, were busy unloading freight.

Manager A. T. Show of the Consolidated Lumber Company declared the strike did not exist, as far as his yard was concerned, and he believed the strike is broken here.

"If the other companies their yards open as did solidated, conditions been even better than they We have a full complement because we kept the ling and encouraged men to work," he said.

"At one time we had pickets outside our yard persisted and now there bother our men. Had I advice of the police, I have opened the plant the of the strike. We have and operating every strike."

The police do not believe incendiaries late two old rooming-houses Manuel Forris, a Portuguese longshoreman seen in the the houses just before discovered, was arrested released early this

SUBMARINE LETTER

[LOCAL CORRESPONDENCE.]

COLTON, July 15.—In night letter of congratulation to Capt. Paul Koenig of the submarine merchantman land, Mrs. Max Zempelberg & Co., which is transporting for the submarine while in Zempelberg also sent Deutschland would carry its return trip and was on the negative. Mrs. a native of Austria, before the war broke out letters both to and have been intercepted fiscation on the high hoping the submarine mail matter to the

Laird-Schober Clearance Women's Shoes now on Kayser's downstairs [Advertisement.

VISALIA NOTES

[LOCAL CORRESPONDENCE.]

VISALIA, July 15.—have just been completed County Assessor show that value of assessable the county is $44,000,000, of about $600,000 over

Officials of the Southern traffic department have this week arranging with growers of this district to train service to handle Visalia to Pasadena and About 5000 tons of fruit district will be shipped to California canneries this

Laird-Schober Clearance Women's Shoes now on in Kayser's downstairs [Advertisement.

San Diego.

RETURNING REFUGEES TELL DIFFERENT STO

[BY A. P. NIGHT WIRE.]

SAN DIEGO, July 15.—Fifty-five more refugees, including many employees of the Southern Pacific Railroad of Mexico, arrived here today on the naval collier Nanshan from Guaymas and La Paz. With those who arrived yesterday on the steamer Centralia, a total of eighty have reached this port from Mexican points in two days.

A number of mining men and merchants were in the party. Mrs. Frank W. Moore, wife of the British Vice-Consul at La Paz, her four children and governess were passengers on the Nanshan and left this morning for Los Angeles.

With regard to treatment by Mexicans, Max Marks, a mining man and hotel proprietor at Hermosillo, declared that every consideration was shown to Americans in that district by Mexican officials. He said a majority of the refugees had left Mexico at the urgent request of American representatives following the recent acute situation between the two republics.

J. B. Finley, assistant general superintendent of the Mexican division of the Southern Pacific, one of the arrivals, said he and most of his remaining employees at Empalme, near Guaymas, had been off shore since June 19, having gone aboard the cruiser Cleveland at Guaymas.

"The railway was still being operated, mostly by the military authorities, who employed Mexicans for the purpose," said Finley. "We still have men there who will keep a check on the that a claim can be later by the Mexican government."

Few if any of the refugees by the Nanshan will remain ance of the government Red Cross.

The list of refugees and tinations follow:

J. B. Finley, J. W. Brown fer, L. Munger, E. E. Rob and three children; Arthur Mrs. Maria Dingfelder and dren; Mrs. M. Crawford and Wyman, Mrs. Frank W. children and governess, Angeles

J. A. McPherson, R. P. Sam Marchant, Rudolph B. Barney, M. J. Kinsella Haefer, E. W. Schlesinger num, C. J. Anderson, C. F. Houle, H. A. Harris, R. C. all to Nogales, Ariz.

H. M. Taylor, San Diego Rogers, Tucson, Ariz.; F. wood, Waverly, N. Y.; F. Fort Wayne, Ind.; L. P. Houston, Tex.; O. M. Pratt cinnati; Michael Sullivan Ill.; W. B. Freeland, San H. F. Vosper, Tucson, Chicago; F. F. Peters, George MacDonald, San F. Moffitt, Campbell, Cal. Sharp, Hicheville, O.; C. Bisbee, Ariz.; J. C. Pratt O.; I. N. Whitmore, San

John Paulus, a well-German sailing master, La Paz, will be taken at San Francisco.

Laird-Schober Clearance Sale of Women's Shoes now on in Wetherby-Kayser's downstairs salesroom.—[Advertisement.

ews from S

Pasadena.

DAL PARTY LYING NORTH.

up Trip to Coronado to Visit Yosemite.

may Come Back Later to Complete Trip.

dena Feed Dealers Protest Foreign Purchases.

[LOCAL CORRESPONDENCE.]

ADENA, July 16.—Suddenly ing their plans for a trip to a Island and Coronado, Mr. rs. William K. Dick, the most ting bride and groom in the who have been spending a ys in a vine-covered bungalow el Maryland, left last night the Southern Pacific for the te Valley, where they will re- day.

will leave El Portal on Tues- will reach Oakland Wednes- rning, where they will make stop of a few hours. They each Seattle next Thursday, they go eastward over the n Pacific, their final desti- being Bar Harbor, Me.

in Pasadena Mrs. Dick, who the millions left her by her husband, the late John Jacob to marry Mr. Dick, whom known since childhood, lived ston with the exception of otor rides which she and the om took together.

ugh each day a curious crowd near the Euclid-avenue en- of their bungalow and around el, very few recognized the ostentatious were they in ovements and so antiquated machine in which they vis- nge Grove avenue, the foot- levards, the Oak Knoll dis- d other Crown City beauty

be that the Dicks will re- sunny California and Pasa- and by, since they are so astic in their praise of every they have visited. Santa and Pasadena they declare two garden spots of America.

DEALERS PROTEST.

feed merchants are up in cause the city has been buy- outside of Southern Califor- out even consulting them as s. John Sumner, secretary Pasadena Merchants Associa- terday said that protest had ade to the association on the feed dealers who are mem- it.

protest, it is understood, is on unds. First, that the city is mitted under the charter to re than $500 worth of mate- without advertising for bids; that the local dealers were mitted.

contended that the city has 100 tons of hay at $15 a ton, e from a ranch in Tulare City Commissioner Lough- terday said he understood feed dealers were preparing a protest, but he said that t experience of the city had that it could get hay much by buying it on the field.

CITY BRIEFS.

G. G. Green, owner of the Green and Pasadena's largest l taxpayer, has filed W. E. Grattan, his son-in- application for reduction on ssor. The cash value which on the Hotel Green is The assessment was for He asked that this be re- $532,340. The Pasadena also has asked for a re-

local chapter of the Ameri- Red Cross society is making collect waste paper in the proceeds to be used for the of the chapter. A request made that all who have be disposed of telephone to adquarters of the chapter. is done it will at once be far. The chapter will also scrap iron and old clothes. Matt S. Hughes is suf- from a severe cold and will le to preach what was to en his farewell at the First t Church today. Rev. T. C. will preach instead.

eport of the water depart- the month of June, shows surplus in receipts over that corresponding month a year

calling in his petitions which been in circulation in num- places in the district during t week, Edwin F. Hahn, of r, candidate for Congress in th District, yesterday filed aximum number of signa- for his nomination.

nd, "Hearts of Men," Today. el Vista del Arroyo, Pasadena. ertisement.

PTIAN WIGGLE" ANGS WOMAN JURY.

[LOCAL CORRESPONDENCE.]

DIEGO, July 15.—Although entire venire of women was re for the jury for the trial of y Hayden, because it was for her own sex would be more ed than the opposite sex in particular trial, a hung jury case unsettled last night.

Hayden was accused by ger. Ed Forbes, who ar- her of dancing perfectly nude Paris. After Midnight con- on the Isthmus at the ex- and of giving a lewd and exhibition.

Hayden and her witnesses denied that she did the ean wiggle" or "Harem Rot- as the policeman termed it, she merely ran across the make her exit after posing ulting in a picture.

ested to the satisfaction of jury that she did wear known as a "theatrical guard. Walter W. Fraul, ney, challenged so many of women that a jury of but since no more women ed the case as no more women ested in Police Judge Puter- 's courtroom.

Laird-Schober Clearance Sale of Women's Shoes now on in Wetherby-Kayser's downstairs salesroom.—[Advertisement.



Who will enter the

News from South of Tehachepi's Top—Los Angeles County Items

Pasadena.

IDAL PARTY PLYING NORTH.

...p Trip to Coronado to Visit Yosemite.

...y Come Back Later to Complete Trip.

...ena Feed Dealers Protest Foreign Purchases.

[LOCAL CORRESPONDENCE.]

...ENA, July 16.—Suddenly ...their plans for a trip to ...Island and Coronado, Mr. ...William K. Dick, the most ...ing bride and groom in the ...who have been spending a ...is a vine-covered bungalow ...Maryland, left last night ...Southern Pacific for the ...Valley, where they will re... ...for.

...will leave El Portal on Tues... ...will reach Oakland Wednes... ...where they will make ...day of a few hours. They ...sh Seattle next Thursday, ...they go eastward over the ...Pacific, their final destina... ...Bar Harbor, Me.

...Pasadena Mrs. Dick, who ...the millions left her by her ...husband, the late John Jacob ...to marry Mr. Dick, whom ...knows since childhood, lived ...with the exception of ...horse rides which she and the ...took together.

...each day a curious crowd ...past the Euclid-avenue en... ...their bungalow and astound... ...very few recognized the ...ostentatious were they in ...ements and so antiquated ...machine in which they visit... ...Grove avenue, the foot... ...towards the Oak Knoll dis... ...other Crown City beauty ...

...be that the Dicks will re... ...many California and Pasa... ...and he, since they are so ...in their praise of every ...they have visited. Santa ...and Pasadena they declare ...garden spots of America.

DEALERS PROTEST.

...feed merchants are up in ...over the city has been buy... ...outside of Southern Califor... ...even consulting them as ...John Sumner, secretary ...Pasadena Merchants Associa... ...briefly said that protest had ...made to the association on the ...that feed dealers who are mem... ...protest, it is understood, is on ...ground. First, that the city is ...limited under the charter to ...than $500 worth of materi... ...without advertising for bids; ...that the local dealers were ...

...is stated that the city has ...tons of hay at $15 a ton. ...has a ranch in Tulare ...City Commissioner Lough... ...said he understood ...local dealers were preparing ...protest, but he said that ...existence of the city had ...that it could get hay much ...by buying it on the field.

CITY BRIEFS.

...G. Green, owner of the ...Inn and Pasadena's largest ...taxpayer, has filed ...with E. Gnaitan, his son-in-...petition for reduction on ...The cash value which ...on the Hotel Green is ...The assessment was for ...He asked that this be re... ...$1,313,340. The Pasadena ...has asked for a re...

...last chapter of the Ameri... ...Cross society is making ...collect waste paper in the ...proceeds to be used for the ...of the chapter. A request ...made that all who have ...to dispose of telephone to ...Directors of the chapter. ...is done it will at once be ...The chapter will also ...lamp iron and old clothes. ...Hall S. Hughes is suf... ...from a severe cold and will ...to preach, what was to ...his farewell at the First ...Church today. Rev. T. C. ...will preach instead.

...report of the water depart... ...for the month of June, shows ...increase in receipts over that ...corresponding month a year ...

...calling in his petitions which ...out in circulation in num... ...in the district during ...week, Edwin P. Hahn, of ...candidate for Congress in ...District, yesterday filed ...a number of signa... ...for his nomination.

...Hearts of Men," Today. ...Vista del Arroyo, Pasadena. ...Advertisement.

...PTIAN WIGGLE" ...NGS WOMAN JURY.

...ANGE CORRESPONDENCE.]

...RENDO, July 15.—Although ...ventre of women was ...the jury for the trial of ... Hayden, because it was ...her own sex would be more ...than the opposite sex in ...similar trial, a hung jury ...was empaneled last night.

...Hayden was accused by ...Ed Forbes, who ar... ...of dancing perfectly nude ...After Midnight con... ...the lachmus at the ex... ...of giving a lewd and ...exhibition.

...Hayden and her witnesses ...denied that she did the ...dance" or "Harem Rot... ...the policeman termed it, ...the hoochy ran across the ...and her exit after posing ...in a picture.

...to the satisfaction of ...jury that she did wear ...known as a "theatrical ...Walter W. Praul, ...challenged so many of ...jurors that a jury of but ...men was secured, as no more women ...left in Police Judge Puter...court.

Laird-Schober Clearance Sale of Women's Shoes now on in Wetherby-Kayser's downstairs salesroom.—[Advertisement.

PARES HIS CORNS, LOSES BOTH LEGS.

[DIRECT WIRE—EXCLUSIVE DISPATCH.]

POMONA, July 15.—Two years ago, after paring a corn with a razor, John Fuqua of this place developed blood poisoning and had to have his right leg amputated. He afterward moved to Taft.

A few weeks ago he trimmed a corn on his left foot with a razor and today he returned to this city for the purpose of having his left leg amputated at the Pomona Valley Hospital.

Monrovia.

SPEEDING PREACHER.

Pastor Arrested at Pomona, but He Convinces Judge of Innocence and Escapes Fine—Fine Angeleno Home Goes to Monrovian.

[LOCAL CORRESPONDENCE.]

MONROVIA, July 15.—A Riverside pastor, Rev. J. J. Cox, appeared before Judge Burr's "speed court" this morning, charged with violating the civic traffic ordinance, but the judge decided Rev. Mr. Cox had not broken the local laws, and so suspended the $5 fine that is assessed all who drive motor cars at more than thirty miles an hour through the city streets.

Others, however, were not so lucky. N. McArthur of Santa Monica was fined $5 for speeding, as was E. R. Just, of Los Angeles, and S. A. Sargent of Monrovia. A. E. Tomlinson of Ocean Park and J. R. Ford of Los Angeles evidently thought it too far to come for a small fine, and failed to appear. They will be urged to attend. J. W. Caldon of San Francisco motored through Monrovia and a faulty muffler cost him $3.

H. Owesmey, another Angeleno bent upon fast driving, was fined $10, but proved to the justice that his speedometer was wrong and the judge suspended sentence.

BUYS LOS ANGELES HOME.

Mrs. J. J. Walsh, owner of Longford House, one of the finest estates in Monrovia, has just purchased the big A. Eckstrom residence in the Wilshire district. The house has twenty rooms and is finished in imported woods and silk tapestries. Mrs. Walsh will continue, for the present at least, to make her home in this city.

WOULD TRAIN FOR WAR.

Under the direction of Mrs. Dollie Best and Mrs. Joseph Pottenger, a training school for nurses will be started here Monday, with Miss Lida Anderson, a Red Cross nurse, fresh from a year and a half at Vienna, as instructor. Elementary hygiene, home care of the sick and first aid to the injured will be taught in the course, which is calculated to be of special value to the home, but which will also fit young women for further Red Cross training in war service. The course is directed from Washington, and is under governmental supervision. About twenty-five are expected to take up the work here.

ACCUSED OF KIDNAPING.

Motion-Picture Man Denied Wife's Right to Children.

Charged with kidnaping his two children from his wife's home in New York City over eight months ago, Henry B. Bredeson, connected with the Mutual Motion Picture Company, was arrested at his home, No. 1476 Sunset boulevard, late last night by Detectives Winn and McNamara.

Bredeson, who will be returned to New York City some time next week, declared last night that he did not kidnap the children, as his wife, from whom he was separated, had not been given the custody of the children by any court.

Riverside.

MONEY IS GONE, MAN IS IN JAIL.

Search for Stolen Package Proves Fruitless.

Instructors to Meet Monday at Sherman Institute.

Riverside Chamber Gives Big Picnic to Thousand.

[LOCAL CORRESPONDENCE.]

RIVERSIDE, July 15.—After two days of digging in a clay dump in search of $1400 in currency which it is alleged C. A. Wheeler, a Santa Fe freight conductor, hid in a car of clay consigned from Alberhill to Corona, Sheriff Wilson returned with Wheeler from Corona this evening without securing any trace of the missing money.

The railroad man was arrested a week ago on suspicion following the disappearance of $1400 from the Wells-Fargo office at Murietta, where it was placed on the counter preparatory to being forwarded to a Los Angeles bank.

When the agent's daughter, after turning her back for a moment, returned to pack up the coin, it had disappeared. The freight train had pulled out by this time, and before Wheeler reached San Bernardino he was placed under arrest.

It is understood the conductor confessed to the theft to his attorney, for Wheeler accompanied the Sheriff to Corona to aid in the search. It is thought probable that Mexican laborers who unloaded the clay may have come across the money.

Wheeler's arrest is understood to have foiled his plan to finish his run to San Bernardino and take an automobile from that point to Corona, where he could await the arrival of the car and secure the cash.

INDIAN INSTITUTE.

Lecturers prominent in State and Federal institutions will address the institute for instructors in the Indian service, which will open at Sherman Institute on Monday. Superintendent F. M. Conner expects a greater number of superintendents than were present here two years ago, although the total enrollment, 204, may not be reached this year.

A feature of the institute will be the presence of Hon. Cato Sells, Commissioner of Indian Affairs, who is scheduled for an address and who will be the guest of honor at a Chamber of Commerce banquet during the week.

The lecturers include Edward Hyatt, State Superintendent of Public Instruction; E. P. Clarke, president of the State Board of Education; Hon. Levi Chubbuck, United States Department of Agriculture; I. B. McBeth, United States Department of Agriculture; Joseph H. Daniels, librarian Riverside public library; A. N. Wheelock, city superintendent of schools, Riverside; Miss Gladys Beckett, instructor of home economics, State Normal School, Los Angeles; Dr. Ferdinand Shoemaker, assistant medical supervisor; Miss Nellie E. Turner, instructor in Pennsylvania State Normal School, and the following University of California instructors: Dr. Margaret McNaught, commissioner of elementary schools; Dr. H. J. Webber, dean and vice-director citrus experiment station; Dr. E. J. Van Norman, dean agricultural experiment station; H. J. Quayle, entomologist, experiment station; Dr. J. T. Barrett, plant pathologist, experiment station; J. E. Dougherty, poultry division; R. S. Valle, orchard management, experiment station; W. McMeris, superintendent cultivation, experiment station; Dr. H. S. Reed, plant pathologist, experiment station.

BIG BOOSTER PICNIC.

Nearly one thousand persons gathered in Fairmount Park last evening on the occasion of the picnic arranged by the Chamber of Commerce, and fully 600 grouped themselves about the tables reserved for the chamber's guests to hear the address of Dr. H. J. Webber, dean of the State Citrus Experiment Station.

Dr. Webber took for his theme the purposes and plans of the "Members' Council," a feature of the newly-organized Chamber of Commerce, and referred to the efficiency of the present organization, as reflected in the successful conventions for this city, gatherings which will leave not less than $50,000 in the hands of the merchants and hotel and lodging-house proprietors.

FACULTY OF FORTY-FOUR.

Forty-four teachers will be required for the two local High Schools next year, according to City Superintendent A. N. Wheelock, who today announced the instructors selected for both the high and grade schools and the Junior College. The High School faculties are composed of the following:

Boys' High School—Hugh Law, F. Wayne Coons, Fred I. Pochin, E. L. Rea, Chester J. Wilcomb, Alfred M. North, A. Haven Smith, G. Ross Robertson, E. A. Zumbro, R. A. Mathews, J. O. Gossett, George W. Scott, E. W. Gold, Phil S. Rose, William C. Wigley, George E. Houghton, N. O. Moore, Frank L. Heil, Esther Daniels, V. S. Dalrymple, W. R. Goddard, R. P. Anderson, A. S. Orcutt.

Girls' High School—F. P. Taylor, Harriet Robbins, Ella M. Hardy, Margaret Hetzel, Reba G. Wharton, Rose Affolter, Mildred Averill, Jessie I. Anderson, Kate N. O'Neill, P. P. Kennedy, Elva Jamieson, L. Orrie Groce, Mabel Van Camp, Frances Heil, Edna P. Ames, Cora A. Merry, Mignon Baker, Anne R. Cahoon, Aletta Hopper, Otto F. Spormann, Gwynn P. Anderson.

FRANCIS ON EDUCATION.

The evils of politically-run schools, was the keynote of an address delivered by John A. Francis, former superintendent of the Los Angeles city schools, at the summer library school here last evening. He declared that too much system is ruinous to schools, and that a forward-looking attitude on the subject of education will not only pay financially, but give the child an opportunity to work out his own salvation, thus raising the national standards morally and spiritually as well.

Venice.

BULL UNINFORMED.

Safety-swords to be Used but Only One Side of Combatants Is Let in on the Secret—Fiesta at Venice is Today's Big Feature.

[LOCAL CORRESPONDENCE.]

VENICE, July 15.—A bull-fight which will be conducted according to Spanish traditions with the exception that it will be bloodless will be the principal feature of a fiesta to be held Sunday afternoon in the Race Thru the Clouds, inclosure. The toreadors will go into the ring with the tips of their swords sheathed and the contest will be decided on points.

The horns of the bulls, however, will not be padded and thus the animals have the advantage over the men in that there is no guarantee that the human antagonists will not be injured.

Antonio Rizos Moreno, a matador who has been through hundreds of encounters in the wire inclosure, will lead the toreadors to battle. Four frisky bulls have been provided for the occasion and an exciting entertainment is expected.

Twelve Spanish young women will open the fiesta with dances, songs and ballads of old Spain. A Spanish band will provide the music. A street parade will precede the fiesta.

A fireworks display was held this evening and others have been arranged for each succeeding Saturday evening through the summer season. The display will be given at 8:30 p.m., following the band concert, at the end of the Windward-avenue pier.

Laird-Schober Clearance Sale of Women's Shoes now on in Wetherby-Kayser's downstairs salesroom.—[Advertisement.

Santa Ana.

ASK BORDWELL TO WITHDRAW.

Orange County Republicans Indorse Booth.

Send Resolutions to Judge Urging Retirement.

Name New Central Chairman to Fill Vacancy.

[LOCAL CORRESPONDENCE.]

SANTA ANA, July 15.—Members of the Republican County Central Committee of Orange County this afternoon, as friends of Judge Walter Bordwell, adopted a resolution urging him to withdraw from the race for the Republican nomination for United States Senator. In a separate resolution the Central Committee gave its indorsement to the candidacy of Willis H. Booth for the nomination.

The resolution, as presented by Attorney R. Y. Williams and as adopted by the unanimous vote of the meeting, follows:

"Be it resolved, by the Republican County Central Committee of the county of Orange, State of California, that, in view of the importance to the Republican party of this State and nation that California be represented in the United States Senate by a sterling Republican, and, notwithstanding we have the very highest regard for Judge Walter Bordwell, both as a man and as a sterling Republican, we do believe that at this time no good purpose can be served, either to Judge Bordwell or to the Republican party, by his continued candidacy for nomination by the Republican party for the office of United States Senator. We do believe, however, that in case he shall remain in the fight for that nomination it will tend only to defeat the wishes of a great majority of the judge's very best friends in the State, and will not accomplish the purpose which the judge seeks by said candidacy, viz.: his own nomination.

"We, therefore, with the very kindest feelings toward Judge Bordwell and with our assurance that we are his true friends, respectfully ask him to not permit his name to be used as a candidate for said office in the ensuing primary election."

GOOD SHOWING.

"Mr. Booth has been in the race for several months," said Attorney Williams in introducing the resolution, "and he has developed great strength. As a citrus fruit-growing county we are deeply interested in the election of a Republican to the United States Senate. I cannot help feeling that it would be a mistake to weaken in any way the splendid campaign that Mr. Booth has gotten under way. We are all of us very friendly to Judge Bordwell. We admire him and under different circumstances he would certainly have our support."

At the meeting of the Central Committee today the resignation of J. W. Duckworth as chairman of the Central Committee was received and regretfully accepted. Mr. Duckworth's health is such that he had to give up the position. The vacancy in the chairmanship was filled by the selection of Walter Eden of Santa Ana, deputy District Attorney J. S. Howard of Anaheim was elected as central committeeman in Mr. Duckworth's place.

Laird-Schober Clearance Sale of Women's Shoes now on in Wetherby-Kayser's downstairs salesroom.—[Advertisement.

WATTS PLANNING IMPROVEMENTS.

[LOCAL CORRESPONDENCE.]

WATTS, July 15.—The improvement of Main street, the principal business street of this city, is to be considered at the next meeting of the Board of Trustees on Tuesday evening. Paving, curbing, and lighting will be discussed and the present condition of the road shown, with the evident need for improvement.

Further resolutions were passed at the last meeting to insure the improvement of Fifth boulevard from the south line of Shorb avenue to the north line of Sunland avenue and the construction of sidewalks upon this street.

CAR BARNS.

The car barns of the Pacific Electric for the southern division are to be situated at Watts and application has been made to the board of Trustees for the vacation of a portion of the land lying along Morton avenue for that purpose. Some years ago it was hoped that the barns would be placed here but the action was not taken at that time by the Pacific Electric Company.

SCHOOL TROUBLE.

Discussion is much in evidence in this city over the shortening of the Watts school term on account of the shortage of school funds. A political campaign for the members of the school board seems to bear upon the matter.

OHIOANS FROLIC AT EXPOSITION.

[BY DIRECT WIRE—EXCLUSIVE DISPATCH.]

SAN DIEGO, July 15.—Thousands of former Ohioans from all parts of Southern California visited the exposition today on Ohio day. A picnic dinner in the pepper grove, a reception in the woman's headquarters and a programme of music and speeches at the organ was the order today. Judge William A. Spill was the speaker. The Ohio people will celebrate throughout the coming week.

Tonight 1000 employees of Los Angeles stores danced on the Plaza de Panama at a moonlight ball. The clerks left Los Angeles this afternoon when the stores closed and arrived this evening in time for the dance. These two events and the close of the commercial car contest at the exposition this noon when twenty trucks arrived from Los Angeles, made the day one of the largest at the fair for months.

Corona.

CORONA DISPLEASED BY HIGHWAY EXPENDITURES.

[LOCAL CORRESPONDENCE.]

CORONA, July 15.—The Corona Chamber of Commerce heard a report of the committee appointed to investigate the expenditure of the $1,125,000 bond issue by the Riverside County Highway Commission on roads in this county.

John W. Craig, chairman of the committee, has been spending several months going over the books of the commission and attempted to discover why it has been found necessary to vote $250,000 more bonds before a little strip of road between Corona and Elsinore can be constructed, when allowance has already been made for this work.

W. C. McCully, representing the Flagler interests here, stated that from the investigations that had been made he favored an injunction against further road work in Riverside county, stating that this step would result in getting an accounting which could be relied upon as being accurate.

F. H. Ott felt that $77,000 had either been appropriated or misappropriated and he was of the opinion that an effort should be made to get it. The books of the commission show that there is but $5659.54 left for the building of the Corona-Elsinore road, but it has been found, said Ott, that there is now available $77,169 with which to build this road.

Corona believes it has been made the "goat" in this road-building proposition and a mass meeting has been called for next Thursday evening, when the taxpayers will have an opportunity to express themselves, and steps will be taken to raise money with which to fight the commission.

The committee says:

"We are abundantly convinced that there are proper and available funds at present in the treasury of the county which are available for the construction of the Corona-Elsinore road.

"We would advise the employment of an expert accountant to examine further into many matters otherwise not easily accessible to this committee."

The outcome of the $1,125,000 bond issue has been thoroughly discussed and the Corona-Elsinore people believe it is time they were taking a hand in the expenditures of the money and demand recognition in the matter of having their road built.

Laird-Schober Clearance Sale of Women's Shoes now on in Wetherby-Kayser's downstairs salesroom.—[Advertisement.

San Bernardino.

INFANTILE PARALYSIS FEARED BY TROOPERS.

[BY DIRECT WIRE—EXCLUSIVE DISPATCH.]

SAN BERNARDINO, July 15.—Stricken with what is suspected by local physicians to be a case of adult infantile paralysis, Leonard Peterson, age 22, of Mount Pleasant, Utah, a private in the First Cavalry, Utah National Guards, was taken from a troop train here today and isolated at the County Hospital while Dr. Thomas McHugh investigated the case.

Meanwhile Surgeon Johnson of the troop train has taken every means to prevent the spread of the disease among other troopers. Surgeon Johnson stated tonight before the departure of the train for Arizona that if the disease proved to be infantile paralysis the army may be confronted with a serious problem, although he believes it unlikely that other troopers are infected.

According to the physicians, the percentage of cases of this disease among adults is but one-half of one per cent.

The troop train left Utah Thursday morning. Friday morning Peterson was stricken and both legs were paralyzed. Surgeon Johnson immediately isolated the case in the baggage car and telegraphed to this city for an ambulance to meet the train.

Less than hour elapsed between the time Peterson was stricken and his removal to the baggage car. Clothing and bedding and the baggage car were disinfected here.



Antonio Rizos Moreno, doughty bull fighter of Spain,

Who will enter the arena today with sword-tip sheathed and "fight" a bull at Venice. On either side are two of a dozen Spanish maidens who are to dance in the fiesta.

YOU CAN BUY THIS

SWELLEST APARTMENT HOTEL AT SEASHORE AT HALF ACTUAL VALUE AND DOUBLE YOUR MONEY IN TWENTY-FOUR MONTHS



Largest Amusement Pier on the Pacific Coast now under construction adjoining this property

Double corner lot 68x125 ft. Lot alone worth asking price—

Building and equipment cost what we are asking for entire property

You either get the lot for nothing, or the building and equipment for nothing

Only half cash

Property Paying—for three years earned 10 per cent. net on asking price

Must be sold to close corporation.

Carl J. Schader

SEASIDE TERRACE—OCEAN FRONT, SANTA MONICA.

Schools and Colleges.

Academy CUMNOCK School of Expression

NEW LOCATION Vermont Avenue at First Street.
Fall Term October 3, 1916
Summer School now open at 1534 South Figueroa
23707. Helen A. Brooks, Director. Bdwy. 4338

GIRLS' COLLEGIATE SCHOOL ADAMS & HOOVER STREETS TWENTY-THIRD YEAR. Accredited University of California, Stanford, Smith, Wellesley, Cornell, etc. Eighth Grade, High School, Post-Graduate Classes. Technical courses in Business, Cooking, Sewing, Applied Arts. Standardized Music Methods. New building for resident pupils. Miss Parsons and

Red Cross Lectures—Summer Session

All general courses. University trained teachers. Accredited. Marksmanship and Rifle Drill on our own ranges, under U. S. Army Officer. ST. ELIZABETH SCHOOL FOR GIRLS. Mt. Washington—Town and Country Clubhouse. Phone 31230.

California Military Academy

SUMMER SESSION for boarding and day pupils. Camp at beach, July 15-Aug. 15. Best equipped school for young boys on the Coast. New buildings. 16th St. at 7th Ave. Home 74072, West 7625.

OUTDOOR STUDY TUDOR HALL TENNIS COURT

Boarding and Day Schools for Girls, 4057 South Figueroa St.
A beautiful home for select students. Phone Home 29258.

College of Fine Arts

University of Southern California. The leading art school of the West. All branches. Come and see. W. L. Judson. 200 South Avenue 66.

SPECIAL NORMAL SUMMER SCHOOL, July 17 to Aug. 18.

Mrs. C. E. Bean's Business School for Young Women. A special course in Zaner & Palmer penmanship. Certificates awarded by the above authors for successful work completed in this school. Coaching in any high school subjects by an efficient instructor who is a college graduate. 414 Metropolitan Bldg. Phone 27239.

THE LOU V. CHAPIN PARK VIEW SCHOOL FOR GIRLS
409 Park View Avenue—Overlooking Westlake Park

Boarding and Day School, Junior College, High School, Grammar and Primary grades. Out-of-door study, recitation and sports. Four years of Art, Music and Dramatic Reading free. Progressive methods. Mountain and seashore outings.

OUTDOOR STUDY TUDOR HALL TENNIS COURT

Boarding and Day School for Girls, 4063 West Adams St.
A beautiful home for select students. Phone Home 74435.

Schools and Colleges

Belmont School (For Boys)

21 miles south of San Francisco.

We think that we give to our boys what thoughtful parents wish. Our graduates enter, on recommendation, institutions that admit on certificate and on examination (see page 24 of our catalogue) to Harvard, The Massachusetts Institute of Technology, and Yale, whose admission requirements are most severe. Send for beautifully illustrated catalogue, which gives not only a very good idea of the spirit and purpose of the school, but of its equipment and its attractive school home. Nothing, however, can quite take the place of a visit to the school.

W. T. REID, Head Master,
Box F, Belmont, Cal.

YALE SCHOOL

NON-MILITARY

205-209 NORTH UNION AVE., Los Angeles, Cal. Boarding and Day School for Young Men and Boys. Grammar and High School Grades. Emphasizes Home Life. Paying special attention to the boys' moral, mental and physical development. Fine gymnasium and athletic instructor. Business branches taught. Rates $300-$450 per year. Summer session. Phone Wilshire 3436.

SUMMER SCHOOL

July 10-August 18. High and Intermediate Subjects. Accredited Course, $15. The best and most progressive business college, maintains high standard by having faculty of only the best.

HOLLMAN Business Colleges

1017 S. Figueroa St. Bdwy. 2560; 54021.

Miss Abell's School Summer Work

Individual Instruction all Grades. 733 South Alvarado. Phone 54494.



SAN DIEGO ARMY and NAVY ACADEMY

is fully accredited by
1—West Point.
2—U. S. Bureau of Education.
3—University of California.

It received, 1914-1915, the highest scholarship index figure of all the military schools of the United States which were represented at the University of California.

Parents appreciate its emphasis upon character training.

Beautiful Year Book on request.

Capt. Thos. A. Davis
Pacific Beach, Cal.
Box 46.

MANZANITA HALL

An accredited school, adjacent to Stanford University, preparing boys for entrance to the universities and technical schools.

Next term begins August 30, 1916. For catalogue and special information address W. A. SHEDD, Head Master, PALO ALTO, CALIFORNIA

Castilleja School for Girls

Accredited to Colleges East and West. Grammar and Primary Departments. Send for illustrated catalogue. Principal: Mary L. Lockey, A. B. PALO ALTO, CALIF.

St. Catherine's Boys' School.

A limited number of small boys will be taken as boarders at St. Catherine's Boys' School, Anaheim, Orange Co., California.

Special 6 Weeks Summer School $12.00

Now in Session. All Commercial Subjects. Enroll This Week

HOLMAN BUSINESS COLLEGE

1017 SOUTH FIGUEROA STREET Phones: Broadway 2560, Home 54021

THE CITY
AND ENVIRONS.

EVENTS BRIEFLY TOLD

British Social.

An open invitation to all Britishers has been extended for the social and dance to be given by the Overseas Club at 8 o'clock next Wednesday evening at the Fraternal Brotherhood Hall, Lincoln and Figueroa streets.

Texans to Meet.

The Texas Society will meet in the Times assembly-rooms next Tuesday evening, the 18th inst., at 8 o'clock, to complete organization and decide on a date for the Texas picnic. All Texans in Los Angeles are requested to attend.

Tennessee Dance.

An old-time fiddler will play for a dance and prizes will be awarded the most proficient steppers, at a meeting of the Tennessee State Society to be held at 8 o'clock next Tuesday evening in The Times Assembly Rooms. Refreshments will be served.

Feast of St. Vincent.

The feast of St. Vincent de Paul occurs next Wednesday. It will be especially celebrated in St. Vincent's parish. At the church, Washington and Grand avenue, there will be a solemn mass at 9 o'clock. On the Sunday within the octave, July 23, a solemn mass will be sung at 11:15 o'clock, with Most Reverend Eulogio G. E. Gilloway Zavalza, archbishop of Oaxaca, Mex., presiding in the sanctuary.

Jewelers Hold Picnic.

From the head of the firm to the newest office boy all identified with the house of Brock & Co. attended the annual picnic yesterday, at Hermosa Beach. During the afternoon a motion picture film was taken the scenario having been written by a member of the company. Dinner was followed by dancing. Between eighty and ninety employees of the jewelry house and their families and friends attended.

Work of Indian Artist.

Art lovers will have an opportunity during the next few days to view "The Signal," one of the most noted works of the late H. Judd, the well known Indian painter. The canvas was placed on exhibition yesterday at the Arrowhead Springs educational exhibit, corner Eighth and Hill street, together with a number of other interesting paintings, and will remain there for one week. It is valued at $2500.

For Irish Relief Work.

A branch of the Irish Relief Committee has been formed in Los Angeles and yesterday opened its headquarters at room 521 Homer Laughlin Building. The purpose of the organization is to help the women and children who are in distress as the result of recent trouble in Ireland. The officers are Rt. Rev. Mgr. P. Harnett, honorary chairman; Timothy Spellacy, chairman; John F. Powers, treasurer, and John F. Coyne, secretary. The membership list of the organization includes the names of some of the most prominent men in the city. Contributions are to be received at the office address.

State Jobs Open.

The California State Civil Service Commission announces the following examinations: July 29, for assistant deputy, State printing office—Candidates must have a thorough knowledge of printing, and be experienced in cost accounting, bookkeeping and typewriting. The salary ranges from $1500 to $1800 per annum; August 26, for deputy clerk of the District Court of Appeal—Candidates must be familiar with the duties of the position and with procedure at law so far as it effects the office of clerk. The salary is $2000 per annum. Application blanks and further information regarding the examinations may be secured from the State Civil Service Commission, Forum Building, Sacramento. Completed applications must be filed with the commission at least seven days prior to the dates of the respective examinations.

PRESIDENT'S WIFE MAILS A LETTER.

[LOCAL CORRESPONDENCE.]

ESCONDIDO, July 15.—An interesting autograph letter has been received from Mrs. Edith Bolling Wilson, wife of President Wilson, by Mrs. I. J. Frasee, wife of the author of the Indian Peace Pipe Pageant, to be given amid the oaks of Woreland Castle, Moosa, the evening of August 18. Mrs. Frasee sent Mrs. Wilson a description of the play and an invitation to President and Mrs. Wilson to attend. The letter in response to the invitation is written on White House stationery, and is worded as follows:

"My Dear Mrs. Frasee: Thank you very much for your telling me of your interesting 'Peace Pipe Pageant Play,' to be held August 18, 1916. It would give us great pleasure to be your guests on that date, as you suggest, but as this is impossible, the President joins me in every wish for your success.

Cordially and sincerely yours,
EDITH BOLLING WILSON."

TWIN CITY CLUB.

Its Purpose Is to Foster Civic Consciousness.

The Twin City Club of Southern California, which has for its purpose the fostering of civic and national consciousness and the betterment of its members along lines of social intercourse, held an election of officers at its meeting on Friday night.

The officers elected were I. J. Hirsch, president; J. F. Merrill, Grace M. Bethards and Miss Louis Bunenman, vice-presidents; Willard T. Bender, secretary; H. M. Atkins, treasurer; W. E. Norris, chairman of entertainments; U. S. Atkins, chairman of publicity.

The club is formed of former residents of Minnesota. Membership requires at least one year's residence in either St. Paul or Minneapolis, the "Twin Cities." Regular monthly meetings will be held and the dates and meeting places will be announced through the press.

SKULL FRACTURED.

Struck by a street car near Twenty-sixth street and Grand avenue late last night, a man believed by the police to be F. A. Robinson or George Stoffel, was rushed to the Receiving Hospital and treated for a fracture of the skull. The injured man, according to the police who investigated the accident, walked in front of the car and, according to them, may have been attempting to end his life. Letters were found in his clothing addressed to George Stoffel and also to F. A. Robinson.

BUSINESS BREVITIES.
[Advertising.]

Superfluous hair, warts, moles and birthmarks removed. Hair from the face, neck, breast, arms; eyebrows shaped. The electric nedle is positively the only safe and sure cure when used by an expert operator. It makes no difference to me who or what you have tried, I guarantee any hair I treat will never return. Money and time saved by my method, which is painless, leaving no marks nor scars. Located in Los Angeles ten years. Phone A2937. Anna M. Bergeron, 817 Haas Bldg., corner Seventh and Broadway.

Announcement of tailored suits for fashionable women Monday, July 17. J. Gerz has worked out a perfect new system for the coming season and is ready to take orders for tailored suits of distinctive merit for fashionable women. A smart tailored suit is always stylish. This is a rare opportunity to get a perfect tailored suit. Summer prices through July and August. J. Gerz, Ladies' tailor, 504 Title Guarantee Bldg., next to Alexandria Hotel, Fifth and Broadway.

It is a common saying—"I never had a good picture." Mr. Steckel caters to difficult subjects and it is not an experiment you undertake when having pictures of your children or a portrait of yourself made at the Steckel Studio, but a certainty that the charm and beautiful expression of childhood and individuality in portraits will be faithfully portrayed. Sittings by appointment. Studio, 326½ S. Broadway. A1932; Main 1389.

Notice: The business of Wade & Wade, the pioneer assayers and chemists, established in Los Angeles in 1887, when only blacksmiths and jewelers did the business, is now conducted by Erwin M. Wade, the senior partner and originator, at 719 N. Eucalyptus ave., Inglewood, just out of Los Angeles. Old and new customers are welcome to do business there with assurance.

Women's department, Sultan Turkish Baths, Sixth and Hill sts., now completed. Hot and steam rooms, plunge, etc. Complete equipment. Open day and night. Mme. De Lavar, formerly at Bimini and Cordova, and other first-class masseuses in attendance. For full information call F6125 or Main 6998.

Mr. D. B. Beggs, buyer for the Terrill Company, is now in New York selecting merchandise for the early fall. From New York it is his intention to sail July 29 for Paris and other European points to purchase the latest models in gowns and suits which the foreign markets are offering.

This week we will continue to sell boys' wash suits, ages 2½ to 8 years, at special reduced prices. The reduction is worthy of the notice of mothers of small boys. Harris & Frank, Boys' Department, second floor. Largest and most complete boys' department in Southern California.

Payne's Dancing Academy, 2018 Orange street, summer classes Thursday and Saturday evenings. Private lessons by appointment. Private kindergarten, including dancing lessons and auto service, $10 per month. Special dancing classes for children. Phone 556631.

L. A. School Dressmaking and Designing, 1001 South Burlington. Enroll now if you have any inclination or talent for fashioning clothes. A call at our instruction rooms will convince you of the worth of our courses. French patterns made to order. 53711.

Madame Guyot would like to sell her up-to-date dressmaking parlors reasonable to some good person that understands the business. Call at 611 Title Guarantee Bldg.—A2163—Will also dispose of some evening gowns, just the thing for cabaret singers.

Headquarters for Winona Hosiery, underwear and sweaters, sterilized under steam pressure and delivered in original packages. We are prepared to give clients our best service. Anna Ricards, 219 Consolidated Realty Building, Tel. 3313, A4925.

Mrs. James Ogilvie's summer classes in music now forming for adults and beginners. Mothers' classes in child training. 1933 South Union. Phones 21233, West 1227.

For quick action drops answers to Times "liners" in Times liner boxes in downtown office buildings. The locations of the boxes are printed in the first column of The Times "liner" section.

The Huddel Dental Office, No. 202½ S. Broadway, is now under the personal supervision of Mrs. Huddel, and only experienced dentists are employed.

James A. Cronkhite, D.D.S. "Better Dental Service." Suite 510 Mason Bldg., corner Fourth and Broadway. Home Phone A5885.

Don't forget the special chicken dinner today, 5 to 7:30 p.m., 35 cents, at Rosslyn Hotel, Fifth and Main sts. Hart Bros., Props.

Zinnamon's Button Factory, plaiting, hemstitching and sponging. New location, 420 S. Broadway, 2nd floor.

Wise's button factory, dressmakers' supplies, plaiting, hemstitching, steam sp'ng'g. Orpheum. F4489, Bdy. 4088.

The Times Branch Office, No. 619 South Spring street. Advertisements and subscriptions taken.

Genuine Coca Cola in bottles delivered to your home. South 7145.

City Steam Carpet Cleaning Works. Main 427, F6229. John Bloeser.

St. Edgar Hotel Cafe, million-dollar view, best Redondo Beach hotel.

Mrs. Masson, the noted palmist of London, Eng., 322 S. Spring.

Abbott Villa Court, Balboa.

POMONA INCREASE IN POPULATION.

[LOCAL CORRESPONDENCE.]

POMONA, July 15.—Although the population of this city has increased steadily since the last census, the kindergarten school enrollment has dwindled from 162 to 148 since 1914. That year it was 162, in 1915 it was 166, and this year it was 148. At the same time the district has cut down the cost of instruction so that it now costs only $31.72 a year to teach a kindergarten pupil, while it cost $61.52 per pupil for instruction in 1914. It is refreshing to find that although the average daily attendance in the kindergarten had decreased, the cost of conducting the kindergarten has been nearly cut in twain.

While the grade school attendance jumped from 1655 to 1805 from 1914 to 1916 the cost per head for instruction dwindled from $48.26 to $35.90, and while the High School attendance jumped from 478 to 539, the cost of instruction was reduced from $110.10 to $81.07 between 1914 and 1916.

This city educated 3000 pupils per year for an outlay of $1000 each of the 162 days in the school year. The value of property owned by the school district is half a million dollars.

"The Exclusive Specialty House for Feminine Apparel"

Myer Siegel & Co.

443-445-447 South Broadway

Advance Autumn Styles in Serge Dresses

Distinctively new and the handsomest for present day wear for Street, Afternoon, Calling and Shopping service. Many more arriving daily.

Lingerie Dresses $12.50 to $35.00

These Dresses are designed especially for Beach, Country Club and Afternoon wear for the warm summer days. Of Voile, Linen and Georgette Crepes in white or smart color combinations in a large variety of unusual styles.



New Blouses

From an almost infinite variety of charming new modes just arrived, was this Blouse (illustrated) selected.

It is one of the many dainty creations of Voile and Batiste, with touches of hand embroidery and pretty fine lace trimmings, being featured now in our Blouse section priced

$5.00 to $8.75

Corsets at $1.50

A very moderate price for a Corset of the character of this "Marion" model. Made of heavy striped Coutil in a medium bust and long hip. Good for medium and small figures. In sizes 21 to 28.



Imported Philippine Hand-Made Underwear

You will admire this dainty hand made underwear—imported directly by us from the Philippine Islands in choice collections of uncommon designs.

Your inspection is invited.

Gowns specially priced at ..... $2.95, $3.45 $3.95, $5.85 etc.

Envelope Chemises specially priced at..... $2.25, $3.45, $3.95, $4.95 etc.

Suits—Sale at $12.50 to $45.00

Radically reduced in price—nevertheless the styles are paramount and embrace most desirable materials and colors. Included are silks, serges, gaberdines and checks. A large variety to choose from. All sizes for women and misses.

Millinery—New For Present Day Wear

PURPLE—The color of the hour—large Sailors and small Turbans.

AUSTRIAN VELOURS—All shades for sport wear.

Reasonably Priced

"The Exclusive Specialty House for Feminine Apparel"



Fit Easy Clogs $3.50 to $7

FOR MEN

If you want Foot Comfort try our FIT EASY CLOGS. In cool lightweight kid or soft black calfskin.

FIT EASY CLOGS

'We Specialize' on $5 Shoes

For Men

BURNS

525 So. Broadway

SOLE AGENTS

JAMES A. BANISTER Shoes for Men

$7.00, $8.00

Teeth Extracted FREE This Week

This does not obligate you for other work

I am continuing this offer to acquaint you with my advanced painless dental methods. My prices are exceptionally moderate and all my work is guaranteed for twelve years.

Set of Teeth, best red rubber	$5.00
Gold Crowns, 22k	$4.00
Bridge Work, best	$4.00
Porcelain Crowns	$4.00
Gold and Porcelain Fillings	$1.00 up
Silver, Amalgam and Cement Fillings	.50c up
Plates repaired, good as new	.50c up

Dr. Frank C. Campbell

Painless Dentist

437 S. Broadway

Office Hours: 8-8; Sundays 9-12.

Phones: Home P7197 Main 6396.



WORTH $2.00

Present this ad before July 23 as a first payment on dental work amounting to $5.00 or over.

Trademark Registered

Get our prices FIRST—then present ad. We make this offer to convince you that our work is

Painless and First Class

All work and materials guaranteed the VERY BEST.

OPERATING DONE ENTIRELY BY PROPRIETORS

Prices Moderate

Drs. Hines and Sutherland

Owners of

Anchor Painless Dentists

822 South Broadway

(Opp. Hamburger's Dept. Store)

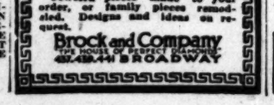
Home A5260—Main 1668

GALLAGHER'S FURNITURE AND UPHOLSTERING SHOP.

MATTRESS AND COUCH FACTORY. CUSHION WORK AND PILLOWS.

Bed Springs tightened, brass beds refinished, mattress renovating, furniture repairs.

A5527; Bdwy. 3715. 1263 S. Figueroa.



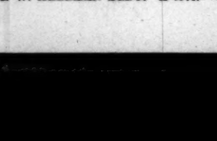


Jeweled pieces made to your order, or family pieces remodeled. Designs and ideas on request.

Brock and Company

The House of Perfect Diamonds

BROADWAY



CHEMICAL COATING FOR OLD KITCHEN DRAIN BOARDS, (COMPOSITION OR WOOD); HARD AS FLINT, PORCELAIN FINISH, SANITARY, COVERS THE SPOTS, DRIES QUICKLY. APPLY IT YOURSELF IN A FEW MINUTES. FREE CIRCULAR.

The "NU-SINK" CO.,

263 I. W. HELLMAN BLDG. A-4876.

You Can Make Pure Lager BEER



In Your Own Home—with Johann Hofmeister Genuine Lager Beer Extract

You can now brew your own beer—best you ever tasted—easily, cheaply, right in your own home. With Johann Hofmeister Beer Extract, anyone can make the same high quality lager beer that has been made in Germany for ages—in the same honest, old-fashioned way. Beer that's so tasty, wholesome, satisfying, every member of the family will surely be delighted with it. Better beer than you can buy in saloons or in bottles anywhere. And it will cost less than 3 cents a quart—a little over a half cent a glass!

Real Malt and Hop Beer at 11 Cents a Gallon Remember, it's not near-beer—not imitation beer—but real German style lager beer, made of select Barley Malt and the best Hops. Beer of fine, natural color—topped with a rich, creamy foam. Beer with snap and sparkle—clear and pure as can be—with life and health in every drop. And the taste—oh, delicious!

No license needed anywhere to make your own beer for your own use with Johann Hofmeister Lager Beer Extract. Get a can of it today, follow the simple instructions—then you'll know why brewery beer can never be sold where this beer has been introduced.

50c can makes 2 gallons of beer.
75c can makes 7 gallons of beer.

Sent direct, prepaid, upon receipt of price (either size.) Address: Johann Hofmeister, 53 Hofmeister Building, Chicago, Illinois.



$5 FULL SET OF TEETH $5

Best set (none better)	$5.00
Gold Crowns, 22-k. (Best)	4.00
Bridge Work (Best)	4.00
Gold Fillings and Inlay (Best)	1.00
Silver Fillings (Best)	50c
Extractions (Painless)	50c

All Work Guaranteed for 15 Years

ONE PRICE FOR ALL.

The only private dentist in Los Angeles doing such high class dentistry at such wonderfully reduced prices.

Not a parlor operators, a private, modern office, with experienced operators that have been in this office for the past 10 years. Every modern instrument and equipment to insure your work to be the best.

References—Citizens Nat. Bank. Parmelee-Dohrmann Co. and thousands of patients in Southern Cal.

FREE EXAMINATION

IMPORTANT

My years of success in my present location have caused many advertising dental offices to imitate my advertisements.

Don't Be Deceived

Be sure you are in the right office.

Open Night and Day.

Dr. J. Arthur Foster

Formerly Yale Dentists

Phone F3544 444 So. Broadway

DRS. SHORES & SHORES

THE RELIABLE SPECIALISTS FOR

Men & Women



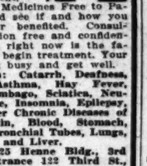
When you tell your troubles to a doctor, you want to know WHO HE IS, and that he is reliable and will treat you absolutely on the square. Look at Drs. Shores' record of 22 YEARS of CONTINUOUS SUCCESS AS SPECIALISTS. Low Rates, up-to-date Treatment, Electricity, Etc. Medicines Free to Patients. Come and see if and how you can be cured or benefited. Consultation, Examination free and confidential. Remember, right now is the favorable season to begin treatment. Your opportunity. Get busy and get well.

Our Specialties: Catarrh, Deafness, Head Noises, Asthma, Hay Fever, Rheumatism, Lumbago, Sciatica, Neuritis, Piles, Goitre, Insomnia, Epilepsy, Eczema and other Chronic Diseases of the Nerves, Skin, Blood, Stomach, Bowels, Heart, Bronchial Tubes, Lungs, Bladder, Kidneys and Liver.

Rooms 222 to 225 Henne Bldg., 3rd and Spring. Entrance 122 Third St., Los Angeles. Call or write today.

Office Hours: 9-5, Evenings, 7-8, Sundays, 10-12.

RUPTURE CAN BE CURED



Dr. Joseph Pandrey, European Specialist, cures all curable ruptures permanently, no matter how long standing nor the age, without operation or injection, nor detention from business, or hard labor. For further investigation call at my office, 1421 Santee St., Los Angeles, Cal. Phone Broadway 4214. Hours: 9 to 12 a.m., 2 to 5 p.m., except Sunday.

Complete Service For Authors.

Manuscripts read, criticised, revised, and advice given as to sale, at reasonable rates.

First-class short stories and book manuscripts handled and published. Books manufactured at reasonable rates and distributed.

Manuscripts and plays neatly typewritten.

Short Story and Photoplay courses of twelve lessons each. Learn to be a writer. Send for full information.

WARREN T. POTTER,

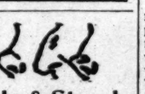
Publisher and Bookmaker,

511-12 Baker-Detwiler Bldg.,

Los Angeles. Home F1119.

HONOLULU AND JAPAN

A SMALL select party sailing Sept. 23rd. Sixty-five days. Personally conducted. Very best accommodations. Autos, carriages, rickshaws. Perfect liberty of action. References given and required. Inclusive rate $750. Booklet and full information from *Tour Manager 210 Story Bldg. Los Angeles. A 1517*



Drs. Steele & Steel

Skin and Feature Specialists,

Realty Bldg., 6th and Hill Sts.

Rooms 302-3. Hours 9 to 5. Sun., 10 to 11.

Correct ill-shaped noses, outstanding and deformed ears, sagging cheek and brow; double, thick and harelip, receding chin, baggy or stringy necks, puffy eyelids. Round out hollow cheeks, thin necks, shoulders, arms, hands. Remove scars, pittings, moles, birthmarks, wrinkles, withered skin by our peeling process. Superfluous hair, red veins, pimples, blackheads and other defects of features eradicated.

Paraffine or lumpy fillings removed.

Home Phone A9782

Consultation Free

Bankrupt Stock of Holmes Music Co.

422 S. Broadway ON SALE

Pianos and Player Pianos at Less than Original Cost

INNES SHOE CO.

New Location: 642 Broadway, Opposite Bullock's.

Cuticura Soothes Itching Scalps



Prevents Dandruff and Falling Hair

On retiring touch spots of dandruff and itching with Cuticura Ointment. Next morning shampoo with Cuticura Soap and hot water. This treatment does much to keep the scalp clean and healthy and to promote hair growth.

Sample Each Free by Mail

With 32-p. book on the skin. Address post-card: "Cuticura, Dept. 34G, Boston." Sold everywhere.

$50 Reward

FOR ANY MOUTH WE CANNOT FIT

Or for any tooth we cannot extract or any dental operation we cannot perform painlessly.

Don't conclude because you have tried (capable) dentists without success that your case is hopeless. Some mouths are hard to fit, but few are impossible. Doubtless your plate troubles are due to unskilled judgment and cheap workmanship. In such cases we seldom fail to give "Satisfaction." Fifteen years' experience and the largest practice in the city assure you we know how. We specialize on painless extraction with Vitalized Air. No cocaine, gas or harmful drugs used, consequently you escape any chance of the after-effects so common where drugs are indiscriminately administered. Open evenings.

DR. T. W. YOUNG AND ASSOCIATES

S. W. Corner 7th and Broadway.

Home Phone A2511. Open Evenings.



T. FOO YUEN, Chinese Herbalist, Has returned from his vacation and desires to see all his old friends and make new friends. He has no assistant—every caller will meet him personally. You are cordially invited to call. Foo Ie Wing Herb Co., 903 So. Olive St.

For DRUNKENNESS

AND ALL DRUG ADDICTIONS

No sickness, no publicity. Ladies treated as privately as in their own homes. Send for free booklet.

The Keeley Treatment

THE KEELEY INSTITUTE 2400 W. Pico St, Los Angeles

THE WEATHER.
[Official Report.]

LOCAL OFFICE, U. S. WEATHER BUREAU, Los Angeles, July 15.—[Reported by Ford A. Carpenter, Meteorologist.] At 5 o'clock a.m. the barometer registered 30.01; at 5 p.m., 29.94. Thermometer for the corresponding hours showed 61 deg. and 67 deg. Relative humidity, 5 a.m., 95 per cent.; 5 p.m., 73 per cent. Wind, 5 a.m., southwest, velocity 3 miles; 5 p.m., southwest, velocity 12 miles. Highest temperature, 72 deg.; lowest, 60 deg. Barometer reduced to sea level.

WEATHER CONDITIONS. — Showers continue over the Atlantic States north of Tennessee, in the northern tier of States, and in Washington, Oregon, Nevada, Utah, Arizona and Colorado. The greatest amount, .04 of an inch, fell at Yellowstone. Not much change occurred in temperature, except it is slightly warmer in the Western and Northern States and slightly cooler at a few stations in the eastern district. Maximum temperatures of 96 deg. and over occurred as follows: 96 deg. at Dodge City, New Orleans, Rapid City and Yuma, and 98 deg. at Oklahoma and Phoenix. The pressure is increasing on the Pacific Coast. The sky is overcast in Southern California. Below the 1800-foot level, fog prevails from San Bernardino to San Pedro.

LOCAL FORECAST.

For Los Angeles and vicinity: Fair Sunday; light westerly winds.

For Southern California: Fair Sunday.

STATE FORECAST.

SAN FRANCISCO, July 15.—Weather forecast: San Francisco, Oakland and vicinity: Fair Sunday, except cloudy or foggy in the early morning; light to moderate west wind.

Sacramento Valley: Fair Sunday; light south wind.

Santa Clara and San Joaquin valleys: Fair Sunday; light northwest wind.

Southern California: Fair Sunday; light westerly wind.

ARIZONA FORECAST.

WASHINGTON, July 15.—Forecast for Arizona: Fair Sunday and Monday; not much change in temperature.

YUMA (Ariz.) July 15. — [Exclusive Dispatch from the U. S. Reclamation Service.] Gauge height Colorado River, 19.2 feet.

BUILDING UNSAFE.

[LOCAL CORRESPONDENCE.]

SAN BERNARDINO, July 15.—Two hundred women patients in the main west wing of the Southern California State Hospital for the Insane at Patton, several miles northeast of this city, were rushed from the building last night by officials when it was discovered the structure, built twenty-five years ago, was unsafe. Following the report of an inspector at Sacramento, orders were telegraphed to Patton tonight to house the women of that ward in another section of the institution. A flaw in the construction of the hospital is said to have been discovered by officials.

Laird-Schober Clearance Sale of Women's Shoes now on in Wetherby-Kayser's downstairs salesroom.—[Advertisement.



TEETH $5.00

BEST SET (workmanship and material guaranteed) $5.00
Bridgework $4.00
Gold crowns $4.00
Porcelain crowns $4.00
Gold fillings ..... $1.00 up
Silver fillings ..... 50c up
Teeth treated 50c
Nerve removed (Painless) $1.00
Teeth extracted (Painless) $1.00

TEN YEARS OF SUCCESS in One Location. Examination Free.

Hours 8:30 to 5:30.

HUDDEL DENTAL OFFICE

DR. CULVER Mgr.

202½ So. Broadway, Cor. of Second.

ALFALFA

Carload lots arriving daily.

Lowest prices.

Flory Hay and Grain Company,

301-15 Macy St.

TIMES CIRCULATION FOR THE MONTH OF JUNE, 1916.

STATE OF CALIFORNIA, COUNTY OF LOS ANGELES, ss.:

Harry Chandler, Assistant General Manager of the Los Angeles Times, being duly sworn, declares upon his oath that the following is a true and correct office record of the daily circulation of said newspaper for the month of June, 1916:

JUNE, 1916.	Copies.
June 1	92,750
June 2	92,697
June 3	92,800
June 4 (Sunday)	100,920
June 5	93,048
June 6	92,750
June 7	93,701
June 8	93,481
June 9	93,923
June 10	93,851
June 11 (Sunday)	105,720
June 12	93,506
June 13	92,452
June 14	92,429
June 15	93,193
June 16	92,570
June 17	93,053
June 18 (Sunday)	105,910
June 19	93,414
June 20	93,994
June 21	93,818
June 22	93,981
June 23	93,193
June 24	93,193
June 25 (Sunday)	104,820
June 26	92,751
June 27	92,812
June 28	92,950
June 29	92,924
June 30	92,981
Average for every day of June	93,994
Sunday only, average for June	105,470

HARRY CHANDLER,

Assistant General Manager, The Times.

Subscribed and sworn to before me this 7th day of July, 1916.

[Seal] T. L. CHAPIN,

Notary Public in and for the County of Los Angeles, State of California.

VITAL RE...

MARRIAGE...

The following ... twenty. Name and ...

BOWERS—ARNOLD. ... R. Arnold, 22.

FAURE—AMBERT. ... borne Ambert, 27.

FLANAGAN — BARRETT. ... 24; Barbara V. ...

HIENRICH—NICKELS. ... Nickels, 20.

JEFFRIES—KRAFT. ... A. Kraft, 22.

JONES—SCOTT. ... Scott, 24.

LLOYD—OUGHTON. ... R. Oughton, 23.

MAY—RESSE. ... 21.

McLEOD—MEINHARDT. ... Maine Meinhardt, 20.

PITZER—BAKER. ... Baker, 18.

PRICE—COX. ... Cox, 19.

SIER—GREGORY. ... ory, 23.

TOWLE—POTTER. ... Potter, 22.

VAN VLIET—BROWNE. ... Dora Browne, 28.

WILLIAMSON—CHRISTIE. ... Hanna M. Christie, 45.

WOLLAM—SWANSON. ... Lelle L. Swanson, 18.

BIRTHS.

Names, sex, place and ...

ADAM, Mr. and Mrs. ... Allen street, July 12.

ANDREWS, Mr. and ... here Hospital, July 14.

BAKER, Mr. and Mrs. ... avenue, July 10.

BARTLETT, Mr. and Mrs. ... West Porter street, ...

BLUFF, Mr. and Mrs. ... 907 Lucille street, ...

GOODAN, Mr. and Mrs. ... Samaritan Hospital, July ...

GUTTERREZ, Mr. and Mrs. ... 755 Kohler street, ...

HARDESTY, Mr. and Mrs. ... North Occidental street, ...

HAWKINS, Mr. and Mrs. ... Samaritan Hospital, July ...

HAYN, Mr. and Mrs. ... (twins.) Angelus Hospital, ...

LARSON, Mr. and Mrs. ... ner street, July 13.

LEVITT, Mr. and Mrs. ... maritan Hospital, July ...

LILLIE, Mr. and Mrs. ... East Avenue 39, ...

McCREA, Mr. and Mrs. ... Portland street, ...

MILLAR, Mr. and Mrs. ... West Forty-sixth street, ...

PARKER, Mr. and Mrs. ... July 9.

ROLLINS, Mr. and Mrs. ... West Eighteenth street, ...

STEVENSON, Mr. and ... Lee Palmer street, ...

TODD, Mr. and Mrs. ... South Bonnie Brae street, ...

VONGNATENSKY, Mr. and ... 604 Clarence street, ...

WAKIMOTO, Mr. and ... North San Fernando, ...

DIVORCE SUITS...

CARUT, EMMA P. against ...

DIETRICH, Mary M. ...

ELGIN, William F. against ...

NUGENT, Agnes ...

STROLE, Laura against ...

TAYLOR, Lela A. against ...

DIVORCE DECREE...

LIEBERT, Hattie from ...

OFFICIAL DEATH...

Name and place of death.

BUNTE, Dolores, Los Angeles.

HART, Anthony, Los Angeles.

JARDON, Mary, Los Angeles.

LOVETT, Charles, Los Angeles.

LOYOTHETER, Peter, Los Angeles.

MARINE, George, Los Angeles.

PARISH, Jennett D., Los Angeles.

SAUZE, Charles, Los Angeles.

SHEA, Bartholomew, Los Angeles.

SUGDEN, Artie, Los Angeles.

SWEET, Jessie M., Los Angeles.

SWEET, Wilbur M., Los Angeles.

VOLLMER, Clara, Los Angeles.

DEATHS.

With Funeral announcements.

BACON, Harold S. Rosen, aged ... man, died in Tucson, July 12. Interments at the chapel of ... & Co.

BROWN, July 15, 1916, Annie ... Remains at the chapel of ... & Co.

BROWN, In this city, July 15, ... aged 22 years. Remains at the ... Co., No. 359 South Front ... Mother inter.

DAHL, At the residence of his ... Meridian avenue, South ... Charles Dahl, aged 70 years. ...

Funeral at ... Berry, ... dena, ... Lancaster Monday ...

EVERETT, At No. ... 15, City ... husband of Mrs. ... Mrs. Everett ... of this city and ... Funeral Monday, ... the Evergreen ... Stanton Post, G.A.R., ... tery. W. A. Rose, ...

FERGUSON, At No. 1359 ... Ferguson, ... Funeral from ... 1930 East First ... 2 p.m.

HUMPHREYS, In this city, ... Ella L. Humphreys, aged ... band of Margaret S. ... mother of Mrs. Ethel ... O.E., of Central City ... 5, F. & A. M., of ... Funeral from the ... Co., No. 810 South ... July 17, at 3 p.m. ... Cemetery. (Utah ... please copy.)

JARDON, July 15, Mary ... Funeral was held ... the chapel of J. H. ... Main.

JOHNSON, At No. 225 ... July 14, Anna E., ... aged 59 years. ... Funeral services at ... 625 Pinmore, ...

MERRILL, At No. 116 ... July 14, Walter ... Funeral from ... Co., No. 810 ... July 17, at 3 p.m. ...

MUNTON, In this city, ... Munton, aged 66 years. ... Remains at the ... No. 1147 South ... later.

PARISH, At No. 2020 ... Parish, aged 58 years. ... Remains at the ... Interment, Monday, ...

SEELIG, July 13, at the ... 2626 Dalton avenue, ... years, beloved husband ... father of Max Seelig ... dence Monday, July ... private. Garden of ...

STEWART, In this city, ... Stewart, aged 83 years. ... Remains at the ...

SUGDEN, July 14, Artie ... Funeral 2:30 p.m. ... of J. H. Rose.

FUNERALS.

The Funeral Committee of the ... erhood are requested to ... Anna E. Johnson, ... No. 1, Monday, 2:30 ... No. 1055 South ... Park Cemetery. ...

ROSE BENJAMIN ...

IN MEMORIAM.

Calvin B. Reynolds, ... had been with the ... more than seven ... in the company ... been called. As a ... ton drawings and ... of the profession ... in touch with ... country. At his ... June, June 16, 1916, ... the mortal life of ... He was born April ... In 1850 his parents ... ited with the ... a tenor voice ... where he lived. ... able, made friends ... a consistent ... 1877 to Miss Della ... one son, Harry ... of the Reynolds ... At an early age ... fers, and the ... follow this for a ... Hillsdale, Mich., ... Princeton and ... eral years. In 1876 ... short time ... Co., a printing ... years. After the ... Peoria and made ... decided to make ... riage was to ... her leaves 4 ... "easy old ... tension. The ... Angeles Monday ...

Garrett & Co., ... Main 75. 1327 ...

DATE OF ...

[LOCAL CORRESPONDENCE.]

SOUTH PASADENA, ... Following ... a resolution ... ing recently ... the Board of ... day, August ... election to vote ... issuing $150,000 ... provements ...

Help fix ... by telephoning ... day or early ...

The Advancing City

AND TRIBUTARY TERRITORY.

XXXVTH YEAR.

NTENSE PRAC... WORK AT TH...

Under a Surface Stratum ... Attack Bulky Array ... Quality of Civ...

HERE are some of the practical things ... the military training camp at Monterey ...

Road building is studied in the field ...

Pontoon bridge construction is to be taught ...

ing, dressing and assembling of the timber ...

Use of field maps is demonstrated in practical ...

Measurement by pacing of distances up ...

mentary map-making must be mastered.

Infantry trench work is being learned by ...

Real temporary barriers are erected to ... airy charges.

Care of the rifle is taught and target ... its use.

Physical drill, marching, tent pitching, the ... ing of camp and the loading and unloading ... by actual practice.

Camp sanitation, first aid to the injured, ... care of troops in the field are included in the ...

A specialized corps is being thoroughly ... aviation work.

Signaling must be mastered.

Theoretical instruction deals with the tactics ... the United States military force, food supplies ... war and the military history of the country.

Tooting a fish-horn with merry ... rhythm, a Greek vendor of garden ... truck passed along a roadway at ... Monterey yesterday. The lilt of the ... man's play was infectiously spirited. ... There was even something martial ... about it.

Across a fence lay the tented ... streets of the civilians' military ... training camp, where Uncle Sam is ... learning soldierly lore into the ... minds of 1200-odd business and professional men of California. The ... soldier paused to honk his little tune ... toward the camp,

VITAL RECORD

MARRIAGE LICENSES

The following marriage licenses were issued yesterday. Name and age given.

BOWERS—ARNOLD. Albert M. Bowers, 24; R. Arnold, 23.

FAIRD—AMBERNY. Ernest M. Faird, 40; Lottie Amberny, 32.

FLANAGAN—BARRETT. William H. Flanagan, 24; Barbara M. Barrett, 22.

HIENRICH—NICKELS. Charles Heinrich, 20; Nickels, 20.

JEFFRIES—KRAFT. James W. Jeffries, 22; A. Kraft, 22.

JONES—BOUETT. John A. Jones, 40; Bouett, 34.

LLOYD—OUGHTON. Karl E. Lloyd, 21; R. Oughton, 21.

MAY—REESE. Fred W. May, 30; Ida A. Reese, 21.

McLEOD—MEIMHARDT. Willard A. McLeod, 25; Maisie Meimhardt, 25.

PITKER—BAKER. Basil R. Pitker, 21; Ethel Baker, 18.

PRICE—COX. William T. Price, 26; Ethel Cox, 18.

SIPP—GREGORY. Daniel C. Sipp, 26; Hattie Gregory, 20.

TOWLE—POTTER. Herbert V. Towle, 24; Ethel Potter, 22.

VAN VLIET—BROUSSIA. Burton Van Vliet, 22; Doris Broussia, 22.

WILLIAMSON—CHESTNUT-MARTIN. Wm. H. Williamson, 24; Emily Chestnut-Martin, 22.

WOLLAY—SWANSON. Fred E. Wollay, 24; Nellie I. Swanson, 18.

BIRTHS.

Names, sex, place and date of birth.

ADAM, Mr. and Mrs. Antonio, Daughter. Aliso street, July 12.

ANDREWS, Mr. and Mrs. Herbert R., son. Clara de Lew Hospital, July 14.

BAKER, Mr. and Mrs. Harry D., boy. Sherman avenue, July 10.

BARTLETT, Mr. and Mrs. Edward S., boy. West Forty-third street, July 8.

BLUFF, Mr. and Mrs. Fred, boy. 2617 Lucille avenue, July 11.

GOODAM, Mr. and Mrs. Roger, daughter. Samaritan Hospital, July 10.

GUTIERREZ, Mr. and Mrs. Guadalupe, boy. 755 Kohler street, July 12.

HARDESTY, Mr. and Mrs. Roy A., boy. 1 North Coronado street, July 11.

HAWKINS, Mr. and Mrs. Robert J., boy. Samaritan Hospital, July 12.

HAYS, Mr. and Mrs. Hugo S., boy and girl (twins.) Angelus Hospital, July 12.

LARSON, Mr. and Mrs. Richard, boy. 1 ory street, July 12.

LEVITT, Mr. and Mrs. Barnet, son. Sanitarium Hospital, July 9.

LILLIE, Mr. and Mrs. Charles A., boy. 1 East Avenue 28, July 13.

McCREA, Mr. and Mrs. Wilbert, boy. Fortieth street, July 11.

MILLAR, Mr. and Mrs. Arthur W., boy. West Forty-sixth street, July 10.

PARKER, Mr. and Mrs. Roy, boy. 1 July 9.

ROLLINS, Mr. and Mrs. Thomas W., boy. West Thirteenth street, June 30.

STEVENSON, Mr. and Mrs. Charles, boy. Las Palmas avenue, July 8.

TODD, Mr. and Mrs. William, boy. South Stafford avenue, July 12.

VONGRATTENRY, Mr. and Mrs. Gustav, boy. 604 Clarence street, July 12.

WAKIMOTO, Mr. and Mrs. T., boy. North San Fernando road, July 9.

DIVORCE SUITS FILED.

CABOT, Edith P. against Thomas L.

DIETRICH, Mary M. against Gustav E.

ELKIN, William F. against Lillian E.

NUGENT, Saville F. against John T.

STROLE, Laura against Charles P.

TAYLOR, Lois A. against Thomas ——.

DIVORCE DECREE GRANTED.

LIEBERT, Hattie from Emile.

OFFICIAL DEATH RECORD.

Names and places of death—

BUSTE, Dolores, Los Angeles.....

HANT, Anthony, Los Angeles.....

JARDON, Mary, Los Angeles.....

LOVETT, Cherrie, Los Angeles.....

LOYOTHETES, Peter, Los Angeles.....

MARINE, Orrie, Los Angeles.....

PARISH, Jennett L., Los Angeles.....

RAUTZ, Charles, Los Angeles.....

SHEA, Bartholomew, Los Angeles.....

SUGDEN, Artie, Los Angeles.....

SWEENEY, Alfred K., Los Angeles.....

SWEET, Wilber M., Los Angeles.....

VOLLMER, Clara, Los Angeles.....

DEATHS.

With Funeral Announcements.

BACON. Harold R. Bacon, aged 0 years, son of Mrs. Bacon, died in Tucson, Ariz., Nov. 7, 1915. Interment, Monrovia.

BROWN. July 15, 1916, Joseph E. Brown. Remains at the chapel of Pierce & Co.

BROWN. In this city, July 15, Annie Brown, aged 23 years. Remains at the parlors of Pierce Co., No. 810 South Flower street, where notice later.

DAHL. At the residence of his father, 1 Meridian avenue, South Pasadena, July 15, Charles Dahl, aged 20 years, native of Funeral at parlors of Turner & Berry, No. 1417 Santee street, Monday at 3 p.m. Interment Lancaster Monday afternoon.

EVERETT. At No. 2501 East 15, Charles W. Everett, aged 59 years, husband of Mrs. Ellen Everett and father of Mrs. George Schlosser and Mrs. Georgia Kitchen, all of this city and E. E. Everett of Wells Fargo, Utah. Funeral Monday, July 17, at 2 p.m. from the Evergreen Cemetery chapel. Under the auspices of Stanton Post, G.A.R., and Relief Corps (unity). W. A. Brown, Adjutant.

FERGUSON. At No. 1259 Pleasant avenue, Pasadena, July 15, Mrs. Ferguson. Funeral from Vesper & Son's, 1930 East First street, Monday at 2 p.m.

HUMPHREYS. In this city, July 15, Ellen Humphreys, aged 81 years, beloved wife of Margaret E. Humphreys and sister of Mrs. Mary Shreve and a member of Lodge No. 0.E., of Central City, Colo., and of Pueblo Encampment No. 5, F. & A. M., of Denver, Colo. Funeral from the chapel of Pierce Co., No. 810 South Flower street, July 17, at 2 p.m. Interment Inglewood Cemetery. (Mail Leadville, Colo., papers please copy.)

JARDON. July 11, Mary Jardon, wife of Funeral was held Saturday, July 14, at the chapel of J. H. Biedenbach & Son, Main street.

JOHNSON. At No. 225 East Fifty-fifth street, July 14, Anna R., wife of Johnson, aged 30 years. Funeral services at Brans Bros.' 925 Figueroa, Monday at 2:30 p.m.

MERRILL. At No. 116 West Fifty-fifth street, July 14, Walter A. Merrill, aged 37 years. Funeral from the chapel of Pierce Co., No. 810 South Flower street, July 17, at 2 p.m.

MINTON. In this city, July 14, Mary Minton, aged 64 years, beloved wife of Jesse Minton. Remains at parlors of Bresee & Son, No. 1147 South Flower street, where notice later.

PARISH. At No. 3910 Dalton avenue, July 15, Jennett L. Parish, aged 23 years. Remains at the chapel of S. H. Parish & Son, Inglewood. Interment, Norfolk, Neb.

SEELIG. July 15, at the family residence, 3926 Dalton avenue, Ida Seelig, aged 56 years, beloved husband of Dr. Julius Seelig and father of Sam Seelig of this city. Funeral services will be held at Temple Sinai, Monday, July 17, at 10 o'clock a.m. Interment, Home of Peace Cemetery, private. Casket will not be opened.

STEWART. In this city, July 14, Mary Stewart, aged 88 years. Remains at Brans Bros.' 925 Figueroa.

SUGDEN. July 14, Artie Sugden, aged 30 years. Funeral 2:30 p.m., Monday, at the chapel of J. H. Biedenbach, No. 1420 East Fifty-fifth street.

FUNERAL NOTICE.

The Funeral Committee of the Order of Scandinavia are requested to meet at the hall of Anna R. Johnson, member of Lodge No. 3, Monday, July 17, 2:30 p.m., at No. 225 South Figueroa street. C. W. BLEDSOE, Park Cemetery. ROSE BENJAMIN, Secretary.

IN MEMORIAM.

Calvin B. Bonnelle, professional card boy with the Broadway Department Store more than seven years, and one of the best liked in the country for nearly a decade, died suddenly at his residence, 1 Meridian avenue, Saturday morning, July 15, 1916, after a brief illness of cerebral hemorrhage. He was born in Ohio April 1, 1887. In 1890 his parents moved to Illinois, where he lived with them until 1907, when he came to Los Angeles. He was married in 1907 to Miss Della Miller, and to this union one son, Harry D. Bonnelle, was born. Mr. Bonnelle was a member of the Bonnelle school of dancing. At an early age he developed a talent for dancing, and the profession he chose to follow this for a life work. In 1907, in Hillsdale, Mich., he won the championship of Princeton and other honors in several years. In 1876 he entered the employ of the Broadway Department Store, where for a short time he was in charge of the shoe department. Later he became a partner in the firm of Bonnelle & Co., a position he held for a number of years. After the death of his wife in Peoria and made his home in this city. He decided to make his home in this city. He married was to Mrs. M. Allen, three years ago, and leaves a son, three years old, by his first marriage, and one other relative in this city, a sister, Mrs. Ida Bonnelle. The funeral will be held from the chapel of Pierce Co., No. 810 South Flower street, Los Angeles Monday afternoon.

Garrett & Company, Undertakers, Main 75. 1237 South Flower Street.

DATE OF ELECTION.

(LOCAL CORRESPONDENCE.)

SOUTH PASADENA, July 15. Following instructions given in a resolution adopted at a meeting recently held in the office of the Board of Education of this city, August 4, as the date of election to vote on the question of issuing $150,000 worth of school improvement bonds.

Help Us Serve You

by telephoning your Society Notices to us day or early Saturday.

The Advancing City AND TRIBUTARY TERRITORY.

Editorial Sheet—News, Views and Business.

Los Angeles Sunday Times

Part II: 14 Pages THE MARCH OF EVENTS.

LXXVTH YEAR. SUNDAY MORNING, JULY 16, 1916. POPULATION By the Federal Census (1910)—336,157 By the City Directory (1914)—414,477

Preparing.

INTENSE PRACTICALITY MARKS WORK AT THE MONTEREY CAMP.

Under a Surface Stratum of Humor Men of Steady Purpose Attack Bulky Array of Martial Lore—Spirit and Quality of Civilian Soldiers Inspiring.

HERE are some of the practical things civilians are doing at the military training camp at Monterey:

Road building is studied in the field.

Pontoon bridge construction is to be taught by the actual felling, dressing and assembling of the timber utilized.

Use of field maps is demonstrated in practice.

Measurement by pacing off distances up to a mile and rudimentary map-making must be mastered.

Infantry trench work is being learned by actually "digging in."

Real temporary barriers are erected to baffle theoretical cavalry charges.

Care of the rifle is taught and target practice demonstrates its use.

Physical drill, marching, tent pitching, the making and breaking of camp and the loading and unloading of wagons are taught by actual practice.

Camp sanitation, first aid to the injured, personal hygiene and care of troops in the field are included in the instruction.

A specialized corps is being thoroughly grounded in military signalling work.

Signaling must be mastered.

Theoretical instruction deals with the tactical organization of the United States military force, food supply, the psychology of war and the military history of the country.

Tooting a fish-horn with merry abandon, a Greek vendor of garden truck passed along a roadway at Monterey yesterday. The lilt of the tune he played was infectiously spirited. There was even something martial about it.

Across a fence lay the tented quarters of the civilians' military training camp, where Uncle Sam is imparting soldierly lore into the minds of 1200-odd business and professional men of California. The vendor paused to honk his little tune through the camp, and so he saw a strange sight. The tent-city took on the activity of a disturbed ant-hill. Men rushed about, carrying equipment and buckling on equipment, and hurried into hastily-formed companies. The startled peddler jerked his horses' heads, prepared for flight. Then a shout of laughter stilled the commotion; the peddler smiled again, and three whole companies of "rookies," who had mistaken the fish-horn for a bugle, manned their boat to face the gale unafraid.

But the lighter side of it—the side that lies on the surface. Beneath there is a seriousness of purpose, determination and pluck that is truly impressed army and civilian observers alike. The splendid material of those 1200 cadets permeates the camp like a living thing.

SHOW THEIR METTLE.

Regular army officers, instructors in the camp, have voiced their astonishment at the quality and mettle of their pupils. They had apparently expected men of less than average physical condition, who would be restive under military restraint and unwilling to perform a soldier's manual labor about the camp. What they have found, however, is men who ask as a favor all the rigors of strict military discipline, who are of an unusually high average physically and who take a pride in serving and suffering the "hardening process" in silence.

Half the cadets are former college men and scores of them could cover their breasts with medals won on athletic fields.

These men have undertaken their work with singleness of mind. The blistering heat of the ankle-deep sand on the parade ground is a detail. So are sunburn and the fatigue of drill. Minds are engrossed instead with the opening vista of martial learning and the rivalries that sprang up almost overnight when mobilization at the camp began.

Then there is the lure held forth by Maj.-Gen. J. Franklin Bell, commanding the Western Department, U.S.A. He has said several thousand men from the training camps would receive commissions in case of actual war. That is a spur that makes many a "rookey" forget blistered toes.

The rivalries are also salutary. The cadets are grouped into companies according to ages, and the result has been watched with interest. The activity of the younger recruits counts, but the older have almost to a man seen some sort of previous military service, and a few hours after they got their hands on their Springfield rifles they were maneuvering like veterans.

Something like real action has already been experienced. The aviation corps has met the polo players of Del Monte and has vanquished them. The polo field is within the limits of the camp and yesterday was held by the flying contingent by right of conquest, after the pony-riders had given up competition with the swooping aeroplanes.

The cadets of the corps, most of whom come from Southern California, draw a lion's share of visitors' interest. The detachment receives its instruction from Lieut. H. LeR. Muller, U.S.A., and its enthusiasm from Cadets Earle Remington and C. F. O'Brien, both of this city and president and vice-president, respectively, of the Southern California Aeronautical Association. These gingery fliers and their satellites have discarded rifles and bayonets for monkey wrenches and screw drivers, and are assembling four aeroplanes on the grounds.

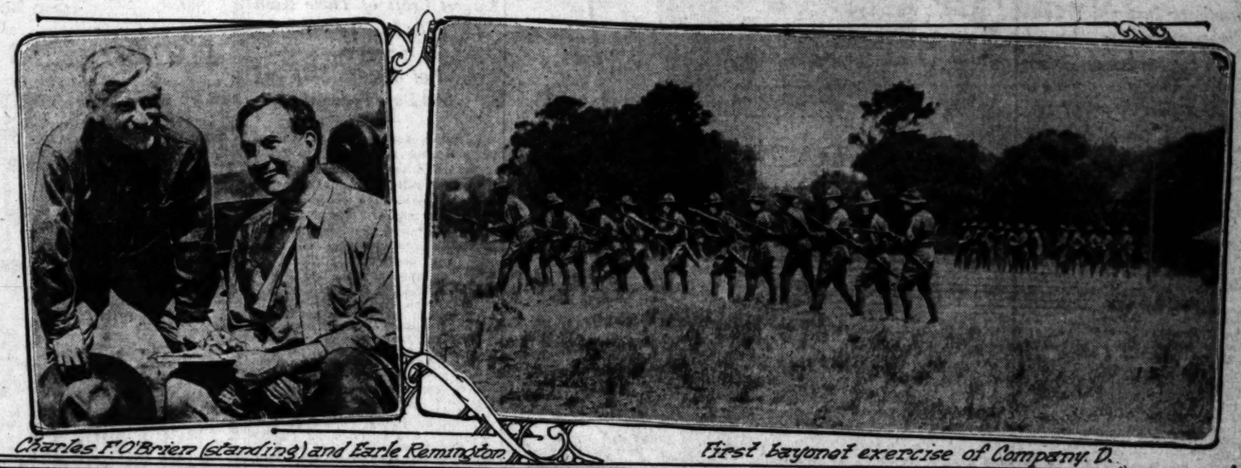
Early training has come out like the hives on the recruits. Eric Kobbe of Pasadena, whose father is a retired major-general of the regular army, has taken to camp life like a duck to water and seems to know most of the interesting things the ever-busy bugies are saying. Tom Donohue, who in civil life is an athlete of unusual parts, has demonstrated an ability to shuffle sand and juggle a rifle all day and still hold the edge on the arnica and talcum powder division at nightfall.

A prominent figure in the camp streets is the towering form of Everett R. Perry, the Los Angeles Public librarian, who is not above drinking out of hand from a faucet and is in line, as all are, for "kitchen police"—honorary duty as waiter or dishwasher. Then there is Dr. W. C. Klotz, ordinarily resident physician at the Barlow Sanatorium, but just at present a much-sought friend of the boys with blisters and sunburn. He has demonstrated he has the true soldier's knack of keeping well-groomed in the field, with a razor, cold water and a bit of cracked glass to combat persistent whiskers.

He is one of the very few pro-

(Continued on Thirteenth Page.)

Turning the Tired Business Man Into a Potential Army Officer.



Charles F. O'Brien (standing) and Earle Remington. First bayonet exercise of Company D.



Brig. Gen. W. L. Sibert, U.S.A. lecturing the rookies on military tactics.

Characteristic scenes and some prominent Los Angeles people at the Monterey training camp.

THE REEDCRAFT CO. Inc.

Reedcraft Furniture is not the "just as good kind," but the best.

Our designs are not reproductions but creations. People who know can distinguish "REEDCRAFT" from the ordinary Wicker at a glance.

Not on sale in stores.

Shops 937 and 939 So. Broadway

Cash Makes the Price

Improvements

This modern house is one of the most substantial in the city. The exterior is of brick with stone trim. It contains 14 rooms handsomely finished in hardwoods. It is perfect in every appointment, lavishly supplied with elegant baths and showers. It is equipped with every modern convenience. The garage is of brick and stone to match the house; is large enough for two or three cars; has fully equipped machine room; has ample housing quarters above for domestic help.

Location

One of the choicest districts in the city; highly improved with paved streets and ornamental lights. Surrounded by many handsome homes. The grounds are very spacious, being a corner plot, 200x150, and are beautifully landscaped.

Price

We have obtained a special price from the owner that is far below actual cost. There is a bank loan of $25,000 that can remain. We will show you this property by appointment. If you are in the market for a fine home, don't fail to see this one.

R. A. ROWAN & CO.

200 Title Ins. Bldg.

Main 7096 Home 10444



Why Should You Be Satisfied

with anything short of human music when the Apollo Player Piano gives you that very thing?

If you bought an *ordinary* player piano today you would hardly expect to be able to play it *tomorrow* as well as the man who sold it to you. Yet, why *shouldn't* you expect that very thing? You can with the Apollo Player Piano. In an hour's time, anybody through the aid of the Dynaline Device can produce expression that is absolutely faultless.

Don't misunderstand, the Dynaline Device of the Apollo Player Piano is not merely a *guide*—in conjunction with the other exclusive Apollo features it enables you to actually get the same results from the instrument as an expert —all this without depriving you of the privilege of playing according to your own mood and whim.

Your Silent Piano Accepted in Part Payment.

Convenient Terms Arranged—Catalog on Request.

FRANK J. HART SOUTHERN CALIFORNIA MUSIC COMPANY

332-334 SOUTH BROADWAY, LOS ANGELES

Branches: Pasadena, Riverside, San Diego.

TO BEAUTIFUL YOSEMITE VALLEY.

More than three-fourths of The Times excursion party has reserved accommodations for the Yosemite tour, which is to leave the Santa Fe station Saturday next. It is expected that on Monday, or at latest Tuesday, all the accommodations for this excursion will be reserved. No place in the world excels the impressive and majestic scenery of Yosemite, and this opportunity to visit this famous locality, with every comfort of modern travel at an unusually low expense, will be appreciated by the excursionists. The price of the ticket, which is $40, includes first-class railroad transportation, Pullman berth, meals en route, auto stage to the camp, meals, accommodations and entertainments at El Capitan Camp.

For further particulars regarding the tour address The Times Information Bureau's Excursion Department, First and Broadway.

Iconoclastic.

HIGH PRIVATE IS KING IN MONTEREY SOCIETY.

MONTEREY is a paradise for the fifty noncommissioned officers of the regular army who are detailed as instructors at the civilians' military training camp. Concurrently, the bay-side city is the Armageddon of long-prized social traditions of army life.

Seldom if ever have so many "privates" been assembled with so much money in their clothes. The camp limits have been indulgently extended to embrace Hotel Del Monte, the city of Monterey and the famous seventeen-mile drive. And there are about fifty automobiles in camp, that are requistioned for moonlight rides when the day of drill and more drill is ended.

All this has brought about unusual conditions. Monterey society has discovered the high private in the rear rank may be, at home, a millionaire or a scientist or an artist. So smiles fall as freely on the enlisted men as on the officers. In fact, the seaside beauties are especially attentive to the man of the ranks for the chances he is a plutocrat or a celebrity far outstrip those in favor of the West Pointer.

And it is this condition that makes Monterey heaven for the regular noncommissioned officers. The civilian powers of discernment seldom separate them from the cadets of the camp, and the "noncoms" are getting a lion's share of attention—for one can never tell when she may be entertaining a capitalist in khaki. For once in their lives the sergeants and corporals socially outrank their superior officers.

The great attraction for the cadets is the ballroom and cafe of the Del Monte Hotel. Twelve hours each day the men live in the camp proper, eating army rations and drilling with a persistency that is never required in the regular service. Then come the moonlight on the bay and the music, and the refreshments and seductions of the hotel. No matter what the day's duties have been the mobilization at the Del Monte is on with a vim as soon as the sunset gun has sounded.

DR. HUTCHASON The Reliable Dentist 326 S. Bdwy.

Uplift.

MORAL HYGIENE APOSTLE HERE.

Woman Wants Good Character Moulded in Schools.

Compulsory Instruction Laws Everywhere, Her Plan.

Declares Home is not Place to Get Best Results.

That children may be trained in right habits of thought and action and taught to determine for themselves questions of right and wrong, that they may become more God-fearing, law-abiding citizens, is the object of Mrs. Sara Walrath Lyons of New York City, who is touring the Pacific Coast in an effort to arouse the people of the West to the necessity of the inclusion of moral hygiene in the curricula of the public schools.

Mrs. Lyons is the author of the Jones-Simpson bill, now pending in the New York Senate, which provides "for instructing the pupils of the public schools in the subject of moral hygiene, the object of which shall be to develop character in the child of such standard as to insure good citizenship expressed in truth in speech, justice in action, regard and observance of law, polite and courteous manner, chastity of life and that heart culture necessary for the creation of high ideals."

Mrs. Lyons is also the founder of the National Child Conservation League, an organization that protests against a national school system which makes no provision for the study of moral hygiene.

FOR CONSTRUCTIVE WORK.

"The National Child Conservation League," said Mrs. Lyons yesterday, "sees the need of establishing a course of instruction in moral hygiene in the schools of this country, that this study should be considered of equal importance with other branches of study. We believe constructive work must be done in shaping the thoughts of the child that the right habits may be formed. We know that the study of this subject places within the hands of little children power, thorough understanding, and enables them to save themselves from error."

"The public," said Mrs. Lyons, "does not appreciate the fact that the national government last year spent $75,000,000 for educational purposes. It also forgets that many times this amount is spent each year for the upkeep of penal institutions and the building of new jails for persons who become criminal when they are children simply because they lack training in honesty.

"I shall make an effort," she continued, "to draft for every State in the Union a law similar to the one now pending in New York.

"Some people cry, 'The home is the place to train the child in right ways of life.' That is perfectly true when there are wise and good parents, and when the home is free from the contaminating influences of debased minds, but there are tenement homes where there are large families, and poor, probably uninstructed parents whose efforts at self-support entirely monoplize their time and minds, and the children have small chance of adequate moral training. If these tenement children have no moral training except what is occasionally and incidentally given by a teacher, it is time the matter should receive the attention of the State in ways positive and mandatory."

Mrs. Lyons is widely known as a specialist on foods, and was for several years a lecturer of the public lecture course of the Board of Education of New York City. She was in this course on consecutive seasons, and later became affiliated with the W.C.T.U., being the New York County Superintendent of that organization's department of health and heredity.

It was in this connection that she became interested in the welfare of children, and in the season of 1910 she visited more than sixty large cities in the interest of the children of the New York tenements. She addressed audiences from pulpits and stirred pastors to deliver sermons upon the betterment of children. After three years of careful study she drafted the Jones-Simpson bill, and it is now pending before the New York Senate Committee on Public Education.

The bill is in part as follows: "The subject of moral hygiene shall be taught in all schools under State control, or supported wholly or in part by public money of the State, with special reference to the symmetrical development of the mental, moral and physical being of the pupil, and instruction in moral hygiene shall also be given in all schools connected with reformatory institutions in co-ordination with the instruction in other branches of knowledge taught in each such school. This study shall not be construed by teachers or trustees of schools, or by boards of education, to mean a study in school incidental to some other established course of study, but shall be ranked of equal importance as such studies, in order that character development in the child may go hand in hand with book knowledge. Questions of right and wrong, those requiring correction by the teacher, which are of a nature to be discussed in class (and which come to the teacher's attention in connection with school duties,) may be discussed at length, in class, children giving their views of the subject under discussion, at the next lesson, in written form. Pupils must pass satisfactory tests and examinations in this subject, moral hygiene, as in other studies, before promotion to the succeeding year's work."

Mrs. Lyons hopes to secure the enactment of such a law in California before she leaves the State. She has been visiting in Los Angeles the past week and is now en route to San Francisco. Thence she will go to Sacramento and thence to the more important cities of Oregon and Washington.

BANKRUPTCY PETITIONS.

E. Clarke Comer, a real estate and insurance man of this city, filed a petition in bankruptcy in the United States District Court yesterday. In his schedule he gives his liabilities as $38,686.91 and his assets as $4656.57, of which $4250 is the alleged value of his real estate. J. L. Starr, a farmer, scheduled debts amounting to $4220.85, in the bankruptcy court yesterday, giving his assets as $7925, of which $5525 is given as the value of his real estate holdings.

Would Make Nation's Children Better.



Mrs. Sarah Walrath Lyons,

New York woman who has turned from a scientific study of dietetics to head a movement for compulsory instruction in moral hygiene in all schools throughout the United States. She plans to draft a law to that effect, for introduction before the California Legislature.

Cool Quartette.

TRAPPED, BURGLARS CUT HOLE IN ROOF; ESCAPE.

WHILE doughty deputy sheriffs and constables battered and cut at the doors of the Fowler general store in Duarte early yesterday morning, nervy burglars cut a hole in the roof.

The last of a quartette of cool desperadoes was disappearing through the aperture when the first of the officers entered the store. Practically all of the officers, who had surrounded the place, massed to rush the store, from which several shots had been fired.

Consequently the burglars were able to dash over the roofs of two adjacent sheds, jump into a waiting automobile and get away toward Los Angeles before the officers fully recovered from the shock of the sudden disappearance heavenward.

The Fowler store was so brightly lighted shortly after 12 o'clock Friday night that a country lad returning home from his tryst with a country lass stopped to investigate. What he saw hurried him to his home, whence he telephoned Constable Quigley of Monrovia, saying four men were looting the store.

Hastily gathering several deputies and calling the Sheriff's office, the Constable started for the store. The officers arrived in time to find the burglars still at work. The intruders were not friendly, as evidenced by several shots at the officers. When reinforced by Deputy Sheriffs Sweesy, Cooper and Loving, the posse charged the door in time to see the escape.

A running fight ensued, the desperadoes using rifles and revolvers against shot guns and revolvers of the officers. They managed to cross the San Gabriel River wash in their car and elude pursuit. Cash and stamps from the broken cash register was all that they got away with.

To Match Her Handiwork.

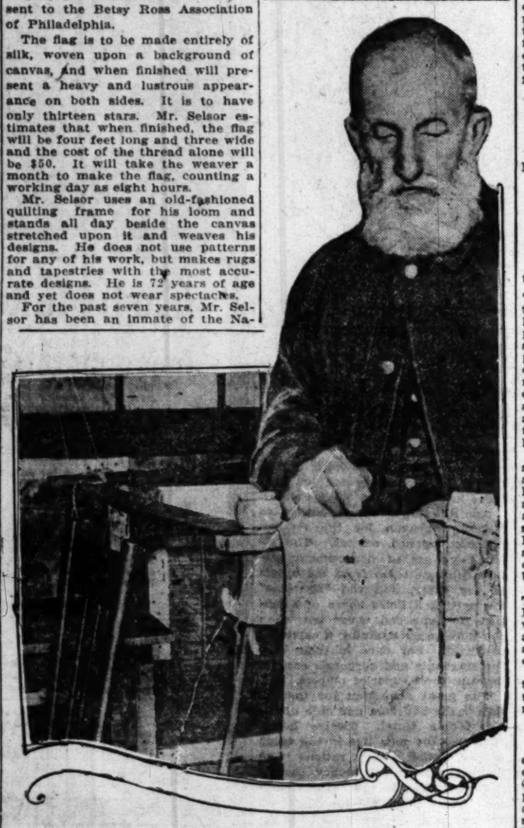
COUSIN OF BETSY ROSS WEAVING SILKEN FLAG.

JOHN W. SELSOR, a veteran of the Civil War and third cousin to Betsy Ross, has felt impelled since the outbreak of the Mexican trouble, to weave a flag which shall closely resemble the one made by his famous kinswoman. This flag is to be exhibited in some public place in the city for the purpose of stirring up patriotism and then will be sent to the Betsy Ross Association of Philadelphia.

The flag is to be made entirely of silk, woven upon a background of canvas, and when finished will present a heavy and lustrous appearance on both sides. It is to have only thirteen stars. Mr. Selsor estimates that when finished, the flag will be four feet long and three wide and the cost of the thread alone will be $50. It will take the weaver a month to make the flag, counting a working day as eight hours.

Mr. Selsor uses an old-fashioned quilting frame for his loom and stands all day beside the canvas stretched upon it and weaves his designs. He does not use patterns for any of his work, but makes rugs and tapestries with the most accurate designs. He is 72 years of age and yet does not wear spectacles.

For the past seven years, Mr. Selsor has been an inmate of the National Soldiers' Home. He was a member of Co. C, Twentieth Pennsylvania Cavalry, and Co. A, One Hundred and Ninety-eighth Pennsylvania Volunteers. He comes of a family of soldiers who for five generations have been in America and have fought in the four great wars of the country. Betsy Ross was his grandmother's cousin and his great-grandfather was in Washington's army.



John W. Selson making his flag.

Mr. Selson is a Civil War veteran and a cousin of J. Betsy Ross. At the Soldiers' Home he is constructing a silken banner like that originated by his famous forbear.

Pregnant.

NEW INDUSTRY AT THIS PORT.

Steam Schooner Construction will Start Soon.

Largest Craft of Their Kind to be Laid Down.

Revival of Wooden Ship and Sail Days Forecast.

Dawning of a new era at Los Angeles Harbor is forecast, to begin tomorrow, when a vessel from San Francisco will deliver here heavy timbers destined to become backbone and ribs of one of two big steam schooners, that will be the first ever constructed at this port. This new Southern California industry is expected to be but a part of a great revival of construction of large wooden vessels, with perhaps a return to sail-power for ocean freighters under certain conditions.

The contracts to build the two largest steam schooners ever laid down on the Pacific Coast were recently let to Charles E. Fulton, descendant of the builder of the first steamboat and himself a well-known constructor, with headquarters at the harbor. One of these boats is to be owned and operated by Sudden and Christenson, the other by J. R. Hanify & Co., both Washington lumber firms. Heretofore all large vessels for the lumber trade on this Coast have been built at San Francisco or at some Washington or Oregon port. Men in the business declare the importance of the innovation at this harbor can hardly be overestimated.

Though Hanify & Co. has already started a steam schooner south with timbers for the construction work, the laying of the keels will not be undertaken for two weeks. The whole job, it is expected, will be completed in eight months. The boats will be used in the coast lumber trade. Each will have a carrying capacity of 1,500,000 feet.

The vessels were designed by D. W. and R. Z. Dickie of San Francisco. Each is to cost $112,000 and to be 225 feet long and forty-four feet wide, with a hold depth of seventeen feet. An unusual feature will be the placing of engines on the upper decks. Oregon pine will be the chief building material used.

At present all work at the Fulton plant is concentrated on preparing accommodations required for wooden vessels of such unusual size. One third of the shop, called the "lean-to," has been torn off and the offices and stockrooms removed from the first floor to an addition upstairs. The dock will be seventy-two feet wide and 180 long. It will be permanent.

The lumber steamers will be able to land in the 40-foot water at the end of the dock without any trouble. The lumber will be run directly into the shop, where it will be resawed on the immense band-saw now being set up. From the band-saw the timber will be picked up by two huge derricks and swung onto the construction work, which will save much cost in labor.

The boats will be built with their sterns together, extending from one edge of Mr. Fulton's property to the lagoon. From 100 to 125 men will be employed in constructing the two ships.

"There is a tendency to go back to large wooden vessels," said Claud C. Smith, secretary to Mr. Fulton, yesterday. "Not only the increased price on steel, due to the call for such material by governments for building submarines and other war craft, is responsible for this. It was estimated that steel boats would stand up 100 years. As a matter of fact they corrode and do not always outlast the fifty-year limit set for a wooden boat. We will go back even one step farther, according to one shipbuilder, who believes sails will again replace steam power."

In the State of Washington when he was a boy of 23 Mr. Fulton built for Sudden and Christenson the "Cecelia Sudden," a four-mast schooner, famous for her speed and carrying capacity. Because of the reputation thus established Mr. Fulton, during a trip to San Francisco for securing another contract, met one of the firm of Sudden and Christenson and was given the contract for the two schooners.

They Like It.

URGE ORGANIZATION.

Former President of Polytechnic High School Students' League Invite Other Student Bodies to Take Up the Work. Ask Reinstatement.

At the second biennial meeting of the former presidents of the Students' League, Los Angeles Polytechnic High School, a series of resolutions were adopted in which appreciation of John H. Francis as superintendent of schools, is expressed, and his aid to the league is commended. Special mention is made of the development of interclass athletics through the encouragement of Mr. Francis, and of his aid in assisting the league to uplift the average high school students's life.

The league sets forth the general scope of its work and what it has accomplished, and invites the other high schools of the city to organize and establish similar movements. It announces its purpose to secure the services of various prominent men of Los Angeles to speak before the student body, in order that the principles and morals of the league may be impressed upon all.

The resolution also urges the Teachers' Committee of the Board of Education to reinstate Mrs. Mae Corvell and A. H. Hatherall, who were among the teachers not receiving reappointment, and gives each of them commendation.

The aid of Rev. A. Ray Petty and the Young Men's Christian Association to the league is also commended.

EFFICIENT OFFICER DIES.

E. E. Hubbart, deputy sheriff in charge of the criminal department of the psychopathic ward of the County Hospital for several years past, died early yesterday morning at his home, No. 210 South Johnston street. He leaves a widow. Mr. Hubbart, according to Sheriff Cline and the officials of the hospital, was an exceptional officer. He was never forced to use violence in handling dangerous patients and none of them ever escaped from him.

SALE of MISSION FURNITURE

The picturesque missions, the homes and the odd furniture of the grand old Padres are now crumbling in ruins, or gone forever. But this week genuine reproductions of this early mission furniture can be had at Overell's, whose complete stock will be closed out.

Reminders of the Romantic Days of the We



$12.50 Upholstered Mission Rocker
$8.75
A large and comfortable spring seat rocker that will give you the greatest of satisfaction.

$9.50 Mission Library Table!
$6.45
A solid substantial quarter-sawed oak table for the library or den.

$8.25 Mission Chiffonier
$5.00
A large and well-finished chiffonier, in which you will find plenty of room.

$32.50 Unifold or Duofold Bed Davenports
$21.65
Solid oak davenports, such as these, with their superior construction and elegant appearance will beautify any home.

$6.50 High Back Mission Rocker
$3.85
For those who feel at home in high-back rockers we will carry more than one. Can be had also in golden or mahogany finish.



$11.00 Wood Bed!
$7.45
In a beautiful fumed oak finish; a bed that you will admire and be proud of.

$37.50 Peninsular Gas Range!
$29.50
The gas range that is constructed of rust-resisting Armco iron. A range that is guaranteed to bake. Right or left-hand ovens. Same as cut except with glass doors.

Rapid Suburban Motor Delivery

Your Photograph Free! Artistically Finished in Sepia
Size 7x11 Inches and Mounted in Folder.
One first-class photograph, from Kohler's Studio, 917½ S. Broadway, absolutely free with a purchase, no matter how small. Supply your wants now and avail yourself of this wonderful opportunity. We carry complete lines of furniture, carpets, draperies, gas ranges, refrigerators, chinaware, etc.

Values Better — Selection Larger

$21.00 Pirra Velvet Rug. Special Price..... $13.85
Rich and artistic Pirra Velvet Rug that is so strong and durable. Choice assortment of patterns. 8.3x10.6 ft. Reg. $21.00 value.

$22.50 Emperor Tapestry Rugs. Special Price.. $15.75
Extra low price on sample and odd numbers in the best grades of seamless tapestry rugs. All perfect; no seconds; 9x12 ft. size; a great bargain.

$27.50 Seamless Axminster Rugs. Special Price.. $21.95
Unequaled price on elegant seamless Axminster Rugs. New patterns, long pile, silk fabric. Oriental and floral designs. 25 per cent. better than any competitive rug; 9x12 ft. size.

$1.50 Jersey Inlaid Linoleum. Special Price..... 96c
Heavy and durable Jersey Inlaid Linoleum in attractive tile and parquet designs. The materials used in manufacturing are the best. Make your selection early.

$2.25 Axminster and Velvet Sample Rug.. 98c
Below actual cost. Large variety of beautiful velvet and Axminster carpet samples that have been neatly fringed; 1½ yards long; a wonderful value.

$5.00 Colonial Red Star Axminster Rug..... $3.75
Closing out numerous patterns of the fine Red Star Axminster Rug; 9x12 ft. size. The colors and quality make these ideal rugs.

$2.25 Nu-cut Salad Bowls 95c
A well designed and neat article; something that is ornamental as well as useful.



$12.50 Garland White Enameled Refrigerator
$8.75
Secure one of these celebrated Garland refrigerators and reduce your ice bill 15 to 25 per cent.

THE MECCA FOR SHREWD BUYERS
Overell's
SEVENTH & MAIN STS.

Buy Your Furniture on Easy Terms

The Public Service.

At the City Hall.

FIRE DEPARTMENT'S BUDGET TO BE CUT.

FINANCE COMMITTEE CHAIRMAN MAKES COMMENT.

Says Mayor Sebastian "Blows Hot and Cold" on Question of Cutting Down Expenses and Trimming Tax Rate and Refers to Recent Economy Message.

Referring to the Mayor's message to the Council a few days ago urging strictest economy in all departments, Chairman Wheeler of the Budget Committee discussed the refusal of the Fire Commission to trim its budget $40,000 as requested by the Council.

"Mayor Sebastian first blows hot and then blows cold on the subject of keeping down expenses," said Chairman Wheeler. "The attitude of the Fire Commission in this matter is astonishing, to say the least. Even before the ink is dry on his signature to a message calling for economy, we receive another letter over his signature in which there is a refusal to reduce the expenses of the fire department."

The paragraph referred to by Mr. Wheeler in the Mayor's message, said:

"I have no patience with any public official who attempts to argue against economy and a lowering of taxes on the ground that such a measure will diminish the efficiency of his department."

The question of reducing the number of fire companies to provide the $40,000 called for to cover salary increases made mandatody by the two-platoon ordinance, was referred back to the Budget Committee.

The Fire Commission's letter to the Council, after mentioning the Council Budget Committee's request that the commission designate which fire stations shall be closed to make the further cut of $40,000 in the budget, says:

"In this connection we, as a committee of the whole, desire earnestly and vigorously to protest against further impairment of the efficiency of the fire department for the reasons set forth in protest of the Chief here to attached, and also the further fact that the saving effected by the elimination of fire stations is false economy, due to the fact that insurance rates are based in proportion to the fire hazard incurred, and the payment of additional insurance premium will affect home owners as readily and directly as the payment of taxes.

"We feel that the responsibility for not being able to afford fire protection should rest with your honorable body rather than with this board, as the curtailment of funds means less men, less fire stations and less efficiency.

"The preservation of life and property, also the inducement of industries to lie within our city, should be given greater consideration than the reduction of the tax rate by some portion of a mill. While we anticipate your desire to economize, and fully indorse the movement for as low a rate as possible for the taxpayers, yet means other than the curtailment of public safety measures must be open, and we therefore urge that the reduction stated be restored and that the present service be not further impaired."

The letter is signed by Mayor Sebastian and Commissioners Yates and Frankenstein.

FIRST DEPUTY CHIEF.

A NEW TITLE FOR HOME.

Assistant Chief of Police George Home will be known officially as "First Deputy Chief of Police" as soon as the Council can enact an ordinance changing the title of the position.

This change will be made at the request of Assistant Chief Home so that the Civil Service Commission may be asked to exempt the position from civil service in accordance with the charter provision that the first and second deputies in an office may be exempted on vote of the commission and approved by a majority of the Council. It is understood that the Civil Service Commission discovered a few days ago that it "overlooked a bet" in permitting the appointment of Mr. Home to be made by the Mayor.

Survey is Promised.

Promising that whatever order the State Railroad Commision makes after hearing the appeals of Los Angeles for settlement of the grade crossing situation will be "thorough and effective," Secretary Charles R. Detrick of the commission informed the City Council that a survey will be undertaken at once. This survey will be made by the chief engineer of the commission and it will likely take several weeks or possibly, months.

At the Courthouse.

BATTLE FOR STOCK OF TWO COMPANIES.

AND FOR DAMAGES FROM UATH MILLIONAIRE.

Alleged Unjust Partnership Tactics Give Rise to Suit Involving Los Angeles and Mormon State Corporations—Twin Receivership Application and Legal Kinks.

A suit involving the stock of the Los Angeles Mortgage Company and the Utah Lake, Land, Water and Power Company and the determination of certain legal questions was filed yesterday by G. M. Henderson, through Attorney Thomas Ball, against the two corporations and M. B. Whitney of Utah. It is alleged in the complaint that Mr. Whitney, said to be a Utah millionaire, owned all of the stock of the Utah Lake, Land, Water and Power Company last January, when he had an agreement with Mr. Henderson to reorganize the corporation.

Under this agreement, Mr. Henderson alleges, he was to have become sole owner of the company as soon as Mr. Whitney could withdraw $200,000 from it or when Mr. Henderson should have paid him $200,000. In the reorganization plan, Mr. Henderson alleges, he acquired 95 per cent. of the stock of the Los Angeles Mortgage Company. His plan was to use the assets of the Los Angeles company to liquidate the debts of the Utah corporation. Mr. Whitney, he says, took control of the company and spent only about $5000 for the benefit of the partnership, and retained the remainder.

Mr. Henderson asks that the stock of both corporations be turned over to him. He also asks that a receiver be appointed to take charge of the assets of the partnership and that a receiver be appointed for the mortgage company while it is in liquidation. Damages from Mr. Whitney are also demanded.

DEMURRER UPHELD.

IN MORTGAGE FIGHT.

Judge Taft yesterday sustained a demurrer to the complaint of Kathryn and Henry A. Colt against William Koeberle to cancel a note and a mortgage. The note and mortgage were obtained by the defendant, who is alleged to have called on Mrs. Colt during the absence of her husband. He was accompanied by a constable, and Mrs. Colt says she signed the note and mortgage because she was afraid her goods would be set out on the pavement and carted away.

Mr. Colt knew nothing about the occurrence, it is alleged, and did not sign the note and mortgage. Under the contention of Mrs. Colt the mortgage was void. The court was asked to restrain Mr. Koeberle from proceeding to foreclose on the mortgage until the suit had been heard.

Judge Taft denied the restraining order, holding that, if the pleadings are correct, there was no danger.

INS AND OUTS.

ABOUT THE COURTS.

RELIEVES BROTHER JUDGE.

Judge Myers hied himself to Santa Barbara yesterday to try a case in which Judge Crow was disqualified. Judge Myers will return to his own court tomorrow.

WIND-UP HERE.

Judge Finlayson, who is trying the big Riverside-San Bernardino water case, expects to have the attorneys come to Los Angeles and make the two-week argument in his own court. This litigation is one of the biggest water fights in the history of Riverside and San Bernardino counties and has been on trial many weeks.

CHIROPRACTORS TO MEET.

Convention to Follow Release of Practitioner from Jail.

The release of T. F. Ratledge, chiropractor, from the County Jail at the close of his ninety-day sentence is to be the signal for a combining of all the chiropractic forces of the State. Dr. Ratledge and Attorney John N. Metcalf will fire the opening guns by addressing a mass meeting for the general public, under the auspices of the Citizens' Liberty League, Tuesday evening at 8 o'clock in the Temple Auditorium building.

This meeting is to be followed by a two-day State chiropractic convention that will end with a banquet Thursday evening, at which Dr. B. J. Palme, president of the Fountain Head School of Davenport, Iowa, will be the chief speaker.

Sore Eyes, Granulated Eyelids, Eyes inflamed by exposure to Sun, Dust and Wind quickly relieved by Murine Eye Remedy. No smarting, just Eye Comfort. At your Druggist's or by mail, 50c per Bottle. For Book of the Eye free, ask Murine Eye Remedy Co., Chicago.

Summer Clearance Sale
One Dollar Per Week for a Short Time
Buys Any Piano on Hand.
CHOICE FIVE DIFFERENT MAKES, well known new pianos, rich mahogany, and oak cases while they last, at $227.50. Former prices were $285 to $400.
We also rent new pianos, free delivery. See window display.
United Music Stores Company
621-623 South Hill Street

Removes Hairy Growths Without Pain or Risk
(Modes of Today)
It is not necessary to use a process to remove hairy growths with a little delatone mixed to keep the skin entirely free from beauty destroyers. To remove make a stiff paste with a little delatone and water. Spread on the hairy surface and in two minutes rub off, wash the skin and the hairs are gone. To guard against disappointment, be careful to get delatone.

Neighbors.

HAWKEYES PREPARE FOR GREATEST PICNIC

ANNUAL SUMMER OUTING AT BIXBY PARK.

Those in Charge of Big Meeting of Iowa Association of Southern California Expect at Least Twenty-five Thousand to Attend—Judge Taft will Preside.

Every Iowan who can will take a day off August 12, and join the Iowa summer picnic in Bixby Park, Long Beach.

Two days of the year are looked forward to by Iowans in Southern California. One is the Fourth of July picnic, held always on Washington's birthday, the other the annual summer picnic.

Hawkeyes in every part of southland are interested, and preparations are being made to make this summer's gathering the greatest ever held, at least 25,000 will be present, and those in charge say that there will be thousands of others. Arrangements under the direction of Secretary as the picnic dinner. All Iowa County registers will be on hand to greet and will serve as hosts to all those where old neighbors may meet.

A brief programme of music and entertainment will be given during the afternoon.

Fred H. Taft, judge of the Superior Court, who is a former resident of the Iowa Association of Southern California, will preside.

The Iowa picnics are the big social affairs of the kind in Southern California, and they pack more fun and entertainment into the day than any other. Thousands of Iowans are expected who have not seen each other for many a year, and old friendships will be recalled and lived over again. Families were together in the old Iowa home, house on the hill or where the fellow farmer boys and girls roamed Iowa prairies.

We have lowered prices on hundreds of Wash Goods
What a wonderful sale we have again holds good on another great assortment of fabrics.
If anything the sale that brought such crowds to our store last attractions in wash materials that we have had this year.
Consider these fabrics: Silk and Cotton Cloths with large flowers on them, Voiles, half silk Crepes, small lot of spot Swiss.
Then consider this price—25c per yard. Opportunity? First floor. Sale begins Monday.

An Expert Here to Design and Cut Patterns
Yes, a designer, a woman of fashion, will be in our store for a few days to design a gown or suit or coat or any garment you may sketch for you, following out your own ideas, and will cut a pattern for any design to fit you perfectly in every detail.
This efficient young woman is here for your convenience, first floor.

All Sport Skirts Reduced
You who are familiar with what we do each season will be first to appreciate this announcement.
To others we say it is a most unusual reduction because now is the time they're in style.
But every yard goes on sale at a reduction. Every stripe pattern is in the assortment.
Gabardines, beach cloths, cashmeres, etc.
Sale commences 9 a.m. sharp Monday.

Special Purchase Embroidered Underpriced
Many's the party dress and dainty blouse that will be sheer and dainty fabrics.
Such a varied assortment that you will find.
Plain voiles, stripes and plaids.
We're sure you have never before seen such a display of merchandise that we bought under the usual prices, selling it at very little above regular.

12-yd. Bolt Fine Nainsook 42 in. wide
10-yd. Bolt Orange Blossom 36 in. wide
Both as good fabrics of their kind as we have underpriced to complete the Washable Dress Goods Section.
Excellent materials for underwear.

Closed Saturday Afternoons at 1 o'clock.

Shop in the Cool Summer Daylight Store

VILLE DE PARIS

317-325 SO. BROADWAY — 312-322 SO. HILL STREET

36 Beautiful Satin Damask Table Cloths, 2x2¾ Yds. Special $3.25

Pure Irish linen; choice assortment of designs; marked so low because we have no napkins to match them in pattern.

15 Dozen Extra Fine Double Satin Damask Napkins Special $8.25 Doz.

Full dinner size, 26x26 inches; pure Irish linen; full bleached; choice patterns. Bought specially low because it was an odd lot.

Autumn 1916 Modes
SUITS, DRESSES and COATS
Make Their Debut at the Ville



—and the Ville invites your critical inspection of them tomorrow at their first informal appearance.

We have scoured the studios of designers and the work-rooms of makers to give you the product of the best creative thought and the greatest skill in execution of the suits, coats and dresses that will be ultra-fashionable this Autumn.

A detailed description of individual models is hardly practical at this early date. Instead we have sketched and noted the most salient features that stamp The Ville de Paris styles for Autumn 1916 as "correct."

Sketch No. 1. Mannishness of mode as shown by severe lines and vest. Military pockets.

Sketch No. 2. Lavish use of buttons as trimmings over hips that are extremely full.

Sketch No. 3. Very long coats accentuated by the swinging fullness of the pleats.

Sketch No. 4. Huge collars—fur, of course—straight standing—almost eye-height.

Sketch No. 5. Novelty achieved by a belt of fur under fabric straps. Full bell cuffs with velvet.

Sketch No. 6. Soutache braid tops off the meeting of this jacket's waist and full skirt.

Sketch No. 7. Deep point falling from full hip.

Sketch No. 8. Front panels cut to extend over hips. Fullness below.

We have lowered the price on some other hundreds of yards of beautiful
Wash Goods 25c Yard

What a wonderful sale was last week's! 25c, the marvelously attractive price, again holds good on another great lot that we have selected from high priced lines.

If anything the sale that begins tomorrow should be bigger than ever, for the attractions in wash materials that it offers are unexcelled by any sale we have held this year.

Consider these fabrics: Semi-silk Jacquards, Embroidered White Voiles, Lace Cloths with large flowers on tinted grounds, fine sport striped Voiles, beautiful half silk Crepes, small lot of sport stripes in heavier fabrics.

Then consider this price—25c yard. How can you afford to miss this opportunity? First floor. Sale begins 9 a.m.

An Expert Here to Design Your Garments and Cut Paper Patterns

Yes, a designer, a woman of wide experience, will adapt any style you may favor to a gown or suit or coat or other garment for yourself. She will make a sketch for you, following out your own ideas, and for a moderate charge she will cut a pattern for any design to your measure—a pattern that will be accurate in every detail.

This efficient young woman begins her work tomorrow at the Pattern Department, first floor.

All Sport Stripe Wash Goods Reduced to 35c Yard

You who are familiar with what sport stripe prices have been all during the season will be first to appreciate this reduction.

To others we say it is a far greater reduction than these goods warrant because now is the time they're in style and the qualities are superior.

But every yard goes on sale tomorrow at 35c, and every wanted shade and stripe pattern is in the assortment.

Gabardines, beach cloths, canvas cloths, Ottomans and poplin.

Sale commences 9 a.m. sharp.

Special Purchase Fine White
Embroidered Voiles Underpriced—35c Yd.

Many's the party dress and dainty waist that will be cut out of these exquisitely sheer and dainty fabrics.

Such a varied assortment that there is a pattern to answer every requirement. Plain voiles, stripes and plaids.

We're sure you have never bought better voile for 35c because this is a lot of merchandise that we bought under the ordinary market value ourselves and are selling it at very little above regular wholesale cost. First floor.

12-yd. Bolt Finest English Longcloth, 42 in. wide—*Special $2.95*
10-yd. Bolt Orange Blossom Nainsook, 36 in. wide—*Special $1.45*

Both as good fabrics of their kind as ever came from a loom. Both remarkably underpriced to complete the Wash Goods bargains for Monday.

Excellent materials for underwear.

Advance Colors and Weaves that will be Popular in
Fall Silks and Dress Goods

Come see these yards of beauty

The wrappings are just off and for the first time this season these beautiful fabrics are publicly displayed. Particularly attractive is the wonderful assortment of

Novelty Silks $2.25 Yard

Broche gros de Londre—striped needle cord satin—Plaid and striped taffeta in rich subdued patterns. All are one yard wide.

Broadcloths are the favorite materials in Woolen Goods. Splendid values at $1.75, $2.00 and $2.50 Yard.

Every desirable shade for Fall is being shown here now in these permanent finish and durable lustre fabrics. It will be our pleasure to show you tomorrow the most complete assortment of early Fall broadcloths we have ever had.

Incomplete Lines of Fine Summer Silks
Offered at Special Savings

We call these incomplete lines because there is not a full range of colors in any one particular material but in the complete assortment, which is exceptionally comprehensive, nearly every wanted Summer color is to be found. We list but a small number as examples of the full stock:—

40-in. Novelty Silks Reduced to $1.50 yd.
40-in. Taffeta Radium, Pussy Willow, Now $1.65 yd.
36-in. Striped Khaki-Kool Reduced to $1.75 yd.
36-in. Black Chiffon Taffeta Reduced to $1.45 yd.
40-in. Printed Chiffon Reduced to 95c yd.

Remarkable Values in Lace Trimmed Scarfs $1.25

18x52 in. dresser scarfs of plain white art linen, edged and inserted with heavy lace. A lot we purchased for this special selling occasion.

—Linen Department, First Floor—

Beautiful Laces
Reduced to $1.50, $2.50, $3.50, $5, $7.50 yd.

The reduction is excessive—far more than what it should be to make this stock move quickly. The laces are exceptional in quality and all are perfect, but we had too many and to reduce stock prices are lowered. Adherence to policy prevents us from telling you in this advertisement how original prices ran.

Fine novelty laces including ecru nets embroidered in gold; gold colored nets embroidered in brilliant tones or self color.

Widths range from 18 to 27 inches.

—First Floor—

Point Gaze and Chantilly Laces, 2 to 12 in. wide, 25c yd

White and ecru; pretty laces that will find their way into many a dainty undergarment and waist.

Beautiful Shadow Laces 45c yd.

12 to 24 inches wide; white and ecru; an assortment of beautiful patterns in Point Gaze at this price also.

Shadow and Chantilly Laces 75c yd.

The prettiest laces imaginable in 6 to 24-inch widths at this very nominal price.

Hemstitched Damask Tea Napkins, Special $2.25 Doz.

They're pure linen of fine quality; satin finish; 15x15 inches. Only one design and the lot is very small, hence the low price.

Satin Marseilles Bed Sets Special $5.00

Set includes full size bedspread with scalloped edge and cut corners; bolster cover to match; fine weave, heavy weight; pure white; good assortment of desirable patterns. Splendid value in every way.

Huck Towels, 18x36 in., Special $1.65 Doz.

Heavy weight; soft finish towels; all white with hemmed ends. This sale price should sell them out quickly because they are better than ordinary kinds.

Bleached Turkish Towels Special 50c ea.

Extra large size; very heavy weight; double thread; hemmed ends; all white or with red or blue borders. Exceptional value.

Midsummer Bargains in the Basement Salesroom

Black, Satin Back Velvet Ribbons
Below Cost

"Too many!" That's what we found on going through our velvet ribbon stock in the Basement.

This is a quality ribbon that would be hard to equal, much less to excel, but we are selling it beginning tomorrow morning, for less than it can be bought today, to reduce our stock.

Pure silk velvet ribbons—satin back—fast selvage edges.

No. 1	—Satin back, black velvet ribbon.....	4c yd.
No. 1½	—Satin back, black velvet ribbon.....	5c yd.
No. 2	—Satin back, black velvet ribbon.....	7c yd.
No. 3	—Satin back, black velvet ribbon.....	8c yd.
No. 5	—Satin back, black velvet ribbon.....	10c yd.
No. 7	—Satin back, black velvet ribbon.....	15c yd.
No. 9	—Satin back, black velvet ribbon.....	19c yd.
No. 12	—Satin back, black velvet ribbon.....	22c yd.

Dressmakers especially will instantly recognize the values.

Underpriced SILKS

36-in. Monotone plaid silks 98c yard.

36-in. Sport Stripe Chiffon Faille $1.29 yard, irregular grouping of stripes; new and effective.

36-in. Lining Satin; all good shades, 89c yd. In great demand for coat linings and bathing suits.

36-in. Chiffon Faille Poplin, 79c yd. Large variety of shades.

Broken line of Taffetas and Louisine Silks, 65c yard.

What You Can Do with 95c in UNDERMUSLINS —

GOWNS—White and flesh nainsook and batiste; round and square necks; lace and embroidery trimmed; some with picot edges.

PETTICOATS; embroidery flounces and underlay elastic belts; good widths.

ENVELOPE CHEMISES; in flesh and white nainsook; lace and embroidery trimmed; some with silk tops (flesh only), finished with hemstitching and beading.

Fancy Wash Goods
Important Bargains
Four Fine Flaxon Fabrics

FLAXON BATISTE 15c Yd.—Fine and sheer; new patterns in assorted floral and figured designs; 5 to 10-yd. mill lengths.

FLAXON TISSUES 15c Yd.—32 inches wide; soft mercerized finish; assorted colored stripes and embroidered patterns. Mill ends.

FLAXON ZEPHYRS 10c Yd.—Fancy zephyr madras, soft mercerized finish; beautiful assortment of stripes and checks; 5 to 10-yd. lengths; wonderful values.

WHITE FLAXONS 19c Yd.—36-in. fine sheer batistes and voiles; for underwear, waists and dresses; 2 to 5-yd. lengths.

Summer Cottons Special

UNDERWEAR PLISSE 15c Yd.—Soft crinkle crepe; fine quality; white, pink and blue; 5 to 10-yard lengths; special value.

WHITE DIMITY 15c Yd.—Fine sheer quality in assorted neat stripes and checks; for underwear and infants' wear.

GABARDINE SUITINGS 29c Yd.—36 inches wide; heavy; assorted diagonal cords; soft finish; white.

DRESS GINGHAMS 10c Yd.—New patterns; large assortment of checks, plaids and mixtures; mill lengths.

ENGLISH LONGCLOTH $1.39 Bolt—12-yard bolt; 36 inches wide; soft smooth finish; fine quality for underwear and gowns.

ENGLISH LONGCLOTH $2.10 Bolt — 12-yard bolt; 39 inches wide; soft chamois finish; very fine quality; for lingerie

NAINSOOK $1.39 Bolt—10-yard bolt; soft mercerized finish; for underwear and infants' wear.

FRENCH NAINSOOK $2.69 Bolt—12-yard bolt; lily white; fine mercerized finish; best grade.

Bleached Bath Towels, Special 19c

Extra large; heavy, double-thread warp; plain and fancy; special mill purchase; some slightly imperfect.

HUCK TOWELS 10c—Assorted large sizes; linen finished huck; plain white and fancy colored borders; hemmed; exceptional values.

BLEACHED SHEETS 45c—72x90 inches; soft finish; neat hem; made of good grade muslin.

BLEACHED SHEETS 49c—76x90 inches; heavy linen finish; made of standard grade muslin.

HEMSTITCHED SHEETS 75c—81x90 inches; seamless; soft finish; wide hem; special value.

SEAMLESS SHEETS 75c—Large size; for double bed; made of heavy sheeting; well-known brand.

BED SPREADS $1.19—Large size; full crochet; medium weight; assorted patterns.

BED SPREADS $2.19—Extra large; extra heavy; full crochet.

TABLE PADDING 39c Yd.—54 inches wide; heavy double fleece; special value.



Today hundreds of mothers will clip off this column and use it tomorrow as the guide to greater bargains in Infants' wear.

Extraordinary Reductions ON Fine Wears for Babies

Inventory of our Infants' Wear Department uncovered a great assortment of odds and ends, discontinued numbers, incomplete size ranges and miscellaneous articles of almost every kind for babies.

A healthy stock condition will not permit of these oddments remaining on our shelves, so we have made reductions that are far greater than any mark-down we have taken in months past on Infants' Wears.

This sale will be of interest to every mother, from her with the new baby and to the mother whose youngster is six years old. In some lines, principally kimonos, there are sizes even as large as 16 years.

We expect to see a bevy of interested mothers in this department tomorrow morning and we have made extra preparation to serve them well.

It will be of assistance to you to bring this advertisement.

GIRLS' COMBINATIONS 45c—Sizes 2 to 4 years. Lace or Hamburg trimming on fine muslin.

GIRLS' COMBINATIONS 95c—Sizes 8 to 14 years; fine lawn; Val. edging or embroidery.

ODD LOTS, ROMPERS 50c—White crepe, poplin and dimity with pink or blue trimmings. Very greatly reduced.

INFANTS' PIQUE SHOES, PR. 45c—Sizes 1, 2, 3; hand embroidered; always sold for considerably more.

INFANTS' BONNETS 35c—All sizes; made of fine sheer muslin.

INFANTS' BONNETS 65c—All sizes; dainty muslin bonnets prettily trimmed.

INFANTS' BONNETS 95c—All sizes; fine tucks; lace and embroidery trimmed and ribbon bows.

CREPE KIMONOS 65c—Sizes 2 to 4 yrs.; flowered and a few plain colored ones.

GIRLS' FLANNEL KIMONOS 92c—Sizes 8 to 14 yrs.; pink and blue flowered patterns.

PRINCESS SLIPS 75c—Sizes 1 to 5 yrs.; made of fine muslin; many daintily hand embroidered; greatly reduced.

COLORED DRESSES $1.25—Good quality chambray; pink and blue; white collars and cuffs; patch pockets and bloomers; sizes 2 to 6 years.

WHITE LINGERIE DRESSES $1.95—Sizes 2 to 6 years; long or short waist effects; lace trimmings; ribbons and beading; tailored dresses also.
Dainty pique and percale dresses trimmed with white embroidery or blue strappings and belts.

CHILDREN'S HATS $2.95, $3.95, $5.95—Practically all sizes; extraordinary reductions on fine fancy milan straw hats with silk crowns.

BABY HATS $1.35—White and assorted colors.

CHILDREN'S COATS $2.50—Odd lots of Shepherd checks and blue serges.

FINE COATS $4.50—Shepherd checks with white collar and cuffs or serge coats in Copenhagen, rose, navy, cardinal.

COVERT COATS $7.50 — Finest grade materials; well tailored and lined throughout.

SILK COATS $15—Charming Spring models of poplin and taffeta at this reduced price.

CHILDREN'S COATS $10—Broken lines of gabardine, moire and wool poplin, in rose, blue and tan; some coverts.



Clip this column now.

Sale Begins 9 o'Clock Monday. Infants' Wear Department First Floor

New Brassieres 50c

A shipment of 500 brand new brassieres brings us 20 charming styles.

Front or back closing. Embroidery trimmings, imitation Cluny trimmings or plain linen brassieres as you prefer, but whichever you choose you will have purchased an exceptionally good one.

—Corset Dept., First Floor—

PUBLISHERS:
THE TIMES-MIRROR COMPANY.
OFFICERS:
H. G. OTIS, President and General Manager.
HARRY CHANDLER, Asst. Gen. Mgr. and Treas.
HARRY E. ANDREWS, Managing Editor.
E. S. PFAFFINGER, Assistant Treasurer.
MARIAN OTIS-CHANDLER, Vice-Pres. and Sec'y.

Los Angeles Times

EVERY MORNING IN THE YEAR.
Daily and Sunday, Illustrated Weekly and Semi-Monthly Magazines. Yearly $9.00; Monthly, 75 Cents, Postpaid. Daily Founded Dec. 4, 1881—35th Year.
Member, Class A, of the Associated Press. Leased wire mileage covered: Day, 22,000; Night, 32,000; words transmitted, 60,000, not including specials.
OFFICE:
New Times Building, First and Broadway.
LOS ANGELES (*Loce Ahng-hayl-ais*)
Entered at the Postoffice as mail matter of Class II.

FOR PRESIDENT
Charles Evans Hughes of New York
FOR VICE-PRESIDENT
Charles Warren Fairbanks of Indiana

THAT NAVAD BILL.

The $500,000,000 three-year navy building bill is now before the Senate. If it is agreed to quickly, it will do more good than the dispatch of a half-dozen diplomatic notes.

HUSKS TO EAT.

Corn husks for food and flour sacks for raiment, with flour at $1 in gold per pound and no gold with which to purchase it—that is the result of the Villa-Carranza fight in some parts of Mexico. The academic, egotistical, watchful waiting, pusillanimous and piffling policy of President Wilson has helped to bring about these unfortunate conditions.

THE UNWELCOME ALIEN.

Russia is preparing to dispense with the ownership of land in European Russia by aliens, especially Germans, Austrians and Turks. Alien owners, even if naturalized as Russians, owning about 20,000,000 acres in a territory extending from Petrograd to the Baltic provinces, from Kiev, the Black Sea and the Caucasus to the Amoor provinces and eastern Siberia, are required by the Douma to sell their holdings to the government at prices to be fixed by the buyer. In future, foreigners can buy in towns only, and in parts of Russia other than the regions mentioned.

WASTED TIME.

The 1432 labor strikes and lockouts in the United States for the six months ending June 1, 1916, are estimated to have cost the strikers over five millions of dollars in money that they might have earned if they had not left their jobs. Labor is a perishable commodity. The products of labor may be stored in warehouses but the value of labor itself dies in the strangle-clutch of unemployment. Time stands by the dial of the universe and as the minutes are ticked off he gives them to those who grasp them; but left unclaimed they pass on unused and unfruitful into the gulf of the unreturning past.

THE DEADLY WATERMELON.

The Penal Code of California makes it a felony, punishable by incarceration in the penitentiary, for one to assault another "with a deadly weapon, instrument or other thing, with intent to inflict serious bodily harm." There have been various judicial decisions as to what is a deadly thing, but the consensus of opinion is that it is anything with which death might be inflicted. A faro box, a monkey wrench and a woman's hat pin have been held to be deadly. The jaw bone of a primeval ass excavated from the brea beds is claimed not to be deadly, because the bone will crumble if struck upon a bone head such as is perched upon the shoulders of a Progressive politician.

It is a question under advisement in a Los Angeles court as to whether a watermelon held in the uplifted grasp of an enraged wife, with which she proposed to bust the crust of an obnoxious husband, is a deadly weapon that justifies him in skidooing from her bed and board.

The husband appears to have been generous to the verge of extravagance. He lavished money upon the wife who, disregarding her marriage vow, upraised a deadly watermelon against him. A witness testifies that he threw upon the table at one time as much as $1.75, and on another occasion his beneficence almost reached the sum of $2.

Whether a watermelon is a deadly weapon or not depends upon the condition of the melon and the part of the human system to which it is applied. If taken into the stomach while green, it might be deadly.

A TAMMANY JOB.

A job for three deserving Democrats at $5000 per annum each, besides mileage, clerk hire and incidental expenses, is contemplated by a Tammany Congressman—Mr. Hurlbut—who has introduced a bill for the inspection of all food supplied for the military forces of the United States through a commission of three civilians to be appointed by the President.

The bill provides that the commission shall determine whether the quality of such foods conforms with the specifications of the purchase and whether they are wholesome, suitable and adequate. The commission would also have authority to make recommendations to the President for improvement in this regard.

The officers now charged with the duty which it is sought to give to three civilians are more competent for its performance than any three deserving Democrats to be found in the Tammany wigwam. There should certainly be a careful examination of food supplies for the army, and a repetition of the embalmed beef experiences of the Spanish War should be made impossible. But such inspection could not be thoroughly made by three men or ten times or fifty times that number, and it is a duty that should be performed by officers of the regular army or of the militia specially detailed for that purpose. Such officers need not be of the rank of brigadier-generals who receive $6000 per annum, or even of colonels who receive $4000. A lieutenant whose pay is $2000, or even a sergeant at $360 per annum, can examine and condemn soft pork and sour flour and salted or canned beef that is well stricken in years quite as well as a $5000 deserving Democrat from the gutters of New York politics.

SAN FRANCISCO'S AWAKENING.

The constructive, indomitable spirit of San Francisco, the spirit that reared the massive structure of a new city on the site of that stricken to ashes in 1906, the spirit that created the best of expositions the world has known in 1915, has organized the Committee of Law and Order to establish, insure and perpetuate industrial freedom.

For the last decade San Francisco has been in bondage. No city has been so long and so completely dominated by the lawless element of labor unions, and her distress has been continuous and acute. Strikes, riots, boycotts, picketing, bludgeoning unsuppressed by an intimidated police and ignored by timid officials, have written too often in blood the story of San Francisco's investment by lawless unionites, and the ruthless control and tyranny of men like McCarthy, Tveitmoe, Johannsen.

A series of strikes has recently intensified the bitter situation. The employers saw that they must fight without compromise or go out of business. They are the heirs of the vigilantes, men descended from pioneers who knew no fear; but so insidiously have the unions worked their way into even the nooks and crannies of employment, holding mercilessly to heel in a masterly though corrupt organization the members of every trade and guild, that the employers knew it was hopeless to fight individually for industrial independence.

But though they delayed and endured, they were not idle and one day, unexpectedly, 2000 employers suddenly disclosed the organization of the Committee of Law and Order. They, too, were organized. Some conception of their straits, of their knowledge of how long-drawn and grueling is the fight before them may be judged by the $1,000,000 fund readily subscribed to secure their industrial freedom.

The pitiful irony of it! The discreditable reflection upon the apathy and indifference of the citizens at large when the thousands of employers in a city so important as San Francisco must organize, actually endanger their lives, and contribute heavily, in many instances exhaustively, to a campaign to fight for that individual and industrial liberty guaranteed by the Constitution of their country!

San Francisco will win. Her people are fighting, not for themselves alone, not for mere profits, not—as the agitators with hysterical fury scream—to "dethrone labor," but they fight for the future, for liberty, the right to hire men who work and discharge those who malinger, the right to meet the employee face to face and not through the ubiquitous, bribe-seeking "business agent."

THE PUBLIC AND THE TRAINMEN.

The public is confronted with an economic crisis as the result of the demands or railway employees in engine, train and yard service for increased compensation under the guise of a request for an eight-hour basic work day.

It is unnecessary now to discuss the merits of these demands, which were thoroughly threshed out by representatives of the four brotherhoods and the national conference committee of railways, held at New York June 1 to 15, inclusive. The 309,000 members of the organizations making the outcry constitute only 18 per cent. of the vast army of railway employees of the country, and they are already receiving 28.2 per cent. of the total wages paid to all railway employees—the highest paid labor, not only in the United States but in the world. The real demands of the organizations, properly construed, are for a reduction in the working hours of from twenty to thirty-three per cent., and an increase in the hourly rate of pay from 25 to 50 per cent., and an increase in the overtime pay of from 87½ per cent. to 125 per cent. It is estimated that to make the concessions it will cost the railways of the country $100,000,000 annually, which is equivalent to a 5 per cent. increase in freight rates, or an annual tax of $5 on every family in the United States.

It was pointed out by the railway managers at the New York conference that to comply with the demands would mean bankruptcy to the railroads, one-sixth of the mileage of which is already in the hands of receivers; but the managers offered to refer the question to either the Interstate Commerce Commission or to a board of arbitration sitting under the provisions of the Federal statute—preferably to the Interstate Commerce Commission, as that tribunal, by reason of its accumulated information bearing upon railroad conditions, and especially because of its control of the revenue of interstate carriers, is in a better position to consider and protect the rights and equities of all interests affected, and is possessed of authority to provide the additional revenues necessary to meet the added cost of operation in case the claims of the employees were found by the commission to be just and reasonable. IN APPARENT DEFIANCE OF THE PRINCIPLES OF ARBITRATION, AND IN APPARENT DISREGARD OF PUBLIC WELFARE, THE ORGANIZATIONS FLATLY REFUSED TO SUBMIT THE ISSUES TO ARBITRATION BY ANY TRIBUNAL, AND THEY ARE NOW ENGAGED IN TAKING A STRIKE VOTE, WHICH WILL DOUBTLESS AUTHORIZE THEIR LEADERS TO CALL A GENERAL STRIKE WHENEVER THEY DESIRE.

It is apparent that the commercial bodies and civic organizations throughout the country should call upon Congress to take such action as will compel arbitration. The railroads are public servants, and their uninterrupted operation has become an economic necessity. If railway officials should attempt to discontinue train service and deprive the people of necessary transportation facilities when rates are reduced, or when competent authority imposes additional regulations, or for any other cause, a storm of public indignation would envelop them; and in this respect the public will make no distinction between officials and employees, and if for any reason the employees should, by concerted action, attempt to tie up the railroads and thereby completely paralyze the transportation service of the country, public indignation will break upon them with equal severity.

The history of past labor controversies shows that the public favors the submission of differences between employer and employee to arbitration and because of the nature of the business affected it is the imperative duty of both sides to the pending controversy to submit their differences to some competent tribunal. The public is not concerned with ordinary controversies between railway officials and employees, but when, as in the pending controversy, demands are made for wage increases which, if granted, will eventually impose a heavy burden upon the public, or which if not granted may result in a serious interruption of the continued service which the public is entitled to enjoy, and which it has undertaken to regulate, then due regard to its own welfare renders essential the public command to avoid interruption of traffic and "play fair."

Doesn't Please the Audience.



ABOLISH 'EM ALL.

If another wrestler dies in the ring wrestling must be abolished. So say the rampant reformers. Perhaps they are right.

Certainly if a man kills a wife, or a wife kills a husband, matrimony is obviously demoralizing and should be abolished.

Many people are yelling vociferously against coeducation because of the Orpet case. You will naturally understand that there could be no Orpet case without coeducation. Certainly Wedekind wrote the "Awakening of Spring," which deals with a similar matter, in Germany, where coeducation is unknown—but, anyway, let's abolish coeducation.

And railways certainly should be abolished. There has been more than one accident to prove how hazardous a thing railway traveling can be.

And there is plenty of evidence to prove that motherhood ought to be abolished. Any woman who loses a baby in infancy should be forbidden to risk another life.

An elderly gentleman dropped dead while playing golf a little while ago. Awful game, golf, dangerous and cruel. Must be abolished.

Another gentleman choked and died on a chicken bone recently—the dangers of chicken eating cannot be too strenuously brought before the public. Best way is to abolish chickens.

Gasoline certainly ought to be abolished; shocking menace to human life. Bah; many a man has died from overeating; let's abolish food!

GERMANY'S TERMS OF PEACE.

Whoever shall succeed and whoever shall fail in the European contest it is reasonably certain that no indemnity can be exacted by the conqueror from the conquered, for every one of the combatants is already in debt beyond its power to pay the principal of its obligations, and it will require very drastic taxation to enable any power to meet the interest, defray the cost of civil government and pay the expenses of even a reduced army and navy.

There being no question of indemnity to be discussed, the settlement will probably be determined by a readjustment of boundaries. If Germany wins, she will insist upon holding Belgium and a slice of France and having all her colonial possessions restored to her. Should the allies win, they will deny to Germany any extension of her western frontier or any restoration of her African colonies.

The agrarian element in the German Reichstag is growing in numbers. It favors a union of the three empires—Germany, Austria and Russia. Joined to these are the industrial lords of Germany, who hate England and fear English competition and are eager to join interests with Russia.

If the Deutschland shall elude the British cruisers and reach Bremen with her cargo of nickel and rubber, there will be a dozen or more freighters journeying across the Atlantic; England's control of the seas will be at an end and with it the possibilities of an early peace on German terms will be enhanced.

OIL AND SHIPPING.

The Mexican petroleum interests, now controlled by the Pan-American Petroleum and Transport Company, have investments in ocean shipping aggregating some $16,000,000, representing a total of twenty-eight ships, twenty-one of which are under construction, five on San Francisco Bay, three at Sunderland, England, and the others on the Atlantic Coast—Philadelphia, Wilmington, Camden, Newport News and other points. These ships constitute the largest building programme at the present time of any combination under one management in the oil trade, or even perhaps in any other line. The combined shipbuilding of all the companies that formerly made up the Standard Oil trust is bigger, but none of the individual companies can make a showing approaching that of the Pan-American.

Five years ago the interests now combined in the Pan-American company had no maritime investments whatever. Then the enormous production brought in by the Mexican Petroleum's big Casiano well completely swamped the limited home market of Mexico and it was essential that oversea trade be sought. Six vessels were built and put into the trade of the Atlantic Coast. Then came the big British deal resulting in the organization of the Pan-American company with $150,000,000 capitalization and the present great shipbuilding programme inaugurated.

With the outbreak of the war all the vessels then in service were transferred from the British to the American flag, and the new ones being built in the United States may be expected to fly the Stars and Stripes.

The Pan-American now owns all the shipping interest of the combine through the purchase of the entire capitalization of the Petroleum Transport Company, the subsidiary corporation that owns all the ships of the Mexican Petroleum interests. Of the oil properties in Mexico it only owns the control, there remaining a large minority interest in the Mexican Petroleum Company, Ltd. Of the oil properties of the combine in California and Texas the Pan-American owns all. In Texas it has some 30,000 acres at Markham and is drilling the first deep well in the district.

While there is an immense stockholding in the East and in Great Britain, the Pan-American company is a Los Angeles creation. The Mexican Petroleum Company, Ltd., a Delaware corporation, is the successor of the old Mexican Petroleum Company of California, founded by E. L. Doheny and the late C. A. Canfield, and practically all owned here. Of the $10,000,000 in preferred stock of the Pan-American recently sold to cover the purchase of Mexican Petroleum, Petroleum Transport and Buena Fe stock 90 per cent. was taken in Los Angeles.

The ships of the Pan-American now operate along the Atlantic Coast from Portland, Me., on the north to Rio de Janeiro on the south. With the completion of ships now under construction the trade will be extended to Europe and eventually around the world.

How valuable are oil-carrying ships at this time is shown by the fact that not long since the Pan-American was offered a price for two of the ships under construction that would have netted a profit of $1,000,000 on each, but declined the money, as the vessels and the deliveries of oil they will make were worth more money.

There is many a man who is distrusted on account of the friends he has sacrificed.

HITS AND MISSES OF OTHER PAPERS.

The Democratic Way.

[Kansas City Journal:] It took the Democratic Congress only two days to rush through a bill increasing the people's taxes more than two hundred million dollars. And yet ill-natured critics have been calling it a "do-nothing Congress."

The New Progressivism.

[Indianapolis News:] It looks as if some of the Progressives might become so busy despising each other that they won't have time to despise the stand-patters in full portion.

The Modern Way.

[Utica Observer:] It is said that in these latter years the automobile horn is a much more effective instrument in a serenade than the old-fashioned mandolin.

Henry Has the Lead.

[St. Louis Globe-Democrat:] Henry Ford has surpassed all the other manufacturers in fame, even those who make chewing gum and chocolate bon-bons.

The Pity of It.

[New York Sun:] Mayor Beall of Alton, Mo., has ordered the police to arrest all women who appear on the streets in silhouette gowns. His concern for the dress of his constituents is less interesting than the disclosure of a community in which the silhouette gown still survives in fashion.

Much Too True.

[Toronto Mail and Empire:] Although the aeroplane is an American invention, the United States army has not many more aeroplanes than the Mexican army has anti-aircraft guns.

The Mental Limit.

[Minneapolis Journal:] The basis of all pacifism is that there is no danger of war; therefore, why prepare for it? But it grows daily more difficult to concede the sanity of the man who insists that there is no danger of war.

Worth a Few Votes.

[Syracuse Post-Standard:] Mr. Wilson might pick up a few votes by promising, in the event of his re-election, to fire his whole Cabinet.

A Chance for Action.

[Philadelphia Public Ledger:] Why not imprison the American refugees who are streaming in from Mexico? They are guilty as charged by the Democratic leaders of putting the administration in a hole because it has been asked to protect them. Such treason to a party ought to be severely punished.

An Impressive Silence.

[Boston Transcript:] The Wilson administration is calling attention to everything it inherited from the Taft administration except that treasury surplus.

RIPPLING RHYMES.

CAMPAIGN TALK.

Of course it is a great temptation
To talk of Wilson and of Hughes,
And rant around, like all creation,
O'er every bit of campaign nughes.
I find myself at times a-standing,
Indulging in the talksmith's job and
frothing at the mouth and handing
Forensic trimmings to the mob. But
yesterday I stood and yammered in
old Jim Bickle's blacksmith shop;
this candidate and that I hammered
until Jim's eyes began to pop. And
well I knew, while I stood throwing
assorted language through my face,
I should be home and busy hoeing
or fixing fences on the place. With
righteous scorn the women viewed
me when I returned to home and
farm, and from the cottage door
they shooed me and said I was a
false alarm. My wife had pumped
eight tubs of water to wash the duds
and scrub the floors, and Ysobel, my
flossy daughter, was sawing cord-
wood out of doors. Ten billion flies
are needing swattin', ten billion mi-
crobes should be boiled; yet man,
his duties all forgotten, o'er cam-
paign foolishment is roiled.

WALT MASON.

CHIPS FROM OTHER BLOCK-HEADS.

Maybelle: Suppose Bonaparte commanded the armies of France now—what would he do? Sapley: I have no ideah. In fact, I hawdly know what I would do myself.—[Judge.

"Well, I must be going, old man. I've an appointment to meet my wife." "She probably won't be there." "Oh, she will, just about. I'm two hours late."—[Boston Transcript.

"Pop!" "Yes, my son." "What is an end-seat hog the papers talk about?" "An end-seat hog, my son, is the fellow who gets the seat that you want yourself." — [Yonkers Statesman.

"My wife and I are thinking of chartering a yacht for the summer." "Won't that be pretty expensive?" "Not as long as we confine ourselves to thinking about it."—[Cincinnati Enquirer.

"Do you think a college education really pays?" "Sure it does. My son is earning $3 a day in a stone quarry, all because of the practice he got while in college at hammer-throwing."—[Judge.

Rastus (at the colored cabaret:) Mandy, am yoah programme full? Mandy: Lawdy, no, Mr. Applewhite; it takes mo' dan two sandwiches an' a cup ob tea foh dat.—[Birmingham Age-Herald.

Flatbush: Did you ever lose much time house-hunting? Bensonhurst: Oh, yes; we lived out West at one time, and we had a cyclone. I spent six days looking for my house.—[Yonkers Statesman.

"Father, what is meant by the artistic temperament?" "The artistic temperament, my boy, is a sort of a reserve alibi which usually saves the artist from prosecution on a charge of disturbing the peace."—[Puck.

When President Wilson retires next March he ought to be able to get a job as the head of some correspondence school.

Con Cuchillo.

CHILE CON CARNAGE.

BEING THE PARTICULAR PEPPER IN SOME PERSONAL OPINIONS

Of Don yo de Chiltepin.

Ever think how and whereby it happens that not only our Toys but even our Fairy Stories are "made in Germany" or thereabout, and have to be translated for us? Why has no writer in English ever given the children of the world such treasure-books of Dreams as the Grimm Brothers or Hans Andersen? Why is our present output of "fairy stories" so colorless an imitation that only the folk-lorist can detect the drop of original Teuton ink in the Swash-tub of sell-quick "Juveniles"—and that no Juvenile over 2 years old can be fooled by the "stories" into a beneficent belief in Fairies?

The answer is easy. The Germanic peoples have Imagination, and the English-speaking peoples haven't much. Don't throw up Shakespeare and Milton at me—they had Fancy rather than Imagination. Shakespeare's most marvelous inventions were all notoriously borrowed as to the creative idea. It was his matchless Fancy that made these stolen thoughts immortal in the new dress he gave them. No English poet ever rivaled Dante in Imagination—nor no poet writing in English, except Edgar Allan Poe. Imagination is the Finding of New Worlds. Fancy is the Picturing of them in such wise that these Make-Believe countries are more real in our thought through all our later life than the streets we tread today. And Germany is the home of the Fairy Story—the mother of elves, pixies, goblins. Yea, verily, and of the best of all fairies, dear Santa Claus. The largest contribution of original English to the Joy of Infancy is "Mother Goose." And she is a good lady—though hardly to be classed with Romance. And far greater than she, but less notorious, Alice in Wonderland. How many children know the name of Lewis Carroll, her father?

* * *

It was the German Imagination, too, which knit a loose bunch of selfish little States (even more unrelated than our own States were before the Civil War) into a nation which today for compacted, focussed, almost unanimous national spirit, has never had a peer in history.

It is the German Imagination which makes it that for the Last Word in medicine, music, art or civic efficiency—you go to Germany for your post-graduate course.

It is the German Imagination that makes the public schools and the whole educational system of Germany the envy of all that know anything serious about education. Our own are child's play to them.

It is the German Imagination that foresaw a war to save the national life; and Got Ready—by self-denial and hard work and devotion, and has taught Mr. Mars that he never did know his own game; and has for two years battled practically the whole world, our munition-sellers included.

It is the German Imagination that invented the art that immortalizes all arts—Printing. Does Gutenberg sound like an English name? Why, it was a Dutchman—and a printer—who first gave the name "America" to this land we live in—and love it when there's nothing else for us to do.

What's the matter with our dyestuffs? Well, of course, the world depends on Ger—the world depends on Germany for the color of its stockings, eh? Even we, the self-confessed Smart People! Why? Well, we haven't the Imagination that leads a man to be Efficient all around—not the fevered and hateful "Efficiency" our money-makers preach, which means only sacrificing everything else to your Job; but a reasoned, disciplined, balanced, People devoid of it themselves—the "Beasts of the Field of Thought"—have a childish fear that Imagination makes people "Crazy." And they are the sorriest people in the world; for every day their pet theory is knocked in the head—and if there were anything inside that head it would have been spilled and spattered long ago. But you can't blow brains out of a bonehead! These same folks lean helplessly every hour of every day on those Crazy Persons that had the Imagination to invent electric cars and lights, and steam cars and telephones, and postoffices, and printing, and gas ranges, and every other Invention, ancient or modern. Even Fiction and Poetry—not to mention newspapers (if I'm not falling into tautology.)

Eighty-five per cent. of them that can't imagine would perish miserably within a year if they were stripped tomorrow of everything they owe solely to the "Crazy."

Imagiuers, why—where would they go to church? Do you imagine that Faith was invented by a Clod? Religion, like every other thing we use to live by—down to Business itself—came by the parenthood of men and women of Imagination. Was it a Dreamless dolt that invented the very corner-stone of Business—which is Credit?

* * *

And in all the story of Imagination, the latest chapter and biggest is just begun. We are used, now, to great inventions and achievements; but Paul Koenig capped our wildest dreams when he brought a merchant submarine 3800 miles safe to an American port. Up to date it is the world's record of heroism, plus efficiency.

Every generous heart thrills, no matter what its national prejudices, at this crowning achievement of a Man. And how we look at it is how we ourselves are.

Remember "Horatius?"

"Curse on him," cried false Sextus,
"Will not the villain drown?
But for this stay, ere close of day
We would have sacked the town."
"Heaven help him," cried Lars
Porsena,
"And bring him safe to shore—
For such a gallant feat of arms
Was never seen before!"

PEN POINTS

BY THE STAFF.

It looks as if they were going skids under Venustiano Carranza. His foot is slipping.

President Wilson lacks every kind of a Democrat a good many, Woodrow.

The school of muscle ought to be met with some diplomatic note by President Taft.

The world is gradually getting better. In the chorus girl ring, science seems to be replacing beef.

What if the Germans should be allowed to eat meat but once in eight weeks. It will help rheumatism.

Why should a man of 65 have to begin wearing whiskers just because there is war in Europe?

John M. Parker of Louisiana is giving vent to numerous barks as he is about to go down for the third time.

The appointment of John H. Clarke as Supreme Justice indicates that President Wilson is not yet courting the Sinn Fein vote.

It is mighty hard to be interested in a dream that a friend had last night. We always think that a dream was a personal matter.

There is this to be said about the Italian situation: Emmanuel was compelled to go so far when his sires to cheer the boys at the front.

Some men are always having bad luck. Samson got into trouble because he got his hair mussed. Absalom got into trouble because he didn't.

An official warning has been issued against the danger of explosion in car seats; but no leaky gas straps are properly strapped should worry.

The latest thing in news is known as the chauffeur strike, whose duty it is to take the lady every night and assist her in the morning.

The tense feeling between the nations of Europe is one thing; the vitriolic venom in evidence is another. When the man who has a garden hates his neighbor who harbors chickens that is another.

When a regiment of soldiers passed through St. Louis the other day to the Texas front they were presented with Bibles—and it is said that them looked as though they had been used.

The tentative programme arranged on relative to the visit of Mr. Hughes will bring him to Los Angeles later on in the campaign. Prepare to hang flags on the outer walls of the city.

In advocating a tariff on lemons the Democrats say it is to encourage a domestic industry. The real avowed purpose of the protectionists and protective schemers is concession is complete.

If it were possible to induce the young lady taking music next door believe that she is not forming a duty instead of a pleasure, she would not be so lavish with the noise.

The proposed new tariff commission is to collect "data" on every subject. Congress ought to have knowledge sealed in the box that followed the printing of the tariff bill of the McKinley tariff commission. It is just the same as that old junk.

At every stage of the game business President Wilson has ordered first and vouchers for explanations afterward. But he has not already given orders to recall Pershing he should be able to explain.

Statistics up to the close of 1915 show that there was one motor car registered in the United States for every forty-four inhabitants. The minimum estimate of four persons to each vehicle would give a percentage of practically 10 per cent. of the population in the regular use of the automobile.

Indiana has furnished two aspirants for the Vice-Presidency in addition to Fairbanks and Marshall, the list includes Schuyler Colfax, Thomas A. Hendricks, William H. English, John W. Kern and Charles W. Fairbanks. Lane, who was a resident of California when he made the race, has been born and raised in Indiana.

"AND THE GREATEST OF THESE."

I met a person who had only one act
Which stood forth in the record of that life.
I heard that person boasting of the fact
That 'twas a worthy deed, and rife
the strife
Of commerce it had been a boon some
Whose heavy burden it had been to bear!
And we were glad to see the boasting come—
Despite the boast, which was there.

And then I met a person, years,
Had toiled with self-abnegation day,
Sometimes in weariness and in tears,
For others. And I said, tell me, pray,
About this noble work you have done
And which has won you bounded love."
The answer came: "Why, other one.
What I've done is worth speaking of."
—[Charles H. Mal[illegible]

50c to $1.25 Dry Goods 25c
8:30 to 9:30 A.M.
NEW wool materials—black and white checks, imported French challies, navy and black sport serges, border French plaids, navy blue and black storm serge, French twills, etc.; 27 to 45 inches. 8:30 to 9:30, 25c.

One Day of MONDAY
Wash Goods
7½
OUTING FLANNEL 7½c — Fine soft filled double fleece outing in pure white or pink and blue stripes.
GALATEA 7½c—Heavy weight, for boys' and girls' wear. Assorted stripes, floral designs and plain colors.
PAJAMA CHECKS 10c—Full yard wide, soft sheer material for underwear, etc. Yard 10c.
12½c CAMBRIC Yard wide mat... soft finish for ... ments and gown... day only 8½c.
25c CASES 19c made cases with ... edge. Size 45x36

Petticoats $2.98
Clean Up $5 Lines.
ANOTHER remarkable Monday ... Only value in lustrous silk petticoats. Taffeta and messaline styles with wide flounce and many ruffles. In nearly all colors. ... yes, and even $6 and $7 lines $2.98.
$1, $1.50 Petticoats 59c
... lot of chambray, seersucker, spun ... heatherbloom, sateen and cotton ... petticoats in good colors. A ... manufacturer's surplus line—how wonderfully low priced for Monday only—
30c DOT... ed qualit... terns for ... cy work.

MONDAY ONL...
80c Sheets 6...
... URE white seamless, well made sheets of ... muslin. Size 81x90 inches. Refurnish ... for the summer home.
... SHEETS 33½c—An... lot of well made ... ched sheets with cen... seam and 3-inch ... ; 72x90 inches.
... PILLOW CASES 11c ... heavy muslin lines ... ed with wide hems. ... 45x36 inches.

Skirts $2.65
New $4 & $5 White, Wash Styles.
WOMEN will appreciate this Monday only ... value for the opportunity affords them ... the season's greatest saving on skirts in ... wash styles. In this new lot are included belted, ... flared waist models with patch or novelty pockets, ... elaborately trimmed with pearl buttons, and in all ... sizes to 30. Monday only $4 to $5 styles $2.65.

MONDAY O...
Men's Shirts
85c and $1 Golf Styles
... VER 2000 new high grade summer shirts to ... Monday only sale for men. Both percale ... terials designed in scores of neat patterns ... ity their worth in the satisfactory service ... attached. Sizes 14 to 17½.
50c Work Shirts 35c
Hickory blue denim, chambray, black sateen, and light ... shirts. All well made. ... quality.
$1.00 SHIRTS 45c—The outset cut comfortably full and ... with sport collar. In range ... neat stripes.
75c Nigh...
Heavy outing ... ments for men, ... with silk frogs ...
MEN'S $1.50 ... Plain colored ... neat stripes. ... ings.

MONDAY ONLY
Men's Union Sui...
ENUINE 75c and $1 President athletic cut ... sainsook cut sleeveless and in knee length. ... comfort. Monday only 50c a suit.
Silk Socks 25c—Pure thread ... with double sole, toe and high ... spliced heel. Colors and black and ... "seconds" of 35c line, 25c.
and 35c Socks 10c—Over 2000 ... of men's fine lisle, silk fibre ... and white feet cotton socks.
$1, $1.50 Unio... and medium hea... ments with long ... sleeveless.
50c Underwear ... ribbed. French ... knit shirts and d...

Beaded Bags $1.98
Factory Purchase.
BEAUTIFUL line of new beaded bags ... and Monday only, meeting the craze ... for them with this newly purchased ... Made of high grade beads in combina... of colors. German silver frames, white ... and suede lined.
and $4.50 BEADED BAGS $2.98—An... lot in this great purchase that in... the new black and white plaid ef... as well as a variety of sport stripes ... plaids in many color combinations.
Old S... days ... of a ... and n... binati...

MONDAY ONLY
Head Shields & Brassieres
Monday Only—½ Price.
... Hesitation tie-on shields.....15c
... sanitary house aprons at....39c
... Ocean Pearl buttons, card....5c
... fancy trimming buttons....7½c
... cabinet wire hair pins, for...10c
... girdle foundation, yard.....19c
... National hooks and eyes, 3 for..5c
... Coats' thread, 8:30 to 9:30 ... p.m., 8 spools for 25c
... Columbia silk, 1 to 2 p.m., 6 for 10c
Satin ... with ... opport...
The n... woman... vestees ... white ...
50c
Clean-... gold-fil... ling p...
assortm... p.m., 5...

PEN POINTS
BY THE STAFF.

It looks as if they were putting the skids under Venustiano Carranza. His foot is slipping.

President Wilson insists that he is every kind of a Democrat. That is a good many, Woodrow.

The school of man-eating sharks ought to be met with another dramatic note by President Wilson.

The world is gradually getting better. In the chorus, as in the prize ring, science seems to be supplanting beef.

What if the German civilians are allowed to eat meat but once every eight weeks. It will help their rheumatism.

Why should a man of middle age have to begin wearing white shoes just because there is war in Europe?

John M. Parker of Louisiana is giving vent to numerous hoarse grunts as he is about to go down for the third time.

The appointment of John H. Clarke as Supreme Justice indicates that President Wilson is not overlooking the Sinn Feinn vote.

It is mighty hard to become interested in a dream that a friend had last night. We always thought that a dream was a personal matter.

There is this to be said about the Italian situation: Emmanuel is not compelled to go so far when he undertakes to cheer the boys at the front.

Some men are always playing bad luck. Samson got into trouble because he got his hair cut, while Absalom got into trouble because he didn't.

An official warning has been issued against the danger of ozone in car seats; but so long as the straps are properly sterilized we should worry.

The latest thing in servants, known as the chauffeur-butler, whose duty it is to take down the lady every night and assemble him in the morning.

The tense feeling between the factions of Europe is one thing, but the vitriolic venom in evidence between the man who has a garden and his neighbor who harbors chickens is another.

When a regiment of troops passed through St. Louis the other day to the Texas front they were presented with Bibles—and some of them looked as though they had already been used.

The tentative programme agreed on relative to the western trip of Mr. Hughes will bring him to Los Angeles later on in the summer. Prepare to hang flags on the outer walls of the city.

In advocating a tariff on dyes the Democrats say it is to build up a domestic industry. That is a new avowed purpose of the protective tariff idea and protective scheme. The confession is complete.

If it were possible to make the young lady taking music next door believe that she was performing a duty instead of inflicting a pleasure, she would not be so lavish with the noise.

The proposed new tariff commission is to collect "data" on the subject. Congress ought to withhold knowledge sealed in the book, as followed the printing of the report of the McKinley tariff commission. It is just the same as that much ink.

At every stage of the Mexican business President Wilson has insisted first and vouchsafed explanations afterward. Just now he has not already given definite notice, I recall Pershing he should get at once. He need not take the trouble to explain.

Statistics up to the close of 1915 show that there was one motor vehicle registered in the United States for every forty-four inhabitants. The minimum estimate of four persons to each vehicle would give an average of practically 10 per cent of the population in the regular enjoyment of the automobile.

Indiana has furnished many recruits for the Vice-Presidency. In addition to Fairbanks and Marshall the list includes Schuyler Colfax, Thomas A. Hendricks, William H. English, John W. Kern and Charles W. Fairbanks, who was a resident of Cass county when he made the race, but has been born and raised in Indianapolis.

"AND THE GREATEST OF THESE."

I met a person who had come to one act
Which stood forth in the record of that life.
I heard that person boasting of the fact
That 'twas a worthy deed, and in the strife
Of commerce it had been a help to some
Whose heavy burden it had been so hard to bear;
And we were glad to see that thing come—
Despite the boast, some virtue was there.

And then I met a person, who, for years,
Had toiled with self-denial, day by day,
Sometimes in weariness, sometimes in tears,
For others. And I said: "Now tell me, pray,
About this noble work that you have done
And which has won for you unbounded love."
And answer came: "You see I've done
For other one. That I've done would not be worth speaking of."
Charles H. Meiers, in Out West.

MONDAY ONLY

Also $1.25 Dress Goods 25c
8:30 to 9:30 A.M.
New wool materials—black and white checks; imported French challies, plaids and black sport stripes, wool stripes, border French flannels, navy blue and black serge, black grenadine, French twills, etc.; 27 to 45 inches. 8:30 to 9:30, 25c.

50c to $1 SILKS 25c
8:30 to 9:30 A.M.
OVER 3000 yards, including fancy metallic silks, corded bengaline, silk foulards, black satin charmeuse, fancy metallic velvet, black corduroy, silk mixed crepe de china, check silk poplins and many other weaves; 20 to 36 ins.

One Day of the Greatest Values Featured in Los Angeles This Year—Monday Only

MONDAY ONLY
Wash Goods 7½c

7½

OUTING FLANNEL 7½c—Fine soft finished double fleece outing in pure white or pink and blue stripes.

GALATEA 7½c—Heavy weight, for boys' play wear. Assorted checks, floral designs and plain colors.

PAJAMA CHECKS 10c—Full 36 inches wide, soft sheer material for shirtwaists, dresses, etc. Yard 10c.

12½c GINGHAMS 7½c—Mill lengths of pretty dress and apron gingham in a variety of patterns. Yard 7½c.

15c BATISTE 7½c—Striped and figured wash materials in plain white or tinted grounds. Yard 7½c.

30c DOTTED SWISS 15c—Imported quality in neat pin dotted patterns for summer frocks and fancy work.

8:30 to 9:30

$2.00 GEORGETTE CREPE $1.25—Heavy silk quality, 40 inches wide. White, gray, pink, Belgian, navy and brown. 8:30 to 9:30 a.m., $1.25. Aisle 1.

$1.50 LONGCLOTH 79c—Ten yards of chamois finished English longcloth; 36 inches wide. 8:30 to 9:30, 79c bolt.

12½c CAMBRIC 7½c—Yard wide, soft sheer material for gowns and underwear. 8:30 to 9:30 a.m., 7½c yard.

25c SATEEN 12½c—High grade mercerized quality, 36 inches wide. Fifty shades and black. None to dealers. 8:30 to 9:30, 12½c.

FARIS - WALKER
The 5th STREET Store
BROADWAY AT FIFTH ST.

$5 Bathing Suits $3.50

UNDOUBTEDLY the opportunity of the season for every woman to save on her bathing suit. All-wool yarn style with V-neck or sailor collar. Assorted colors. Trimmed in stripes. All sizes, 34 to 46.

$2.00, $2.50 SWEATERS $1.00—All-wool lines with Ruff neck, Byron or shawl collar. Sizes 22 to 34 for the children.

$1.50, $1.98 SWEATERS 98c—Medium weight, V or Ruff neck collar sweaters for men. All sizes, 34 to 46.

8:30 to 9:30

49c SUMMER SILKS 15c—Fine crepe weave in brocaded or foulard designs; 27 inches wide. 8:30 to 9:30 a.m., 15c yard.

$1.50 SILK VELVET 49c—Just 20 boxes for costumes, millinery, etc. Assorted colors. 8:30 to 9:30 a.m., 49c.

$1.75 SUITINGS 39c—Heavy nub Jersey velour suitings and coatings. Assorted colors; 42 inches. Clean-up, 8:30 to 9:30, at 39c yard.

50c GLOVES 15c—"As is" chamoisette and silk finished lisle gloves in elbow or wrist length. 8:30 to 9:30, 15c.

MONDAY ONLY
$1 Silk Foulards 49c
Washable Quality in New Colors.

NEARLY a thousand yards of these beautiful all silk fine twilled foulards. The better grade that will give perfect satisfaction. 24 inches wide. A "Monday Only" sale of saving appeal at 49c.

49

PRETTY small neat designs in wanted shades of golden or leather brown, taupe gray, myrtle or olive green, Copenhagen or navy blue. Silks that are washable and a standard $1 value. For one day only 49c yard.

$1.35 SATIN DE CHINE 79c—Plain or fancy all silk satin de chine, 36 inches wide. Gray and white or blue and gray fine hairline stripes or plain black.

$1.50 CHIFFON TAFFETA 98c—Yard wide all silk chiffon dress taffeta in plain or changeable shades. White, cream, black, blue, brown, reseda, lavender, etc.

MONDAY ONLY
80c Sheets 69c

EXTRA white seamless, well made sheets of bleached muslin. Size 81x90 inches. Refurnish stock now for the summer home.

SHEETS 33⅓c—Another lot of well made bleached sheets with centers and 3-inch hems; 72x96 inches.

PILLOW CASES 11c—Extra heavy muslin lines finished with wide hems. Size 45x36 inches.

12½c CAMBRIC 8⅓c—Yard wide materials of soft finish for undergarments and gowns. Monday only 8⅓c.

25c CASES 19c — Well made cases with scalloped edge. Size 45x36 inches.

60c Damask 39c
Snow White, 64 Inches Wide.

SUITABLE quality to take along for the summer camp or to serve as second best us in the home. Snow white, fully mercerized and enhanced in a beautiful array of patterns.

$1.50 Spreads $1—Full double bed size, good weight crochet spreads. Snowy white and in assorted designs.

10c CRASH 6¼c—Cream colored crash toweling. In good weight and with red borders. Yard 6¼c.

15c Towels 9c—Extra large size huck towels for kitchen or hand use. Plain white or with red borders. Sale 9c.

20c TOWELS 15c—Extra heavy pure white bath towels in large size, for the bath. Soft and absorbent.

MONDAY ONLY
8:30 to 9:30 a.m.
No Phone or Mail Orders Filled.

$1 Bolt Lace 33 1-3c—DAINTY French and German val edges and insertions ⅓ to 1½ inches wide. 12 yard bolt. 8:30 to 9:30 a.m. 33⅓c.

35c, 50c EMBROIDERY 15c—18 inch corset covers and demi flouncings of Swiss, nainsook and batiste. 8:30 to 9:30 a.m., 15c.

4c EMBY. THREAD 1c—Peri Lusta embroidery threads in all colors. 8:30 to 9:30 a.m., 1c skein. Art Dept.

15c TO 25c RIBBON 5c—Odd bolts moire, taffeta and flowered ribbons. Widths to 5 inches. All colors. 8:30 to 9:30 5c yard.

35c CORSET COVERS 19c—Perfect fitting of soft muslin, lace or embroidery trimmed. 8:30 to 9:30 a.m. 19c.

$2, $4 Petticoats 98c—ODD lots of messaline silk and tub silk petticoats. Only one or two of a kind. For clean up. 8:30 to 9:30 a.m. 98c.

10c, 15c SOCKS 5c—Heavy cotton lines for men. Double heel and toe. Lavender, Palm beach and black. 8:30 to 9:30, 5c.

75c $1 SHIRTS 25c—Golf styles of heavy percale. Neat striped patterns. Counter soiled. 8:30 to 9:30, 25c.

25c LISLE VESTS 10c—Plain and fancy yoke vests of lisle. Low neck and sleeveless. All sizes. 8:30 to 9:30, 10c.

25c 39c HOSE 10c—Broken lines of soiled boot silk, gauze lisle and medium heavy cotton hose for women. Black and colors. 8:30 to 9:30, 10c.

$1.50 Wash Skirts 75c—A DOZEN or more pretty summer styles. Of white pique, gabardine, whipcords, cordeline and linene. 8:30 to 9:30, 75c.

$3 TO $5 WASH DRESSES $1—Crepes, lawns, tissues, etc., made up into assorted styles. Various patterns. 8:30 to 9:30, $1.

5c, 10c HANDKERCHIEFS 2½c—Plain and embroidered styles, some with colored borders. For women. 8:30 to 9:30, 2½c.

45c UNION SUITS 29c—Boys' Porosknit summer undergarments in white. Sizes to 30. Fourth floor, 8:30 to 9:30, 29c.

19c, 25c INFANTS' SHOES 10c—In pink, blue, tan, red and combinations. Also moccasins. 8:30 to 9:30, 10c. Fourth floor.

$2.50 Footwear 50c—ASSORTED sizes in women's boots, pumps and Oxfords. Of gunmetal, patent, tan, vici kid and velvet. Clean-up, 8:30 to 9:30, 50c.

$1.50 FOOTWEAR 79c—Short lines of misses' and children's shoes, slippers and Oxfords. All leathers and white canvas. 8:30 to 9:30, 79c.

$1 WAISTS 25c—Madras, voile and percale, wash styles for women. Odds and ends. 8:30 to 9:30 a.m., 25c.

10c, 15c CURTAINING 4½c—Yard wide voiles and scrims in cream and beige. Suitable window lengths. 8:30 to 9:30, 4½c.

$3, $4 GARMENTS 98c—Bath robes, bathing suits for men and women, and sweaters for men, women and children. Soiled. 8:30 to 9:30, 98c.

MONDAY ONLY
$2 Silks $1.25
New Yard Wide Weaves.

FASHION favored are these materials for summer frocks and waists. And Monday only their prices are materially reduced—yours the advantage to save. Included are crepe de chine, coating pongee, charmeuse, dress taffeta, fancy stripe pongee, habutai silks, etc., in colors and black and white.

$4.00 CHINCHILLA $2.49—A limited yardage of all-wool cream color chinchilla. A weight that makes up without lining; 56 inches wide.

$2.25 GABARDINE $1.50—Imported quality in splendid weight for tailored suits. Strictly all-wool; 52 inches wide. Cream shade.

MONDAY ONLY
$1.50 Suitings $1
40 to 52 Inch In Cream Shade.

INCLUDED are storm serge, silk and wool chiffon batiste, silk and wool luna crepes, hairline stripe cream serge, crepe granite cloth, fancy basket cloth, heavy diagonals, etc. All in rich shade of cream white—$1.

$1 STORM SERGE 69c—Another strictly all wool weave in new cream shade. For tailored and pleated skirts, coats and summer suits. Good weight, 42 inches wide. Monday only 69c.

$1.50, $2 SUITINGS, 12 TO 1, $1—Fine satin faced double twilled gabardine in soft shades and black. Large, medium or small wool black and white checks, sponged and shrunken broadcloth, spingle, etc., 12 to 1 p.m. $1.

MONDAY ONLY
Petticoats $2.98
Clean Up $5 Lines.

ANOTHER remarkable Monday value in lustrous silk petticoats. Taffeta and messaline styles with wide flounce and ruffles. In nearly all colors. In sizes and even $6 and $7 lines on sale.

$1.50 Petticoats 59c—Fine quality of chambray, seersucker, spun poplin, sateen and cotton taffeta, in good colors. A manufacturer's surplus line—how won-derful to be priced for Monday only—

MONDAY ONLY
$3, $5 Corsets $1
Mfrg. Samples—"R. & G.", Kabo and LaRevo Models.

SAMPLE lines—and such values for $1. Monday only. Of coutil batiste and pretty brocades. Back or front lacing and in high, low and medium bust styles. Every woman will find a model to suit her figure in the lot. Nearly all sizes to 31 represented in the assortment. Be early. Sample $3, $4 and $5 corsets "Monday only" $1.00.

MONDAY ONLY
Women's Hose 19c
25c, 35c and 50c Lines. All Sizes.

MONDAY only the season's greatest value in women's summer hose—think of it, over 2000 pairs worth to 50c at 19c a pair. Boot silk, heavy fibre silk-lisle, gauze lisle and medium heavy cotton in black and colors. Double sole and toe and high spliced heel.

25c Hose, 2 Prs. 25c—Misses', boys' and children's ribbed lisle and heavy rib cotton hose with double heel and toe. Sizes 5 to 10.

3 Prs. Hose $1—Women's 50c lines of all silk fiber hose. With double sole and toe and high spliced heel. Black, white and colors.

Union Suits 19c
35c & 39c Lines for Women.

IN KEEPING with this day of "Monday Only" values comes this wonderful concession in price on women's fine one and one stitch soft lisle finished union suits. Low neck, sleeveless and with cuff or umbrella knee.

50c, 75c UNION SUITS 3 FOR $1—These are high grade lisle garments cut full and in low neck sleeveless, tight or umbrella knee style.

$1 UNIONSUITS 50c—New shape garments of fine lisle. Low neck and sleeveless, cuff or umbrella knee.

MONDAY ONLY
Skirts $2.65
$4 & $5 White, Wash Styles.

WOMEN will appreciate this Monday only value for the opportunity affords them the season's greatest saving on skirts in wash styles. In this new lot are included belted, gored models with patch or novelty pockets, prettily trimmed with pearl buttons, and in all sizes to 30. Monday only $4 to $5 styles $2.65.

MONDAY ONLY
Undermuslins 98c
Purchased at Less Than ½—Your Saving.

NEARLY 12,000 pieces in one lot—what a mountain of white, every piece of the softest muslin and prettily trimmed. Included are gowns, skirts, combinations, drawers, corset covers and envelope chemise. Also broken lines of princess slips. Choose a summer's supply Monday only at 98c.

MONDAY ONLY
$5 Fur Scarfs $2.95
New Lot of White Fox Just In.

THIS announcement will lend much interest to the Monday only values featured, for white fur scarfs are the demand now at any price—so popular have they become for fashionable wear. These are regular $5 lines, while they last $2.95.

$10 AND $12.98 CHINCHILLA COATS, 1 TO 2, $4.95—Clean up of all slightly soiled plain white or striped coats of good quality chinchilla. A number of styles. 1 to 2 p.m. $4.95.

MONDAY ONLY
Vests 50c
25c, 35c Vests 3 for 50c

BOTH regular and extra sizes in this splendid line of fine lisle vests. All are low neck, sleeveless and silk ribbon drawn. Monday only, 3 for 50c.

$1.25, $1.50 SILK AND WOOL UNDERWEAR 79c—Both vests and pants of silk and wool, also pure silk fiber vests. Cut low neck and sleeveless or Dutch neck with elbow sleeves.

MONDAY ONLY
Men's Shirts 50c
85c and $1 Golf Styles.

1000 new high grade summer shirts to be included in this Monday only sale for men. Both percales and madras materials designed in scores of neat patterns. Values that exceptional for their worth in the satisfactory service they give. All with soft attached. Sizes 14 to 17½.

Work Shirts 35c—Chambray blue denim, chambray and black sateen, and light blue drill. All well made. "Beo-Kay" brand.

WORK SHIRTS 45c—The outing flannel, cut comfortably full and with soft sport collar. In range of patterns.

75c Night Shirts 37½c—Heavy outing flannel night garments for men. Cut full and finished with silk frogs and braid. All sizes.

MEN'S $1.50 PAJAMAS 89c—Plain colored heavy percale; also in neat stripes. With silk frog fastenings.

MONDAY ONLY — Main Floor
Men's Union Suits 50c

MEN'S 75c and $1 President athletic cut union suits. Heavy nainsook cut sleeveless and in knee length. For warm weather comfort. Monday only 50c a suit.

Socks 25c—Pure thread silk dress sole, toe and high spliced heel. Colors and black and white. Sizes 9½ to 12. Regular 35c and 50c lines. 25c.

50c Socks 19c—Over 2000 pairs of extra fine lisle, silk fibre and white foot cotton socks.

$1, $1.50 Union Suits 85c—Lisle and medium heavy ribbed cotton garments with long or short sleeve and sleeveless.

50c Underwear 29c—Wonderwear ribbed, French balbriggan and porosknit shirts and drawers. All sizes.

SUITS
MONDAY ONLY
DRESSES
$18.75 to $25 Garments—A Big Purchase



Stylish Summer Models

$9.00

Wonderful Variety.

AND not only in variety is this Monday only value apparent but in quality and richness of materials and tailoring their excellence is equally noticeable. Suits of serge, poplins, velours, silk poplins, taffeta and pongee. Fashioned in sport, tailored, flare and fancy models. Handsomely lined and trimmed and all colors. $18.75 to $25 Suits $9.



Charming Array of Styles

$9.00

Another Notable Sale.

AGAIN the importance of "Monday Only" emphasizes itself in this wonderful purchase and sale of beautiful summer frocks at $9. And they are the latest $16.50 to $22.50 styles. Rich taffetas, heavy crepe, faille and silk poplin dresses in the mid-season's favored styles and colors. All at $9.



SUITS $5
$10 to $15 Lines.

Monday Only, to be sure for such values are extraordinary. Serge, gabardine, Palm Beach, corduroy and shepherd check suits in many styles and colors. All trimmed and well made.

$5, $6.75 SKIRTS $3.25—Flannel, corduroy, serge, silk poplins, shepherd checks and ratine skirts. Belted, gored, circular or pleated in style. For street or sport wear.

SILK COATS
Final Clean Up.

Our entire stock of silk coats have been grouped and repriced for a big clean-up, Monday only. In the lot are styles of taffeta, French faille, poplin, moire and satins in beautiful range of colors and all sizes, 16 to 46. One is pictured. Five lots.

$14.98 Silk Coats at $9.75
$16.50 Coats...$10.75 $18.75 Coats...$12.75
$22.50 Coats..$14.50 $25.00 Coats..$16.50

MONDAY ONLY
Women's Shoes $1.50
$3 and $3.50 Styles. All Sizes.

FOR this special occasion, Monday, thousands of new pairs of women's boots, oxfords and pumps have been repriced to $1.50. And what a wonderful assortment of styles and leathers is included at this price. In the lot are footwear of gunmetal, white duck, patent, vici kid and tan leathers. English or medium toe shapes, Cuban, French and low heels. All sizes and widths.

Men's Shoes $1.98—English, medium and broad toe shoes and Oxfords. Lace, button or blucher styles of gunmetal, tan, patent or vici kid. Welted soles. $3 to $4 lines $1.98.

Boys' & Girls Shoes 99c—Sturdy styles in both shoes and Oxfords, all sizes for boys, girls, misses and children. Of patent, gunmetal, tan and vici kid. $1.50 to $2.00 lines 99c.

Emb'y MONDAY ONLY
$1.50 & $2 Embroidery Flouncings 69c

ONE of the most attractive lines of sheer white materials for summer dresses shown this season and for Monday only their price has been lowered to 69c. Both 27 and 45-inch widths in baby Irish, swiss, batiste and organdy embroidery. All beautifully patterned. You must see them.

25c EMBROIDERY 9c — Edges, beadings, insertions and galloons to 3 inches wide. Very sheer and all attractively patterned.

10c, 15c EMBROIDERY 5c—Here are edges to 5 inches wide. Swiss and longcloth.

$1 VAL LACES 49c—Edges and insertions in French and German Vals, ⅛ to 1½ inches wide. 12-yard bolt in patterns to match.

$2 LACE 98c—Silk chantilly, gold and silver and novelty flouncings. 27 and 36 inches wide.

MONDAY ONLY
Beaded Bags $1.98
Factory Purchase.

BEAUTIFUL line of new beaded bags on sale Monday only, meeting the craze for them with this newly purchased line of high grade beads in combination colors. German silver frames, white kid lined.

BEADED BAGS $2.98—An addition to this great purchase that includes the new black and white plaid effects as well as a variety of sport stripes and plaids in many color combinations.

MONDAY ONLY
Parasols $3.98
Clearaway 86 to $10 Lines.

Old Sol has hardly made himself felt as yet, but his days to shine are right at hand. How cool to think of a shade overhead and these are all so attractive and new. Strong frame with silk tops in color combinations. While they last, $3.98.

$5 Parasols at $2.50—Satin and taffeta tops on gold finished frames and with ebonine handles. A shade at half price is your opportunity, Monday only.

50c Neckwear at 25c—The new summer fixings and in styles that every woman will pride herself upon in wearing. Guimpes, vestees, collars, collar and cuff sets, etc. Of sheer white materials.

50c Jewelry 1 to 2, 5c—Clean-up of fine gold-filled and sterling pins in wide assortment. 1 to 2 p.m., 5c.

5

50c Beads 9c—Sale 8:30 to 9:30 a.m. Opera and neck lengths in all colors.

MONDAY ONLY
Shields & Brassieres
Monday Only—½ Price.

Shoulette tie-on shields.....15c
Cambric house aprons at.....39c
Pearl Pearl buttons, card.....5c
Corset topping buttons.....7½c
Invisible wire hair pins, for...10c
Satin foundation, yard.....19c
Hooks and eyes, 3 for...5c
Featherbone, 8:30 to 9:30
Dress hooks for.....25c
Dress shields, 1 to 2 p.m., 6 for 10c

35 "S. & H." Stamps 60c Purchase Tea & Coffee

MONDAY ONLY
New $30 Axm. Rugs $18.75
Choice Patterns and Colors—8¼x10½ and 9x12 Ft.

NEW line of 150 high grade rugs, and what a value they are, for Monday only. High, lustrous pile Axminsters in beautifully toned Oriental and floral designs. 8¼x10½ and 9x12 feet sizes. Also a few velvets in the lot Monday only at $18.75.

$11.50 Rugs $6.95—Extra fine quality wool and fiber rugs with figured or plain centers. In blue, tan and green tones. Room size.

$8 Grass Rugs $4.25—The ideal summer rug for bedrooms, dining rooms, etc. Shown in a number of stenciled patterns; 9x12 feet size.

$1 Curtains 50c—Pretty scrim curtains with lace insertions. Suitable for the bedroom or dining-room. 2½ yards long, 40 inches wide.

15c & 20c Nets 10c—Pretty Nottingham curtain nets in white, cream or ecru, 36 inches wide. 15c and 20c nets 10c yd.

$1.25 Linoleum 82½c—Genuine cork and oil linoleum in inlaid patterns and colors that go through to the back. Square yard 82½c.

75c Linoleum 35c—Short but serviceable lengths of printed cork linoleums. Tile and wood patterns. Slightly imperfect.

25c Curt. Nets 17½c—Yard wide bungalow curtaining in filet and nottingham designs. For door panels or for kitchen, dining-room or bedroom windows.

49c Sunfast 25c—Yard wide drapery material in old rose, new gold, brown, green and blue. Attractive for side drapes, etc.

$4.50 Curtains $1.95—Brussels net and Irish point lace curtains in pretty bordered effects; 2½ yards long, 45 inches wide.

15c, 20c Drapery 9½c—Yard wide cretonnes and chintzes in a large range of patterns. Mill lengths to close out at 9½c yard.

25c Oilcloth 15c—This is a clean up of 50 bolts table oil cloth. White and colored patterns. 47 inches wide. Yard 15c.

35c Cretonnes 17½c—Pretty colored cretonnes and chintzes for side drapes to hang at the bedroom windows—for box covers, etc.

We give "S. & H." Stamps with all Cash Purchases

MONDAY ONLY
In BASEMENT

$8 Refrigerator $5.95
30 lbs. Ice Capacity. Hard Wood.
Monday is the day to save on a new refrigerator for the home. Made with large food compartment. Well finished and fume stained. Also—
$12.50 Refrigerator, 50-lb. ice, $9.95.
$19.50 Refrigerator, 70-lb. ice, $14.00

Gas Ranges $4.95
Regular $7.50 Val. 2 Burners.
These complete with oven and baker. Monday only.
$13.50 gas range, 3 burners, $9.95.
$30 gas range, 4 burners and oven, $25.

Cast Iron Ware
40c Fry Pans.....23c | $1.25 Waffle Iron.....89c
$2, $2.25 Roasters...$1.79 | 65c Griddle Iron.....49c

1000 Pieces of Enamelware at 5c.
8:30 to 9:30
"Seconds" of 15c, 25c, 30c and 35c pieces of enamelware—coffee pots, kettles, etc.

5

8 Bars Soap 50c—Sale 8:30 to 9:30 a.m. Regular 10c bars of Ivory soap, 8 bars for 50c.

$1.50 Blankets 89c
Medium Weight Cotton.

A great Monday Only value from the fourth floor. Full double bed size cotton blankets in medium weight and staple colors of gray, tan and white. Striped borders.

$1.25 Pillows 59c—21x27 inch size mixed feather pillows, 3 lbs. weight. Art or denim ticking.

$7.50 Auto Robes $4.59—Heavy soft wool and plush in rich plaids. Fringed ends.

MONDAY ONLY
25c Peroxide Tooth Paste, Sale 11c

15c Powder Puffs, 2 for.....15c
50c Rubber Gloves.....19c
$1.50 Lilac de France perfume, oz. 75c
50c Odorono Deodorant at.....29c
50c lb. Theatrical cream for.....33c
10c Phys. & Surg. Soap, 1 to 2 p.m. 5c
10c Palmolive Soap, 2 to 3 p.m...5c

4 Rooms Furniture $149.00

Including A-B CABINET GAS RANGE

EASY TERMS—$15.00 CASH, $2.50 A WEEK!

Kitchen, Dining-Room, Living-Room and Bedroom

The living-room includes fumed oak library table and 4 rockers to match. The dining-room includes fumed oak extension table and 6 chairs to match. The bedroom includes heavy 2-inch-post steel bed, 40-pound cotton mattress, metal spring, dresser, stand and chair or rocker, all to match, in choice of white enamel, maple or fumed oak. The kitchen includes kitchen table, two kitchen chairs and A-B cabinet range with elevated oven, glass oven door, broiler, 4 burners and simmerer burner, porcelain broiler pan and clean-out tray. This is the best popular priced outfit we have ever offered for the money. Don't fail to come in and see it before you furnish your home. All assembled together in rooms.



$10.50 Rockers
On Sale at
$8.50

Just received another carload of new, up-to-date

A-B Gas Ranges

Made in all styles and sizes. Sold on easy terms as low as

$3.50 Cash, $1.00 a Week



$6.75 Rockers On Sale at $5



Solid Fumed Oak with genuine leather auto slip seat.

Solid Fumed Oak with solid saddle seat, very roomy and comfortable.

$30.00 Bed Davenports on Sale at $22.50



Solid Fumed Oak frame upholstered in brown Spanish imitation leather. Has mattress built in.

$8.50 Rockers On Sale at $6.50

Made of Fumed Oak with genuine leather slip seat.

A full carload of

Refrigerators

in all styles and sizes. Sold on easy terms as low as

$2.50 Cash, $1.00 a Week



$15.00 Rockers On Sale at $12

Large, Roomy; upholstered all over with brown Spanish imitation leather.

Mackie-Foley Co.

Complete Home-furnishers

723-725 So. Hill St.

Critical.

STERN ACTION TO CURB CITY'S MOTOR MADNESS.

Number of Traffic Accidents to Persons on the Streets Steadily Rising—Police Officials Determine on More Jail Sentences, Stricter Interpretation of the Rules and More Stringent Regulations.

THE gauge of traffic disaster to persons on the city's streets is rising. Month after month, more and more are killed in such accidents, more are seriously injured, more bruised and battered. Monthly the Moloch of speed and recklessness grows greater; devours more of the little people of the streets.

Seventeen per cent. increase is the shocking record for the past three months over the preceding three months. When Traffic Lieut. Butler wrote the total yesterday, his hand shook with emotion. He thought it impossible. When Chief of Police Snively heard of it, there was a dazed and pained expression in his eyes. "After all we have done, and all we have warned, and all we have punished," he said.

And when the police judges heard of it, they sat back in judicial contemptation for a moment, then in all there was a tightening of the jaw muscles, a levelling of the eyes. "They have got to suffer harder before they learn," they said.

Chief Snively has determined to stop that terrible increase.

Lieut. Butler has determined to stop it.

The police judges have determined to stop it.

This is what is to be done:

More jail sentences on fast and reckless drivers will be imposed in the police courts.

Stricter interpretation of the traffic laws will be made by the speed patrolmen under the direction of Lieut. Butler.

More stringent traffic regulations will be advocated by Chief Snively.

While this increase has been in progress, five men have been peering from behind jail bars—five competent business men, wasting their time, and eating beans and soup and coarse meat, because they had been found unfit to steer an automobile. They had pleaded and wept and tried to buy their ways to freedom, and while they suffered in obscurity, the other motorists pressed a little harder on the foot throttle, swung around corners a little faster, bore down a little more defiantly on other motorists and upon pedestrians. Each was boosting, notch by notch, that fell record at the Receiving Hospital, the pitiful list of the dead who are the victims of speed and recklessness.

And as the total piles up, getting its footing on tombstones to climb higher and higher, the decision becomes firmer, that some arrangement must be made to cancel permits to drive automobiles. The police judges at present have informal authority to forbid any person driving an automobile for a given time, under penalty for violation of probation. But there is no way by which the licenses can be permanently or even temporarily revoked.

That is the great weapon the police are seeking. That is the weapon the police judges demand. And when the Legislature convenes in the next session, such is the law that will be written upon the statutes of the State, backed by Chief Snively, by Lieut. Butler and by the police judges.

In the past two weeks the speeders have had an orgy. the reckless drivers have had a debauch in risks. Every motorcycle officer has been ordered to the harbor to assist in quelling possible riots there. The streets and avenues have been abandoned to the dizzy speedometer. And the motorists have taken advantage of the release, like boisterous boys during a school recess.

Sunset boulevard, the path of folly for speeders where more have been caught than on any other roadway in the city, has never known such speed as during the past ten days. It was there the five men idling their penance in the City Jail were caught.

In June there were 321 persons injured, 10 of whom were killed, and 52 seriously hurt. In May, 326 were injured, 8 fatally and 45 seriously.

In March, 6 were killed, 35 seriously injured, 238 slightly hurt.

Every month the record is a little longer, fringed a little redder with the blood of the victims, made a little more shocking with its list of maimed and crippled.

Commenting on these motorists who are making the streets a growing menace to all, Police Judge Chesebro, who has sentenced many to jail, said: "They deserve little mercy and from now on we can show little mercy to their families. Always it is the family that suffers and I have considered that. But they must consider the red record and suffer as they may."

Presiding Justice White of the police courts said: "When they are in their cars these motorists consider no one yet they always beg for consideration. There seems to be an insanity of the steering wheel. The sanest, the wisest, seem to lose their sense of proportions. I wish to be humane, but with the terrible record of killed and injured before me I can be humane only by protecting the tens of thousands from the individuals. They shall pay for their folly in jail."

Police Judge Frederickson said: "A responsible man should be given a chance. If he abuses it he should suffer doubly. The records are becoming so complete now we can discriminate. These motorists are measuring their own sentences by their madness. It is imperative that heavier sentences be imposed."

Police Judge Richardson, himself an ardent motorist, said: "I have no sympathy for the guilty motorist. Because I feel so strongly I have sometimes weakened the penalty, that I might not be unfair. Motorists go mad, like members of a mob. And now that we know the abuse is growing, the time has come to stamp it out. Some may have to suffer more than they deserve, but they shall wear the yoke. That is life."

In the Maw of the Speed Moloch.





Causes and effects of traffic recklessness,

Which, according to figures made public yesterday by the police department, is exacting monthly a more terrible toll in human life.

FOR PLAYGROUND WORK.

Summer School at Y.W.C.A. Offers Study in Special Branches.

A fine course of study, with teachers who are leaders in their special branches, is offered at the summer school of physical education and playground work which will start at the Young Women's Christian Association at 8 o'clock tomorrow morning.

The morning programme includes gymnastic practice and theory by Dr. Skarstrom of Wellesley College, simple folk dances and rhythms by Miss Hazel Mauzy, gymnastics with hand apparatus, athletic dancing and swiming. In the afternoon will be given advanced dancing by Miss Hazel Mauzy, playground theory by Fred Schlatter of Wisconsin University, hygiene lecture by Dr. Lillian Ray, eurythmics by Miss Marion Kappes of the Jaques Dalcross school, and swimming.

Graft.

MOVE TO PROTECT SEEKERS OF LAND.

COMPLAINTS AROUSE FEDERAL DISTRICT ATTORNEY.

Lawyers Declared to Have Fleeced Many Would-be Homesteaders by Charging Location Fees and Deceiving Clients as to Property Involved.

Complaints have been made to the United States District Attorney involving alleged false pretenses indulged in by certain attorneys in this city who make a specialty of dealing in government lands and charging $1 an acre for location services. Whether a prosecution will be commenced depends upon the investigation to be made immediately.

Abuses perpetrated upon innocent people by "location sharks" have for some years been the bane of the local Land Office, but so far alleged violators of the law have not been prosecuted. It is alleged that misleading advertisements have been printed that to the uninitiated would seem to indicate that the advertisers had some government position and were enabled thereby to give entrymen an inside view as to prime locations.

They charge $1 an acre for location fees, and in many instances show the unsophisticated a fine piece of land that they say is open to entry. The money for location is no sooner paid and an application made for the entry of the land than the victim finds either that the land is not open to entry or that somebody else has entered it long ago. In other instances the location, when the land is finally found, is in some inaccessible canyon or on the top of some mountain that could not be reached except by an aeroplane. They are told that the technical boundaries, about which they know nothing, cover some excellent land that is pointed out, and the illusion is not dispelled until they file on the land and discover what is covered by the description.

It is proposed to stop these raids if it is possible to do so, but in many instances the alleged raiders have fortified themselves with an agreement made only to circumvent the law as to fraud.

Would Appeal.

SEEKING MONEY FOR THE MAGONS.

PARADE INDORSEMENT OF ANARCHIST GOLDMAN.

"Defense League" Sends Out Circular Containing Statement of Notorious Emma and Tells "Reform" Editors that They, Too, Have "Directly Incited Violence."

The "Workers' International Defense League of Los Angeles" is trying to raise money to meet the expenses of appealing the cases of Enrique and Ricardo Flores Magon, recently convicted of publishing articles in Regeneracion calculated to incite riot and crime. The league declares its purpose of carrying the appeal through to the United States Supreme Court, if necessary.

The league, in a circular which it has been sending out to persons who are on its lists of "prospects" for donations, states that it has less than sixty days within which to raise the "considerable money" that will be required. The circular boosts the cause of the convicted Magons by quoting Eugene V. Debs, who speaks of the prosecution of these incitors of disturbance as "shameless, brutal and cowardly beyond expression, and should be resented and rebuked by the prompt espousal of their cause by the organized workers of the country."

As a special feature in its appeal, the circular quotes Emma Goldman, the notorious anarchist, in her commendation of the attorney for the Magons. It also gives the commendation of Alexander Berkman and Edgcumb Pinchon, authors of "The Mexican People; Their Struggle for Freedom," which book, it states, has just been suppressed by the government. Surely such an array of "patriots" ought to be appropriate backing for the Magon cause.

The circular states that all contributions should be sent to Katherine L. Schmidt. Miss Schmidt is a sister of M. A. Schmidt, now under life sentence for the murder of Charles A. Haggarty, one of the twenty victims killed when the original Times building was dynamited.

In a special appeal, attached to the circular, and which has evidently been sent to various "reform" newspapers, is a statement by Ed Gammons, general secretary of the league, which says:

"You are as vitally interested as any other organ of public opinion; in fact, I have read scores of editorials and news references in your columns directly inciting violence."

It appears to be a case of "birds of a feather flocking together."

Speed.

HURRY INTO JAIL.

Youths Come from Imperial Valley in Motor Car, Boast They Made Record Run, Meet Officers, are Arrested as Auto Thieves.

The record run of Claude Sailing and Mike Kennedy from El Centro to Los Angeles in a new automobile was so noisily heralded along automobile row yesterday morning that they had been in the city only a few hours before being landed in the County Jail. According to their story, they left El Centro Friday night and got here in just a few minutes more than seven hours.

They went immediately to the automobile district and spread the glad tidings. While doing this they met Deputy Sheriffs Fox and Nolan. Their story was heard and the officers had no hesitation in arresting them as the fugitives who stole the car of one Arthur Blind.

Telegraphic instructions had been received here early in the morning to arrest and hold two men who rode off in the car of the El Centro man while he was in a store in the Imperial Valley town. The car in which the two youths so proudly traveled bore the identical numbers of the one stolen. An Imperial county deputy Sheriff will take the youths back tonight.

Looking Ahead.

SALT LAKE TO SPEND BIG SUM

Over a Million Dollars into Betterments.

Will Relay Much Mileage Ninety-pound Rails.

Block Signals and Bridges Included in Plans.

Improvements to be made by the Salt Lake this year aggregate $1,318,000 in cost, will include a number of betterments on the Los Angeles division, was the statement of Manager Nutt yesterday.

One hundred miles of the Los Angeles division will be relaid with ninety-pound rails, the block signal system is to be installed between here and Mojave, new steel bridges are to be constructed across the Rio Hondo, Newmark and the Mojave River, between Daggett and Yermo, the Pasadena branch is to be relaid with seventy-five-pound rails, a ninety-foot reinforced concrete bridge will be constructed at Glendale. Altogether the company will spend $547,000 for the use of ninety-pound sections.

"We are going to put in about eighty miles in the San Bernardino division and about 100 miles on the Los Angeles division," said Nutt. "The work on the San Bernardino division will be done this summer and out here in the fall.

"We are putting in ninety-pound rails between here and Mojave, and we are just getting started on about 230 miles of the line north of Salt Lake and some in the Mojave River Canyon. The bulk of this work between here and Mojave side will be about finished, but ultimately we will have to put in new rails on the whole system. We have to get this 220 miles in shape for summer and winter."

General Manager Nutt also said that the ninety-foot reinforced concrete structure for Colton would cost about $100,000. "We will put in a wooden bridge there which will be used for repairs, so we are not putting in a permanent structure. This is in line with our general policy to replace big wooden bridges with permanent structures.

"We are also putting in concrete bridges on concrete piers that will cost about $250,000. One is to be built across the Rio Hondo, one between Daggett and Yermo and one on the Mojave River."

General Manager Nutt also said that it is not the intention of the company to replace the wooden bridge across the Arroyo Seco, but that this will come in time. The plan to relay the Pasadena branch with seventy-five-pound rails this summer and fall," he added, "if we can get the men. Labor is very scarce right now." The Pasadena branch is ten miles in length and the cost of the proposed improvement is $6000 per mile or $60,000 in all.

Indictment.

BOTH PARTIES

Supreme Court Hands Down Verdict in Case Involving Survey of Big Tract of Land and a Mutual Mortgage.

A divided verdict was handed down by the Supreme Court today in the case of R. C. Gosdin against J. W. Goodwin et al., involving the survey of a tract of land lying in what is known as the Quasi Rancho, in San Bernardino county, the judgment affirming the decision of the lower court in favor of the defendants as to the survey of the land lying west of the Mojave, by Surveyor Flournoy, and as to land lying on the east side of that line.

The action was to cancel a document relating to the satisfaction of a mortgage, to reform a deed of trust and the mortgage and foreclose the mortgage. It was claimed that the agreement and release were executed in consequence of a mutual mistake of the parties.

In June, 1908, one Tillman entered into an agreement to sell to Goodwin a tract of land said to contain 2550 acres, more or less, at the rate of $150 an acre, or for a total price of $382,550. When two-thirds of the purchase price was paid Tillman was to convey the land to Goodwin, and the latter was to execute a mortgage for $39,850. The land was inclosed by a fence, except a small tract in the northeast corner. Goodwin took possession of the land in the summer of 1910, and in the fall of the two-thirds purchase price Tillman conveyed the property to Goodwin. Mr. Goodwin gave a mortgage for the unpaid balance of the purchase price, as agreed. Later Mr. Goodwin assigned the mortgage to the plaintiff.

Later on the land was surveyed by one Flournoy, and it was found that instead of containing 2550 acres, as there were but 704.61 acres, a difference of 92.39 acres. Suit was brought to cancel the mortgage, and the Supreme Court reversed the double-barreled opinion.

NABS DRUG SUSPECT.

Officer by Quick Trip to Habeas Corpus Court.

Deputy United States Marshal Thompson made a hurried trip to El Centro Friday night, and got there in time to serve a writ of habeas corpus on Constable Grant on R. R. Green, charged with being a fugitive from justice. The deputy marshal received word from United States Commissioner Van Dyke at El Centro an order requiring the arrest of Green at El Paso, Tex., for trial on a charge of having in his possession and selling morphine, cocaine and other narcotics.

It is alleged by the officers that Green is a member of a gang of border drug smugglers. He was arrested at El Paso Thursday afternoon and was taken before the habeas corpus proceedings mentioned in his behalf.

United States District Attorney Wilbur was told by the District Attorney of Imperial county at 8 o'clock last evening that Green had been taken before Sheriff Ames of that county for the hearing on the habeas corpus petition was set for 10 o'clock this morning at 10 o'clock. It was necessary to get the prisoner in El Centro before that hour.



Planks In The Firestone Platform

—to make the best possible tires at lowest possible cost—to continue worthy of the national faith in the Firestone Quality idea—to add still further to that big majority who have increased Firestone sales 257% in five years. To this program the Firestone organization is pledged—Let the Firestone dealer serve you.

Firestone Tire and Rubber Company
"America's Largest Exclusive Tire and Rim Makers."
1239 S. Olive St., Los Angeles, Cal.
Home Office and Factory: Akron, Ohio.
Branches and Dealers Everywhere.

Makers of the First Truck Tires

Leaders Then and Leaders Now—In Quality and Volume

Educational.

BOOKS PUT IN REA... EVERY COUNTY I...

Library System that Makes Almost ... Available in Remote Country Di... a High State of Efficiency — Pic... Characterizes Great Work.

WITH the establishment of a branch in Savannah last week, the network of 125 ... which the Los Angeles ... Library has been forming ... throughout the county was brought ... such a state of efficiency that it ... covers practically every nook ... many of the surrounding coun... serving thousands of citizens. ... tentative of nearly every walk ... with the books they want ... to read. So quietly and so ef... they have the officers of the li... gone about this work that ... result will undoubtedly astonish ... those residents who have been ... by the facilities afforded. ... publishing branches in whatever ... city and shack was available. ... librarian, Miss Celia Gleason, ... her assistant, Miss Mary L. ... have so scattered their dis... ing points that practically ... resident of the county, from ... the miners at Lang to the ... of the Antelope Valley, can ... that books they desire. These ... are operated in school-... private residences, corner ...

taxpayer of ... our volume ... not live in ... $1 when ... town librar... Both Mis... expect to d... more. This ... sub-branche... branches ... thus diminis... readers mu... umes. In ... are held w... reading citie... books for t...

WHERE ...

Following ... already esta... order in wh... by the librar...

Willowbro... town, Burbe... Park, Watts... State School, ... Arcadia, Arr... South Santa ... Hyde Park, ... Clearwater-H... District, Topa... tonio, Hawth... Los Terreni...



...stores and shacks. In one ... of the borax mine, a deserted ... houses is used, the empty ... boxes being makeshift ... And strange to say, ... are the exact size ...

STORY OF THE WORK.

...years ago the enactment of ... law originated county li... throughout California. In ... remarkably short time the coun... commenced the work. Los An... fell in line four years ...

...quarters were opened in the ... Records, with Miss Gleason ... Jones in charge. These ... have been used ever since ... as a distributing point for ... branches, as the city of ... is cared for by its own ... library.

Gleason, the librarian, de... most of her time to visiting ... and overseeing the ... The books are delivered in ... automobile furnished by ... Monday morning and returns ... afternoon. On various oc... it is necessary to add the ... of the express companies in ... shipments of books.

BOOKS OF ALL KINDS.

...year the county allows an ... for the purchase of ... At the present time there ... volumes, concerning al... known subject, available ... library.

Jones, the assistant librarian, ... the new volumes and ... the large staff at headquar...

...are only one of thirty-four ... in the State operating li... Miss Jones said yesterday. ... have one of the finest as... of books in the country. ... to buy the books that ... our readers, and to see ... get them.

...instance, in opening up a ... Miss Gleason obtains infor... about the people who will ... books. Then we consult ... on the class of books ... to stock our branch. If ... farmers, we have plenty ... books there. If they ... mostly masters, our branch is supplied ... would be surprised to know ... many different kinds of ... in out-of-the-way places ... county. We are now en... to get one of the latest ... a great psychologist for a ... university professor who is ... quietly in a bungalow in the ...

BIZARRE HOUSING.

...variety of our branches is ... In places we have only a ... Other branches are operated ... proprietors of corner gro... They pass out molasses ... Asian books about religion ... and very seldom mix ... The majority of our branches, ... are conducted as school ...

...from miles around a ... drive in on Saturday nights ... their books. In some ... pass through a town where ... library is supported. Any ...

Double ...

GET MARRI...

San Francisco Cl... Bay City Bride ... ding Ceremon... formed Day ... Final D...

The happy marri... of Willard A. McL... cisco clubman, and ... hardt, who is prom... in the Bay City, w... time when it was ... the ceremony was ill... was due to the fac... Leod's decree in div... against Mr. Meinha... tered until Tuesday, ... was one day too soo...

Thus, the honeym... rupted, but not for ... at the Alexandria w... of New York, a fri... Leod. Mrs. Helen ... mutual friend, was ... the conference, and ... that the quartette ... Clerk Sparks yester... marriage license wa... and Mrs. McLeod.

Justice Summerfi... gave the time to tie ... ond time and now ... binding, and a seco... was begun.

Mr. McLeod in h... was a fine pole va... member of the Irish-... letic Club. Mr. and ... will remain at the ... till the last of the m...

Woodcrest, Pal... Monte, Irwindal... erts, Beverly H... Moneta, Gallatin, ... Sunland, Mint... Nithsdale, Mont... Torrance, Van N... win Park, Bellfl... Juvenile Hall, ... Venice Polytech... Florence, Paloma... Los Angeles Insti... Charter Oak, ... Anita Canyon, W... tierock, Llano, Pi... ney, San Ferna... Ranchito, La ... North Glendale, ... mouth, Constructi... Venado, Manhatta... briel, Santa Gertr... District, Palmdale... ham, San Marino, ... Mt. Wilson, Cul... Elizabeth Lake, ... Ramona Acres, R... trict, Wilsona, ... Pacoima, West Co... ton, Andrew J... grammar school, ... hall, Walnut, Mu... La, Ballona, Espe... Pearland, Potrero ... tinez, Fairview, La... Las Virgenes, Low...

Get in Ab...

Telephone your Sunday ad... day or early Saturday.

Looking Ahead.

SALT LAKE TO SPEND BIG SUM

Over a Million Dollars to go into Betterments.

Will Relay Much Mileage with Ninety-pound Rails.

Block Signals and Bridges Included in Plans.

Improvements to be carried out by the Salt Lake this season will aggregate $1,218,000 in cost, and will include a number of important betterments on the Los Angeles division, was the statement of General Manager Nutt yesterday.

One hundred miles of the Los Angeles division will be relaid with ninety-pound rails, he stated. A block signal system is being installed between here and Riverside. New steel bridges are to be constructed across the Rio Hondo, at Newmark and the Mojave River between Daggett and Yermo, while the Pasadena branch is to be relaid with seventy-five-pound rails and a ninety-foot reinforced concrete bridge will be constructed at Glendale. Altogether the company will spend $547,000 for new rails of ninety-pound sections.

"We are going to put in about eighty miles in the Salt Lake division and about 100 miles in the Los Angeles division," said Mr. Nutt. "The work on the Salt Lake division will be done during the summer and out here in the winter."

"We are putting in block signals between here and Riverside and we are just getting hold of about 220 miles more—some of Salt Lake and some in the Sidow Valley Canyon. The cost of this work between here and Riverside will be about $100,000. Ultimately we will have block signals on the whole system. We expect to get this 220 miles in during the summer and winter."

General Manager Nutt stated that the ninety-foot reinforced concrete structure for Caliente will cost about $100,000. "We have a wooden bridge there which needed repairs, so we are putting in a permanent structure. This is in line with our general policy to replace big wooden bridges with permanent structures.

"We are also putting in concrete bridges on concrete foundations that will cost about $250,000. One is at Newmark across the Rio Hondo, and between Daggett and Yermo over the Mojave River."

General Manager Nutt also stated it is not the intention at present to replace the wooden bridge across the Arroyo Seco, but that this will come in time. "We will relay the Pasadena branch with seventy-five-pound rails this summer and fall," he added, "if we can get the men. Labor is very scarce right now." The Pasadena branch is ten miles in length, and the cost of the proposed improvement is $6000 per mile or $60,000 in all.

Indecisive.

BOTH PARTIES WIN

Supreme Court Hands Down Split Verdict in Case Involving a Survey of Big Tract of Land and a Mutual Misapprehension.

A divided verdict was handed down by the Supreme Court yesterday in the case of R. Cota against J. W. Goodwin and others involving the survey of a tract of land lying in what is known as the Jusquic Rancho, in Santa Barbara county, the judgment affirming the decision of the lower court in favor of the defendants as to that portion of the land lying west of the line run by Surveyor Flourney, and reversing as to land lying on the east side of that line.

The action was to cancel an agreement relating to the satisfaction of a mortgage, to reform a release of the mortgage and foreclose the mortgage. It was claimed that the agreement and release were given in consequence of a mutual mistake of the parties.

In June, 1908, one Tillman entered into an agreement to sell to Mr. Goodwin a tract of land said to contain 320 acres, more or less, at the price of $150 an acre, or for a total of $48,000. When two-thirds of the purchase price was paid Tillman agreed to convey the land to Mr. Goodwin and the latter was to execute a mortgage for $29,850. The land was inclosed by a fence, except a small tract in the northeast corner. Mr. Goodwin took possession of the land in the summer of 1910, having paid the two-thirds purchase price. Tillman conveyed the property to Mr. Goodwin gave a mortgage for the unpaid balance of the purchase price, as agreed. Later Mr. Goodwin assigned the mortgage to the plaintiff.

Later on the land was surveyed by Surveyor Flourney, and it was found that instead of containing 797 acres, as there were but 704.01 acres. Suit was brought to cancel the agreement. The Supreme Court returned a double-barreled opinion.

ARABS DRUG SUSPECT.

Officer by Quick Trip From Habeas Corpus Escape.

Deputy United States Marshal Thompson made a hurried trip to El Centro Friday night, returning here in time to serve a Federal warrant on R. R. Green, charged with being a fugitive from justice. Deputy marshal secured from United States Commissioner Heacock at El Centro an order removing Green to El Paso, Tex., for trial on a charge of having in his possession a quantity of morphine, cocaine and other narcotics.

It is alleged he belongs to a gang of border drug runners. He was arrested at Imperial Friday afternoon and immediately habeas corpus proceedings were started in his behalf. Assistant United States District Attorney Allen was told by the District Attorney at Imperial county at 4 o'clock Friday evening that Green was in the custody of Sheriff Appleton of Imperial county, and that the hearing on the habeas corpus petition was set for 10 o'clock. It was necessary to get the Federal warrant in El Centro before that hour.

Educational.

BOOKS PUT IN REACH OF EVERY COUNTY DWELLER.

Library System that Makes Almost Any Known Volume Available in Remote Country Districts is Brought to a High State of Efficiency — Picturesque Variety Characterizes Great Work.

Since the establishment of a branch in Savannah last week, the network of 125 stations which the Los Angeles County Library has been forming throughout the county was brought to a state of efficiency that it now covers practically every nook and corner of the surrounding county, putting thousands of citizens, by means of nearly every walk of life, in touch with the books they want to read. So quietly and so effectively have the officers of the library gone about this work that the public will undoubtedly astonish itself when residents who have been availing themselves of the facilities afforded by the branches in whatever store or shack was available, learn that Miss Celia Gleason, the librarian, and her assistant, Miss Mary L. Jones, have by no go scattered their distributing points that practically every district of the county, from the mining camps at Lang to the ranches of the Antelope Valley, can get the books they desire. These stations are operated in schoolhouses, private residences, corner stores and shacks. In one case, that of a borax mine, a deserted bunkhouse is used, the empty bunks being makeshift shelves. And strange to say, they are the exact size

[illegible] OF THE WORK.

[illegible] ago the enactment of a law originated county librarians throughout California. In a comparatively short time the county had taken up the work. Los Angeles county, with its [illegible] fall in line four years

[illegible] were opened in the county, with Miss Gleason [illegible] in charge. These [illegible] been used ever since as a distributing point for the branches, as the city of Los Angeles is cared for by its own

[illegible], the librarian, devotes most of her time to visiting [illegible] and overseeing the [illegible] books are delivered in an automobile furnished by the county. The car usually starts out in the morning and returns in the afternoon. On various occasions it is necessary to add the services of the express companies in the delivery of books.

[illegible] OF ALL KINDS.

Under the county allows an appropriation for the purchase of books for the present time there are 100,000 volumes, concerning almost every known subject, available for circulation.

[illegible] the assistant librarian, Miss [illegible], the new volumes and [illegible] large staff at headquarters [illegible] only one of thirty-four [illegible] in the State operating libraries, said yesterday. "We have one of the finest assortments of books in the country. We try to buy the books that our readers, and to see [illegible]

[illegible], in opening up a branch Miss Gleason obtains information from the people who will use the books. Then we consult [illegible] to the class of books [illegible] to stock our branch. If [illegible] we have plenty [illegible] books there. If they [illegible] our branch is supplied [illegible] of readers.

"We are surprised to know [illegible] many different kinds of [illegible] out-of-the-way places [illegible]. We are now engaged [illegible] to get one of the latest [illegible] a consulting psychologist for a [illegible] who is [illegible] a bungalow in the [illegible]

[illegible] HOUSING.

[illegible] of our branches is [illegible] we have only a [illegible] are operated [illegible] corner grocery [illegible] out molasses [illegible] about religion [illegible] very seldom mix [illegible] of our branches. [illegible] conducted as school [illegible]

[illegible] miles around a [illegible] on Saturday nights [illegible] In some [illegible] a town where [illegible] is supported. Any taxpayer of the county may obtain our volumes free, while if they do not live in a city, they must deposit $1 when drawing books from the town library."

Both Miss Gleason and Miss Jones expect to develop their system even more. This will be done by opening sub-branches in sections where branches are already established, thus diminishing the distances the readers must travel to obtain volumes. In each locality conferences are held with school trustees and leading citizens before a selection of books for the branch is made.

WHERE BRANCHES ARE.

Following is a list of the branches already established, arranged in the order in which they were opened by the library headquarters:

Willowbrook, La Canada, Bairdstown, Burbank, Inglewood, Lamanda Park, Watts, San Dimas, Whittier State School, Compton, Sunnyslope, Arcadia, Artesia, Lancaster, Venice, South Santa Anita, Hermosa Beach, Hyde Park, Norwalk, Bell, Puente, Clearwater-Hynes, Central School District, Topanga, Rockdale, San Antonio, Hawthorne, Huntington Park, Los Terrenitos, County Hospital, Woodcrest, Palms, Altadena, El Monte, Irwindale, Lordsburg, Roberts, Beverly Hills, County Farm, Moneta, Gallatin, Rivera, Lawndale, Sunland, Mint Canyon, Belvedere, Nithsdale, Montebello, Claremont, Torrance, Van Nuys, Avalon, Baldwin Park, Bellflower, Angeles Mesa, Juvenile Hall, Sherman, Laguna, Venice Polytechnic High School, Florence, Palomar, Verdugo, Lomita, Los Angeles Institute of Technology, Charter Oak, Sawtelle, Santa Anita Canyon, Waterdale, Lang, Littlerock, Llano, Playa del Rey, Downey, San Fernando, Lankershim, Ranchito, La Crescenta, Grant, North Glendale, La Vina, Owensmouth, Construction Camp No. 5, El Venado, Manhattan Beach, San Gabriel, Santa Gertrudis, Leona School District, Palmdale, Vernon City, Graham, San Marino, Olivito, Lynwood, Mt. Wilson, Culver City, Saugus, Elizabeth Lake, Camp West Fork, Ramona Acres, Rogers School District, Wilsona, Laurel Canyon, Pacoima, West Covina, Cornell, Acton, Andrew Jackson, Burbank grammar school, Belleview, Newhall, Walnut, Museum of History, La Ballona, Esperanza, New Era, Pearland, Potrero Heights, San Martinez, Fairview, La Puente, Liberty, Las Virgenes, Lowell and Savannah.

Double Knot.

GET MARRIED TWICE.

San Francisco Clubman and His Bay City Bride Discover Wedding Ceremony was Performed Day Ahead of Final Divorce.

The happy marriage last Monday of Willard A. McLeod, a San Francisco clubman, and Mrs. Mazie Meinhardt, who is prominent in society in the Bay City, was clouded for a time when it was discovered that the ceremony was illegal. The cloud was due to the fact that Mrs. McLeod's decree in divorce proceedings against Mr. Meinhardt was not entered until Tuesday, and the wedding was one day too soon.

Thus, the honeymoon was interrupted, but not for long. Stopping at the Alexandria was P. C. Loeffler of New York, a friend of Mr. McLeod. Mrs. Helen C. Galbreath, a mutual friend, was also taken into the conference, and the result was that the quartette appeared before Clerk Sparks yesterday and a new marriage license was issued to Mr. and Mrs. McLeod.

Justice Summerfield graciously gave the time to tie the knot a second time and now it is legal and binding, and a second honeymoon was begun.

Mr. McLeod in his college days was a fine pole vaulter. He is a member of the Irish-American Athletic Club. Mr. and Mrs. McLeod will remain at the Alexandria until the last of the month.

Get in Ahead.

Telephone your Sunday ads. to The Times Friday or early Saturday.

Tentacles of a Beneficent Octopus.



Delivering books by auto to Leona School District Branch.



Interviewing School Trustee.



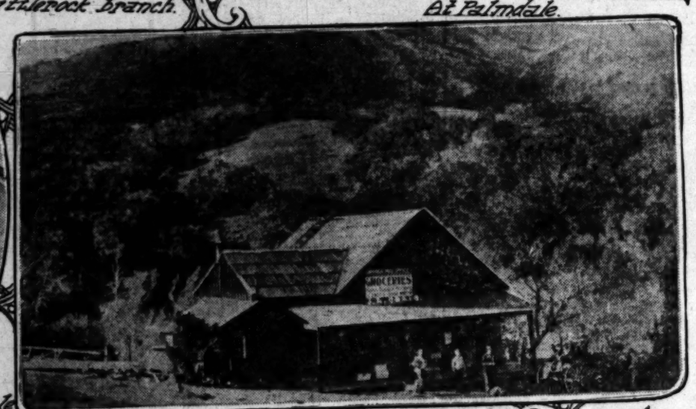
Littlerock Branch.



At Palmdale.



Waterdale branch, Antelope Valley.



Topango Canyon branch.



Rogers School District Branch.



Branch at Lang near Sterling Borax Mine car loaded with Borax.

Some of our country-branch libraries.

Glimpses of a remarkable chain of institutions—125 in number—which are putting good books into the hands of persons in the county's most remote corners.

Opportunity.

NOW'S TIME TO HUSTLE AND WIN TRIP TO CAMP.

THE TRIPS to The Times Camp on Catalina Island are being rapidly filled up. For this reason the camp manager desires that every boy send in his subscriptions as fast as he can, and make his reservation. Only a limited number of boys can be accommodated on each trip, so arrangements should be made as soon as possible.

Indoor baseball is outrunning every other sport at the camp this year. The Cline-Cline baseball trophy is being fought for by every team in the Times Camp League. A schedule has been arranged in order to give every boy a chance to play on the team that may win this handsome pennant. There are seven teams in the league, each tent of boys composing a team. The new arrivals keep the personnel of the teams constantly altering. As a result of this the teams change places rapidly; the leaders today may be at the bottom the next week. Every change day the best team among the old boys challenges the newcomers and the result is a game that would warm the heart of any baseball fan. The price of admission is one pair of good lungs.

Subscriptions are being turned in by new boys who have heard of the good times to be had at the camp from those who have been there this summer. Many of the boys who went over on the first and second trips are back again with more subscriptions, getting ready to go again. Every boy should get his share of the fun that is coming to every lad in Southern California. Six subscriptions entitle a boy to a four-day trip to the camp with all expenses paid from Los Angeles. The subscriptions have to be for only one month, and the more a boy gets the longer he can stay. Now is a good time to start, for it is never too late. Any questions will be gladly answered by the camp manager at The Times office, First street and Broadway.

DO IT MONDAY! JOIN THE TIMES EXCURSION PARTY TO "GODS GRANDEST OUTDOOR PICTURE"

YOSEMITE

THE FALLS OF YOSEMITE VALLEY

The water-fall and cascades are not the least of the wondrous picturesqueness at Yosemite. Many people say that they are "second to none." Picturesque and foaming, sparkling and falling into misty colored rays, they hold the sightseer enraptured by their unique charm. The Yosemite Falls, close to El Capitan Camp, is the highest water fall in the world, falling from a height equal to nine Niagara Falls. The Nevada, Bridal Veil and Vernal Falls are all celebrated for their beauty.



Vernal Falls from Clark's Point

ACCOMMODATIONS ARE LIMITED

Only a few more reservations for The Times Yosemite excursion are open. First come, first served. Inquire Monday about this glorious tour from July 22, (Saturday next) to July 28. All necessary expenses of travel—round-trip transportation via the Santa Fe railroad, Pullman berth, first-class meals en route, auto-stage to camp; all meals and accommodations in handsomely equipped canvas bungalows at El Capitan Camp; hot and cold water baths, swimming pool, music and dancing and camp-fire parties for the extraordinary, never-to-be-duplicated price of

$40

Persons who have paid a deposit may call for their ticket books next Thursday morning.

Excursionists wishing special information regarding Yosemite may call at The Times office daily between the hours of 10 a.m. and 12 m., to interview Mr. W. V. Young of the Desmond Park Service.

As the party will be limited in number, application for reservations should be made promptly. For further information address or call at

THE TIMES INFORMATION BUREAU'S EXCURSION DEPT.
FIRST AND BROADWAY *Telephones 10391, Main 8200*

Read "Discovery of the Yosemite," by L. H. Bunnell, M.D. Cloth bound; handsomely illustrated. A $1.50 book for 50c; by mail 62c.

Religious.

CAMP-MEETING PLANS.

Nazarene Church will Hold Seventh Annual Gathering in Pasadena Park, Beginning Thursday and Continuing till End of the Month.

The seventh annual camp meeting of the Southern California district, Pentecostal Church of the Nazarene, will be held at University Park, Pasadena, beginning next Thursday and continuing till the end of the month.

University Park affords a fine site for camp meetings and has an abundance of shade and many conveniences. Water is piped to all parts of the grounds, the avenues are lighted by electricty and modern sanitation has been provided. A grocery store, book store, dining hall and cafeteria, telephones, etc., are on the grounds.

Campers are expected from many parts of Southern California. Arrangements for tents, etc., can be made through Arthur L. White, R.F.D. No. 1, Camp Meeting box, University Park, Cal.

Among the evangelists and special workers who will assist in these meetings will be Rev. Guy L. Wilson, son of the late Rev. W. C. Wilson, who was a general superintendent of the church; Dr. E. F. Walker, a general superintendent; Rev. James Elliott, pastor of the Nazarene Church at Olinda, and an enthusiastic song leader; Mrs. E. G. Eaton, who will have charge of the children's services; F. Stoy Spangler, and others prominent in the Nazarene work.

A new tent tabernacle with seating capacity for 2000 people has been secured, and a platform for a chorus of 150 singers is being erected. A special tent will be provided for the children's meetings. Lodging tents for men and for women will be maintained to accommodate those who wish to remain for only a limited time at the camp meeting.

REALTY MEN ARRAIGNED.

Three Accused of Fraudulent Dealings Fail to Give Bail.

The trio of real estate operators and builders charged with fraudulent operations, who were arrested Friday night, appeared yesterday morning before Justice Palmer for arraignment and their preliminary hearing was set for next Friday morning. The men, W. L. Meigs, a broker, and E. L. DuBose and J. E. Buckle, contractors and real estate dealers, refused to discuss their affairs. They asked that their bail be reduced. Justice Palmer made that of Meigs $3000 and that of the other two men $2500 each. In default of this, they returned to the County Jail. The charges against them were made by officers of the Sunset Park Land Company.

For Future.

MASONS AT HARBOR LAY CORNER-STONE.

IMPRESSIVE CEREMONY HELD AT NEW TEMPLE.

High Officers of Order Conduct Service in Presence of Many Visitors and Citizens—Grand Lodge Session Follows Parade. Guests Visit Point Fermin.

Visiting Masons arrived at the harbor early yesterday morning, to attend the exercises incident to the laying of the corner-stone for the new Masonic temple during the afternoon. Mony spent o portion of the day viewing the large development work in progress here.

Forming in line at the Mason's present lodge quarters in the Auditorium building, the grand lodge officers and more than 200 members of the order marched to the scene of the exercise, at Sixth and Palos Verdes streets. The parade was headed by Golden West Commandery band, Knights Templar escorts from Golden Gate Commandery and Long Beach Commandery. Following were the grand lodge officers, offices of San Pedo Lodge No. 332, Masons and members of the Eastern Star.

Upon arrival at the temple site Acting Grand Master Right Worshipful William Rhodes Hervey was introduced by Harry G. Weaver, Master of the local lodge, and was in charge of the ceremonies.

Spreading cement with a silver trowel upon which was engraved the name of the Grand Master, date, place and occasion, the corner-stone was laid by the grand lodge, and in the casket deposited in the cavity of the corner-stone were placed coins of this year, the history and roster of the lodge and local newspapers.

Just before the casket was placed in the stone, Acting Grand Master Hervey, addressing the Grand Treasurer, said:

"It has ever been the custom of the craft upon occasions like the present to deposit within a cavity in the stone placed at the northeast corner of the edifice, certain memorials of the period at which it was erected; so that, if, in the lapse of ages, the fury of the elements, the violence of man, or the slow but certain ravages of time, should lay bare its foundations, an enduring record may be found by succeeding generations, to bear testimony to the untiring, unending industry of the free and accepted Masons."

The ceremony was witnessed by hundreds of citizens, besides the large delegation of members of the order and of the Eastern Star. "Hail, Masonry Divine," was sung by the members, and sacred music was played by the band. The oration was delivered by Grand Orator Samuel E. Barks.

After the exercises the members marched back to the Masonic hall where the grand lodge session was closed. The parade was participated in by nearly 300 members of the two orders and was three blocks in length.

After disbanding at the hall the guests were escorted to Point Fermin, where refreshments were served.

FACES CHARGES AGAIN.

Missing Complainant Found; Alleged Robber is Rearrested.

Norbretto Mayo was rearrested yesterday afternoon on a charge of holding up and robbing Miss Marion Fowler several months ago. At the time of his trial the complaining witness could not be found and as a result, Mayo was turned loose.

Several days ago, while a local officer was in San Bernardino looking for a suspect, he called at the San Bernardino Hospital and there discovered Miss Fowler, who was registered under another name. According to her story, she had been seriously injured in a train wreck and did not want some of her relatives to learn of it.

She agreed to return to Los Angeles in the next two weeks, as soon as she is able to walk, and to assist in prosecuting the man, who she alleges stopped her at the Plaza and stole her purse, containing a considerable sum of money, and some jewelry.



Baseball at "The Times" camp.

There's a lot of action in the hard-fought games at the Catalina rendezvous for ambitious boys. A handsome pennant is the prize for which every team is fighting hard, and every lad has a chance to be a member of the winning aggregation. Six subscriptions to The Times entitle any boy to a fine trip without cost.

Annual July Garment Clearance

Suits--Coats--Dresses

More Than One Thousand Stylish Garments

PRICES LESS THAN HALF



Hale's
GOOD GOODS
341-343-345 S. BROADWAY



388 Handsome Spring Suits
420 Pretty Silk Dresses
360 Smart Practical Coats

$9.00 FOR SUITS
Worth up to $22.50
Suits of serge, poplin, checks and mixtures. Black and all the best colors. Sizes up to 42 bust. Values up to $22.50. Priced for this sale—$9.00.

$12.00 FOR SUITS
Worth up to $29.50
Suits of fine plaids, shepherd checks, plain gabardines, poplin and serges. Black and every sought-after color. All sizes. Values up to $29.50, now $12.00.

$16.00 FOR SUITS
Worth up to $35.00
One hundred of the season's smartest styles. Velour plaids and checks; also sport checks, serges and novelty suitings. Suits worth as high as $35, now $16.

$5.00 For Coats
Worth up to $12.50
Sport coats and full length auto coats of tweed, corduroy, serge, chinchilla and fancy mixed coatings. Popular styles. Sizes up to 40 inch bust. Values $9.75 to $12.50. The sale price—$5.00.

$9.75 For Coats
Worth up to $19.50
Smart, stylish coats in wool poplin, white chinchilla, velour, angora, serge and covert cloth. Plain colors, plaids and mixtures. All sizes up to and including 53 inch bust measure. Coats worth up to $19.50, now—$9.75.

$14.75 For Coats
Worth up to $25
Swagger coats for traveling, automobiling, street and dress wear. Many full length models. Fine tweeds and cravenetted cloths; also chinchillas and many silk coats. All sizes, all colors. Values up to $25.00, now $14.75.

$9.00 For Dresses
Worth up to $15
Women's and misses' dresses of taffeta, crepe de chine, pongee and satin in black, blue, gray, tan, rose and white. Dresses worth $12.50 to $15.00, all in good styles. The sale price—$9.00.

$12.00 For Dresses
Worth up to $25
Dresses of rich taffetas and others of crepe de chine, crepe meteor and Georgette combinations. Black and every color. Dozens of different styles, $19.50 to $25.00 originally. Now—$12.00.

$16.00 For Dresses
Worth up to $30
Stunning frocks for street and evening wear, made of the richest of silks. Plain and fancy taffetas and some of Georgette crepe. Black, white and all the new colors are represented. Sizes to 52. $22.50 to $30.00 dresses now—$16.00.



$35 Axminster Rugs New Patterns, Size 9x12 ft. $23.95

But for the slight shading in the coloring of these rugs you'd have to pay at least $35.00 for them—in most instances the shading is so slight, though, that it is hardly noticeable. Beautiful Oriental patterns and colors. 9x12-ft. size. Monday we offer these rugs at $23.95 each.

$22.50 Brussels Rugs $14.95
9x12 ft. rugs of heavy tapestry Brussels, Oriental patterns and the choicest of colors. $22.50 rugs we offer Monday at $14.95. Think what a saving!

Fine Filet Curtains $2.50
White, ivory and ecru colored filet curtains, new patterns with effective borders, some edged with lace. Specially priced for this sale Monday—$2.50 a pair.

$1.00 Scrim Curtains 69c pr.
Inexpensive but they are not lacking at all in refinement and daintiness. Made of white, cream or ecru scrim with a hemstitched border and edged with braid; 2¼ yards long. They're worth $1.00. Monday on the fourth floor—69c a pair.

Cretonne 30c & 35c Value.... 20c
Beautiful cretonnes in light and dark colors for draperies, upholstery, fancy work, etc. Many patterns to choose from. 30c and 35c grades for 20c yard, Monday.

Filet Nets For Curtains 35c yd.
Fine filet curtain nets in small neat figures. Cream and ecru colors. The 42-inch width will be sold at 35c yard, and the 84-inch width in patterns to match—70c yard.

80c Seamless Sheets 69c
These sheets measure 72x90 inches, they are seamless and made of soft full bleached muslin. 80c values. Sale price—69c.

25c Pillow Tubing 15c yd.
Heavy bleached pillow tubing, 42 inches wide. Mill lengths of 2 to 10 yards. The usual 25c grade, special Monday—15c a yard.

—Bleached Turkish towels, 18x38-inch size. 15c values. Monday, on the fourth floor..... 11c

—Heavy Marseilles bedspreads, beautiful patterns, large size. $2.50 values..... $1.98

60c Table Damask 43c yd.
Bleached table damask, 64 inches wide, a number of good patterns. 60c is the regular price of this grade. Sale price—43c yard.

—Satin finished table napkins, full bleached, 20 inches square. Worth $1.25. Sale price, the dozen 95c

—Linen crash toweling, bleached or brown; also glass checks. Regular 15c toweling, Monday on the fourth floor 11c

35c and 40c Dress Voiles 25c
Pretty fabrics for sheer summer frocks. Voiles with colored grounds, striped or figured patterns; 36 and 40 inches wide. 35c and 40c grades on sale Monday at 25c a yard.

—Light and dark colored percales, stripes and figures. The standard 12½c grade for 10c

—New and beautiful plaids, stripes and checks in ginghams; 32 ins. wide. 15c grade for..... 12½c

35c Striped Voiles 19c yd.
Voiles with colored stripes on white grounds. 25c and 35c are the regular prices for these grades. As a special attraction for Monday we offer them at 19c a yard.

Stylish White Hats $3.95
Georgette Crepe Trimming....
White sailors, Milan and hemp, cleverly trimmed with hand-made Georgette crepe flowers and fancies. Hats of this character sell regularly at $5.00, $6.50 and $7.50. Special Monday at Hale's—$3.95.

New Untrimmed Shapes 90c
Regular Values $1.95 to $3.95.....
Hundreds of untrimmed shapes worth $1.95 to $3.95. Milan hemps, lizeres, leghorns and novelty braids in the fashionable shapes. Many colors as well as black and white. The sale price—90c.

$1.00 Sport Silks 9 to 10 A. M., 45c Yd.
Sport striped silks are popular for suits, dresses and waists. These are yard wide and worth $1.00. Monday, 9 to 10 a.m., with a limit of 8 yards to a customer, 45c a yard.



NOTION SALE MONDAY

—6 spools of Coat's Cotton Thread, 1 pkg. of sewing needles and 2 pkgs. Washington pins; you know what these would come to if bought separately. All for..... 25c

—Children's hose supporters of silk elastic in black and colors. Rubber button fasteners. 15c values. The pair..... 5c

—Stickerel trimming braids in colors that will wash. 4 and 6-yard bolts on special sale at..... 10c

—Pearl buttons, fresh water pearl. Sew through styles in five different sizes. The dozen..... 5c

—Clothes brushes, heavy, black or white bristles. 25c values for..... 12½c

—Dress fasteners in an assortment of sizes. Black or white. 10c values for..... 7½c

—Omo skirt protectors. Made with net top. Large size; worth 50c. Sale price..... 25c

—Wire coat hangers in two different sizes. 5c each usually. Monday, 3 for..... 5c

—Bias binding in four different widths. 12-yard bolts on special sale for..... 5c

$1.75 Silk and Wool Crepe 9 to 10 A.M. 75c
Imported silk and wool crepes for suits and dresses; 44 inches wide. All colors. A grade that sells ordinarily for $1.75. Monday, 9 to 10 a.m.—75c a yard.

New Handbags $2.00 and $2.50 Values $1.45
Hand bags of real leather, patent leather, crepe seal and grain seal finishes. These bags are black, there are others of white kid. Worth $2.00 and $2.50. Monday only—$1.45.

Butterfly Brooches 35c
Butterfly brooches and other novelty styles, also cameo pins, and gold top bar pins. An assortment including 50c and 65c values, sale price—35c.

50c Red Cut Glass Beads 25c
Cut glass beads in cherry red, also pearl beads in neck length chains with gold clasp. 50c values on sale Monday for 25c.

Sale of Hair Goods Prices Less Than Half

—26-inch switches of real human hair. $2.50 is the regular price. Special Monday 79c

—Real human cut hair switches in three separate strands. 28 inches long. $7.50 values for $2.25

—Real human cut hair switches, 30 inches long. $8.50 values for..... $2.98

Manicure for 25c
Hair Dressing 25c
Shampoo for 25c

American Trading Checks With Cash Purchases at Hale's

Childs.' Odd Garments 15c
Monday, 9 to 10 A. M. Only
A big table full of odds and ends, consisting of children's muslin gowns, skirts, drawers, bloomers and some dresses. They are all perfect goods, but only one or two of a kind. Original prices from 25c to 50c. No telephone or mail orders. Monday, 9 to 10 a.m. on the 3rd floor—15c.

$1.25 Porch Dresses 69c
Women's percale porch dresses in pretty stripes. Trimmed with bands of plain colors. This season's styles, worth $1.25. Limit two. Monday, 9 to 10 a.m.—69c.

$1.00 Lingerie Blouses 39c
Lingerie blouses that are new in every detail. Twelve different styles. Fresh goods, worth $1.00. Monday, 9 to 10 a.m.—39c.

$1.00 Breakfast Suits and Aprons 49c
Bungalow aprons and breakfast suits; fresh, new goods. Full sizes. Values up to $1.00. Monday, 9 to 10 a.m., third floor—49c.

$8.00 Pro-Linoleum Rugs $5.95
Best quality pro-linoleum rugs, size 9x12 ft. New designs; $8 values. Monday, 9 to 10 a.m.—$5.95.

45c Damask 29c
Bleached table damask, 58 inches wide. New designs. 45c value. Monday, 9 to 10 a.m., 29c yard.

15c Cases 10c
Unbleached pillow cases; heavy weight. Size 42x36. Worth 15c. Monday, 9 to 10 a.m.—10c.

Curtain Net Samples 10c
Yard length samples of fine figured curtain net, in white, ivory or ecru. Materials worth from 25c to 65c yd. Monday, 9 to 10 a. m.—10c each.

12½c Striped Gingham 7½c
Heavy striped gingham, 27 inches wide. In a variety of styles and colors. Worth 12½c. Monday, 9 to 10 a. m.—7½c yard.

Silk Waists $2.49
Samples Worth $3.95
Women's new silk blouses of crepe de chine, silk net and tub silk. They have long sleeves and some have frilled fronts, others are tucked. And many are set off with the large collar that is now so fashionable. Yellow, peach, flesh, white, rose and stripes. These are sample waists, any one of them worth $3.95. The sale price—$2.49.



$2.50 Lingerie Waists $1.50
New lingerie blouses with large collars and frill edged with lace, made of voile. Others of allover embroidery trimmed with Cluny lace. Worth $2.50. The sale price—$1.50.

Jap Crepe Middy Blouses for $1.25
Middy blouses of Japanese crepe in sport stripes of pink or blue. Pleasing styles with belt, two pockets, large collar and silk lacing. The price—$1.25.

Handsome $3.00 Kimonos $2.00
New crepe kimonos in rich colorings. Regulation and Empire style with elastic waist band, trimmed with shirred ribbon and colored silk piping. Kimonos actually worth $3.00 on sale for $2.00.

Women's Dresses .. $2.25
Pretty afternoon dresses of checked French gingham trimmed with pocket and belt of contrasting colors, embroidered collar and cuffs.

$5.00 Silk Petticoats $3.95
Taffeta petticoats, some with jersey tops, green, blue, black, purple and champagne. Samples worth $5.00. Sale price—$3.95.

Children's $5.00 Coats $2.95
Children's coats of wool serge or shepherd checks. Belted styles with two large patch pockets. Sizes 3 to 14 yrs. $5.00 vals.—$2.95.

Children's Gingham Dresses $1.00
Girls' gingham dresses in sizes 2 to 14 yrs. Norfolk, tunic and a score of other new styles. All colors. Wonderful dresses at $1.00.

Hale's Are Los Angeles Agents for Brenlin Window Shades

Success.

HAPPY THRONGS ATTEND SCHOOL

Five Thousand Students Enjoy Summer Classes.

While Learning They Feel as if on Vacation.

Through Voluntary Attendance go Ahead Faster.

Again proving their popularity, fourteen summer schools are in full swing in Los Angeles for a six weeks' term and with an attendance of 5000. Assistant Superintendent of Schools M. C. Bettinger said yesterday that the attendance compares well with former years, even though there are two fewer schools this year than last owing to finances not allowing a larger number to be opened.

Two out of the fourteen vacation schools are high schools and the others intermediate. The great object of the summer schools in the intermediate grades is to furnish good, wholesome activities for the pupils and in the high schools it is to enable students to make up work. No new subjects have been added to the summer course in any of the schools.

The vacation schools are to be conducted until August 19. Half of each day, from 8 o'clock a.m. until 12 noon, is given to school work, and the rest of the day the pupils have for play, outings and other enjoyments. Most of the students are so earnest and determined, as is shown by their voluntary attendance, that both teachers and pupils find the summer schools more interesting than the regular schools.

SCHOOLS AND PRINCIPALS.

The vacation schools and their principals are as follows: Polytechnic High School, Theodore Fulton; Los Angeles High School, Mark R. Jacobs; Grand avenue, Miss Jessie Tritt; Bridge street, Ferd M. Jack; Castelar street, R. E. Pollich; Macy street, Miss Nora Sterry; Thirty-sixth street, Miss Nellie I. Potter; Alpine street, Miss Alice H. Phillips; Twenty-first avenue, Miss Grace Turner; Fifteenth street, Miss Nora Holleran; Vernon, Miss Kate McCarthy; East Ninth street, E. G. Welch; East First street, Miss Alice Cushing; Juvenile Hall, J. H. Hutt. C. C. Kelso conducts citizenship classes five evenings a week at the Los Angeles High School during the summer.

The sum of $45,000 was appropriated by the Board of Education for the summer schools. This allows a margin over the amount appropriated last year, when $41,000 was the cost, of which $25,000 went for elementary schools and $16,000 for high schools. The $45,000 also includes the cost of keeping open a number of playgrounds. In addition to the principals about 300 teachers are employed. Academic and manual subjects embrace the course of study, with physical training in the high schools. In the playgrounds there is folk dancing and excursions and hikes are arranged for in addition to the usual playground activities.

BENEFICIAL EFFECT.

In expressing his approval of summer schools Assistant Superintendent Bettinger spoke of their beneficial effect as offering wholesome occupational activities. He went further and said the schools should be kept open the year around. Referring specifically to the summer schools he said:

"The pupils learn faster on the ordinary subjects than they do in the ordinary schools because there is so much of voluntary effort in the summer schools. The students attend of their own volition. They state what they want to take in studies and then the teachers try to let the children work in their own way instead of prescribing the way. That makes it very largely a voluntary effort. All of us, no matter how old we grow, get along better when we are exercising our own volition than when we are working under prescription.

ELEMENT OF INTEREST.

"Moreover, they are having a vacation while they are learning. Really as happy a bunch as you would find are these youngsters when they are going to school in that way.

"If I were before an educational gathering I would say that the element of interest has been sacrificed too much in our public schools. It has been made to give way to compulsion and prescription. If we could take the children at a time when they are interested only in certain lines of study and teach them at that time when they are at the white heat of interest, and then, when their interest changes, change with them—if we could take them all the way through in that way, in the course of the journey up they would touch all the interests and get through work in that way which would be many times more effective than it is under compulsion and prescription."

YEAR AROUND SCHOOLS.

Assistant Superintendent Bettinger considers it a foolish thing for the city to take care of children every day from 9 o'clock a.m. to 3 o'clock p.m. for ten months "and let the devil take them for the rest of the time."

"That is just what it means," he said, "in sections of the city where the home has no power—and that is one-half of the homes in this city, and this is a good city. The home has not the power to furnish the right kind of employment or occupation for children and young people in the afternoons and evenings during the summer."

Mr. Bettinger asserted that the school plants should be open the year around. "The truth is we have delayed it too long already," he said. "The school plant ought to be open to the public the twelve months and some plan worked out by which children could take their vacations any time, but the school plant should never be closed. In the central part of the city, closely [illegible] schools should be open [illegible] every night."

Practical Ways to Spend a Va[illegible]





In the chemical laboratory.



Gardening.

In the summer schools of Los Angeles.

These pictures were made at Los Angeles High School and show a few of the useful courses [illegible] during the vacation months.

Winter and Spring

FOLLY IN OLD [illegible]

Septuagenarian Found in Arms of Another Man's Wife and Arrested; Proper Adjustment by He Admits

Horatius M. Parkhurst, old elevator operator of the Tajo Building, was yesterday afternoon by Officer Slaton and Policewoman [illegible] while in a rooming-house at 312½ West First street, Central Police Station, with Mrs. Mildred [illegible], 25 years old, wife of [illegible] Hill of No. 223, South [illegible] ty-three. The aged [illegible] held, charged with a [illegible] fense, while the girl [illegible] tained as a delinquent. Parkhurst, who lives [illegible] West Sixty-eighth [illegible] he made improper [illegible]

ACCUSED BY WIFE.

Real Estate Man Faces Woman's Charge

Police Judge Wilbur [illegible] tinued until next week [illegible] Mrs. Annie Kulli [illegible] band, C. E. Kulli, [illegible] operator. A plea of [illegible] then by the defendant [illegible] charges her husband [illegible] found in a West First [illegible] ment-house early [illegible] ing with a strange [illegible]

Mr. and Mrs. Kulli [illegible] estranged almost [illegible] panied by private [illegible] Kulli visited the [illegible] early yesterday [illegible] the arrest of her [illegible] charge of violating [illegible] house ordinance. He [illegible] an" escaped in the [illegible] Kulli is free on [illegible]

The Broadway Department Store

Advance Guar[illegible]



N[illegible]

—There [illegible] clusives that ha[illegible]
—Style[illegible] ers.
—Hats [illegible] ultra sm[illegible]
—Pla[illegible] droop[illegible] ing a[illegible] front[illegible] for al[illegible]
—Others are soft brimmed and ha[illegible]
—Small and large hats. White, [illegible]
—This is in the nature of an early summer millinery.
—See this display on the third flo[illegible]

—Corset That E[illegible]

—So much depends upon the proper fitti[illegible] overly particular to see that you have the cor[illegible]
—A corset should be a comfort, not a stra[illegible]
—There is a corset for your figure here, a[illegible] made a study of anatomy.
—The Broadway prides itself on its corset [illegible]
—For the stout woman, the Nemo Corset at [illegible] batiste, light and cool and extremely service[illegible] for abdominal support and six lastikops elast[illegible]
—American Lady Corsets for the average f[illegible]
—These are of dainty pink brocaded batiste[illegible] to be worn with summer frocks. Many other [illegible]

Bien Jolie Grecian Tr[illegible]
—The ideal corset for slender figures in pr[illegible] stantially boned one in white at $3.50.

1600 Yards of N[illegible]

Emb. White V[illegible]
—When you see the soft quality, the nea[illegible] then you'll be eager to share in the sav[illegible] quality. An under-priced occasion that[illegible] White Goods section, second floor, Mo[illegible]

36-in Bleached Muslin 9c 36-[illegible]
—Underpriced. 10 to 20 yard lengths. Very exceptional.

Sports Stripe Poplin 25c 36-[illegible]
—The last shipment of these fairly flew away. White grounds with half inch stripes of Alice and navy blue, pink, green and black. 25c yard.

36-in. Emb. Voile 35c 10 [illegible]
—Colored weaves, embroidered dots on clear white voile. 36-inch.

Now a July Lace and C[illegible]



Ma[illegible]
—Yes, [illegible] hurryin[illegible] ber of [illegible] blouses[illegible]
—They [illegible] Of cou[illegible] but wh[illegible] will be [illegible]

Silk[illegible]
—T[illegible] high[illegible] style[illegible]
—Cr[illegible] silks[illegible] mode[illegible] the [illegible] Choi[illegible] black[illegible]

New Blouses $1.25
—For greater buying enthusiasm they've arrived. And very exceptional they are too. Smartest of styles. Some with the deep collars and frills in front, others with tiny tucks. All have the long sleeves. Underpriced at $1.25. 3rd floor.

Men! Fiber Si[illegible] Shirts to Sell [illegible]
—When you see the splendid assortment they're matched with good percale body you'll buy several of these shirts, for the price is unusual. Aisle 8.

Men's Muslin Night Shirts 89c
—Fruit of the loom muslin. 56 inches long. These are exceptional at 89c, in sizes 15 to 19.

Men's Linen Handkerchiefs 12½c
—Or $1.38 dozen. This is about the price of a good cotton handkerchief. ¼ inch hemstitched border. Buy for future needs at this price.

Men's Pajamas $1.35
—Good looking pajamas of mercerized cloth. White, tan, blue and helio. Of course they're worth more. All sizes.

Men's Sports Shirts 69c
—These have long sleeves, good materials, for outing or beach wear. Sizes 14 to 17.

Men's Union Suits 79c
—Ecru color. Balbriggan and fine ribbed. Short sleeve, knee length, ¾ and ankle length and other styles. Slightly imperfect—79c suit.

Silk Li[illegible]
—Or t[illegible] perfect[illegible] stray, p[illegible] perfect[illegible] 9½ to [illegible] for 50c

See our other adv. on last page

Advance Guard of F

New Millinery



—There is distinction and an air of exclusiveness about this new millinery that has just been unpacked.

—Style envoys from the best designers.

—Hats that will be in demand for the ultra smart.

—Plain fitted satin hats. The soft drooped shapes. White felt facing and a novel beaded ornament in front. A hat that will be becoming for all occasions.

—Others are soft brimmed and have colored facings and crowns.

—Small and large hats. White, colored and black hats.

—This is in the nature of an early fall showing, more than midsummer millinery.

—See this display on the third floor Monday.

—Corset Fitting That Excels

—So much depends upon the proper fitting of a Corset, that you should be overly particular to see that you have the correct model for your individual figure.

—A corset should be a comfort, not a straight-laced jacket.

—There is a corset for your figure here, and there are expert fitters, who have made a study of anatomy.

—The Broadway prides itself on its corset fitting.

—For the stout woman, the Nemo Corset at $3.50 for summer wear, of steel-lex cloth, light and cool and extremely serviceable. There is a self-reducing strap for abdominal support and six lastikops elastic supporters.

—American Lady Corsets for the average figure, $2.00.

—These are of dainty pink brocaded batiste—light and comfortable. Desirable to be worn with summer frocks. Many other attractive models at $1.25 to $5.00. Second Floor

Bien Jolie Grecian Treco

—The ideal corset for slender figures in pretty pink at $2.50, or a more substantially boned one in white at $3.50. Second Floor.

1600 Yards of New 36-inch

Emb. White Voile at 25c

—When you see the soft quality, the neat embroidered figures and dots, then you'll be eager to share in the saving. 1600 yards of it. First quality. An under-priced occasion that should bring hundreds to the White Goods section, second floor, Monday.

36-in Bleached Muslin 9c.
—Underpriced. 10 to 20 yard lengths. Very exceptional.

Sports Stripe Poplin 25c
—The last shipment of these fairly flew away. White grounds with half inch stripes of Alice and navy blue, pink, green and black. 25c yard.

36-in. Emb. Voile 35c
—Colored weaves, embroidered dots on clear white voile. 36-inch.

36-in. White Pique 25c yd.
—Wide wale, remarkable quality. A width that cuts to good advantage.

36-in. Percales 12½c
—Figures and stripes on white and dark backgrounds. Suitable for children's wear.

10 yds. French Nainsook $2.25
—This is the 40-inch width that sells for more. In demand for underwear. Monday $2.25 bolt.

Now a July Sale of Lace and Chiffon



Blouses at $3.95

Marked $5 to $6.95

—Yes, there is a reason. It's just a hurrying out of broken lines of a number of higher priced lace and chiffon blouses.

—They're marked $5, $6.50 and $6.95. Of course, not all sizes in all styles, but when you think of the price you will be here early. 3rd floor.

Silk Blouses $2.87

—They've been repriced from a higher figure. More than a dozen styles.

—Crepe de chines, pussy willow silks, and rich striped tub silk. One model with a pleated frill around the collar and down the front. Choice of white, flesh, peach and black. Third Floor.

New Blouses $1.25

—For greater buying enthusiasm they've arrived. And very exceptional they are too. Smartest of styles. Some with the deep collars and frills in front, others with tiny tucks. All have the long sleeves. Underpriced at $1.25. 3rd floor.

Men! Fiber Silk Front Shirts to Sell at $1.00

—When you see the splendid assortment of patterns and how well they're matched with good percale body you'll buy several of these shirts, for the price is unusual. Aisle 8.



Men's Muslin Night Shirts 89c
—Fruit of the loom muslin. 56 inches long. These are exceptional at 89c, in sizes 15 to 19.

Men's Linen Handkerchiefs 12½c
—Or $1.25 dozen. This is about the price of a good cotton handkerchief. ¼ inch hemstitched border. Buy for future needs at this price.

Men's Pajamas $1.35
—Good looking pajamas of mercerized cloth, white, tan, blue and helio. Of course they're worth more. All sizes.

Men's Sports Shirts 69c
—These have long sleeves, good materials, for outing or beach wear. Sizes 14 to 17.

Men's Union Suits 79c
—Ribbed color. Balbriggan and fine ribbed. Short sleeve, knee length, ankle length and other styles. Slightly imperfect—79c suit.

Silk Lisle Socks 17c
—Or three pairs for 50c. An imperfect 25c line, in black, white, tan, gray, navy, red and green. The imperfections have been mended. Sizes 9½ to 11½ in the lot. 17c or 3 pair for 50c. Aisle 8.

The Department of Individual Service

Is Here to Assist You

—In the planning of your new gown, your trousseau or your traveling clothes.

—This department was instituted to assist you in an individual personal way, to study your needs and give you reliable, trust-worthy suggestions.

—This department will supply you with experienced shoppers for guides. A Modiste of long experience is in charge. She can aid you materially and economically in the selection of your materials, trimmings and accessories.

—Perhaps you would like a personally conducted shopping tour, this department will assist you. And this individual service is free to you.

—Please command us. We are at your service. Second Floor.

Now Comes This Splendid

Sample Line of Jewelry at Half

—From a prominent wholesaler hundreds of good style pieces at one-half prevailing prices.

—Hat pins, brooches, lavallieres, bar pins, beauty pins, scarf pins, cuff links, etc.

—35c Jewelry at 17c.
—50c Jewelry at 25c.
—75c Jewelry at 38c.
—$1 Jewelry at 50c.

Aisle 2.



The Growth of The Broadway

—Measured in steel and mortar and brick and stone is wonderful.

—But we are more proud of the inward growth—in better ways of merchandising — in better merchandise — in increased store service.

—A growth that outgrows mere buildings. You know the Broadway has grown—you hear it every day—you see it reflected in the splendid new merchandise—worth-while qualities and always the moderate prices.

—The Broadway has grown, yes—but this growth is only the beginning. We are constantly going forward in your interests.

—Make it a daily habit to visit the Broadway.

More Splendid New Breakfast Sets at $1

—Keeping in the advance guard of breakfast set selling this wonderful new line has come to make new friends for the department.

—The jackets have 2 pockets and belt—the skirts are cut generously full. The colorings you'll appreciate—and the price too, $1. Third Floor.

7 Big Rolls Toilet Paper 25c

—A feature from the Drugs and Toilet Goods Section for Monday.

Dr. Brady's Vegetable Soap, 6 cakes 25c.
—Lathers freely in hard water.

EMERY BOARDS 5c pkg. Dozen in package.
IVORCHOME POLISH 15c. For cleaning ivoryware.
PALMOLIVE TOILET SOAP 4 cakes 25c.
65c TRAVELING ROLL UPS 48c. Cretonne covered with rubber lining.
DIXIE SHOULDER BRACE 98c.
SOLVOS SANITARY APRON 25c. Net top.
SOLVOS SANITARY ENVELOPE PROTECTORS 58c. Usually they're priced nearly double.
FOUNTAIN SYRINGE $1.10. Guaranteed for one year. Made of good quality red rubber. Complete with necessary attachments. Size No. 2.
POMPEIAN OLIVE OIL 18c.
MELLIN'S FOOD 55c.
CORN FILES 3c.
MANICURE SETS 10c. Orangewood stick, file and emery on card.
BORAXO 15c.
HOUSEHOLD AMMONIA 7c pt. Limit 3 to a customer.
LAMBERT'S LISTERINE 20c, 40c, 65c.
SPIRO POWDER 16c. Destroys perspiration odors.
ODORONO 20c.
PEBECO TOOTH PASTE 39c.
EL CAMINO THEATRICAL COLD CREAM 25c lb. can. Limit 2 to a customer.

Aisles 7 and 8.

Silks—Extraordinary—A Clearance

Thousands of Yards Staple and Fancy Weaves

—At 39c, 89c
—At $1.00, $1.19
—At $1.39, $1.69

—Silks are to go on the firing line Monday. Thousands of yards in staple and fancy weaves for a big mid-season summer clearance.

—Most of these have been recruited from regular stock and the colors and qualities are of the highest standard.

—This should prove the most notable silk event we've held in many a month.

—Plain taffetas, messaline, crepe de chine.

—Silk poplins, fancy pongee, Willow silk.

—Marquisettes, faille, brocades, printed silks.

—Plaids and silk suiting. Second Floor.

Lot 1—Silks 39c
—Satin messalines, fancy silks, poplins. Fancy pongees; 24 to 36-inch widths, good range of colors. Be early. The savings are remarkable.

Lot 2—Silks 89c
—Some of them at near half, all 'way, 'way under price. 700 yards. Fancy striped silks, brocades, printed radiums, Dresden silks, fancy charmeuse. From regular stocks, good range of colors.

Lot 3—Chiffon Taffetas $1.00
—All light grounds and plaids and stripes; 35-inch. The quantity will go quickly; be early.

Lot 4—Silks at $1.39
—This lot is extraordinary. High grade silks, including crepe de chines, printed silks, willow taffetas, fancy grenadines, plain and fancy striped faille, brocades, pongees, etc. Silks that have been $1.75, $2 and $2.50 on sale Monday, at $1.39.

$2.25 Sports Silks $1.69
—This is lot 5. Monday only, the regular sports stripe and coin dot real silk suiting.

Navy Blue Chiffon Taffeta $1.69
—500 yards only of a navy blue, real chiffon taffeta. Exceptionally good weight. This sale $1.69.

Striped Taffetas $1.19
—1000 yards new striped taffetas and satin striped poplin; 36 inches wide; both light and dark shades. Second Floor.

Knit Underwear

—Very attractive prices Monday in the Knit Underwear section, beginning with,

$1.25 Union Suits 89c—
—Low neck, sleeveless, cuff or umbrella knee. Mercerized lisle union suits for women. Sizes 36 and 38. Special at 89c.

Union Suits 39c
—Fancy yoke, real fine one and one ribbed. Low neck, sleeveless, cuff knee. Sizes 36 to 44.

Crochet Yoke Vests 35c
—Or three for $1. Low neck, sleeveless, Swiss ribbed. Garments that sell in the regular way at 50c. Sizes 34, 36 and 38.

Children's Union Suits 25c
—This is half the regular price. Low neck, sleeveless. Cuff or umbrella knee. Tailor made garments. Perfect. Sizes 10, 12, 14 and 16.

Women's $1.50 Black

Silk Stockings $1.10

—They're full fashioned with double sole, heel and toe, and deep elastic at top. This is an opportunity to buy $1.50 stockings at $1.10. Sizes 8½ to 10. And hosiery is rapidly advancing in the wholesale way.

Fiber Silk Stockings 39c
—They usually sell for more — they're very durable. Have double sole, heel and toe. Sizes 8½ to 10.

Children's Stockings 19c
—Fine ribbed, silk lisle stockings for children. Sell for more regularly. Reinforced heel and toe. Sizes 7 to 9½. Aisle 6.

Man Tailored Skirts

To Your Measure

For the Making $1

—Another opportunity to secure one of these guaranteed man-tailored skirts, at this exceptional price.

—Please understand that though the price is 'way, 'way below regular, there is no skimping or slighting of the work. The skirts are made as carefully as though you were paying full price.

—Choose any material in the wool dress goods department at $1.00 yard or over, and remember we ask you to buy only the material necessary.

—The work is guaranteed. It shows the possibility of our tailoring department. 2nd floor.



Our Semi-Annual $2.00 Shoe Sale Begins

With Over 5000 Pairs High and Low Shoes

—Here's the result of long planning and careful buying, as well as a definite determination to make this Semi-Annual $2 Shoe Sale one long to be remembered.

—Take into consideration that shoe leathers and materials are nearly double the cost of a year ago.

—Despite this handicap you have our word for it that this $2 Shoe Sale will be one of the big merchandising events of the season.

—Many fortunate purchases which include cancelled orders (perfect footwear) as well as factory hurt footwear. And when we tell you that we could dispose of these 5000 shoes, in bulk, at a vast increase, you'll appreciate their goodness.

—*Look at the windows, see the shoes. Come prepared to save.*
—*Beautiful white and colored high boots.*
—*Rich color combinations.*
—*Light, airy pumps.*
—*White and colored kid, patent, or dull kid.*
—*Bronze kid, fine vici.*
—*Or white Nile cloth.*

—Today in woman's dress, footwear is fully as important as millinery, and more so.

—Here, then, is your opportunity to have two or three pair of shoes for the ordinary price of one.

—Some very well-known makers are represented in this assemblage. Remember, 5000 pairs.

—Main Floor Shoe Department, Aisle 9. Extra shopping facilities.

By Right of Purchase from a New York Manufacturer

New Suits at $15

'Way, 'Way Under Price

—Chance played an important part in the purchase of these remarkable suits. The manufacturer's remaining stock after a very successful season.

—Scores of them and only because our representative was on the spot, saw the opportunity and was quick to take advantage of it, are we able to share the opportunity with you.

—New suits of serge, gabardine, poplin, checks, velour checks and poiret twill.

—If we were to indulge in price comparisons we would open your eyes with astonishment. We'll let you see the suits and judge for yourself.

—Remember, please, these are the jaunty short-waisted, flare models, belted effects. Braid bound. In fact, the most accepted models of the hour. Clever pockets and the bell skirt. Sizes 14, 16 and 18 for misses; 36 and 38 regular.

—A few of them have been sketched.

—Suits that will be worn this fall.

—One of July's most important opportunities to save on new suits. Third floor.



Newly Unpacked—a Purchase of

Neckwear

Underpriced at 50c

—You'll best appreciate the quality when you see them.

—Collars of the better character, pleated backs, square, cape effects, round style, of organdie, batiste and lawn. So new, dainty and charming, and priced so moderately that there is sure to be active selling Monday in the neckwear section. Aisle 5.

Large Pleated Collars 95c
—Twenty dozen of Georgette crepe to meet the fashionable demand. They're underpriced at 95c.

Pleatings and Rufflings 25c
—Net organdie, mull, etc.; 2 to 5 inches wide. Rose, sky, pink, Copenhagen, lavender, etc. While they last 25c. 350 yards, away underpriced.

New Nose Veils 50c
—And they're 'way, 'way underprice. Some of them would bring two and a half times as much, some half again as much. Black, navy, brown, blue, etc.; 35 dozen to sell. Aisle 5.

Astonishing—Silk Laces at 15c, 30c and 50c

45c to $2.00 Qualities

—And these are conservative comparisons.

—Just 1480 yards—a lot that a manufacturer virtually handed to us in appreciation of past orders—just a lot that he had remaining after a successful season.

—It's important to note that these are American made laces.

—The most magnificent weaves that America has been able to produce at these prices, and no foreign laces outrival them at the prices.

—These are in white and ecru.
—4 to 6 inch Silk Laces 15c.
—8½ to 10½ inch Silk Laces 30c.
—16½ to 36 inch Silk Laces 50c yard.

—And every piece is worth from three to four times as much and more. Aisle 4.

Here's a Capture

16-Button Silk Gloves 75c

—Some Are Worth Double

—And some are underpriced 25 per cent., because they did not pass first inspection at this well-known factory.

—You know the brand—Niagara gloves—and a close inspection, on our part, failed to find the imperfections in many cases. We wish there were ten times the quantity; 16-button length. Aisle 2.

Saturdays—Store Closes at 1 o'Clock

ARTHUR LETTS
The Broadway Department Store
BROADWAY, FOURTH AND HILL.

See our other adv. on last page of this part.

See our other adv. on last page of this part.

Finance.

LESS INTEREST ON BONDS IS FAVORED.

STAND OF CITY TREASURER IS GIVEN COMMENDATION.

Correspondent Says Street Improvement Securities are Selling at Premium of Five Dollars on Hundred — Taxpayers Should Have Benefit of Lower Rate.

In a letter commending the attitude of City Treasurer Powell in favor of lower interest on street improvement bonds, C. E. Wolfenden informed the Treasurer yesterday that the bonds are now selling at a premium of $5 a hundred.

Mr. Wolfenden says in his letter:

I notice in The Times today the article in which you are quoted as to the change in the rate of interest on street improvement bonds. I have during the last four years bought for investment some street improvement bonds, and for the last three years they have sold above par and are now selling at $105, or a premium of $5 per hundred. There is no reason at all why the taxpaying public should not have the benefit of the interest rate if reduced.

I am not writing this for the reason that I am paying interest on street improvement bonds, for I am not, and I am receiving some income from the interest at 7 per cent. on this class of bonds. I feel, however, that an act of a city official who is working for the people's interest should be commended.

I cannot see why the people should be called to pay 25 per cent. more for street improvement work under the Vrooman Act than for cash when the bonds command a premium. It seems about as reasonable as the fact that loan sharks are permitted to charge any rate of interest they can fleece the very needy public out of. Just such work as you are doing is the kind to benefit the "common people." I again commend your efforts and hope you will be successful in your efforts to reduce this interest rate.

Three important cross-country runs in which the Harvard squad, coached by Alfred Shrubb, will take part are: November 4, Cornell; November 11, Yale, and November 25, eastern intercollegiate run.

O. JOY O. JOY

O. JOY SEAL BEACH O. JOY

California's Newest Resort

Seal Beach

Built Up to a Standard—Not Down to a Price.

The Great Exposition Feature

THE *Wonderful Scintillators*

The Only Park in the World That Has Them

The Newest Fad Is

Night Surf Bathing

With Beautiful Lighting Effects

Always Something New in the

Daylight Fireworks

Startling—Amusing—Marvelous

Sunday Afternoon July 16

Glendale Municipal Band

Special Programme—

25 Musicians

Another of Millar's Sunset Dinners, Tuesday, July 18—Music & Cabaret

Dancing, Bowling, Billiards, Racing Coaster—Velvet Floor Bathing Beach. Free Tables in the Tea Garden.

Wednesday July 26

Orange County Day

Every Day is Bathing Girl Parade Day With Us.

Arranged for Your Joy and Pleasure by

The Bayside Land Co., Seal Beach.

P. A. Stanton, Pres. I. A. Lothian, Vice-Pres.
J. P. Transue, Treas.
Frank Burt, Gen. Mgr. Amusement Dept.

Just Two Places to Go—Seal Beach and Home.

O. JOY O. JOY



At

Ramona Acres

Home of
L. M. BARKER
Well Known
Los Angeles
Business Man

"Free country life with City conveniences"

says L. M. Barker. Mr. Barker is one of more than a score of well-known prominent business men of Los Angeles who are today residing at Ramona Acres.

Can anyone doubt the future of this beautiful suburb?

Here is the place for your home—

NEW RAMONA ACRES

Great big lots, a half-acre and an acre each, closer to the carline and almost adjoining old Ramona, 28 minutes from 6th and Main, with fine graded and oiled streets and water piped, and sidewalks and curbs already on many of the drives. A panorama unsurpassed of mountains, foothills and magnificent orange and walnut groves.

Now is your opportunity—at the low original prices, $925 and up on terms that will be easy for you even if you are not yet ready to build. Good neighbors, handy to new $45,000 school, stores and churches. Come to the office and let us show you how a home at New Ramona Acres will save you money and mean better health for yourself and family. You will thank us. Free trips daily both afternoon and morning—Call or Phone.

Janss Investment Co.

HOME 10345 BDWY. 2468

FOURTH FLOOR METROPOLITAN BLDG. FIFTH AND BROADWAY

WOMEN'S WORK AND WOMEN'S CLUBS

BY DOROTHY B. JOHNSTON.

Mrs. Lloyd W. Harmon, president of Los Angeles district, California Federation of Women's Clubs, presided graciously over the initial meeting of her board last Thursday in the bright, airy new headquarters on the top floor of the Brack Shops at Seventh and Grand avenues at 10 o'clock, followed by an elaborate luncheon and an open meeting to federated clubwomen at 2 o'clock.

The morning hours were occupied with reports and routine business and plans for effective future achievements. Among the most interesting reports was that of Mrs. Harry J. Slater of Santa Monica, chairman of legislation, who has instituted a clever move for systematic organization in issuing letters to all presidents in this district, asking that they include in their list of appointments for fall work a legislative chairman whose duty it shall be to be well informed upon the measures of vital interest to the welfare of women and children which are to be brought before the next Legislature. To help educate public opinion and bring to bear an intelligent influence during the consideration of these bills by the law-making body, monthly conferences will be held, starting in September and continuing four months.

In turn the community property bill, the Moran bill, other important measures supported by the federation, and a "Candidate's Day," at which all candidates for the legislative body will be asked to come out openly on their attitude toward various bills, are to occupy the programme of the conferences.

Mrs. W. A. Galentine, chairman of civics, stated that five towns are already pledged to give children's matinees at which the films shown will be selected from the white list, and three other theaters in Los Angeles are considering the matter. Mrs. L. C. Kimball, chairman of emblems, suggested that all out-going presidents be presented with solid gold federation pins by their clubs with initials and dates inscribed free.

Upon adjournment of the board, luncheon was served in the pretty north room, where a long table was massed in the new Los Angeles roses, gypsophila and maiden hair—a surprise from Mr. Brackett, owner of the Brack shops, who also furnished unique place cards water-colored with the emblem design, and in turn received a rousing "club yell" of appreciation.

During the afternoon session, personal impressions of the recent biennial were entertainingly given by Mrs. J. S. McNee of Long Beach, Mrs. Sherman Jubb of San Pedro, Mrs. Richard Gird, who represented the Los Angeles Ebell Club in New York and was Mrs. Cowles's traveling companion, Mrs. N. E. Wilson of the Ebell (of Los Angeles,) and Mrs. Florence Dodson Schoneman, the former president of the San Pedro Woman's Club, who was one of the Reception Committee for the California "At Home" at Hotel Astor.

Mrs. Stella D. Biddison of New Jersey, Mrs. A. B. Griffith of Texas, a southerner of rare charm who implored the clubwomen to assist her in urging Mrs. Cowles to attend the Texas federation at Sherman, and Mrs. Barnaby of New York spoke briefly, and Mrs. W. J. Chichester asked the ladies to co-operate with her in setting apart five minutes of Tuesday morning, August 1, at 11 o'clock, that all peace-loving people join in a prayer of sympathy for the war districts, that God will spare the nations from going through another winter of suffering—that all work for peace, think it and talk it, and see how effectual the good thought vibration will be.

The session closed by singing in unison the Star Spangled Banner.

The generously extended invitation to all clubwomen in attendance at the biennial—an innovation to the cards issued by all other States—to California's reception held in the lovely rose room of Hotel Astor, and the California mint punch, were two important factors which brought recognition to the "Sunkist" delegation in New York, eighty-two strong.

It was Mrs. Robert F. Garner of San Bernardino who whispered the recipe to New York's famous chef, and now clubwomen the country over are clamoring to know just how the wonderful beverage was concocted. And it was Mrs. Wilson of Ebell Club who told Los Angeles just "what a punch" the drink had in the effete East.

The recipe is to be printed in the next issue of The Clubwoman.

It consists of delicious lemonade flavored delicately with spearmint and served sparkling cold, ornamented with sprays of fresh mint.

Mrs. Edward Dexter Knight, in reorganizing the departments for State work, will have to direct the following sections:

Art—Mrs. Rose V. S. Berry, chairman.

Conservation—Mrs. Foster Elliott, chairman; subchairman, forestry, Mrs. Royles, Woodland; birds, Mrs. Myers; waters, Mrs. McBean.

Country life extension—Mrs. E. Rose Parker, chairman; subchairman, farm bureau, Mrs. Amundsen; rural schools, Miss Martha Trimble.

Education—Mrs. R. J. Sterritt, chairman; subchairman, peace Mrs. C. Cumbersome; political science, Mrs. Seward Simons.

Federation extension—Mrs. D. M. Cate, chairman.

Home economics—Mrs. Cockroft; subchairman, clothing, Miss Maude Murchie; food, Miss Maude Murchie.

Industrial and social conditions—Mrs. Frank Gibson, chairman; subchairman, employment, Mrs. D. C. McCan; industry, Mrs. Katherine Edson; social service, —.

Legislation—Dr. Leila Beebe, chairman; subchairman, civil service reform, Miss Marguerite Ogden.

Library extension—Miss Susan T. Smith, chairman.

Literature—Mrs. George Reinhardt, chairman.

Music—Mrs. Walter Longbotham, chairman.

Public health—Mrs. W. E. Ritter, La Jolla, chairman.

Mrs. Lloyd W. Harmon and Mrs. Harry J. Slater of the Santa Monica Bay Woman's Club; Dr. Jessie Russell of Glendale, Mrs. Frederick W. Houser of the Alhambra Woman's and Wednesday Morning clubs, Dr. Maude Wilde of the Business Woman's Civic Club, Miss Orfa Shontz of the Professional Woman's Club and Mrs. Alfred L. Bartlett of the Hollywood Woman's Club are the seven Los Angeles district club women who will serve on the legislative council, comprised of forty-two delegates, with seven from each of the six districts of the State of which Mrs. Knight is president.

The county federation secretaries are Mrs. Levy, Santa Barbara; Mrs. H. M. Warden, San Luis Obispo; Mrs. L. C. Hall, Inyo; Mrs. C. J. Thatcher, Ventura, and Mrs. J. A. Mathews of Los Angeles.



In clubwomen's eyes.

Mrs. Freeman is the newly appointed state chairman of music for the C. F. W. C. Miss Brooks, now in the city, is said to be the only person who succeeded in interviewing Henry James in this country. She is author of a book of "Twenty-three Love Sonnets." Just now she wants to do something to help the Syrians.

Not a Candidate.

Again has it fallen to a woman to bring the men from under cover.

This time it is Miss Mary Foy, publicist and club woman and a recent delegate and member of the Credentials Committee to the National Democratic Convention, who all unwittingly "turned the trick" and brought consternation in the camp.

On Tuesday Judge Oscar A. Trippet, Judge Benjamin F. Bledsoe, John Elliott, Guy Barham and other big figures of their party went to Miss Foy and asked her to run for the United States Senate. George Patton was holding back. Several things were doing. Miss Foy was deliberating. The San Francisco men, hearing the rumor that a Southern California woman might become a candidate, came post haste to Los Angeles, and soon Mr. Patton came right out with the intention of launching his candidacy to offset any chance of a woman running. Then Mr. Carmichael of Sacramento got busy. And it seems others are aspiring.

Miss Foy does not seek honors, but feels gratified that the offer for so big a plum as the United States Senatorship was offered her unsought.

Some of the men on that committee who approached her were formerly against suffrage.

Although Mr. Patton was the leader of the celebrated fifty who came out strong in their opposition to woman's rights, Miss Foy doesn't hold that against him. But other women do. And there are over 20,000 federated club women in California who are anxious to give substantial evidence of the fact by their ballots.

Regardless of party, a strong candidate has been lost in so far as women are concerned.

National Party Platforms.

The meeting of the Woman's City Club tomorrow at Blanchard Hall will be a timely discussion of the five national party platforms, each having a representative speaker. The Republican platform will be expounded by Seward A. Simons, the Democratic by Thomas E. Gibbon, the Progressive by A. J. Wallace, the Prohibition by Hester Griffith, and the Socialist by J. H. Ryckman.

Speaking will begin promptly after luncheon at 1 p.m. Mrs. Clarence Van Graham, chairman of publicity, has associated with her on this committee, Mrs. Herman S. Darling. Miss Cora Foy, chairman of hospitality, announces the following ladies on her committee: Mrs. M. G. Heintz, Mrs. Ella Miller, Mrs. William Rice, Miss Mary Reed, Mrs. W. H. Roush, Mrs. S. Wheelwright, Mrs. T. L. Woolwine and Miss Irma Haight. Dr. Jordan, chairman of membership, has added to her committee Mrs. Frederick Hickok and Mrs. R. C. P. Smith.

The Sunshine Society.

The Los Angeles Sunshine Society will entertain the members and friends who have attended during the last year the dancing and card parties, with a midsummer dance at Redondo Beach next Thursday.

Mrs. Sophia Bourret Jameson is the president, and the committee includes Mr. and Mrs. Myers White, Mr. and Mrs. A. W. Lawson, Mr. and Mrs. D. Fox, Mr. and Mrs. Charles Opley, Mr. and Mrs. Charles Roth, Edmund McClure, Robert McClure, Mr. and Mrs. T. Spring, Mr. and Mrs. C. T. Parker, Mr. and Miss Wilkinson, Mrs. D. A. Haught, Mrs. C. McClure, Mrs. A. C. Moore, Miss Pearl Kendell, Miss Mell Kincaid, Miss L. Anderson, Miss Frances Cleaveland, Dr. Sunderland, Mr. E. E. Temple and Mr. Charles Wild.

The Health Club.

The Los Angeles Health Club will hold an open meeting next Tuesday evening in Berean Hall, Temple Auditorium. Dr. Harry Forbes, president of the College of Osteopathy, will lecture on the "Influence of the Body Over the Mind." Dr. Charles H. Spencer of the same college will speak on "The Physiology of Digestion."

Exercises by the class will be one of the attractions, and the public is welcome at the lecture.

Rosecrans Study Club.

Last Wednesday the Rosecrans Study Club enjoyed a social event at the home of Mrs. R. C. Hunter, No. 1806 South Berendo streets, cards and generous prizes forming the chief interest. Mrs. Kerner and Mrs. White were the prize winners of the guests, and Mrs. Wyckcliffe Mathews and Mrs. Charles Sayers of the members.

A musical programme was enjoyed during the serving of refreshments to which Miss Constance and Miss Gladys Hunter were the contributors.

Mrs. Edward L. Haff, the new president, proposes a vigorous membership campaign for the coming year.

The Business Women.

At the Business Woman's Civic Club last Monday, "The District Attorney and the Public" was the subject for an address by each of the following candidates, Frank R. Baker, Ralph F. Graham and Harry E. Dean.

At the next regular meeting of the club, tomorrow night, 7 p.m., in the lecture hall of the public library building, Charles James, secretary Single Tax League, will speak on "Single Tax."

Y.W.C.A. at Hollywood.

Mrs. Charles H. Richmond of the board of managers of the Young Women's Christian Association, has chosen as her coworkers on the committee to be in charge of the work of the association in Hollywood the following: Mrs. John T. Mead, Mrs. Lowell C. Frost, Mrs. E. B. Jones, Mrs. William C. DeMille and Mrs. Alfred T. Bartlett.

The Twist place has been leased and is being made ready for use as the Hollywood studio clubhouse of the Y.W.C.A. Here will be centered the activities conducted by Y.W.C.A. workers in the Hollywood library and in Wilcox Hall. Drama study and gymnastic work were requested by the young women, Mrs. E. B. Jones and Miss Julia T. Lee of the Y.W.C.A. directing the drama study class work and Miss Ella Stevens, physical director, conducting that work.

Westlake Fine Arts Club.

Mrs. Lelia Hann Mead, president of the Westlake Fine Arts Club, was happily surprised on last club night by the presentation of a huge bouquet of pink roses as a birthday gift of love from the charter members of the club. Mrs. E. R. Visner delivered a message of appreciation and loyalty on behalf of the club.

Readings and swinging of Indian clubs by Araminta V. Schoch, also whistling solos by Edna L. Burkhart, added to the evening's pleasure.

In accordance with the club creed, "to offer, by entertainments, meetings and classes, as many special advantages as possible in art, music, dancing, self-culture and social good fellowship" summer programmes for Wednesday afternoons have been provided from 2 until 5 o'clock. Club members will receive instruction by health talks and exercises under the direction of Henry Hurlburt Victor; public speaking and dramatic reading by Araminta V. Schoch; the recreation and art of whistling led by Naomi G. Sweeney, followed by social hour and dancing assisted by Miss Lois Walsh.

Outdoors.

SOUTHLAND FOLKS CAMP IN YOSEMITE.

MANY MOTOR TO CALIFORNIA'S WONDERLAND.

More than Two Hundred from Los Angeles Alone in the Park. Snow in Drifts Eight to Ten Feet Deep on Merced Watershed Keep Falls Alive Through Summer.

The most beautiful season in the history of the Yosemite is what the old-time residents of the valley declare of this summer. Due to the unprecedented winter storms, the falls have remained high all summer, and will remain so until the last of September, at least. The snow still is drifted to depths of eight and ten feet on the Merced watershed, which assures a plentiful supply of water for Nevada and Vernal Falls. The canyons above Yosemite Falls also are drifted full, and will supply water for these falls during all the season.

More than twice as many motor car parties have received park permits this season than last. It is expected that before the season closes more than 5000 cars will have been driven into California's wonderland.

Last week was Southern California week at Camp Curry, more than 300 of the guests there being registered from south of the Tehachepi, the Los Angeles list alone including over 100 names.

Following is a list of Camp Curry arrivals from Los Angeles: Mrs. F. W. Stith, R. V. Stith, Mrs. Mary T. Barnes, Ralph Peckham, A. L. Lewis and wife, Mrs. Mossman, Miss C. Mossman, Miss A. Mossman, R. L. Burns and wife, W. E. Burns and wife, Jed W. Burns and wife, Wilburn Burns, Robert Burns, Harry Burns, John Burns, S. H. Bradley, C. F. Cook and wife, J. W. Mangram and wife, L. H. Freeman and wife, Martin Fleming, Edythe C. Shaffer, Dr. Humelbaugh and wife, Dr. A. Peterson, W. B. Silberberg, Thomas B. Henry and wife, A. E. Henry, Katherine Henley, Mrs. E. V. Shore, Kathleen V. Pride, Nettie J. Pride, Mrs. Jennie B. Johnson, Louise M. Johnson, Mrs. W. M. Leaman, Mable Hennessy, Charles Lance and wife, Miss M. A. Banning, Miss Dorothy F. Lance, Chapman Lance, Robert J. Chapman, C. R. Burdick and wife, Mrs. L. B. Fitzgerald, Mrs. Florence Burker, Mrs. F. E. Pierce, Miss L. M. Edwards, J. P. Anostay and wife, A. Maccorquodale, R. E. Bernaseoni, J. G. Maxwell and son, Mrs. A. Richards and son, Bud Jones, Dr. H. C. Stinchfield and wife, Dorothy and Roger Stinchfield, Foster Leonard, Mrs. C. McClure, Mr. and Mrs. T. Springz, Mr. and Mrs. C. T. Parker, Mr. and Miss Wilkinson, Mrs. D. A. Haught, Mrs. C. McClure, Mrs. A. C. Moore, Miss Pearl Kendell, Miss Mell Kincaid, Miss L. Anderson, Miss Frances Cleaveland, Dr. Sunderland, Mr. E. E. Temple and Mr. Charles Wild.

From Pasadena—B. W. Whipple and wife, Amy F. Jacoby, Conrad Jacoby, Miss C. E. Thomas, Mrs. Colin Stewart, Kenyon Warren and wife, Clyde K. Warren and wife, Lucile Warren, Bernice Warren, Glenn Smith, I. W. Sweet and wife, D. A. Slocum and wife, Minna I. Hertel, Carl H. Parker, S. B. Marston, J. Geilman and wife, J. Teilman and wife, Henry Teilman, Maren Teilman, Dora Teilman, S. T. Williams and wife, L. K. Williams and wife and W. D. Otis.

From Hollywood — William J. Beierwattes and wife and Mrs. G. K. Patterson.

CATHOLIC REUNION.

Annual Event will Occur at Venice First Week in August.

Plans are well under way for the annual Catholic reunion picnic, to be held at Venice on August 5. In connection with the picnic there is to be a water carnival in the daytime and fireworks at night, besides many other amusements.

The purpose is to make this event a reunion for the Catholic population of Southern California. The Pacific Electric Company has planned to provide transportation facilities for 25,000 people, and a rate of 40 cents the round trip will be made for those who buy their ticket at designated places to be announced later.

Benno M. Brink is the president of the 1916 picnic. W. J. Quinn is secretary and Phillip O'Brien, treasurer. Many committees have been appointed to work out the details.

Gateway.

MINELESS MINING TOWN 'IS ARIZONA SETTLEME

Prosperous Kingman, Where Everyone Talks of [illegible] and Which Depends Upon Them for its Existence, Has not Got One Within its Borders, but it is the Base from Which Many Camps Radiate.

BY OLIVE GRAY.

A MINELESS mining town is something of a curiosity even for such a marvelous State as Arizona. This particular little city is Kingman. It sits on the desert beside the great steel way which binds the continent. At one time its only apparent reason for being was that it furnished a place where overland passengers on the Santa Fe might lunch in Fred Harveyish luxury.

But when Arizona's new mining boom started a year or so ago Kingman was a name which broke the desert silence. For a time it was on everyone's tongue. In Kingman, the mining town minus mines, one does not, as in other mining cities, plow through ore dumps, sidestep wide-open shafts, and just in time avoid falling into assessment holes. There is missing the filing anore of the gasoline engine, nor is the air rent with boom of the dynamite blast, at the end of each eight-hour shift.

And yet in Kingman every available window on the main street is piled high with ore; men, women and children carry samples of high grade in their clothes and the principal topic is the latest strike in this mine, or the new level reached in that. Automobile stages, filled with eager investors or investigators, start hourly for one mining district or another and there is that air of excitement which no place save a mining camp can maintain.

CONSTANT MOVEMENT.

"Going over to Oatman?" "Just came back." "Ever been to Chloride?" "Going up next week. Hear there's a new strike there——" "What about Gold Basin?" "Saw some regular picture rock——" That's the kind of talk heard all the time.

At the railroad station there is constant movement, and in the freight yards huge piles of lumber, great timbers for mining shafts, and bulky machinery are unloaded every day. For Kingman is the railroad point of that wonderful new mining territory which has come into notice during the past year or so and, being the gateway, it has taken on the air of the camps to which it gives access.

At the Harvey lunch counter, which is the only good eating place, every class and condition touch elbows in that fine democracy characteristic of new places in the West. Upon one swivelled chair may be seen milady, the mine owner's wife, clad in freshly-laundered swagger linens, and at her left a miner in blue jeans or corduroys. Upon the other side a solid business man from the mops his sweating brow and glances at his chronometer, as he awaits the big motor car which is to carry him to his latest mining venture.

REMARKABLE SQUARE.

Cowboys from the range, sheep men from among the hills, railroad men and writers, all meet around that strange square, where the common impulse, hunger, makes all kin. As every traveler knows, no table in the city can boast of finer fare than that which is set forth at Harvey eating houses, provided you have the price. And in Arizona everyone seems to have it.

With a population of about 1500 persons, Kingman is substantially built. The first structure to catch the eye is the handsome Courthouse standing at the end of the principal street. The old town and the new join happily and good sidewalks in all directions invite one to fare forth. This city has never been incorporated; so after all it is not a city, and yet it is most orderly. Prohibition has done its share, perhaps, to maintain the higher standard, for even though there is a recognised clause as to "personal use" when needed, and occasionally a ginger ale has more ginger than mere ginger, this town, like most others of the once "bad ones" in Arizona, conforms remarkably well. A flare of lights along an encircling hill marks the line beyond which no conventional law prevails —a surt of desert Barbary Coast, yet a coast well marked with buoy and warning signals.

THE MINING MECCA.

Of Oatman, the mining mecca, there is much talk. All know the Oatman story, and most are aware that as in all phenomenal camps, there was bound to be more country platted out than the ore zone could justify. Everything put upon the map cannot be a producing mine and those buying stocks at very low prices ought to know that by the merest chance will they profit. Yet that very public which clamors for low-priced stocks, demanding a chance to gamble, is apt when it loses to revile all mining. Oatman has a number of phenomenal mines and experienced mining men predict a great future for the camp and back it with money. An engineer and operator from Cripple Creek who knows the mining game gave it as his opinion that the Oatman field will, as time goes on, become one of the greatest the world has known. He bases his opinion upon geological formation. While some stock investors shake their heads and aver that "Oatman has gone to the dogs" since their stocks have ceased to rise, others declare that the so-called slump was bound to come and it is one of the best things which could happen to the camp. It has time to get its second wind. "When we get to leasing underground," said a man who has watched carefully, "you will see the greatest mining camp the West has dreamed of."

FAITH IS SHOWN.

Attesting the faith in the camp a company has been formed to bring ample water to the district from the Colorado River. Some years ago a water line was laid part of the way to this locality. The Oatman Water, Sewer and Electric Company, headed by William H. Wise, president; Volney S. Rowley, vice-president, and Frederick F. Brush, secretary-treasurer, have purchased rights, titles and right-of-way. Its officers say that within ninety days they will be giving Oatman a generous water supply. Volney Rowley is the man who put Old Trails on the map.

It is believed the late autumn and winter will see a big mining revival. The metals are needed. The United States did not [illegible] own possibilities in [illegible] lines until the Europeans [illegible] ing learned them and [illegible] it will never again depend [illegible] eign production of [illegible] has come back not as a [illegible] as a legitimate business.

OLD MINES FIND

Those acquainted with [illegible] mines know that many [illegible] have lain dormant for [illegible] or thirty years have been [illegible] by capitalists and by [illegible] ing out of shafts and [illegible] have gained several [illegible] Hence, when they begin [illegible] it will be possible to [illegible] from the start.

This is the case with [illegible] Butte, a mine largely [illegible] Kingman. With the [illegible] tinkneling in good [illegible] new mill, to be completed [illegible] thirty days, is expected [illegible] to pay from the first. [illegible] miles of visible ledge [illegible] neled through another [illegible] will pay as it goes. The [illegible] is of the latest, including [illegible] screens, an application of [illegible] method under water [illegible] ores. Young Crowther, [illegible] the head of the company, [illegible] tical, conservative mining [illegible]

A Santa Monica syndicate [illegible] by R. F. McClellan, has [illegible] a promising property in the [illegible] side district, known as the [illegible] joins the north line of the [illegible] in the early days of [illegible] duced, according to local [illegible] more than $500,000 [illegible] face and the 125-foot [illegible] same ledge, just half a [illegible] is the Silver Hill mine, [illegible] earliest locations in the [illegible] which produced from [illegible] shafts, none running [illegible] foot level, many thousand [illegible] lead values.

Another property in the [illegible] ing Arizona camp, owned [illegible] ern California capitalists, [illegible] in Mineral Park, four miles [illegible] the town of Chloride, [illegible] George Washington and [illegible] Bell. The two properties [illegible] one group, as both cover [illegible] four veins. E. J. Bowen [illegible] Beach is the controlling [illegible] both mines, and has for [illegible] year and a half, conducted [illegible] opment plan to uncover [illegible]

The George Washington [illegible] ries high silver-lead values [illegible] the "black vein," runs [illegible] cent. copper, and about [illegible] gold. The Noonday vein [illegible] gold, while the Bill [illegible] bath Bell ledge, is high [illegible] lead. All the ledges [illegible] manner as to suggest [illegible] bath Bell ground, a [illegible] 200-foot level, they would [illegible] with a 300-foot crosscut [illegible] ground good prospects [illegible] tion.

GOLD NEAR [illegible]

From the Gold [illegible] North of Chloride, come [illegible] several finds of high [illegible] or near the surface which [illegible] give promise. John [illegible] F. Parker, formerly [illegible] are well located in Gold [illegible]

In the vicinity of [illegible] is another of the old [illegible] ous mining districts, [illegible] are about to be revived [illegible] do their share toward [illegible] production.

The inventions in [illegible] ery are a great aid to [illegible] mining. The flotation [illegible] is of great importance [illegible] but one of many new [illegible] mining and treating ores.

Arizona, with her [illegible] vision and big grass, [illegible] take a leading part in [illegible] this, the cleanest [illegible] earth's great industry.

Japan

SPORT AT SE[illegible]

Stringed Instrument [illegible] to Orchestra in Ocean Beach—Surf Board introduced and [illegible] to be Popular.

Dance music at the Jewel City cafe at [illegible] in the future be furnished [illegible] ented players of stringed [illegible] ments, who will appear [illegible] tian Orchestra, whose [illegible] continue to be a feature [illegible] sort.

Greatly-increased [illegible] iting the beach [illegible] riding, the national [illegible] wall, has been introduced [illegible] though entirely new to [illegible] Coast, is gaining with [illegible]

A surf board is [illegible] seven feet long, [illegible] and three or four inches [illegible] bather pushes it out [illegible] suitable distance [illegible] an upright position [illegible] the tide carrying [illegible] is given the appearance [illegible] on the water, and the [illegible] persons who lined the [illegible] hundreds who were [illegible] windows and balconies [illegible] City cafe when the [illegible] tried out were [illegible] until the surf board [illegible] reached the beach.

The roller coaster [illegible] the newest on the [illegible] the thrills with [illegible] inated. A new feature [illegible] growing beach resort, [illegible] wheel chairs, [illegible] position at San Francisco [illegible]

Every Tuesday night [illegible] "sunset" dinners [illegible] the Jewel City cafe.

BEAUTY AND UTILITY.

Lecture on Dairy Barn Accompanied with Pictures.

A lecture on the [illegible] of California with [illegible] V. C. Bryant of the [illegible] California, in the [illegible] the State Exposition [illegible] position Park, this [illegible] 2:30 o'clock.

Immediately after [illegible] two films of views [illegible] Yosemite National [illegible] by the Department [illegible] will be exhibited. [illegible] afternoons of the [illegible] inst. and August [illegible]

No admission [illegible]

WANT FOR PATTERNS.

Steals Same Goods Twice from Tailor Shop.

A persistent burglar has apparently a great fancy to the suit made by Morris Levy, a tailor with [illegible] 114½ So[illegible] weeks ago [illegible] nees was [illegible] breaking [illegible] five suit p[illegible] Detectives [illegible] ered these [illegible] ernoon, fi[illegible] hand stor[illegible] street. Th[illegible] turned to [illegible] Friday [illegible] his modus [illegible] the same b[illegible] rear windo[illegible] of the five [illegible] The other [illegible] placed out [illegible] fore overc[illegible] Mr. Levy [illegible] a pattern.

Thorough.

LEAN UP AND ILLS WILL RUN.

icians for Preparedness Against Epidemic.

t Expect One, but Would Prevent its Ingress.

Board of Health Holds Conference in City.

ing on the theory that the [illegible] time to cope with an epidemic [illegible] there is one, a conference [illegible] held at the Normal Hill Center [illegible] day between the State Board [illegible] alth and all the health officers [illegible] outh of the Tehachepi to discuss ways and means to prevent the [illegible] of infantile paralysis into California. It was stated that there are [illegible] three known cases in the State, [illegible] San Francisco, one at Vallejo [illegible] third at Belvedere. One suspicious case in Los Angeles is being under observation.

George E. Ebright of San [illegible] disco, president of the State [illegible] of Health, Dr. LeMoyne Wills [illegible] city, a member of the board; [illegible] Campbell, attorney for the [illegible] Dr. L. M. Powers, City Health [illegible] Dr. Stanley P. Black, Medi[illegible] alth Officer of Pasadena; Dr. [illegible] roler, assistant chief surgeon [illegible] Santa Fe; L. G. Sloan, assistant to Superintendent Whalen of [illegible] thern Pacific; Dr. J. L. Pomeroy, County Health Officer; Dr. S. [illegible] ocks of the United States Health Service; Dr. Ralph [illegible] of Long Beach; Dr. Banks [illegible] Diego, together with representatives of many other cities, [illegible]

THOROUGH CLEAN-UP.

[illegible] ties with the prevention is [illegible] than cure policy, the conference decided that a thorough clean-up [illegible] Southern California would help [illegible] deal and unanimously passed the following resolution offered by Mayor Wills:

[illegible] is the consensus of opinion of [illegible] conference of health officers [illegible] thern California and the State [illegible] of Health, Dr. Ebright, president of the State board, presiding, [illegible] supervisors, councils, and other [illegible] ing bodies throughout Southern [illegible] California should insist on a general [illegible] clean-up in their jurisdictions [illegible] matter of preparedness, and [illegible] a publicity campaign should [illegible] on so that the public may [illegible] what is being done, and [illegible] that all health officers should [illegible] whatever help and means are [illegible] ry to meet any and all emergencies."

[illegible] paign of publicity was speedily [illegible] ted on by several speakers [illegible] Ebright said the State Board [illegible] ith will send out information [illegible] r with suggestions for pre[illegible] and regulations to be adopted [illegible] of necessity.

MEASURES TAKEN.

Ebright outlined the measures [illegible] being taken in the way of [illegible] as trains and compelling [illegible] ns to report. Speaking of [illegible] e problem of handling the [illegible] passenger trains, he said it [illegible] be handled all right. In[illegible] board all trains at the bor[illegible] get lists of all persons from [illegible] towns. The destination of [illegible] is wired to the local health [illegible] who are required to keep [illegible] under observation. All per[illegible] the train are looked at, [illegible] they come from New York [illegible]

President of the State Board [illegible] strongly urged the importance [illegible] notification of communicable [illegible] He said the law requires [illegible] to report such diseases [illegible] twenty-four hours or be subject [illegible] They should also report [illegible] Sacramento at once by tele[illegible]

"I want to guard against the [illegible] of getting this epidemic," [illegible] "I do not think we are going [illegible] it, but that does not relieve [illegible] responsibility of doing [illegible] possible to avoid getting [illegible] ng up is very important. [illegible] of flies and dust, clean up [illegible] moving-picture houses, all [illegible] of public gatherings and do [illegible] breeding places for flies," [illegible] roler, speaking for the Santa [illegible] the railroad was most [illegible] to co-operate with the health [illegible] along the line and would [illegible] be informed how it could so [illegible] to facilitate matters in any [illegible]

RAILROADS CO-OPERATE.

[illegible] Superintendent Sloan of [illegible] thern Pacific, spoke along [illegible] lines and said the health in[illegible] would be given all the in[illegible] the railroad crews could [illegible] and all the assistance it was [illegible] to afford them.

[illegible] said the public was pan[illegible] with respect to infantile [illegible] but relatively speaking the [illegible] k epidemic was no greater [illegible] of Los Angeles in 1913. To [illegible] who asked him for advice he [illegible] keep your children on your [illegible] and away from other children [illegible] they will be free from [illegible]

[illegible] stocks of the United States [illegible] Health Service said inspec[illegible] trains and reporting by the [illegible] were the most important [illegible] and health officers should [illegible] ify one another when cases [illegible] from their districts.

PRECAUTIONS HERE.

[illegible] owers spoke of preparations [illegible] de in Los Angeles to guard [illegible] any diseases coming [illegible] er line or below it. In lo[illegible] where conditions seemed [illegible] erous for the breeding of [illegible] the health department in[illegible] order to have house to house visi[illegible] tation to burn up everything [illegible] not clean and to get rid of [illegible]

[illegible] have had our military pre[illegible] now let's have public [illegible] preparedness and a clean-up," [illegible] White. He said public sen[illegible] ought to be properly educated [illegible] it would make officials ap[illegible] enough money for the [illegible] He added that if any quar[illegible] time necessary it should be [illegible] one, twenty-four hour a day [illegible]

WANT FOR PATTERNS.

Steals Same Goods Twice from Tailor Shop.

A persistent burglar has apparently a great fancy to the suit made by Morris Levy, a tailor with [illegible] 114½ So[illegible] weeks ago [illegible] nees was [illegible] breaking [illegible] five suit p[illegible] Detectives [illegible] ered these [illegible] ernoon, fi[illegible] hand stor[illegible] street. Th[illegible] turned to [illegible] Friday [illegible] his modus [illegible] the same b[illegible] rear windo[illegible] of the five [illegible] The other [illegible] placed out [illegible] fore overc[illegible] Mr. Levy [illegible] a pattern.

BABY'S BE[illegible]

OFFICIAL [illegible] CALIF[illegible]

Monthly [illegible] Board of [illegible] stant Decl[illegible] and an A[illegible] the Birth [illegible]

In spite o[illegible] infantile pa[illegible] babies have [illegible] ing to becom[illegible] fore. There [illegible] the birth ra[illegible] the same tim[illegible] the infant m[illegible] the cheering [illegible] monthly bul[illegible] State Board [illegible]

The report [illegible] has held true [illegible] but has been [illegible] past five ye[illegible] crease in the [illegible] between 1911 [illegible] stantiated by [illegible] centage of d[illegible] to deaths at [illegible] clined during [illegible]

ASTOUNI[illegible]

The bulletin [illegible] astounding c[illegible] steadily incre[illegible] tion and sha[illegible] mortality tota[illegible]

In 1911 the [illegible] births was 34[illegible] under one year [illegible] there were 2[illegible] deaths under [illegible] the births num[illegible] deaths under [illegible] birth, 46,612, [illegible] year, 3964, an[illegible] 48,675 births [illegible] under one year

MORE BIRTH[illegible]

The bulletin [illegible] the birth regi[illegible] passed by 13,2[illegible] the infant mor[illegible] forty-two great[illegible] years earlier, a[illegible] registration inc[illegible] twenty-three [illegible] 1913 an[illegible] mortality total[illegible] While birth reg[illegible] between 1914 a[illegible] mortality fell by [illegible] the last two [illegible] more births re[illegible] fewer deaths a[illegible]

CLEAN BI[illegible]

Possession of [illegible] in the shape of [illegible] California State [illegible] to be a necessa[illegible] for any municip[illegible] ter company in [illegible] sires the adjust[illegible] State Railroad [illegible] water is furnishe[illegible]

This is a mo[illegible] brought about [illegible] weeks. It is r[illegible] arrangement b[illegible] State boards, loc[illegible] curing

Thorough.

LEAN UP AND ILLS WILL RUN.

Actions for Preparedness Against Epidemic.

Expect One, but Would Prevent its Ingress.

Board of Health Holds Conference in City.

...on the theory that the ...time to cope with an epidemic ...there is one, a conference ...held at the Normal Hill Center ...ter between the State Board ...lth and all the health offi... of the Tehachepi to dis... ways and means to prevent the ...of infantile paralysis into Cali... It was stated that there are ...ive known cases in the State, ...San Francisco, one at Vallejo ...third at Belvedere. One sus... ...also in Los Angeles is being ...der observation.

George E. Ebright of San ...on, president of the State ...d of Health, Dr. LeMoyne Wills ...City, a member of the board; ...Campbell, attorney for the ...; L. M. Powers, City Health ...Dr. Stanley P. Black, Medi... Officer of Pasadena; Dr. ...ne, assistant chief surgeon ...Fe; L. G. Sloan, as... Superintendent Whalen of ...ern Pacific; Dr. J. L. Pom... ...nty Health Officer; Dr. S. ...of the United States ...Health Service; Dr. Ralph ...of Long Beach; Dr. Banks ..., together with repre... ...of many other cities.

THOROUGH CLEAN-UP.

...with the prevention is ...sure policy, the confer... ...that a thorough clean... ...Southern California would help ...and unanimously passed ...ing resolution offered by ...Wills:

"It is the consensus of opinion of ...bers of health officers ...Southern California and the State ...Board of Health, Dr. Ebright, presi... of the State board, presiding, ...gineers, councils, and other ...ficials ladies throughout South... ...California should insist on a gen... ...ening up in their jurisdictions ...matter of preparedness, and ...that a publicity campaign should ...inaugurated so that the public may ...informed as to what is being done, and see ...that all health officers should ...receive help and means are ...provided to meet any and all emer...

"That a course of publicity was spe... ...ially insisted on by several speakers ...and finally said the State Board ...of Health will send out information ...to cities with suggestions for pre... ...cautionary regulations to be adopted ...where necessity.

PRECAUTIONS TAKEN.

...Wills outlined the measures ...to be taken in the way of ...quarantines and compelling ...of report. Speaking of ...the problem of handling the ...passenger trains, he said it ...could be handled all right. In... ...spection of all trains at the bor... ...der and lists of all persons from ...infected areas. The destination of ...persons is traced to the local health ...officers who are required to keep ...them under observation. All per... ...sons on the trains are looked at, ...and persons coming from New York ...or Chicago."

Dr. Ebright of the State Board ...of Health strongly urged the impor... ...tance of the prevention of communicable ...diseases. He said the law requires ...physicians to report such diseases ...within twenty-four hours or be sub... ...ject to fine. They should also re... ...port cases of measles at once by tele...

"We want to guard against the ...danger of getting this epidemic," ...said. "I do not think we are going ...to have it, but that does not relieve ...us of the responsibility of doing ...everything possible to avoid getting ...it. Cleanliness is very important. ...Sweep and dust, clean up ...rubbish, screen moving-picture houses, all ...places where public gatherings and do... ...mestic breeding places for flies." ...Dr. Wills, speaking for the Santa ...Fe railroad was most ...anxious to co-operate with the health ...officers along the line and would ...see that they informed how it could so ...best eliminate matters in any ...of the cities.

CITIES CO-OPERATE.

...Superintendent Sloan of ...the Pacific spoke along ...lines and said the health in... ...spectors would be given all the ...aid the railroad crews could ...render in all the assistance it was ...able to afford them.

"He said the public was pan... ...icky with respect to infantile ...paralysis, but relatively speaking the ...epidemic was no greater ...in Los Angeles in 1913. To ...those who asked him for advice he ...would say: Watch your children on your ...premises and keep away from other chil... ...dren and they will be free from ...danger."

Officials of the United States ...Public Health Service said inspec... ...tion and reporting by the ...railroads were the most important ...duties the health officers should ...perform, one another when cases ...appeared in their districts.

PRECAUTIONS HERE.

...Wills spoke of preparations ...being made in Los Angeles to guard ...against the disease coming from ...Mexico or below it. In lo... ...cal conditions seemed ...favorable for the breeding of ...mosquitoes, the health department in... ...tends to house visi... ...tors and to burn up everything ...that is found and to get rid of ...it.

...had our military pre... ...paredness, let's have public ...health and a clean-up." ...Wills said public sen... ...timent is to be properly educated ...so that health officials ap... ...propriations of money for the ...purpose will be made, and it is ...also added that if any quar... ...antine is necessary it should be ...enforced twenty-four hour a day ...and not intermittently.

GOLD NEAR SURFACE

From the Gold Basin ...North of Chloride, come ...several finds of high grade ...or near the surface which ...give promise. John L. ...F. Parker, formerly of ...are well located in Gold Basin. ...In the vicinity of Presco ...is another of the old time ...famous mining districts, seven ...are about to be revived with ...fo their share toward ...production.

The inventions in mining ...ery are a great aid to the ...mining. The flotation process ...is of great importance and ...but one of many improve... ...mining and treating ores. ...Arizona, with her ...sion and big grasp, is ...ake a leading part in the ...his, the cleanest and best ...arth's great industries.

Joyous.

SPORT AT SEASIDE

...ringed Instrument Players ...to Orchestra in Cafe at ...Beach—Surf Boards ...troduced and Prove ...to be Popular.

...Dance music at the ...wel City cafe at Seal ...the future be furnished ...ted players of stringed ...nts, who will augment the ...n Orchestra, whose con... ...ntinue to be a feature of ...rt.

...Greatly-increased crowds ...ng the beach weekly. ...ting, the national pastime ...il, has been introduced ...ough entirely new to the ...ast, is gaining wide popu... ...An surf board is generally ...ten feet long, thirty inches ...three or four inches thick. ...her pushes it out ahead ...table distance is reached ...upright position is taken ...tide carrying it in. ...given the appearance of ...the water, and the head of ...sons who lined the beach ...dreds who watched from ...dows and balcony of ...y cafe when the sport was ...d out were mystified and ...till the surf board and its ...ched the beach. ...The roller coaster at Seal ...newest on the Coast, ...thrills with the dash ...ted. A new feature at the ...wing beach resort is the ...el chairs, brought from ...ition at San Francisco. ...Every Tuesday night ...unset" dinners are being ...Jewel City cafe.

BEAUTY AND UTILITY.

...ture on Dairy Industry ...companied with Park Film

...lecture on the dairy ...California will be given ...t. Bryant of the ...ifornia, in the lecture ...State Exposition Building ...tion Park, this afternoon ...o'clock. ...immediately after ...films of views in ...emite National Park, ...the Department of ...be exhibited, the ...be exhibited at the ...ernoons of the ...and August 6. ...o admission will be

Charitable.

AGAINST WAR; AIDS HELPLESS.

Friends Support Two Societies to Relieve Aliens.

Work Presented in Pasadena by Prominent Quaker.

Charmed with this Country, He Buys Fine Home.

Septimus Marten, one of the three representatives sent to America from London on behalf of the Friends' War Victims Relief Committee and the Friends' Emergency Committee for the Relief of Aliens in Distress, the only two organizations in Great Britain formed to aid suffering aliens, has begun his work of mercy in Pasadena. He has a wonderful collection of inlaid wood work, beautiful inlaid bone carvings and other articles made by the alien soldiers. These he is displaying at meetings of Friends in Pasadena and is eliciting much sympathy, selling quite a few of these articles, including picture frames, vases, toys and other articles. The proceeds go entirely into the relief fund.

Much more is known in New York of the distress of the Germans and Austrians in England than out here, according to Mr. Marten. A relief organization was formed there some time ago, where articles made by German and Austrian prisoners of war are distributed and sold and the money sent to their families.

According to Mr. Marten, there are in England 50,000 alien enemies, about 10,000 of these being actual prisoners of war. After war was declared, and especially at the time following the sinking of the Lusitania, their sufferings were beyond description, because of the intense hatred of the English. Their homes were burned and they were left absolutely helpless. It was then that the Friends church in England, refusing to aid the government in any way with the war, organized the two committees. They have been doing what they could for the distressed aliens.

"In the majority of cases these aliens are absolutely innocent," said Mr. Marten, "many of them having lived in England from forty to fifty years, but because they were not naturalized they are considered as enemies.

"As many of the wives and children of Germans and Austrians as can be are sent to Germany to their friends, but where a German woman has an English husband, her case must be handled differently. These societies are also working in Holland to aid the Belgian refugees there. Going there in thousands after the attack of the Germans, they overtaxed Holland, which was not able to give them any but the poorest and coarsest food, and the societies of the Friends church undertook to provide them with better food, with employment and amusement.

"Besides these two committees of the Friends church in England formed to aid aliens in distress, there is another society in Berlin, organized to give aid to the prisoners of war and alien enemies in Germany."

Mr. Marten is a former schoolmaster, and taught nine years in London, when he became identified with a large London engineering concern, remaining in its employ until after war was declared, a period of twenty-three years. He and Mrs. Marten were accustomed to spend their winter and summer vacations taking parties to Switzerland and Italy, but the war also put an end to this pleasant pastime and they decided to come to the United States.

They have visited practically every State in the Union, as well as over much of Canada, and are enthusiastic in their praise of the entire tour. But when they reached Pasadena they found it irresistible. All their plans for the future were completely changed in a week's time, and they decided that Southern California is the place for them.

Mr. Marten hurried to England at Christmas time and landed in Pasadena again two weeks ago, since when he has purchased a beautiful home at No. 62 North Bonnie avenue.

Good.

BABY'S CHANCE IS BETTER THAN EVER.

OFFICIAL NEWS CHEERING TO CALIFORNIA INFANTS.

Monthly Bulletin of the State Board of Health Shows a Constant Decline in Child Mortality and an Accompanying Rise in the Birth Rate.

In spite of the present temporary infantile paralysis scare, California babies have a better chance of living to become adults than ever before. There is a constant rise in the birth rate of this State, and at the same time a marked decline in the infant mortality rate. This is the cheering news given in the last monthly bulletin of the California State Board of Health.

The report shows this condition has held true for the past ten years, but has been especially notable the past five years. The steady decrease in the infant mortality rate between 1911 and 1915 is substantiated by the fact that the percentage of deaths under one year to deaths at all ages likewise declined during the same period.

ASTOUNDING CONTRAST.

The bulletin declares there is an astounding contrast between the steadily increasing birth registration and sharply decreasing infant mortality total in recent years.

In 1911 the total number of live births was 34,828, and the deaths under one year were 3528. In 1912 there were 39,330 births and 3942 deaths under one year; in 1913 the births numbered 43,852, and the deaths under one year, 4336; 1914, birth, 46,012, and deaths under one year, 3964, and in 1915 there were 48,075 births and only 3570 deaths under one year.

MORE BIRTHS, FEWER DEATHS.

The bulletin shows that although the birth registration for 1915 surpassed by 12,247 that of 1911, yet the infant mortality total was only forty-two greater last year than five years earlier, and that while birth registration increased by 2160 between 1913 and 1914, the infant mortality total decreased by 372. While birth registration rose by 2063 between 1914 and 1915, the infant mortality fell by 394. Thus each of the last two years showed many more births reported, but actually fewer deaths among infants.

CLEAN BILL OF HEALTH.

Possession of a clean bill of health in the shape of a permit from the California State Board of Health is to be a necessary requisite hereafter for any municipality or private water company in this State that desires the adjustment of rates by the State Railroad Commission, where water is furnished for domestic uses.

This is a move that has been brought about during the past few weeks. It is really a co-operative arrangement between these two State boards, looking toward the securing of better water supplies.

MOSQUITO ABATEMENT.

The report of the State Board of Health also gives the interesting information that Bakersfield will be the first of the valley cities to protect its inhabitants against mosquitoes and malaria by establishing and maintaining a mosquito abatement district.

This proposed district is to include an area six miles wide and eight miles long. Under the leadership of Dr. C. A. Morris, health officer for Kern county, petitions for such a district are being circulated.

WIRE RATES CUT.

Western Union will Transfer Money to Troops Cheaply.

G. A. Lawrence, local manager of the Western Union, announces that the rates for transmission of money by telegraph to members of the National Guard mustered into the Federal service on the Mexican border will be cut in half. This arrangement is effective immediately.

For instance, for the transmission of money in amounts between $25 and $50 the regular rate of $1 to Arizona points will be 50 cents. To points in Texas the rate will be slightly higher, but will be one-half of the regular charge.

It is understood that in their hurried departure many of the guardsmen failed to reckon on the high cost at the border of some of the conveniences and comforts not included in the provision which Uncle Sam makes for his soldiers and their relatives, and funds cannot be quickly transferred by telegraph at a low cost. Messages of affection, cheer, etc., may be incorporated in the transfers at a small added charge for the extra words involved.

A Natural Born Spender.

[Youth's Companion:] When a long-forgotten cousin in Colorado died and left Miss Mitfield a round $100,000 the entire village, after having recovered from the shock, fell to wondering whether the faded little spinster, after having for sixty-three years pinched and scraped and plain-sewed just to keep soul body together, would, after all, get much comfort from her eleventh-hour opulence.

The state of Miss Mitfield's mind was revealed when her next-door neighbor inquired what she should do with her money—did she mean to save it?

"Save it!" Her eyes flashed with new-found scorn. "Listen to me, Betsey; all my life long I've wanted a pair of side combs with yellow glass beads onto 'em, and now I'm goin' to have 'em, yes ma'am, even if I should hev to go as high as 50 cents."

Good Teeth—Healthy Gums.

Try Pyo-Sets, the dentists' prescription. Nesen's Drug Store, 600 South Hill street.

Last-minute Service

is not always satisfactory. Telephone your Sunday ads. to The Times Friday or early Saturday.

Tailor with an establishment at No. 114½ South Spring street. Two weeks ago Mr. Levy's place of business was entered, the intruder breaking open a rear window, and five suit patterns were taken.

Detective Sergeant Bowe recovered these patterns last Tuesday afternoon, finding them in a second-hand store at No. 411 East Fifth street. They were subsequently returned to Mr. Levy.

Friday night an intruder, who by his modus operandi is apparently the same burglar, broke in the same rear window and appropriated three of the five returned suit patterns. The other two patterns had been placed out of sight and were therefore overlooked.

Mr. Levy valued his goods at $15 a pattern.

Forecast.

SAYS TRADE WAR IS ON IN ORIENT.

LACK OF VESSEL MATERIAL CHECKS JAPAN.

Official of the Java-China-Japan Steamship Company Believes Nippon and Russia will be Allied Against Entire World in Contest for Commerce.

Due to the enormous consumption of shipbuilding materials during the past year, Japan's great activities in that line have recently been curtailed by lack of material, according to A. W. M. Von Gijn, of Shanghai, China, who is a guest at the Clark after a six years' stay in the Orient. He is an official of the Java-China-Japan and the recently organized Java-Pacific steamship lines, and, as such has followed closely Japan's tremendous shipbuilding campaign, which he says has aroused considerable apprehension in the Orient.

Mr. Von Gijn believes the trade war, which, it has been stated, will follow the end of the great conflict in Europe, is already under way in the Orient, with Japan and Russia aligned against the world. He says that the development of China, particularly the industrial development, has been arrested by the war and the aggressions of Japan.

He says there is intense factional feeling among the European population in Shanghai and that the German Club and the Shanghai Club are on the outs, with each organization trying its best to induce neutrals to join their respective clubs.

Mr. Von Gijn, who is en route to Holland on vacation, says that letters he receives from friends there indicate that the Netherlands army is heart and soul with the German cause, while the civil populace sympathizes largely with the allies.

Question.

WILL HE ACCEPT?

Congressman Stephens to Arrive Today from Washington and May Tell Governor if He'll Take Job to Succeed Mr. Eshleman.

Whether Congressman W. D. Stephens will accept the position of Lieutenant-Governor and retire from the Congress race in the Tenth District will probably be decided today soon after his arrival from Washington. It is understood he has an appointment with Gov. Johnson and the matter will be definitely settled.

Friends of Mr. Stephens are doubtful as to the result of the confab. They say he would be foolish to take a mere sinecure unless he can be bulldozed into believing the Governor will be elected to the United States Senate.

Gov. Johnson stated yesterday that he knows nothing about a change or contemplated change in the office of State Insurance Commissioner. This seems to settle the question which has been under discussion for months. It has been rumored that Commissioner Phelps was to leave the State official family and be succeeded by Willis I. Morrison of this city.

Chilly.

GOVERNOR NIPPED BY A REAL FROST.

SPEAKS TO A SMALL CROWD IN BLANCHARD HALL.

Tells Few Hearers He Came Here to Formally Launch Campaign for United States Senator—Makes it Plain He will Run as "Progressive," not Republican.

Gov. Johnson spoke to a small crowd at Blanchard Hall yesterday afternoon. He believes in precedents and told the audience that he came to Los Angeles to formally launch his campaign for United States Senator because it was in this city and on the same platform that he injected himself into California politics six years ago.

The Governor talked an hour. When he arrived in the hall the assemblage was most disappointing to him, but before he had finished a speech that was filled with the personal pronoun, a few more men and some women had slipped into a portion of the vacant chairs.

That he is to be the Progressive candidate rather than the Republican nominee was made plain by the Governor. His speech bristled with Progressivism.

"The enemy has the primary loaded," he wailed. "Just think! There are 94,000 people in Los Angeles county and 300,000 in the State who cannot vote for me at the primary unless they re-register." The Governor omitted telling his followers that the reason they had not registered their party affiliation is because he had sent them word not to do so and that the reason he is compelled to swallow the bitter pill is because he rolled it himself.

The Governor freely admitted that the national Progressive party is dead, but he declared that in California it is alive and will not be permitted to pass away. He said the people want Progressive politics and said, "With all of my wisdom and knowledge of affairs in this State it makes no difference whether I come from the southern part of the State. I will be able to represent all of you." Then he outlined his platform, but characteristically announced it is subject to modification or amplification. He said he stands for everything that any Republican stands for. All he had to say about the candidacies of Willis H. Booth and Walter Bordwell was that it gave him great pleasure to have a large number of Republican candidates in the field. The more in the field the better chance he has to go over.

The Governor was introduced by his good man Friday, Attorney Marshall Stimson. M. Lissner tried to get on the platform, but for some unknown reason was shoved off. After the Governor and Mr. Stimson filed into the hall and to the stage Lissner trailed behind. A moment later he slipped back to the door while Mr. Stimson walked out on the platform with the guest of honor.

Among those present were Frank Mouser, of course; Senator H. H. Lyon, John R. Haynes and his cane, which he used to advantage while a few others were cheering; Supervisors Hamilton and Norton, Senator W. E. Brown, Charles Porterfield, who deserted the regular Republicans when they refused to name him a delegate to Chicago; A. J. Wallace and H. J. Finger, a member of the State Pharmaceutical Board, who said he just happened in town.

Seriously speaking, the meeting was a frost and most disheartening to the Governor.

Mystery.

NECKLACE UNTRACED.

Detectives Making no Progress in Hunt for Rich Heirloom that Woman Hid Beneath Carpet and Thief Found and Stole.

No progress has been made by the detectives assigned to recover the valuable Mexican opal necklace stolen from the rooms of Mrs. E. T. Culver in the fashionable Mayfair apartments, No. 40 St. James Park, some time between the 1st and 12th insts.

Because of various reported thefts in the St. James Park district Mrs. Culver hid her treasure beneath a corner of her parlor carpet when she left town for several days. Upon her return she learned the hiding place had been found and the necklace was gone.

It is an heirloom of the Culver family. Mrs. Culver had not had it assayed for some time, so could not give an estimate of its present worth, but declared the intrinsic value approximates thousands of dollars.

Miss Alice Goodwin swam a mile in twenty-five minutes at Santa Cruz a few days ago and will endeavor to lower the record for the swim across the Golden Gate channel July 8. She is 16 years old.

Jolly.

JOY FOR ELKS AT THE FAIR.

Twenty-ninth Set Apart for Southland Herds.

Excursion Trip by Sea Plan of the Local Lodge.

Three Days' Merrymaking to Dispel Dull Care.

Saturday, the 29th inst., has been officially designated by the directors of the San Diego exposition as Southern California Elks' Day. Thousands of invitations have been sent out to Elks and their friends and this day promises to be made notable.

In honor of the occasion and for boosting the San Diego exposition befittingly, members of Los Angeles Lodge of Elks, No. 99, are to run a big excursion from Los Angeles, going by the Yale or Harvard steamers.

The excursion party, headed by the famous Elks band and drill team of No. 99, will leave the afternoon of the 27th at 2 o'clock, and arrive in San Diego about 8 o'clock, where the Elks will be met by San Diego Lodge, No. 168, with a grand entertainment and social session.

During the steamer trip the Elks band will give a special concert and a big time is anticipated.

DAY OF SIGHTSEEING.

Friday will be spent in seeing the sights—exposition, races and other interesting features. Friday night the drill team will give an exhibition and the band a concert at the U. S. Grant Hotel, to be followed by a banquet to all visiting Elks, to be given by J. H. Holmes, manager of the hotel.

Saturday will be Southern California Elks official day at the exposition, all Elks to be entertained by the directors of the big show. The drill team will maneuver on the parade ground and the band will give a special concert. At night there will be a grand ball in honor of all visiting Elks, given by Manager Holmes of the U. S. Grant Hotel. The party will return home Sunday morning.

Many Elks who cannot go on the boat trip plan to go to San Diego by the Santa Fe and be present Elks Day.

Chairman E. G. Pyle of the committee of No. 99 says this excursion is for all Elks and their friends. While the trip is to be under the auspices of the Los Angeles lodge at the request of the exposition management, special parties are arranging to attend from several Southern California and Arizona lodges, all to boost and do honor to the San Diego exposition.

FROM MANY CITIES.

Santa Monica, Glendale, Long Beach, Pasadena, Pomona, Riverside, San Bernardino and other places will send delegations and a royal celebration, which will result in much publicity for the exposition, is expected.

The following are members of the committee of the Los Angeles lodge of Elks: C. G. Pyle, chairman; Charles P. Kitts, manager of the band; Frank Marsales, director of the band; Ed Gregory, Robert Grayson, Charles Cook, Charles Mahara, Robert Cullen, Charles Morgan, Harry Brown and Capt. Glendenning of the drill team.

All Elks desiring to participate in the excursion are cordially requested to get in touch with Chairman Pyle or Secretary E. B. Lovie, at the Los Angeles lodge rooms.

Friends of Elks are also invited to attend the San Diego exposition with the big party and become boosters for the great southern fair.

Impracticable.

NEW CHECK TRANSFER SYSTEM IN FORCE.

SMALLER BANKS LIKELY TO BE INCONVENIENCED.

Local Banker Believes Plan of Federal Reserve Board to Handle All Exchange of Checks Throughout Country will Prove Failure and Soon be Abandoned.

Yesterday marked the beginning of the new nation-wide system of collecting and transferring checks through the agency of the Federal reserve banks. The method which was placed in operation Saturday is rather complicated, and is not expected to work out very well for the small country institutions.

"I do not think that the new system will find much favor in the eyes of the country bankers," said a prominent Los Angeles banker yesterday. "This latest idea of the McAdoo administration, although sound in theory, is going to prove a failure. The tremendous loss that the small banks of the United States, which are situated in country districts, will suffer is going to make them bitter opponents of the system. All banks which have not close connections with one of the Federal reserve banks will find it utterly impossible to make their collections of checks throughout the new system without a greatly added cost to themselves.

"The revenue formerly derived by banks which are only members of the Federal reserve system by compulsion of the original act, from the handling of outside checks and the transfer of the same, as well as other forms of exchange, will be lost entirely. Member banks in the Federa reserve system will under the new method turn all checks over to the Federal reserve bank in each particular district, which bank will take care of the transfer. Whether the administration will continue in operation the new system, in the face of the opposition of a great many banks in the country, of course, remains to be seen, but I doubt whether it will be used for any length of time."

Telephone "Want Ads"

for insertion in the Sunday Times should be ordered before the rush of business Saturday night.

Be an Exception.

Don't wait until the last moment to telephone your Sunday ads. to The Times. Do it Friday or early Saturday.

Road's Toll.

MOTORIST KILLED.

Another Thought to be Dying as a Result of Car Capsizing and Pinning Passengers Under the Wreckage; Driver Escapes Injury.

One man is dead and another is believed to be dying as the result of an automobile accident early yesterday morning, when the car, owned and driven by W. B. Nimmo of Saugus, overturned on the San Fernando road, near the stone quarry, two miles this side of San Fernando. Joseph D. Brown and J. Marshall of Saugus, riding with Mr. Nimmo, were caught beneath the overturned car. In some miraculous manner Mr. Nimmo was hurled clear of the wreckage.

Messrs. Brown and Marshall were hurried to the California Hospital. The former died there two hours after a hasty operation had been performed. Mr. Marshall is so seriously injured it is feared he will not recover.

Insistent.

BOARD OF HEALTH SHARPENS STICK.

AGAIN BIDS CITY TO ABATE HYPERION NUISANCE.

Council Hopes to be Able to Satisfy Both State and Beach Cities with Double-barreled Sewer Plan Calling for Septic Tanks and Bond Issue.

With the State Board of Health renewing its demand that the city abate the nuisance at the Hyperion sewer outlet, new plans for temporary relief that are designed to form a part of the permanent improvements for the outfall sewer are being prepared by the City Engineer. The Council Budget Committee will recommend an appropriation of nearly $300,000 for the work to be done this year. These plans will be forwarded to the State Board of Health within the next few days and the board will also be informed of the action taken by the Council when it passes on the budget for the current year.

A NEW OUTFALL.

The big plan for taking care of the city's sewage called for a series of Imhoff septic tanks at the city's acreage site at Hyperion, where the present gravity outfall is located. In connection with these tanks the city proposes to build a new outfall out Bellevue avenue and through the sand hills to the ocean. This line will relieve the pressure on the old sewer built many years ago, which is now in need of repair. Including smaller disposal plants, the cost of sewer outlets is estimated at $8,000,000, but at the last election the proposal for a bond issue was denied.

SPECIAL BOND DISTRICT.

Eventually, the big project at Hyperion will be carried out. In the meantime the Council has instituted proceedings looking toward the creation of a special bond district at the harbor for construction of the outfall there that will keep sewage out of the harbor channels.

The improvements to be made at Hyperion this year include the Bellevue-avenue outfall pipe and a new pier that will conduct the sewage out into the ocean for a distance that will likely remove most of the objections of the beach cities. These will cost about $270,000 and the money is expected to be taken from the city's reserve fund. This deduction from the reserve fund, according to Councilman Betkouski, will still leave about $1,150,000 for the city to use as a "working balance," after another $50,000 has been taken for other purposes.

Removing Village of Chagres.

[Washington Star:] The War Department is informed by the acting governor of the Panama Canal Zone that the work of moving the village of Chagres, on the east bank of the Chagres River at its mouth and adjoining the old fort at San Lorenzo, to a new townsite at the mouth of the Lagarto River, eight miles to the west, is in progress.

It is estimated that at least a month will be required for the moving of the population, numbering between 400 and 500, and their effects.

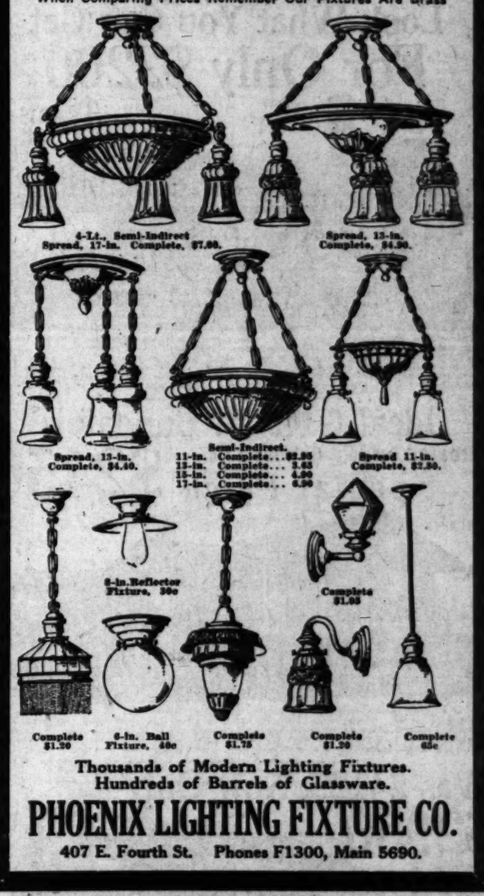
CLOSING OUT

The Immense Stock and Plant of the Largest Western Manufacturer.

ONE PRICE TO EVERYONE

MANY ITEMS MARKED LESS THAN HALF PRICE

When Comparing Prices Remember Our Fixtures Are Brass



Thousands of Modern Lighting Fixtures. Hundreds of Barrels of Glassware.

PHOENIX LIGHTING FIXTURE CO.

407 E. Fourth St. Phones F1300, Main 5690.

TWO-THIRDS of all the new cars being equipped by their makers with cord tires are going out on Goodyear Cords.

That is important; but the rapidly increasing favor of these tires among owners of all cars everywhere is more significant to you.

For it shows that motorists in general have found out—as the car makers found out—that every good car gains in looks, in power-saving and gas mileage, in long life and smooth riding through Goodyear Cord Tires.

Goodyear No-Hook Cord Tires are made *strong, safe* and *sturdy* by these unique advantages:

Jars and jolts are combatted by great oversize and the suppleness of Goodyear Cord construction.

They are easy to put on and take off because they do not rust fast to the rim.

Blowouts are lessened by our No-Rim-Cut feature.

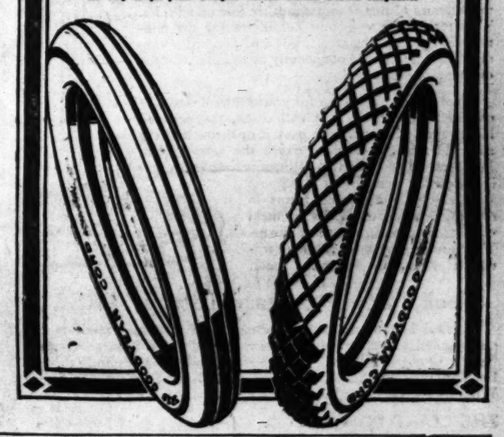
Punctures and skidding are reduced by our double-thick, All-Weather Tread.

Loose Treads are diminished by our On-Air Cure.

Blowing off the rim is prevented by our Braided Piano Wire Base.

GOODYEAR AKRON CORD TIRES

Goodyear Tires, Heavy Tourist Tubes and "Tire Saver" Accessories are easy to get from Goodyear Service Station Dealers everywhere.





Teeth $5.00—

Best Set (none better, no matter how much you pay,) guaranteed 10 years $7.00
Bridge Work $4.00
Gold Crowns $4.00
Porcelain Crowns $4.00
Gold Fillings ..... $1.00 up
Silver Fillings ..... 50c up
Teeth Treated 50c
Nerve Removed (Painless) $1.00
Teeth Extracted (Painless) 50c

ONE PRICE ONLY.

The Only Private Dentist in the City Doing Work at Such

REMARKABLY LOW PRICES.

NOT A "DENTAL PARLOR." A private, high-class, up-to-date, SANITARY dental office, with gentlemanly operators, whom you will not be ashamed to recommend to your friends.

EXAMINATION FREE.

Evenings Till 7; Sundays Till 12.

—NOTICE—

My success has caused a number of dental concerns to copy my original advertisement.

—DON'T BE MISLED—

When coming to my office be sure you are in the right place.

Dr. Fairfield

301-304 Pantages Theater Bldg. 536 South Broadway. Both Phones.



30 days FREE TRIAL on this or any Grafonola

Prices $15 to $300 If Satisfied Terms to Suit.

THE ZELLNER PIANO CO.

305 So. Broadway

$10 Watches

MONTGOMERY BROS., Jewelers, Fourth and Broadway

—We Are Closing Out

All Scattered Houses

And will concentrate our building efforts to our own subdivisions. A group of new houses will soon be finished in New College Tract.

Special Prices

How Much Can You Pay Down? How Much Can You Pay a Month?

Look What You Can Get For Only $2200

Terms to Suit



This chalet bungalow of five cozy rooms with built-in features galore, white enamel cabinet kitchen, with woodstone sinkboard. Two bedrooms in white enamel, white enamel bath, with very latest equipment; large living room and dining-room, divided by archway and bookcases; elaborate buffet. Situated in the beautiful Southwest. You must agree with us that this is a splendid home and a bargain at $2200. Your rent money, $18.50 a month, will pay for it.

Ideal 6 Room Bungalow

Situated on Big Corner Lot

Special Price $2450



This modern bungalow has been occupied a short time only. It has light, airy living room and dining-room, cabinet kitchen, three big bedrooms, situated on corner lot, one block from South Vermont Ave., a paved boulevard with two rapid car lines. It is actually worth a great deal more than the special price of $2450. Monthly rental terms to responsible people. How much can you pay?

Was $4125, Now Only $2950



This splendid story and a half bungalow is modern in every particular, with hardwood floors, extensive built-in features, cabinet kitchen in white enamel, woodstone sinkboard, plaster hood over stove, large living room and dining-room and one bedroom on the first floor, upstairs contains two bedrooms, bath, storage room and two sleeping porches. This ideal home was originally priced at $4125. We are now in a position to offer it for $2950 on rental terms to responsible people. We can conscientiously recommend this place to be a genuine bargain.

Come in or Telephone Our Bungalow Department and Have Representatives Show You These Bargains

Los Angeles Investment Co.

"Builders of Good Houses."

Second Floor Investment Building—Broadway at Eighth.

Home 60127. Main 5647.

Would you plant your fruit trees in large tubs?



"Without the use of dynamite in tree-planting," says U. S. Bulletin No. 38, "the roots soon meet with the smooth and compacted sides of the hole, through which they have great difficulty in penetrating. The tree is in about the same situation as if it had been planted in a large tub."

But when you plant your trees in holes blasted with

GIANT FARM POWDERS

STUMPING — AGRICULTURAL

the trees will grow faster, develop deeper, stronger roots, and bear earlier. "When dynamite is used," continues the bulletin, "cracks are formed in the soil to distances of five or sometimes six feet on all sides. This makes the very best conditions for the continued growth of the tree. For tree planting dynamite is recommended confidently as the best method of preparing the soil."

In selecting explosives for your orchard work, be careful to get those that will crack, powder and loosen the soil, rather than pack it or throw it in the air. The proper explosives are the Giant Farm Powders. There are two of these—Eureka Stumping Powder and Giant Stumping Powder—both improved forms of dynamite, made especially to meet western agricultural conditions. They are sold by distributors everywhere. Ask your dealer for them.

Book, "Better Orchard Tillage," FREE

Practical helpful, valuable information on improved methods of planting and cultivating fruit trees is contained in our illustrated book, "Better Orchard Tillage." This book and others on Stump Blasting, Boulder Blasting, Subsoil Blasting, and Ditch Blasting, are free. Write us for the Giant book on the subject that you are interested in.

THE GIANT POWDER CO., Con., HOME OFFICE San Francisco

"Everything for Blasting"

Branch Offices: Seattle, Spokane, Portland, Salt Lake City, Denver

Grewsome Failures.

APPALLING COST OF THE STATE'S EXPERIMENTS IN GOVERNMENT.

Direct Legislation has Added Tens of Millions to the Burden of California Taxpayers, with no Tangible Benefits—Government by Commission Wasting Millions More.

[SPECIAL CORRESPONDENCE.]

SACRAMENTO, July 12.—During the last five years California has come to be regarded as an experiment station for fads and notions in government. Direct legislation, government by commission, public control of all profitable lines of private business, taxes on industry, minority elections and legislation, government by decree,—in fact, all known innovations have been welcomed in the name of "good government."

Not since the reign of Marcus Aurelius in the second century has legislation by faddists so afflicted a State. Raising the cry that human rights must no longer be subjected to the rights of property, a small but active minority succeeded through their audacity and perseverance in gaining control of the State government and of nearly every county and municipality. For four years they received practically carte blanche from the taxpayers to frame whatever legislation they liked, provided it should not be "reactionary" in character.

Now the tax collector is abroad in the land, demanding from each community the price of these new innovations. They were installed on credit; but the installments are beginning to fall due and the total is appalling. The annual report recently issued by State Controller John S. Chambers shows that the cost of State, county and city government in California has increased from $101,000,000 to $176,000,000 in four years. That increase in the cost of government is without a parallel; but it represents only a part of the actual increase to the average citizen. The only "human right" so far exercised is the right, and necessity, of paying two dollars in taxes where but one was required before.

COMMISSIONERS EVERYWHERE.

Government by commission has been injected into the city, county and State governments until every line of industry has from one to twenty deputy commissioners inspecting it. These commissions were foisted on the communities under the guise of self-supporting departments. A gullible public accepted them without giving a second thought to what "self-supporting" means; it did not occur to the electorate at large that the producer and consumer would have to pay every dollar of that self-support; that when a commission expends $200,000 a year the producers and consumers of the State must pay out just $200,000 more than they would have been called upon to pay if that commission had never been instituted.

Clever methods have been invented to disguise the cost of these new experiments, but the people have begun to discover that it must be paid; not one of the long list of alleged reforms has proved to be really self-supporting; for no commission is self-supporting unless it occasions an increased production which shall give a profit equal to its cost of maintenance, or effects a saving in that amount which was absolutely wasted before. Transferring money from one pocket into another is but a sorry method of economy.

MINES DON'T PAY IT.

California's mines are fabulous for their wealth; they give employment to thousands of men and their present production is the greatest in the history of the State; their output is estimated at $25,000,000 a year. Magnificent as this sum seems, it pays each year just one-third the increased cost of government under Progressive rule in California. This sounds incredible, but it is a statement of simple fact, as the official report of the State Controller shows.

Direct legislation was one of the first forms of government attempted by republics. Greece adopted it 300 years before Christ, and Greece died; Poland adopted it in the middle of the Eighteenth century, and Poland died; Switzerland adopted it 100 years ago, and once populous cantons of Switzerland are almost deserted, while the country has degenerated into a community of inn keepers. When we stop to compare our own tax bills with those of five years ago, we begin to understand why.

Promises of improved social conditions and lower taxes have been profuse; but the measure of the fulfilment is revealed in that $75,000,000 annual increase in the cost of government. More than fifty years ago Abraham Lincoln, while still a member of Congress, warned the people to distinguish carefully between the promises and the performances of the Democrats. "They ask to be judged by their promises; I ask you to judge them by their performances," said the great Emancipator.

California is almost overwhelmingly Republican in sentiment; yet the State has suffered during the last four years from Democratic misrule without and Progressive misrule within; the producers are paying an average annual tax equal to nine times that which Germany has imposed on prostrate Belgium.

It does not require more than average intellect to trace these enormous increases in the burden of our taxes to their sources; the cost of education, sanitation and protection of life and property shows but a normal increase. Then years ago more than half the total expense of the State government was for public instruction; less than one-fourth the State expense is for public instruction now.

COST OF ELECTIONS DOUBLED.

Direct primaries and other freak election laws have more than doubled the cost of elections in the last five years. The initiative and referendum have added entirely new expenses which total millions; and still other millions are expended by citizens to protect personal liberty and private property from their encroachments.

They have introduced an entirely new feature into legislation which is as costly as it is detrimental. When looking over the reasons for added expense, just recall the referendum against the red-light abatement law. This was generally recognized as a salutary law, yet it was held up by referendum and it became necessary to organize every community in the State at an expense to law-abiding citizens of hundreds of thousands of dollars in order to secure its final adoption, despite the fact that it had been passed by the Legislature and approved by the Governor.

Then there was the initiative racing bill. This bill was rejected by the Legislature, but an appeal was taken to the people, through the use of the initiative; again it was necessary to organize the whole State, and law-abiding citizens were compelled to contribute sums which would amount in the aggregate to more than $100,000 to prevent its adoption.

There are thousands of farmers and orchardists who have not forgotten the time and the money they were compelled to expend two years ago to defeat the initiative compulsory wage bill. It was a measure that would have meant ruin to tens of thousands of middle-class producers; yet it required an extensive organization and the loss of valuable time and more than $150,000 in money to compass its defeat. This measure had been rejected by the Legislature.

Business men have not forgotten the "blue sky" initiative, which was so drastic in its terms that it would have paralyzed industry in the State. Again the expenditure of valuable time and tens of thousands of dollars in money were necessitated for the protection of property against this reckless measure.

WORST MENACE YET.

Probably worst of them all is a single-tax initiative that is now in circulation. Owners of property will be compelled to organize and to expend tens of thousands of dollars in a campaign of education in order to prevent this measure from slipping through at the November election.

These instances alone cover an enormous expenditure of time and money, an expenditure that is forced upon us, against which we have no measure of protection. The measures were proposed under the ordinary forms of legislation and rejected. Then came the circulation of direct legislation petitions. The farce of this is proved by the fact that every initiative measure proposed in the State, however vicious, has secured enough names to give it a place on the general election ballot, provided its sponsors were willing to put up 10 cents per name received to the professional circulators of petitions.

It is to direct legislation that we owe the constant liquor agitation in California. The majority of the members of the Legislature are opposed to State-wide prohibition, and our State laws provide for local option instead. Two years ago the prohibition forces had recourse to direct legislation; the cost of the campaign to the two forces engaged was more than $1,000,000, yet nothing was accomplished. A similar fight will be waged this summer; and this prohibition movement illustrates well the unsatisfactory character of direct legislation. All successful legislation in the last 500 years has been the result of a compromise; there are always radicals and conservatives and the best laws, like the Constitution of the United States, are the product of a final compromise between the two. Direct legislation, on the other hand, is always the product of extremists, and the result is ultra-radical. When the present prohibition initiatives were drawn there was not a representative of the wine grape growers, the hop growers or the brewers in the convention. The law drafted under such conditions is bound to be radical in the extreme; it cannot reflect the opinion of the State, but only that of the pronouncedly prohibition element.

Nearly a score of States in the East and South have enacted prohibition laws; yet not one of them has been proposed through the medium of direct legislation. The prohibition advocates made their campaign to elect persons friendly to their interests to the Legislature; then the proposed laws were introduced in the Legislature and discussed by the legally elected representatives of the whole people before they were adopted and submitted for ratification. They carried with them the endorsement of the majority of the representatives of the State; the prohibition initiatives carry with them the endorsement of ten per cent. of the electors of California.

ELECTORS DON'T VOTE.

The results of special direct legislation elections show conclusively that the people as a whole do not desire to legislate for themselves but prefer that laws shall be passed or repealed by their legally elected representatives. Not one elector in five will take the trouble to go to the polls to vote at a special election called to pass upon direct legislation measures, while about four to five take part in the general election when members of the Legislature are chosen. This shows beyond cavil that direct legislation is not by the majority, but by a minority, at times extremely small.

The electors of California desire that their opinions shall be symbolized by a living entity. They will take an interest in selecting a representative who reflects their opinions; but they expect him to weigh in the balance the alternate forms in which these opinions shall be framed into laws while they proceed with the more urgent necessity of making a living for themselves and their dependents. This plan at times miscarries; they are at times misrepresented; but the general result is vastly superior to that attained through direct legislation.

TENS OF MILLIONS.

California taxpayers have contributed their tens of millions of dollars to find that direct legislation is as illusory as the clouds of sunset whose beauty, enhanced by distance, wholly disappears when one rises in an air-craft to penetrate their midst.

Direct primaries have proved as expensive as unsatisfactory. The last presidential primary was an apt illustration. The two tickets on the Republican ballot were placed in the "no-preference" column. There was a direct avoidance of the very purpose for which the primary was inaugurated. The delegation desired to know who should be proposed for President before they made their final choice, and the electors desired that they should do so.

But the result was a distinct loss to California. If these electors could have been chosen in a convention that convention would have passed some strong resolutions indorsing an adequate tariff for the protection of the industries of the whole country, adequate preparedness and adequate coast defenses. It is true that these are all embodied in the present Republican platform, but the time must surely come when California's delegation will have to fight in convention assembled for California's interests. These fights have been waged successfully in former years, but the basis of the demands was always resolutions adopted by a convention representing the whole State.

NO CHANCE FOR POOR MAN.

In State politics the result of the direct primary has been to make it impossible for the office to seek the man; it has driven the poor man out of politics by making the cost of covering the whole State in two campaigns prohibitive; the successful candidate must either be a man of independent means or one who can ally himself with some powerful political organization or private interest. And to this it adds the still worse feature of government by minority. Whenever a convention is held the successful candidate must get the majority of the entire vote cast; but in the direct primary the candidate receiving more votes than any opponent is declared elected. The result is that men have been nominated when two-thirds of the vote of their party was cast against them. It proves the strength of organization against individuals. The fact that "conferences" will be held this summer for the selection of primary candidates shows that the plan of making individual races has proved a costly failure.

The direct primary has served the purpose of the present administration in enabling a member of one party to get a nomination on the ticket of another party, but it has weakened the respect for the wishes of constituents, it causes men to conceal their real opinions and has done more than any other one thing to corrupt elections and legislation in California.

Government by commission has become so malodorous that the outcry against it is almost universal. The commissions are costing the State, counties and cities about $8,000,000 a year, and many of them are worse than useless. The chief aim of their professional proponents has been to make a department perform the work that a single man in some other department performed before. The State motor vehicle department furnishes a striking instance. Under a Republican administration this department was conducted by two clerks in the office of the Secretary of State; under the present Progressive rule it is a separate department, with its salaried men at its head, and costs the State $125,000 a year. As payment of license is made compulsory and the driver of an unlicensed car is immediately arrested by the first peace officer he meets, it is easy to understand how much of the $125,000 is wasted in useless salaries.

There is a Board of Control that costs the State about $200,000 a year, with an auxiliary purchasing department that costs probably $50,000 more. This replaces the former board of examiners that was headed by elective officers, which was practically no expense to the State. The Board of Control is supposed to be created in the interest of economy. It has been made so top heavy with high-salaried sinecures that it would be necessary to save about 18 per cent. on the average purchase of material for State institutions to pay the expense of the commission.

There are more than a score of commissions in the State and almost as many in the different counties and municipalities that are costing the taxpayers millions of dollars a year, and that were never dreamed of a few years ago.

These things are just details; no one of them amounts to a great part of the $75,000,000 annual increase in cost of government; but it is the aggregate of these fads and experiments that makes up nearly the whole of that sum. The condition of the State recalls the incident of a reporter of the New York Sun, who asked an old member of the New York Stock Exchange the reason for the shrinkage of the value of securities and the general unsatisfactory condition of the market.

"Young man," he replied, "its just one derned thing after another."

Such is the condition of the California producer and taxpayer. It has just been one "derned" fad after another, State, county and municipal, until the aggregate seems incredible.

THE REMEDY.

But the nature of the disease is finally so apparent that it is not difficult to find the remedy. Direct legislation will not bring us out of this maze; it will only cause us to wander through new labyrinths. There must be a return to representative government. The taxpayers must get rid of these fads before they can hope to escape from the inevitable high taxes which are their effects. To repeal these unsatisfactory laws they must elect to office persons who are known to oppose them. We must have a State Legislature composed of men big enough to discuss measures intelligently and to give us real relief. They must be men who, to party loyalty, can add common sense. It is useless to send back to the Legislature the men who involved us in this noisome mess and expect them to get us out of it.

More than $5,000,000 has been wasted during the last year by the present administration. We must elect men who will stop this waste, who will abolish the useless commissions, cut out the dead wood in the necessary ones and bring a genuine return to the Republican principles of efficiency and economy. This must be done by the taxpayers themselves, and they should begin by going to the polls in the August primary and voting only for those candidates for the Legislature who are pledged to support a policy of retrenchment and efficiency and who are themselves supported by a conference of citizens that was not dictated by the satellites of the present Progressive administration.

DRIVER'S LEG BROKEN.

Youth Suffers Severe Hurts in Motor Car Collision.

Lloyd Vermillion, 21 years old, No. 1636 Maple avenue, was seriously injured yesterday when the automobile he was driving collided with another machine, owned and driven by J. H. Chapman, No. 1426 Mt. Pleasant street. Mr. Chapman escaped injury.

At the Receiving Hospital it was found that Mr. Vermillion's right thigh bone was fractured, his head gashed and his body bruised.

Two Sheets.

ASK MORE T... FOR EQUALI...

Supervisors Want T... Extension for Tax L...

Limit for Protests L... Would be T...

Large Property-own... Two Hundred R...

In order to give the ... payers more time to ... protests, the County B... ization, made up of the ... yesterday wired the ... Equalization at ... twenty-day extension ... cording to the present ... day for protest falls ... Monday in July, which ... The State board has ... grant additional time ... who arrive at the board ... fore 5 o'clock on the ... be heard.

Commenting on the ... the two weeks during ... county board has been ... Chairman Fridham ... clared that the ratio of ... tests, those based on ... valuations or mistakes ... to 20 per cent, or less ... number entered. "The ... jority of protestants ... come to the board with ... unreasonable claims ... practically the same ... have appeared before the ... cil, which is sitting as a ... of Equalization," said ... ham.

GRAVE DISCREPA...

"Comparing their ... fore the city board ... the county board, ... cies are discovered. In ... a protestant asks for a ... the city and $1500 from ... despite the fact that the ... for both city and county ... same. This instance ... and repeats in multiple ... The protestant is willing ... to get a reduction of ... amount without consid... ness of the assessment ...

One of the principal ... yesterday was Hulett C. ... property, held under the ... name of the Pacific Rub... tion, was represented as ... overvalued. E. P. Haut, ... law, represented Mr. ... cording to statements ... assessment value of $161,... against the Merritt Bu... corner of Eighth and ... should be only $155,500. ... value should be reduced to ... 390 to $128,825, accord... resentations. Assessor Ha... attention to other downt... valuations in the neighb... the Merritt Building and ... that on the established ba... assessments, no over-assess... be held against the pro... left this to the discretion ... board for ultimate decis...

Mr. Merritt also asked ... than a 50 per cent. cut ... ation of his famous Bu... Orange Grove avenue. P... assessed valuation, which ... 50 per cent. of the pre... valuation, against the $1... is $66,250. A reduction ... is asked.

RINDGES PRO...

The Rindge Company ... by F. E. Scotton, asked ... appraisal on twenty-... subdivided property lyi... ritory bounded by W... Adams streets and west ... boulevard. In the ... 150 lots are located ... and on the majority of ... per cent. reduction was ... ground of an overvalu...

A representative of the ... Walnut Land Company ... proximately 150 acres of ... land at Cudahy City, ... about a-tenth of the ... had been over-valued ... slight reduction on ... were approximately 200 ... fore the board, which ... clude its work until after ... in the afternoon, although ... trance doors were closed ... o'clock.

Dress Parade

CANDIDATES W... FACE INQ...

REPUBLICAN WOMEN THEM ONCE O...

Invitation to Appear Looked at Goes Out to All Those to Race—Campaign to be Resumed.

Next Friday will be ... for the Republican ... candidates, according to ... nouncement made by the ... Republican League ... league headquarters in ... Guarantee Building. ... publicans who aspire to ... Supervisor in this coun... invited to appear before ... bers of the league in ... member may have the ... of judging for himself ...

Thus it follows that ... visorial candidates, ... brave and handsome to ... who lay no claim to ... put on a sort of ... Of course, candidates ... district will be in a ... sated and given ... appearing, for the ... publican League is ... tactful.

Capt. H. Z. Osborne, ... Congressman from the ... trict, addressed the ... league yesterday after... ception being ... followed by W. ... date for District ... Cornelius Cole urging ... an women to ... Washington. She ... both Willis H. Booth ... borne.

Beginning the first ... gust, the league will ... teresting luncheons ... a factor in the ... place where the ... to be held will be ... but all members ... requested to ... in each month ...

Contrast.

NO COMMISSIONS ... IN CANTU'S AU...

Governor of Lower California Ru... Tariff and Laws to Suit Himself a... to Mexican Chiefs Who Would Dep... Administration that Makes People...

ALTHOUGH Californians are spending mo... get money and more money to support ... agant, commission-ridden administration, ... or two daily to pity the Mexican people ... ent. It would no doubt shock and offend the ... uld know that residents of Lower California, ... established a beneficent autocracy, think ... mission-ruled California.

Gov. Hiram Johnson, professional politici... State, swayed by the demands of his politi... succeeded in building up the most foolish ... that the people of any community were ev... Cantu, youthful, with only limited experie... ions to wisdom of the demagogic Johnson, ... up an autocracy, which is managed economic... people are lightly taxed.

Gov. Cantu is a law unto himself. Whether ... ican provinces war with each other or with ... concern him not at all. He has decided that ... be interrupted by any war, and that settles ...

BECOMES GOVERNOR.

A year ago last December Gov. Cantu, then ... ..., decided that Lower California affairs were ... tered. Following differences with Gov. Av... reins of government himself and has kept ... own capable hands ever since. It does not ... ble to consult anybody about the change. To ... that was sufficient.

One of his first steps was to arrange for ... ort tariff fees. He employed and outfitted ... and paid them every day—paid them more ... liers were getting. This act of preparedness ... cessary for him to fight.

With reconstruction of his province progressi... to his programme, First Chief Carranza decid... id suit him better than Gov. Cantu. Accordin...

REMAINS GOVERNOR.

Gov. Cantu greeted the newcomer courteo... ly and patiently that he was certain that a ... ous to Lower California. He said it was obv... h better than any new man. There was ... inted man to do but go away and leave Gov. ... was the end of that.

Later another man appeared with credentials ... appointed Governor. Col. Cantu, much bor... g explaining the situation, nevertheless went ... the would-be Governor sadly departed. Gen. ... ion of investigation to Mexicali last winter. G... y courtesy and entertained them with lavish ho...

As a result of their report the Carranza adm... a new treasurer to handle the increasing rev... id him off in a hurry. He was inaugurating ... s and he didn't propose to let anybody else h... d be needed for them.

HIS OWN TARIFF FIXER.

Calexico cotton growers were alarmed one Sun... learned that a telegram from Gen. Obregon ... from $2.30 to $10 a bale as export duty on c... of truckloads of unginned cotton at the bor... would be ruinous. Gov. Cantu did not seem t... ..ed either by the order from Obregon or by t... American growers. It was a business matter to ... him. He decided to maintain the $2.30 rate, ... others, was final.

Gov. Cantu fixes and collects a tax on every con... his own people and his American neighbors ar... war mutterings on both sides of the line, the ... have been so sure of Gov. Cantu's ability to ... they have increased the acreage in cultivation ... 12,000 acres to 62,000 acres. Fifty thousand ... rested by American growers this year in Gov. ...

The revenues are increasing and the little Go... to build improvements. Whether his acts a... President Wilson or the Kaiser doesn't seem ... autocracy and he is prepared to struggle along ... of a few million dollars' worth of commissions ... ego the privilege of reading a text-book, "... Johnson.

SCHOOLS AND ROADS.

In the short time he has been in office Gov. Can... ational facilities. He has built schoolhouses, incl... high school. The curriculum will embrace adva... the modern languages.

...es he made Mexicali the capital he has built ... military headquarters, a concrete jail, an $80... a $16,000 sewer system and has appointed a sani... entral park, or plaza, known as "The Heroes o... laid out with cement promenades and electroliers. ... there Sundays and holidays.

He has spent a great deal of money constructin... ail to Ensenada. From the border it goes nine... wo miles from Tecate to Tia Juana and then 1... to Ensenada. Along it are being built a telegra... Another project made possible by increased reve... railroad to the Gulf of California.

All this Gov. Cantu is doing himself without con... ed heads of departments. His salary is naturally ... 's. Following is a comparison of the cost of ... racy of Lower California and in commission-ruled ... commissioners in this State were named the con... extensive, but no more striking: ...

Low... California.

GOVERNOR.

...m Johnson, $10,000 ... Esteban ...

SECRETARY OF STATE.

...t C. Jordan, $5000 ... Esteban ...

CONTROLLER.

...R. Chambers, $5000 ... Esteban ...

RAILROAD COMMISSION.

...Thelan, $8000
...Edgerton, $8000
...Leveland, $8000 ... Esteban ...
...R. Devlin, $8000
...Gordon, $8000

BANKING DEPARTMENT.

...Williams, superintendent, $10,000 ... Esteban ...
...ties and assistants, $60,000

SUPERINTENDENT OF CAPITOL.

...G. Radcliff, $3000 ... Esteban ...

CIVIL SERVICE COMMISSION.

...Williams, $3000 ... Esteban ...
...associates, $5000

BOARD OF CONTROL.

...P. Merian, $2000 ... Esteban ...
...sociates, $10,000

BOARD OF EQUALIZATION.

...C. Corbett, $4000
...Mitchell, $4000 ... Esteban C...
...Collins, $4000
...McIlvaine, $4000

HIGHWAY COMMISSION.

...commissioners, $10,800 ... Esteban C...

HORTICULTURAL.

...Cook, $4000 ... Esteban C...

INDUSTRIAL ACCIDENT.

...Finnerty, $5000 ... Esteban C...
...French, $5000
...Wentstock, $5000

Too Short.

ASK MORE TIME FOR EQUALIZING

Supervisors Want Twenty-Day Extension for Tax Kicks.

Limit for Protests Now Set Would be Tomorrow.

Large Property-owners Appear; Two Hundred Heard.

In order to give the county payers more time to enter protests, the County Board of Equalization, made up of the Supervisors, yesterday wired the State Board of Equalization at Sacramento to ask a twenty-day extension of time, according to the present law, the last day for protest falls on the first Monday in July, which is tomorrow. The State board has the power to grant additional time. All taxpayers who arrive at the board rooms before 5 o'clock on the last day will be heard.

Commenting on the rush of the two weeks during which the county board has been in session, Chairman Pridham, yesterday declared that the ratio of frivolous tests, those based on actual valuations or mistakes, had been small, to 20 per cent. or less of the total number entered. "The great majority of protestants so far have come to the board with all reasonable claims. They are practically the same persons who have appeared before the State Board of Equalization," said Mr. Pridham.

GRAVE DISCREPANCIES.

"Comparing their statements before the city board and those of the county board, great discrepancies are discovered. In one case a protestant asks for a $500 reduction of the city and $15000 from the county, despite the fact that the valuations for both city and county are the same. This instance reverses itself and repeats in multitudinous cases. The protestant is willing to compromise to get a reduction of any kind or amount without considering the reasonableness of the assessment levied.

One of the principal protests yesterday was Hulett C. Merritt's property, held under the name of the Pacific States Realization, was represented as being overvalued. E. P. Haupt, attorney at law, represented Mr. Merritt. According to statements made by Haupt, the assessment value of $201,500 against the Merritt Building at the corner of Eighth and Broadway should be only $135,505. The valuation should be reduced from $290 to $138,325, according to representations. Assessor Hopkins called attention to other downtown property valuations in the neighborhood of the Merritt Building and questioned that on the established basis of assessments, no over-assessment could be held against the property. Left this to the discretion of the board for ultimate decision.

Mr. Merritt also asked for more than a 50 per cent. cut on the valuation of his famous Italian villa, the Orange Grove avenue, Pasadena, assessed valuation, which is $50 per cent. of the present valuation, against the Merritt claim of $68,250. A reduction of $18,000 is asked.

RINDGES PROTEST.

The Rindge Company, represented by F. E. Scotton, asked for a reappraisal on twenty-two acres of subdivided property lying in the territory bounded by Washington and Adams streets and west of Vermont boulevard. In the neighborhood of 150 lots are located in the tract and on the majority of these a ten per cent. reduction was asked on the ground of an overvaluation.

A representative of the Palmut Land Company, owning approximately 150 acres of land on and at Cudahy City, asked that a-tenth of the lots be valued and been over-valued and that a slight reduction on them be made. They were approximately 200 feet deep before the board, which did not conclude its work until after 12 o'clock. In the afternoon, although the chance doors were closed at 5 o'clock.

Dress Parade.

CANDIDATES WILL FACE INSPECTION

REPUBLICAN WOMEN TO GIVE THEM ONCE OVER.

Invitation to Appear will be Looked at Goes Out from Headquarters. All Those in Supervisors' Race—Campaign Luncheons to be Resumed.

Next Friday will be "Visit-the-Candidates" day for the Republican Supervisorial candidates, according to the announcement made by the Women's Republican League yesterday at the campaign headquarters in the Guarantee Building. For all Republicans who aspire to the office of supervisor in this county will be invited to appear before the members of the league in order that the number may have the chance of judging for herself his qualifications. Thus it follows that all the Republican candidates, large and small, fat and handsome as well as those who lay no claim to beauty, will be on a sort of inspection tour. Of course, candidates from the first district will be in a class by themselves and given different hours for appearing, for the Women's Republican League is nothing if not careful.

Capt. H. Z. Osborne, candidate for congressman from the Fifth district, addressed a meeting of the league yesterday afternoon, the session being flattering. He was followed by W. T. Hale, who spoke for District Attorney. Cornelius Cole urged the Republican women to send the right kind of delegates to the national convention at Washington. Mrs. Willis H. Booth and Gen. Dillon Anderson will be present.

Beginning the first Friday in August, the league will resume its meeting luncheons which were a popular factor in the last campaign. The place where the first luncheon will be held will be announced later, but all members of the league are requested to hold the first Friday in each month open.

Contrast.

30 COMMISSIONS TO PAY IN CANTU'S AUTOCRACY.

Governor of Lower California Rules Capably, Fixes Tariff and Laws to Suit Himself and Pays no Attention to Mexican Chiefs Who Would Depose Him—Arbitrary Administration that Makes People Prosperous.

LITHOUGH Californians are spending most of their time trying to get money and more money to support their cumbersome, extravagant, commission-ridden administration, many of them find a minute or two daily to pity the Mexican people and their lack of government. It would no doubt shock and offend the State's hired help if they should know that residents of Lower California, where Gov. Esteban Cantu has established a beneficent autocracy, think just as patronisingly of commission-ruled California.

Gov. Hiram Johnson, professional politician and executive head of the State, swayed by the demands of his political sponsors and backers, who demanded in building up the most foolishly costly form of government that the people of any community were ever forced to stagger under. Gov. Cantu, youthful, with only limited experience and none of the prescience or wisdom of the demagogic Johnson, has in less than two years established as autocracy, which is managed economically and successfully, and whose people are lightly taxed.

Gov. Cantu is a law unto himself. Whether or not the rest of the Mexican provinces war with each other or with the United States appears to concern him not at all. He has decided that Lower California shall not be interrupted by any war, and that settles it.

BECOMES GOVERNOR.

A year ago last December Gov. Cantu, then a colonel in the Mexican army, decided that Lower California affairs were not being properly administered. Following differences with Gov. Aviles, Col. Cantu assumed the duties of government himself and has kept them tightly gripped in his capable hands ever since. It does not appear that he took the trouble to consult anybody about the change. To him it seemed advisable and that was sufficient.

One of his first steps was to arrange for revenue by taxation and high tariff fees. He employed and outfitted an army of nearly 1000 men and paid them every day—paid them more than any other Mexican troops were getting. This act of preparedness has made it thus far unnecessary for him to fight.

With reconstruction of his province progressing rapidly and according to his programme, First Chief Carranza decided that some other man could suit him better than Gov. Cantu. Accordingly he sent a successor.

REMAINS GOVERNOR.

Gov. Cantu greeted the newcomer courteously, explained to him and patiently that he was certain that a change would be disastrous to Lower California. He said it was obvious that he could rule better than any new man. There was nothing for the newly-arrived man to do but go away and leave Gov. Cantu in charge. And he did so and of that.

Later another man appeared with credentials showing him to have been appointed Governor. Col. Cantu, much bored by the necessity of explaining the situation, nevertheless went over the ground again and the would-be Governor sadly departed. Gen. Obregon sent a commission of investigation to Mexicali last winter. Gov. Cantu showed them courtesy and entertained them with lavish hospitality.

As a result of their report the Carranza administration decided to send a new treasurer to handle the increasing revenues, but Gov. Cantu threw him off in a hurry. He was inaugurating a lot of new improvements and he didn't propose to let anybody else handle the money that he needed for them.

HIS OWN TARIFF FIXER.

When Arizona cotton growers were alarmed one Sunday last winter when they learned that a telegram from Gen. Obregon had announced an increase from $2.30 to $10 a bale as export duty on cotton. They had hundreds of trucloads of ungined cotton at the border line and the new tax would be ruinous. Gov. Cantu did not seem to be particularly interested, he was given by Mr. Hopkins at $860,687,975, an increase over 1915 total of $97,039,730, or about 14 per cent. The total of operative property, which is to say, the valuation on which the public utility corporations pay their taxes to the State, is $182,242,600 for 1916, as against $141,556,105 for last year. Because the corporations are compelled to pay their share of the taxes levied on all county and city bonds issued prior to 1910, when amendment No. 1, releasing them from local taxation and transferring their taxes to the State, went into effect, it still falls upon the county and city assessors to annually appraise their holdings.

HALF BILLION IN CITY.

The total valuation of property in Los Angeles city alone for 1916 is given by Mr. Hopkins at $486,815,-815. City Assessor Mallard gave an estimated total of around $470,000,-000 yesterday, but explained that the replacing of five of his experienced clerks by new civil service appointees during the final checking up had made it impossible for him to complete his computations and that his figure was not to be considered as anything but approximate. The city and county values for the city will, of course, be identical when everything has been checked up, owing to the policy adopted of making a uniform appraisal for the two assessors' offices beginning with this year. Mr. Hopkins asserts that his totals have all been carefully worked out and expresses the belief that the changes to be made by the City Council and the Board of Supervisors, sitting as boards of equalization, will not materially alter the totals for the city as presented by him yesterday.

The city valuation for 1915 was $402,005,925. The increase of $84,-809,890 represented by the 1916 total as offered by Mr. Hopkins amounts to a little over 21 per cent. This sets at rest many of the widely divergent guesses and is the answer to the general speculation and the numerous utterances, public and private, on the subject. The total valuation having been determined, it all rests with the City Council and the Board of Supervisors engaged in fixing the budgets as to what percentage of this amount is to be demanded for expenses. The rates for county and city are the things now and it follows that there will have to be a real and substantial reduction from last year's budget demands and last year's rate to insure the general lowering of taxes, let alone to guarantee that they will be no higher for the host of property owners whose properties have been raised.

VALUE OF REAL ESTATE.

The total city valuation for real estate alone by the county figures this year is $312,645,550, as compared with $231,725,335 for 1915, an increase of $80,920,215, or 34 per cent., thus amply confirming the prevalent belief of a large advance in this respect. Improvements, on the other hand, show only a slight advance, being valued at $115,093,-385 this year as against $113,737,090 last year. Allowing $7,000,000 for new buildings erected during the past year, or half of last year's building permit total, it follows that there has been a considerable reduction in the total valuation of improvements that have stood a year or more.

Mr. Hopkins is authority for the statement that three-fourths of the real estate of Los Angeles has been raised and three-fourths of the improvements lowered in valuation as the result of this year's assessment. He further states that about 60 per cent. of the owners of homes in the city will be called upon to pay less taxes this year than last, even if the budget makers do no more than keep the amount of money they demand down to the figure of last year. His deductions, he declares, are based on a careful analysis of the mass of figures in his possession.

Approximately $10,000,000 out of the total increase in valuation in Los Angeles city, according to Mr. Hopkins, is represented by the value of property in lands annexed to the city since the last assessment. This would leave roughly $75,000,000, instead of the $84,809,890 representing the difference between last year's and this year's total assessments, as the amount of increase actually due to the advancement of valuations by the Assessor's office. The personal property valuation for 1916 in the city is $59,076,880, an increase of $2,523,380 over 1915.

OUTSIDE GROWTH.

Outside the city of Los Angeles the county valuation total for 1916 is given at $315,265,260, as compared with $203,035,420 for last year. This is an advance of 4 per cent. Real estate outside the city was increased from $208,832,560 to $225,579,960. Improvements, which for the county assessment includes not only buildings, but producing trees of various kinds, were reduced from $62,247,490 to $58,655,380. Personal property was reduced from $31,955,370 to $31,029,926.

The thirty-five incorporated cities of the county outside of Los Angeles accounted for $171,063,881 out of the total county valuation for 1916. The valuation in the same cities in 1915 was $153,160,295. The real estate in these cities was increased from $91,540,380 to $113,562,105 and the improvements were decreased from $44,284,400 to $40,694,365.

PASADENA'S WEALTH.

The valuation total of Pasadena was increased from $40,676,795 to $43,952,940, the real estate going from $21,221,200 to $24,769,110. In Long Beach there was a jump in the total valuation from $25,416,240 to $29,706,925, the real estate alone being raised from $15,607,840 to $20,565,570. The valuation total of Santa Monica was advanced from $11,198,285 to $11,885,520, the real estate being increased from $7,302,-370 to $8,300,180. The Pomona valuation was advanced from $7,481,-601 to $8,380,060, the valuation of real estate going from $3,985,215 to $4,877,060. In Glendale the total valuation grew from $4,373,970 to $5,139,585, the real estate being increased from $2,524,795 to $3,293,-490.

GREAT TASK DONE.

Mr. Hopkins stated yesterday afternoon that 750,000 separate pieces of property of all kinds had been appraised by his office in the county as a whole, about half of these being in Los Angeles city. About 2500 complaints, he said, had been received to date by the Board of Supervisors acting as a board of equalization, and 90 per cent. of these, he declared, had related to valuations placed on Los Angeles city property.

Mr. Hopkins expects to put in one of the busiest days of his life tomorrow, when he appears with the Supervisors for the last day's official hearing of protests from those dissatisfied with their assessments, as something like an eleventh-hour rush of complainants is anticipated.

For Pyorrhea and Gum Disorders.

Pyro-Rem is being used with wonderful results for tender and bleeding gums. Nesom's Drug Store, 600 South Hill street.

"Take Time by the Forelock."

Telephone your Sunday ads. to The Times Friday or early Saturday.

Telephone "Want Ads"

for insertion in the Sunday Times should be ordered before the rush of business Saturday night.

Monterey Camp.

(Continued from First Page.)

fessional men in the camp, however. The vast majority of the cadets are engaged regularly in some commercial work—and disprove effectively the theory that the average business man is physically deficient.

GRIND IN SIGHT.

The fellows who have elected to specialize to an extent on military engineering are grooming their muscles and preparing to grow callouses on their palms. Capt. Richard Park of the regular army engineering corps has offered preliminary instruction in road building and map making, but the theoretical teaching will be abandoned this week for the real thing. Pontoon bridge building, infantry trench work and construction of temporary barriers will be demonstrated in grim actuality. The recruits will sally into the woodland on the military reservation at the Monterey Presidio, will fell trees, dress the timber, and slap the pontoons together; they will dig good mother earth in earnest and heap sand and timber in the path of imaginary charging cavalry.

During the past few days Capt. Park has set some weird puzzles for solution by the rookies. Every man in the ranks has to learn how to find himself with the aid of a field map. Worse still for the unitiated, he has to learn to find distances with no other standard of measurement than his two legs. That is, he has to learn to pace off a mile within an error-limit of fifty yards. The results of such measurements he has to record on a rudimentary map of the countryside.

There is one hopeful feature for the fellows struggling with the mazes of a map. Not a soul has to learn the secrets of a coffee pot or potato boiler. Army cooking is the sole angle of military service the recruits are not allowed to tackle. The work is all done by men of the regular army service and no citizen-soldier can hope to advance higher than waiter or dishwasher in the culinary department.

Brig.-Gen. W. A. Sibert, the camp commander, yesterday expressed great pleasure with the results obtained in the first week of training. "I am of the opinion that all this will result in the organization of a splendid reserve force of citizen soldiers throughout the nation," he said. "These men are active, earnest and most of them physically fit for active service.

"It is possible that orders may be issued which will permit them to take an oath to respond to a call for volunteers at any time during two years from date of enrollment. If that is done it will be possible to enroll them in regiments and provide government equipment. At present they must be kept on a cadet basis."

The deep-lying air of serious purpose noted at the camp finds visible expression in the strictness with which military regulations are enforced at the guard lines. Guard duty, like the cooking, is carried on for practical purposes by the enlisted men of the regular army who are serving as instructors at the camp. Not a few joy-riders have essayed to rush the lines, under the impression the whole thing is a holiday affair. They have been rudely disillusioned. Some of them even know how it feels to be gently but firmly pricked with a bayonet. As a result fewer and fewer motorists seem overcome with a desire to treat a soldier as they would a traffic policeman. The sentries are all armed with ball ammunition and are as business-like as they look.

Meantime this is rest day at Monterey. There's nothing to do till tomorrow—when the bugles blow at 5 a.m.

Ceremony.

PRAISES WON AT FIRST REVIEW,

Showing of Civilian Cadets Called Remarkable.

Result of Intensive Effort, Says Gen. Sibert.

Sabbath Lull in Activities Welcomed at Camp.

[BY DIRECT WIRE—EXCLUSIVE DISPATCH.]

MILITARY TRAINING CAMP, MONTEREY, July 15.—Twelve hundred citizen soldiers, comprising the First Regiment, Pacific Division, Provisional Troops, passed their first regimental review this morning with a snap and swing that won for them words of high commendation from Brig.-Gen. W. L. Sibert and Col. Frederick Perkins.

"That a new regiment can pass through a review as acceptably as this regiment has just done is, to my mind, a remarkable achievement," observed Gen. Sibert as the last company marched past the reviewing station. "I have never before seen such intensive work," he added, "and the results are commensurate with the effort."

Many of the cadets limped on blistered feet as they walked, giving to the regiment the appearance of a body of troopers completing a forced march of many miles, while a clod of dust floated like a halo above their heads; but there were no disconsolate faces nor dragging steps; the nonchalance of the troops suggested the close of a successful reconnaissance.

Col. Perkins swelled with visible pride. "Recruits in the regulars seldom do so well after six months drilling," he said. "It hardly seems possible that these men have had but four and a half days af actual training."

Among the cadets there was a lively desire to know what the regular officers really thought of their work; their greatest fear seemed to be that they were not making a creditable showing for the citizen soldiery.

ENTHUSIASM AMAZES.

Noncommissioned officers among the regulars are at a loss to understand the pluck and enthusiasm of the cadets. The men selected for the work of instruction have all served several years in the regular ranks, and are used to dealing with new men who do just as little work as possible. They cannot yet grasp the mental attitude of men who consider it an honor to obey.

This afternoon and tomorrow the cadets are privileged to go where they like, provided they are in their tents at the sound of taps and respond to reveille. There are nearly 200 private automobiles in camp, the property of the citizen-soldiers. Most of these were in use this afternoon for excursions about Monterey Bay, but more than 100 of the cadets reported for rifle practice on the Presidio range at Monterey. This practice was optional. At the close of the encampment there are to be some competitive tests between the best of the cadet marksmen and crack shots of the regulars of the Coast Artillery. The scores this afternoon were all considered unofficial.

On the aviation field a Bleriot monoplane was taken wholly apart and reassembled by the aero corps. Necessary repairs were made to the machine to enable it to be used for practice flights Monday. All next week forty cadets will be at work dismantling and reassembling monoplanes and biplanes. The planes on which the cadets work will not be used for actual flights. Two special machines have been reserved for the flights of the eight actual bird men.

INVENTOR IN CAMP.

One of the achievements of the first week of camp is the perfection of an automatic attachment which permits the use of twenty-two short cartridges in a regulation forty-five caliber army pistol. This invention comes from Co. I; it belongs to J. H. Carl of Gilroy. He had been working on the idea for several months, but it was not perfected until last night. The commissioned officers show a lively interest in it, as it will mean a saving of 80 per cent. on cost of ammunition used in pistol practice. Col. Perkins said this afternoon that the ordnance department has been seeking such a device ever since a somewhat similar attachment was invented for use in rifle practice. A number have been offered but all were imperfect. In trial this morning the pistol wasted but two cartridges in 300 shots. The attachment is comparatively inexpensive, and can be used with any regular army pistol.

That many of the cadets are not cutting wholly away from the civilian past is evidenced by the fact that a collection has been taken up in camp to get both the latest stock reports and the baseball scores every afternoon. These are collected by the Western Union operators and placed on the bulletin board at the post exchange. An enterprising salesman of automobile sundries is in a fair way to make a small fortune by the time the camp closes.

Willie Ritchie, former lightweight boxing champion, has joined the aviation corps, and asserts that he has an ambition to become as noted as a bird man as he was formerly as pugilist. He learned today, however, that it would become necessary for him to serve at least a year as a ground-hog before he could hope to participate in a practice flight.

TALK ON RABBITS.

And Poultry Lectures at Chamber of Commerce Hall.

The business side of raising rabbits will be told at the opening lecture of the week in the noon series at the Chamber of Commerce lecture hall. After this week the poultry course will be discontinued until September.

The lectures begin promptly at 12 o'clock noon. Following is the programme for the week:

Tomorrow—"The Real Business of Raising Rabbits" (genuine facts by an expert.) Mrs. C. A. Richey, Pet Stock Farm, Alhambra, breeder of prize-winning New Zealand rabbits, pheasants, Barred Rocks, White Minorcas, bantams, etc.

Tuesday—"Brooding Large Flocks of Chicks by the Stove Method," B. R. Holloway, Holly Poultry Ranch, Van Nuys, breeder of White Leghorns.

Wednesday—"Selection and Mating of Breeding Stock," E. E. Emerson, breeder of prize-winning White Leghorns, Burbank.

Thursday—"Despise Not the Day of Small Things" (insects, the poultryman's greatest enemy,) Dr. G. Irwin Royce, election commissioner American Poultry Association of California, Glendale.

Friday—"Comparative Cost of Raising Pullets in California and the East" (a practical talk from experience,) R. C. Beardsley, breeder of White Leghorns, Van Nuys.

A Revival of Shakespeare.

[Scranton Republic:] Indications are not lacking that the time is ripe for a revival of Shakespeare's plays, and farsighted theatrical managers would do well to take cognizance of this important fact. The public has had a surfeit of the "dumb drama" of the screen, and we believe it would welcome once more the eloquence of the human voice in the interpretation of Shakespeare's opulent and immortal lines.

$995,171,925.

LOS ANGELES COUNTY WORTH NEARLY ONE BILLION DOLLARS.

"THE billion-dollar county of Los Angeles" is at last a reality, instead of being merely the happy thought of the statisticians given to the jumping of figures. We have the word of County Assessor Hopkins for it. Mr. Hopkins, it might be added, has some ninety ponderous volumes, each packed from cover to cover with the incontrovertible deductions of a battery of adding machines, to offer by way of substantiation of his assertion.

The actual grand total valuation of nonoperative and operative property in Los Angeles county, according to the official assessment figures finally computed yesterday, is $995,171,925. This staggering sum is made up of the total of property of all kinds assessed for city, county and State purposes by the County Assessor's office, amounting actually to $984,323,675, and an estimate of $10,848,250 representing the valuation of steam railroads, which are still assessed directly by the State. The estimate is a repetition of last year's railroad total, and is perhaps a little low, and certainly not too high.

Last year's grand total county assessed valuation was $857,445,700. The increase of $137,726,225 represents an advance of 16 per cent.

IN TWO CLASSES.

The total valuation of nonoperative county property, taking in real estate, building improvements and personal property, and in which, of course, the public is, at this moment when county and city taxation are the topic of the hour, the most interested, is given by Mr. Hopkins at $860,687,975, an increase over 1915 total of $97,039,730, or about 14 per cent. The total of operative property, which is to say, the valuation on which the public utility corporations pay their taxes to the State, is $182,242,600 for 1916, as against $141,556,105 for last year. Because the corporations are compelled to pay their share of the taxes levied on all county and city bonds issued prior to 1910, when amendment No. 1, releasing them from local taxation and transferring their taxes to the State, went into effect, it still falls upon the county and city assessors to annually appraise their holdings.

HALF BILLION IN CITY.

The total valuation of property in Los Angeles city alone for 1916 is given by Mr. Hopkins at $486,815,-815. City Assessor Mallard gave an estimated total of around $470,000,-000 yesterday, but explained that the replacing of five of his experienced clerks by new civil service appointees during the final checking up had made it impossible for him to complete his computations and that his figure was not to be considered as anything but approximate. The city and county values for the city will, of course, be identical when everything has been checked up, owing to the policy adopted of making a uniform appraisal for the two assessors' offices beginning with this year. Mr. Hopkins asserts that his totals have all been carefully worked out and expresses the belief that the changes to be made by the City Council and the Board of Supervisors, sitting as boards of equalization, will not materially alter the totals for the city as presented by him yesterday.

The city valuation for 1915 was $402,005,925. The increase of $84,-809,890 represented by the 1916 total as offered by Mr. Hopkins amounts to a little over 21 per cent. This sets at rest many of the widely divergent guesses and is the answer to the general speculation and the numerous utterances, public and private, on the subject. The total valuation having been determined, it all rests with the City Council and the Board of Supervisors engaged in fixing the budgets as to what percentage of this amount is to be demanded for expenses. The rates for county and city are the things now and it follows that there will have to be a real and substantial reduction from last year's budget demands and last year's rate to insure the general lowering of taxes, let alone to guarantee that they will be no higher for the host of property owners whose properties have been raised.

VALUE OF REAL ESTATE.

The total city valuation for real estate alone by the county figures this year is $312,645,550, as compared with $231,725,335 for 1915, an increase of $80,920,215, or 34 per cent., thus amply confirming the prevalent belief of a large advance in this respect. Improvements, on the other hand, show only a slight advance, being valued at $115,093,-385 this year as against $113,737,090 last year. Allowing $7,000,000 for new buildings erected during the past year, or half of last year's building permit total, it follows that there has been a considerable reduction in the total valuation of improvements that have stood a year or more.

Mr. Hopkins is authority for the statement that three-fourths of the real estate of Los Angeles has been raised and three-fourths of the improvements lowered in valuation as the result of this year's assessment. He further states that about 60 per cent. of the owners of homes in the city will be called upon to pay less taxes this year than last, even if the budget makers do no more than keep the amount of money they demand down to the figure of last year. His deductions, he declares, are based on a careful analysis of the mass of figures in his possession.

Approximately $10,000,000 out of the total increase in valuation in Los Angeles city, according to Mr. Hopkins, is represented by the value of property in lands annexed to the city since the last assessment. This would leave roughly $75,000,000, instead of the $84,809,890 representing the difference between last year's and this year's total assessments, as the amount of increase actually due to the advancement of valuations by the Assessor's office. The personal property valuation for 1916 in the city is $59,076,880, an increase of $2,523,380 over 1915.

OUTSIDE GROWTH.

Outside the city of Los Angeles the county valuation total for 1916 is given at $315,265,260, as compared with $203,035,420 for last year. This is an advance of 4 per cent. Real estate outside the city was increased from $208,832,560 to $225,579,960. Improvements, which for the county assessment includes not only buildings, but producing trees of various kinds, were reduced from $62,247,490 to $58,655,380. Personal property was reduced from $31,955,370 to $31,029,926.

The thirty-five incorporated cities of the county outside of Los Angeles accounted for $171,063,881 out of the total county valuation for 1916. The valuation in the same cities in 1915 was $153,160,295. The real estate in these cities was increased from $91,540,380 to $113,562,105 and the improvements were decreased from $44,284,400 to $40,694,365.

PASADENA'S WEALTH.

The valuation total of Pasadena was increased from $40,676,795 to $43,952,940, the real estate going from $21,221,200 to $24,769,110. In Long Beach there was a jump in the total valuation from $25,416,240 to $29,706,925, the real estate alone being raised from $15,607,840 to $20,565,570. The valuation total of Santa Monica was advanced from $11,198,285 to $11,885,520, the real estate being increased from $7,302,-370 to $8,300,180. The Pomona valuation was advanced from $7,481,-601 to $8,380,060, the valuation of real estate going from $3,985,215 to $4,877,060. In Glendale the total valuation grew from $4,373,970 to $5,139,585, the real estate being increased from $2,524,795 to $3,293,-490.

GREAT TASK DONE.

Mr. Hopkins stated yesterday afternoon that 750,000 separate pieces of property of all kinds had been appraised by his office in the county as a whole, about half of these being in Los Angeles city. About 2500 complaints, he said, had been received to date by the Board of Supervisors acting as a board of equalization, and 90 per cent. of these, he declared, had related to valuations placed on Los Angeles city property.

Mr. Hopkins expects to put in one of the busiest days of his life tomorrow, when he appears with the Supervisors for the last day's official hearing of protests from those dissatisfied with their assessments, as something like an eleventh-hour rush of complainants is anticipated.

Invited to Return.

SONORA LANDS RESTORED TO LOS ANGELES OWNERS.

HERBERT A. SIBBET, general manager of the Richardson Construction Company of this city, received a telegram yesterday from American Consul Simpich at Nogales, Sonora, in which the latter stated that he had been notified by Mexican officials that the order issued by Gov. Adolfo de la Huerta to confiscate the Richardson company's property in Sonora last week has been vacated.

Gov. Huerta of Sonora recently declared the Richardson Construction Company an enemy of the Mexican de facto government. The administrator who was appointed by the Governor to take charge of the Los Angeles company's property has been withdrawn, according to Mr. Simpich's message.

The American Consul states that business men in this country have been invited to return to Sonora to assume charge of their holdings in that State, and to resume their activities, under the protection of the de facto government.

The property owned by the company, of which W. E. Richardson of this city is president, includes about 600,000 acres of fertile farm land, valued at many millions of dollars.

"Despite the assurances of protection offered by the Mexican officials, we shall not be able to resume our operations in Sonora until we receive a notice from the government officials at Washington," Mr. Sibbet said yesterday. "We have never done anything to incur the enmity of the de facto Mexican government and we have felt confident that Gov. Huerta would ultimately vacate the order appointing an administrator for our property." All of the American settlers and employees of the Richardson company's property left Sonora last month and have not yet returned.

Baffled.

CAN'T BREAK SAFE.

Cracksmen Labor Hours, Bore Hole that Reveals Gold Coins in Downtown Strong Box, but Completely Fail to Reach the Loot.

Yeggmen who worked for two hours on the safe of the Sun Drug Company store at Sixth street and Broadway early yesterday not only had nothing to show for their labor when they retreated as the sun arose, but also left with the agonizing memory they had gazed upon $1200 in gold through a small hole they had bored, without being able to lay their hands upon the coin.

Using sledge hammers, cold chisels and other paraphernalia employed by the conventional cracksman, the intruders apparently labored from late at night until early morning. When the employees of the store opened the doors yesterday morning they discovered the battered safe, still holding its precious contents.

This is the second downtown burglary reported in a week.

50¢ -Worth $3

for 1½ yd. Manufacturer's Samples

Royal Wilton Carpets

in nearly all colors and patterns

75¢ -Worth $5

for 1½ yd. Manufacturer's Samples

Axminster, Body Brussels and Royal Wilton Carpets

Pease Bros 640-646 Hill St.

THE BIG CHINA STORE

Mid-Summer Clearance Sale

THE second week of our MID-SUMMER CLEARANCE SALE starts with greater values than ever. Thousands of people availed themselves of the many special values offered last week. Now is the time for you to lay in a supply of the household and other wares offered for this week's selling. The early bird catches the worm—so we say, "shop early."

Dinnerware Special

Our Dinnerware Department offers as an extra special this week three patterns of

Semi-Porcelain

—Giving you your choice of a Gold Lace, Spray Decoration, or Gold Band on edge.

Bungalow set of 40 pieces..... $4.32
Cottage set of 92 pieces..... $6.25
Dinner set of 100 pieces.... $12.42

Big Values in Gray Granite Kitchen Ware

9c lipped Sauce Pans, 3 and 4-quart size, ea. 19c —Limit 2 to a customer.

70c gray covered Saucepan, each .....49c Limit one to a customer.

$1.00 Granite water pail, each... 49c Limit one to a customer.

$1.00 blue and white Preserving Kettle, 4-quart size, each... 67c

Extra Special RIPE OLIVES

We have a limited quantity of the celebrated and well known Cajon Ripe Olives, which are famous for their fancy quality. Put up by the Curtis Olive Corp. The usual price is 20c per pint can. Sale price, while they last, per can..... 15c —Limit 6 cans to a customer. None to dealers.

No. 30 Heavy Galvanized Garbage Cans

The popular family size. Regular 80c value, sale price 49c. None to dealers. Limit 2 to a customer. Delivered with other goods only.

No.30 JANTZEN RAILSBACK CO

If you don't see what you want in this ad—don't conclude that it isn't on sale, but come and look. You will find here literally thousands of bargains that you cannot afford to overlook.

75c Art Pottery Jardinieres

sale price each 37c. Limit 2 to a customer.

Solid Green Art Pottery Vases

8¼-inch top diameter, 8 inches tall. A splendid value at 75c. Sale price, while they last, each..... 39c

Limit 2 to a customer. Delivered only with other goods.

Silverware

Beautiful new Dover pattern, on sale at ridiculously low prices.
$2.75 doz. Teaspoons, set of 6, $1
$5.00 doz. Dessert Spoons, set of 6 ..... $1.75
$5.00 doz. Forks, set of 6... $1.75
$5.00 doz. Dinner Knives, set of 6..... $1.90
$1.25 Berry Spoons, each.... 90c
$1.00 Cold Meat Forks, each, 75c
50c Sugar Spoons, each..... 35c
50c Butter Knives, each..... 35c

85c Dish Pans Large Size

Just the thing for your fruit canning. Special, each, 49c

$1 Pure Aluminum Sauce Pans

5-pint size. Made from one solid piece of pure, thick sheet aluminum. Guaranteed to wear 30 years. Special, each 59c

MISSION OLIVE SOAP

Exceptional value at per cake 3c

$2.50 Nickel Plated Casseroles

with brown and white lining. Sale price, each, $1.19

Not more than 1 to a customer none to dealers.

1000 Kitchen Helps

Consisting of Paring Knives, Egg Beaters, Strainers, Cake Turners, Basting Spoons, Can Openers, etc., etc. Sale price, each..... 10c

Jantzen-Railsback Co. Next Door to City Hall 242-246 S. Broadway NEAR THIRD STREET

Basement Week

8 North Elevators
5 South Elevators



4 Inside Stairways
4 Outside Stairways

50c Bath Brushes 29c

—Solid back bath brushes—the durable kind with detachable handle. Well worth 50c. Monday, 29c each.

15c & 19c Tooth Brushes 10c

—Imported tooth brushes with bone handles. Regularly 15c and 19c each. Monday of Basement Week, 10c.

25c Swiss Collars 15c

—Dainty new Swiss collars in prettily embroidered effects. So fine and sheer. All choice styles and regularly worth a quarter. Monday, 15c each.

The Broadway Basement

59c FLOUNCINGS 39c YD.—Shadow and Oriental flouncings in new patterns. 17 to 25-inches wide. Monday of Basement Week, 39c.

VAL. LACES 2½c YD.—Thousands of yards of dainty Val. laces with insertions to match. Worth double.

The Broadway Basement

Monday, the First Day of July's Basement Week

—It's a monthly occasion wherein we lay down the price bars to make more friends for this "store within a store."

—Frankly, prices are lowered with the definite intention of bringing you to the basement.

—We want you to come, we want you to know this Basement. We want you to share in the opportunities.

—Few stores offer bigger opportunities at any time, and in Basement Week the opportunities are increased so materially that you should plan definitely to be here.

—Monday is just the beginning. Every day in Basement Week new opportunities, worthwhile opportunities, will be awaiting you.

—Remember—no matter what the weather may be outside, the Basement is comfortable. The ventilation and the high ceilings make it so.

Untrimmed Hats or Flowers 25c

—Just think of it. An untrimmed hat for 25c! Milans, liseres, Milan hemps and hemps in white, black and colors. Large and small shapes that formerly bore markings that you'd almost think impossible, should we quote them! They're now marked special, however, and for Monday of Basement Week, we've priced them at 25c!

—The flowers at 25c, we believe to be the finest line we've had in this Basement Store.

The Broadway Basement

10c Shoe Trees 5c pr.

—Steel shoe trees to keep your shoes in shape. Good, strong shoe trees that regularly sell for 10c pair.

Children's 10c Hose Supporters 5c

—Good, strong supporters in assorted colors. All sizes. Regularly 10c. Monday, 5c pair.

Ocean Pearl Buttons 5c Card

—Fine white imported ocean pearl buttons. 4, 6 and 12 to a card. Small, medium and large sizes, 5c card instead of 10c, as usual.

The Broadway Basement

35-in. Domestic Pongee Silk 39c

—Yards and yards of this popular silk mixture are sold every day at a much higher price. Quite a range of street and evening shades, out Monday at 39c yard.

The Broadway Basement

Boys' 85c Lined Knickers 69c

—Gray stripes, checks and diagonals. Riveted buttons and belt loops. Button knee style. Sizes 6 to 16 years.

Boys' 25c Blouses 19c

—Tapeless blouses in light and dark stripes. Long sleeves and military collar. Sizes 6 to 15 years.

Boys' 45c Caps 39c

—Sizes 6¾ to 7. Made with large top and visor. Unlined and all seams are double sewed and taped.

The Broadway Basement

Stamped-to-Embroider Gowns 59c

—Made of fine quality nainsook and stamped in conventional designs for French embroidery. This price of 59c each for Monday of Basement Week.

Stamped Goods 10c

—Stamped Turkish bibs, huck and Turkish towels. Daintily designed for solid and cross-stitch embroidery.

The Broadway Basement

Misses' and Children's Mary Jane Pumps $1.49 & $1.69

—Extra good fitting and neatly made of good quality patent colt leather. Broad roomy toes and black or white leather soles. Also white canvas Mary Janes with white leather soles and heels. Recent arrivals. Sizes 8½ to 11 at $1.49 and 11½ to 2 at $1.69.

A Remarkable Purchase of Infants' Soft Sole Footwear 25c

—Soft sole high and low shoes and slippers in many different colors. Sizes 0 to 4 only.

—Not a complete range of sizes in each style, but all sizes in the lot. A few are slightly factory hurt. Nearly half price. Monday at 25c pair.

The Broadway Basement

Extraordinary Values Monday of Basement Week!

Women's Coats and Suits at $9

—We want you to become familiar with the advantages of shopping in this Basement Store, and as a shopping incentive we've made the price of these suits and coats so low that they're really irresistible.



ABOUT THE COATS AT $9—The first thing impressive is the variety! There are sports coats of plain color trimmed with checks of same, combined with white. Poplins, too, light and dark shades, lined throughout with messaline and trimmed with taffeta bands.

—Also coats of checks and mixtures. Practical and good-looking. Wouldn't you like to own one for $9?

The Broadway Basement

NOW THE SUITS AT $9—Are qualities that will astonish you! Many of them are samples, so even their original markings, $12.50 to $14.75, are much less than real value. Gabardine, poplin and novelty weaves in prevailing plain shades and checks.

—The styles include Norfolk, flare, belted and many smart plain models. Are you going to have one at $9?

The Broadway Basement



$10 to $12.50 Suits $6.95

—Quite a reduction in both instances, isn't it? Yet the styles include both tailored and fancy models in plain colors and checks. Materials—panama, serges, basket weave and poplin. What more could we say?

The Broadway Basement

$1.25 Jap Silk Blouses 95c

—Styles in great variety—some trimmed with tucks others embroidered. Sizes 34 to 46. About 20 dozen of these at 95c.

The Broadway Basement

79c Kimonos for 59c

—The empire style in blue, lavender, navy and red. Pretty floral designs and all sizes at this special price of 59c. Monday of Basement Week.

The Broadway Basement

Men's Suits $11.85

—Men and young men are going to profit by the saving, for there are sizes 34 to 42 in the lot. Worsteds, cassimeres, homespuns and blue serges.

The Broadway Basement

Men's Trousers $1.50

—Medium and heavy weight materials in light and dark shades of gray and brown. Riveted buttons, belt loops and side buckles.

Terry Cloth Robes $3.00

—A variety of neat stripes in these well-liked beach robes of terry cloth. All sizes at $3.00.

The Broadway Basement

Men's Union Suits 69c

—An imperfect higher-priced line in ecru or white. Made with closed crotch, short sleeves and in ankle length. Sizes 34 to 46.

The Broadway Basement

MEN'S SOCKS 10c PR.—Linen heel and toe. Seamless socks with elastic top. All first quality. Sizes 9½ to 11.

MEN'S MUSLIN NIGHT SHIRTS 50c—French neck, braid trimmed and full cut. Sizes 15 to 19.

MEN'S FIBER SOCKS 19c—Imperfect, seamless and extra reinforced at heel, and toe. 19c pair.

MEN'S 75c GOLF SHIRTS 59c—A new shipment of late patterns in stiff cuff, coat-cut shirts of full sleeve length. Sizes 14 to 17.

The Broadway Basement

Women's Silk Lisle Vests 12½c

Imperfect 25c Line

—1000 of these at just half regular selling price because of imperfections. Low neck style with sleeves. Sizes 34 to 38, and the imperfect places neatly mended.

Women's Lisle Stockings 17c

—Or three for 50c! Some imperfect. Black or white, seamless and full length. Sizes 8½ to 10. Extra reinforced at heel and toe.

Women's Fiber Boot Stockings 39c

—Black, white and battleship gray. Also cut sizes in black and white. All perfect and reinforced. Sizes 8½ to 10.

Children's Nazareth Waists 19c

—Imperfect higher-priced line of these nationally advertised waists for children. Slightly soiled. Sizes 2 to 12 years.

Boys' Union Suits 39c

—Porosknit or fine 1x1 ribbed, Ecru color, short sleeves and knee length. Imperfect, but neatly mended. Sizes 4 to 16 years.

The Broadway Basement

15x26 Red Border Towels 4c Each

—Nice, soft finished honeycomb towels that are so absorbent. Limit six to a customer and no telephone orders. 4c each.

58-in. Mercerized Damask 29c Yd.

—Good, heavy, satin finished damask that launders nicely and wears well. Note once again the width.

The Broadway Basement

Romper Cloth at 9c Yd.

—Full pieces and perfect, too! Material actually worth 12½c yard. Neat stripes on light and dark grounds.

81x90 Seamless Sheets 75c

—Made of splendid linen finish sheeting that will give good service. Size 81x90 without hem.

The Broadway Basement

45x36 Pillow Cases 14c

—Firm bleached cases that we consider very unusual at such a price. Size includes the hem.

The Broadway Basement

36-in. Percales 9c Yd.

—A big range of light and medium color percales marked to sell at 9c yard, the first day of Basement Week.

Bleached 72x90 Sheets 39c

—Well made and nicely finished. 72 inches wide and 90 inches long minus hem and seam.

Bleached 45x36 Cases 10c

—They're nicely finished and have a 3-inch hem at top. 92 dozen in this lot, but they'll go quickly.

The Broadway Basement

$12.50 and $12.95 Brussels Rugs $8.75

—For the first day of Basement Week, these 9x12 seamed and seamless rugs in assorted patterns and colorings. Tapestry Brussels rugs at $8.75.

The Broadway Basement

9x11 Velvet Rugs $7.95

—Bridgenorth velvet rugs that but for slight mismatching or shading, would sell for $15.00. Now marked special but further reduced Monday to $7.95.

Pro-Linoleum and Fiberlin 39c Sq. Yd.

—Tile, matting and wood effects. Two yards wide. A substantial floor covering.

Reductions in Roll Carpeting

—A clean-up at great price reductions. All perfect. The following in the 36-inch width: Wool Ingrain, 65c quality 39c; Granite, 39c quality 25c; Rag carpet, 45c quality for 29c; Rag carpet, 35c quality 25c; also Cocoa Matting in the 27-inch width, 48c quality for 32c.

36-INCH AXMINSTER RUGS $2.35—Full yard wide and average 5 feet in length. Excellent designs and colorings.

35c Correspondence Cards 21c Box

—24 fine quality, linen finished, gilt edge correspondence cards and 24 envelopes to match. Three different sizes. Attractive boxes.

The Broadway Basement

768 Children's Dresses at 49c Each

—Dresses of plain chambray and striped gingham. Some middy dresses also included. An especially good assortment in sizes from 2 to 14 years. Many of these dresses are worth nearly twice this price.

The Broadway Basement

Children's 25c Bloomers 19c

—Black sateen, muslin and white crepe finished with buttonhole waistband and elastic at knee.

Children's 49c Gowns 25c

—Children's night gowns of white muslin with long sleeves and low neck. Nicely finished with pin tucks over shoulders and around sleeves.

Corset Covers 49c

—Some have set-in medallions of fine imported Val. and shadow lace, others embroidery trimmed.

Women's Gowns 49c and 69c—Slip-over, high and V-neck styles. Some have deep yokes. Two prices Monday—49c and 69c each.

Combination Suits 49c—Made with deep yokes of lace and embroidery, with ribbon-drawn beading. Drawers style.

$1.00 Feather Pillows 75c

—21x27-inch clean, sterilized feather pillows. Neat striped art ticking covers.

The Broadway Basement

Half Pairs Loom Lace Curtains 25c

—Many in the lot that will match; 2¼ and 2½ yards long—25c each.

Colored Bordered Scrim 15c

—A new shipment. Band borders and plain. All beautiful art colorings and designs. Yard wide. 15c yard.

—Also manufacturer's mill ends of colored border scrim in lengths of 2 to 8 yards at 9c yard.

500 Pairs Blankets at 98c pr.

—Full bed size blankets in gray and tan.

Full Size Comforts $1.50

—Scroll stitched comforts filled with white cotton. Bow tied and stitched.

The Broadway Basement

Women's Drawers at 39c

—Open and closed styles. Finished with custer of pin tucks and edged with an embroidery ruffle.

The Broadway Basement

20c & 25c Cretonnes 12½c

—36 inches wide. Drop patterns. All very desirable nevertheless, and think of the saving.

The Broadway Basement

ARTHUR LETTS
The Broadway Department Store
BROADWAY, FOURTH AND HILL.

THE BROADWAY DEPARTMENT STORE'S OVERFLOW FROM PAGE

First Quality Wilton Rugs at a Saving of 25 per cent.

—First let us impress upon you that the Rugs are first quality highest grade Wiltons. Patterns that the manufacturer has discontinued, consequently will not manufacture again, therefore reduction.

—9x12 and 8.3x10.6 Sizes—This is a headline feature from Rug Section, beginning Monday. Fourth Floor.

Fringed 9x12 Wilton Rugs

—$75 ones at $56.25.
—And the regular $70, $67.50 and $63.50 qualities at 25% less.
—Also the 8.3x10.6 sizes, regularly $68.50 to $40, now $51.40 to

Tapestry Brussels 9x12 Rugs at $21

—Seamless. They're perfect, good color range.

9x12 Wilton Velvet Rugs $20.95

—They're seamless, rich colorings, slightly shaded, therefore way under value. Fourth Floor.

9x12 Axminster Rugs

—Extra heavy, blue, rose, and green. Seamless, So underpriced at $23.95.

Brussels Carpet Samples

—Measure 27x36 inches, tion leather binding. portant at $1. Fourth floor.

Furniture Under-Price

Buy It on the Liberal Payment Plan

—Not only are these furniture pieces much less than regular in price, have the opportunity of buying them on our liberal payment plan, is a percentage of the original purchase price and modest payments.

$16.50 Breakfast Set $13.95

—Five-piece, white enamel, four chairs and 40-inch round table.



$12.50 Oak Table $9.75

—Solid oak extension table, 42 inches in diameter, extends to 5 feet. Fumed finish.



High Back Kal-Kraft Rocker $12.95



—With genuine leather auto seat. There is no mission furniture that you can buy that excels the Kal-Kraft. Built to last, and the Broadway has the exclusive department store selling agency in Los Angeles. You will like Kal-Kraft furniture.

$15 Dressing Table $10.95

—Made with triple mirror. White or ivory enamel finish. Large size base, 19x37½ inches. Bevel edge mirror.

Folding Card Tables $2

—With green leatherette top. Size 24x30 inches. Round corners, metal protectors, rubber tip A limited quantity, while they

Now a Carload—30,000 Pieces—of

Edwin M. Knowles American Porcelain

Beginning Monday

—Reinforcing, what we believe to be, one of the most remarkable dinnerware stocks that you'll find anywhere, these 30,000 pieces of splendid new, American porcelain will be of new buying interest in this Fifth Floor department, Monday.



The New Mayflower Shape

—Of which a full 50-piece set will be sold for $5.95. This is the new open stock dinnerware so much in demand. Other sets will now be complete, 50 pieces in the—

—Westover Blue at $10.
—Cumberland 251 at $9.50.
—Cumberland 220 at $10.
—Cumberland Thistle at $5.95.

The Mayflower Indian Tree

—By all odds the most popular porcelain that American genius has produced. It's an achievement sets at $18.

House Furnishings

Fifth Floor

Prices that will crowd the fifth floor Monday



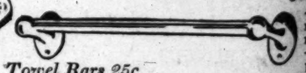
Perfo Cooker 39c

—A new shipment of these and we've been waiting for them. Fits on top of your stove—saves time and gas. For biscuits, beans, macaroni or may be used as a toaster. 150 only at 39c each.

Fifth Floor.

Soap Dish

—At the market this nearly Brass, plated. with



This Holder for Tumblers 40c

—For the bathroom—one of our big specials. You can outfit your bathroom here at lower prices.

Broadway Paint $1 Gal.

—Choice of white, yellow and gray; in gallon cans only. Limit 5 to a customer. 100 gallons at this price. 5th floor.

Towel Bars 25c

—This is a big special towel bar, 15 inches long and serves to introduce:

—Our 24-inch nickel-plated bars at 35c.
—21-inch nickel-plated bars at 39c.



Mrs. Vrooman's Sink Strainer 15c

—Fits in the corner—all complete. Blue, wire feet.



Regal Mop 25c

—240 more of them, with adjustable handle. Cleans, polishes and dusts at the same time. Limit one to a customer. 5th Floor.



ARTHUR LETTS
The Broadway Department Store
BROADWAY, FOURTH AND HILL.

Music and Song.

THE STAGE AND THE DRAMA.

XXXVTH YEAR.

Theaters—Amusements

MASON OPERA HOUSE—Broadway, near Second. BEGINNI

Oliver Moros ful



THE

MAUDE FULTON

REMEMBER "THE BRAT" RAN FOR 9 WEE IT STAYS ONLY A SHORT TIME AT TH CHICAGO. YOU'LL HAVE TO HURRY.

SPECIAL MOROSCO THEATER PRICES FOR NIGHTS AND SAT. MAT., 25c to 75c. BARGA

MOROSCO—Broadway, Near Eighth. BEGIN OLIVER MOROS

A Brand New Com Acts and Three

SERVANT MAST

by J. H. LAWSON. Produced direction of MR. ROBE

IT'S THE STORY OF AN OUTCAST—A WHIM SLUMS. A TYPICAL MOROSCO CAST. A NIGHTS, 25c to 75c. BARGAIN MAT. TODAY A

BURBANK—Sixth and Main. TODAY 2:15; TONIGHT 8:15. LAST TIMES "MARY" DON'T MISS IT.

C.O.D.

"C.O.D." IS THE GREAT- EST LAUGHING SUCCESS OF YEARS. ALL THE BURBANK FAVORITES ARE IN THE CAST.

NIGHTS, 10c to 75c; Mats. Wed., Sat., Sun., 10c to 50c.

MAJESTIC THEATER—Today Broadway, Near 9th. TW

THE SENSATION OF TWO The Most Beautiful and Spectacu Seen. Filmed in Italy at an En

"The Masque

A tremendous spectacle of circus life—Thrill upon reels of film—the terrific fight with the giant bab national scene ever photographed.

Special summer prices, 25c and 50c.

THE BEST OF VAUDEVILLE—

Orpheum. Every Nigh $1.00. Mati boxes, 75c.

BEGINNING MONDAY MATI

GEORGE Mac FARLANE
THE FAVORITE BARITONE

HARRY TIGH
"The You-All-Know-Him Comedia
SYLVIA JASE
The Dainty Ingenue

LIBONITA
Ragtime Xylophonist

MISS CLAUDE ALB and MARIO RODO
In Operatic and Popular Selectio

THE GLADIATO
A Combination of Prodigious Strength and

NAT M. WILLS
"THE HAPPY TRAMP" NEW WITTICISMS

WILFR AND "WHO OW

Orchestra Concerts 2 and 8 p.m. Pathe Semi-W SPECIAL—Views of Deutschland, German Submarine

SYMPHONY— Week Commencing Sunday,

WONDERFU

MME. PETR

IN "The Eternal Qu

A METRO WONDERPL OF SUPREME POWER IN F

Added Attractions—"Mysteries of Myra," Episode 13—Al

DEPARTMENT
OW FROM PAGE 9

Wilton Rugs
f 25 per cent.
hat the Rugs are first quality—
that the manufacturer has
anufacture again, therefore, the
is a headline feature from the
Fourth Floor.
Wilton Rugs
$63.50 qualities at 25% less.
$68.50 to $40, now $51.40 to $30.
x12 Axminster Rugs $23.95
—Extra heavy, blue, rose, brown
and green. Seamless, shaded
So underpriced at $23.95.
Brussels Carpet Samples $1
—Measure 27x36 inches. Inside
tion leather binding. They save
your good rugs and carpets. Im-
portant at $1. Fourth floor.

nder-Priced
al Payment Plan
h less than regular in price, but you
our liberal payment plan, which
price and modest subscription

3.95
5 Dressing Table $10.95
Made with triple
rror. White or
ry enamel finish.
ge size base, 19x
inches. Bevel
e mirror.
lding Card
bles $2
With green
therette top.
24x30 inches.
nd corners,
l protectors, rubber tip on each
mited quantity, while they last. F
Sixth Flo

000 Pieces—of
Knowles
Porcelain
Mayflower Indian Tree
lity at odds the most remarkable
rcelain that American potters
duced. It's an achievement.
e at $18.

nishings
fifth floor Monday
these and
them. Fits
saves time
its, beans,
l as a toast-
h Floor.
Soap Dish 35c
—At the
market there's
nearly double
—Brass, nicke
plated, with
with ball feet.
15 inches long
ch nickel-plated
ickel-plated bars
rooman's
rainer 15c
the corner—all
ches, wire feet.
Mop 25c
of them, with
handle. Cleans.
2 duets at the
Limit one to a
th Floor.
TTS
artment Store
URTH AND HILL

Music and Song.
THE STAGE AND THE DRAMA.

The Cream Sheet—Life's Finer Side.

Los Angeles Sunday Times

Part III: 20 Pages
LITERATURE—SOCIETY.

XXXVTH YEAR. SUNDAY MORNING, JULY 16, 1916. THE HOME | For Parents and Children. For Teachers and Pupils.

Theaters—Amusements—Entertainments

MASON OPERA HOUSE— LOOK WHO'S HERE! BEGINNING TOMORROW NIGHT
Broadway, near Second.
SPECIAL LIMITED RETURN ENGAGEMENT
Oliver Morosco's Amazingly Successful Comedy of Youth
THE BRAT

BY MAUDE FULTON, WITH
MAUDE FULTON
and Edmund Lowe, James Corrigan, Wyndham Standing, Lillian Elliott, A. Burt Wesner, Mary Edgett Baker, Gertrude Maitland and Marjorie Davis.
A Triumphant Home Coming of Your Favorites
REMEMBER "THE BRAT" RAN FOR 9 WEEKS AT THE MOROSCO THEATER. IT STAYS ONLY A SHORT TIME AT THE MASON. IT'S ON ITS WAY TO CHICAGO. YOU'LL HAVE TO HURRY.
SPECIAL MOROSCO THEATER PRICES FOR MASON ENGAGEMENT. NIGHTS AND SAT. MAT., 25c to $1.50. BARGAIN MAT. WED., 25c and 50c.

MOROSCO— Broadway, Near Eighth. BEGINNING TODAY 2:15
OLIVER MOROSCO OFFERS FOR THE FIRST TIME ON ANY STAGE
A Brand New Comedy in Three Acts and Three Epilogues
SMILE SMILE SMILE
SERVANT MASTER LOVER
by J. H. LAWSON. Produced under the personal direction of MR. ROBERT MILTON
IT'S THE STORY OF AN OUTCAST—A WHIMSICAL CINDERELLA OF THE SLUMS. A TYPICAL MOROSCO CAST. A MAGNIFICENT PRODUCTION. NIGHTS, 25c to 75c. BARGAIN MAT. TODAY AND THURSDAY, 25c and 50c.

BURBANK— Fifth and Main. TODAY 2:15; TONIGHT 8:15; LAST TIMES
"MARY" DON'T MISS IT.
C.O.D. C.O.D. C.O.D. C.O.D.
BEGIN. TOMORROW NIGHT
The Burbank Stock Co. in
"C.O.D." Frederic Chapin's screamingly funny farce comedy; 2½ hours of joy.
"MARY" IS THE GREAT-LAUGHING SUCCESS 2 YEARS. ALL THE BURBANK FAVORITES ARE IN THE CAST.
NIGHTS, 10c to 75c; Mats. Sat. Sun., 25c, 10c to 50c.

MAJESTIC THEATER—Today 2:15; Tonight 8:15
Broadway, Near 9th. Twice Daily All Week
THE SENSATION OF TWO CONTINENTS
The Most Beautiful and Spectacular Photoplay Ever Seen. Filmed in Italy at an Enormous Expense—
"The Masque of Life"
A tremendous spectacle of circus life—Thrill upon thrill crowds itself into the tale of fire—the terrific fight with the giant baboon in midair, the most sensational scene ever photographed.
Special summer prices, 25c and 50c. Reserve seats now.

THE BEST OF VAUDEVILLE—
Orpheum
Every Night at 8, 10-25-50-75c; boxes, $1.00. Matinee at 2 DAILY, 10-25-50c; boxes, 75c. Except Holiday Matinees.
BEGINNING MONDAY MATINEE
GEORGE Mac FARLANE
THE FAVORITE BARITONE
CLARK and HAMILTON
SINGING, DANCING AND TALKING
HARRY TIGHE
"The You-All-Know-Him Comedian," and
SYLVIA JASEN
The Dainty Ingenue
LIBONITA
Ragtime Xylophonist
MISS CLAUDE ALBRIGHT and MARIO RODOLFI
In Operatic and Popular Selections
THE GLADIATORS
A Combination of Prodigious Strength and Graceful Motion
NAT M. WILLS
"THE HAPPY TRAMP" NEW WITTICISMS
WILFRED CLARK
AND COMPANY IN "WHO OWNS THE FLAT?"
Matinee Concerts 2 and 8 p.m. Pathe Semi-Weekly News Views. Official Views of Deutschland, German Submarine, in Baltimore Harbor.

SYMPHONY— 614 South Broadway
Week Commencing Sunday, July 16th
WONDERFUL
MME. PETROVA
IN
"The Eternal Question"
A METRO WONDERPLAY OF SUPREME POWER IN FIVE ACTS
Also "The Mysteries of Myra," Episode 13—Also Sidney Drew Comedy.

MUSICAL

Forecast.

SYMPHONIC NOVELTIES.

MANY INTERESTING NEW WORKS ARE PLANNED HERE.

If the war permits there are some big plans for new musical offerings that will be carried out by the Symphony Orchestra this coming season. And anyone who has glanced at the list of compositions already ordered will be more than willing to breathe a hope that Mars and his cohorts will give place to the desires of the heads of the orchestra in this particular instance. Old and new, the selections outlined are of rare and distinct interest. Some of them date back to the dim past, but a large majority are of today.

Heading the list of symphonies that have been ordered are, in point of novelty, the Sibelius, No 2, in D, and the Hugo Alfven Symphony, No. 3, in E, the latter played with great success under Stock's baton in Chicago last year. It is considered doubtful whether or not this work can be procured, as it is still in manuscript form, and is in considerable demand, but a strong effort is being made to secure it for one of the concerts next season. If it is not available then, it will be brought out here the following season. The work is one of unusual beauty, the composer being regarded as the foremost in Sweden at the present day.

The Sibelius Symphony in D is due for large popularity judging from the reception which was accorded the same composer's work in E minor last season. Other works contemplated for next season's programmes are the Schumann Symphony, No. 1, in B flat, and the Brahms Symphony, No. 2, in D.

Besides symphonies, compositions ordered include Cesar Franck's symphonic poem, "Les Djinns," the Italian serenade by Wolf; Rhapsodie Espagnole by Ravel, Suite Pastorale (Charbrier,) Istar Variation D'Indy, Children's Corner (Debussy;) "Carnival de Paris" (Svendsen;) Carnival Romaine (Berlioz;) "A Dance Rhapsody" (Delius;) "L'Apprenti Sorcier" (Dukas;) "Invitation to the Dance" (Weber-Weingartner;) Capriccio Italian (Tschaikowsky;) A Merry Overture (Weingartner;) suite in A minor (MacDowell;) "A Life of the Tsar," overture (Glinka;) "Tam O'Shanter" (Chadwick.) Other works promised for the coming season are "Till Eulenspiegel," symphonic poem (Strauss;) 1812 Overture (Tschaikowsky;) Egmont Overture (Beethoven,) and symphony in C (Jupiter) Mozart.

FEATURE PROGRAMME.

Every programme next year is to be marked by some outstanding feature, according to present plans. This will draw greater public interest to the concerts of the orchestra, and will have important value from an educational standpoint as well. The support of the orchestra promises to be unusually strong this year, and, especial efforts are to be made to stimulate the interest in the organization, the importance of which in the upbuilding of the city's artistic growth cannot be underestimated.

An interesting view on the situation is expressed by Frederick Kimball Stearns, who has recently been elected a director of the Symphony Orchestra. Mr. Stearns has had a vast amount of practical experience in the East with musical activities, and has spent much time in the study of orchestral conditions in the larger cities.

"Private donations alone tend to pauperize an organization, to induce class distinction and to prevent its being the big vital educational factor it should be to all classes," he said, in speaking of the present method of supporting the Symphony. "It is right, of course, to allow these generous people to make up the deficit each year, if there is one, and I think there is not a symphony orchestra in the United States which is self-supporting. But we want the people to give us their mental and moral support; we want them to buy tickets and come to the concerts, thus expressing their interest as well as their pride in the city's musical efforts.

"If the civic pride of a city confines itself to an occasional parade, or a spectacle such as the 'Julius Caesar' performance or the 'Fairyland' production, which are given only a few times at most, there is something lacking. What any city needs is permanent educational institutions in music as well as in art or literature, and there is nothing more vital in this line than a good symphony orchestra.

"There are only five or six other cities in the United States which have orchestras better than the Los Angeles Symphony. I should not call it a great orchestra yet, but it is very good, with an efficient leader, concert master and musicians. And the opportunities for presenting orchestral music properly are unsurpassed. I know of no other auditoriums as satisfactory as you have here, with the possible exception of Carnegie Hall in New York and the Auditorium in Chicago. When I recall the unattractive halls with poor acoustics, which so many cities are forced to use for their concerts, and in which the symphony plays to packed houses, I am more than ever convinced that it isn't another symphony hall which Los Angeles needs, but better support for the orchestra."

Composers' Club.

At last the local composer is to find his way to the fore in a distinctive and, perhaps, less arduous, manner than heretofore. A composers' club has just been formed, with the purpose of enabling the creatively inclined to have a hearing for their efforts in musical writing. No active public work will, of course, be done by the organization until next fall, but several busy sessions to lay foundation stones for the future, have already been held.

The club is an outgrowth largely of the recent contest held by the Matinee Musical Club, for the benefit of composers in this vicinity. The large representation of musical writers, and the marked interest that surrounded the event, led Mrs. James Henry Ballagh, president of the club, to endeavor to perfect an organization that should have the furthering of the local composer's career in mind.

The new organization has been linked to the contest out of which the idea grew, by the election of Oscar A. Rasbach, winner of the first prize, to the presidency. There are eighteen charter members.

The club has already received $100 from Frank J. Hart, president of the Southern California Music Company, to be used for prizes in contests to be carried out next year.

Swedish Singers Coming.

The Orfei Draengar, student singers of the University of Upsala, Sweden, are expected to make a concert tour of the United States next season, including the larger cities of the Pacific Coast in their itinerary. The chorus, it is said, will consist of about thirty voices carefully selected from a vast number of student clubs. It will be a truly representative Swedish male singing organization and the soloists will be selected with a view to match, if possible, the powers of the chorus.

Noted Teacher Here.

Charles F. Carlson, formerly dean of the musical conservatory of the University of Denver, and brother to the well-known local baritone, Anthony Carlson, has joined the Los Angeles colony of musicians. He has become a member of the teaching staff of the Von Stein Academy of Music and will have in charge the upbuilding of a department of opera training. Mr. Carlson is a composer and teacher of note and is particularly distinguished for successfully conducting opera classes, his pupils, it is said, having given an excellent account of themselves. In the field of composition he has written a very interesting setting of Tennyson's "Enoch Arden" verses.

Grunn Pupils.

Pupils of Homer Grunn, well-known local pianist and composer, presented a programme of the heavier type at Mr. Grunn's residence studio, No. 1601 West Forty-seventh street, Friday evening. The following were heard: Francis Ulrich, Lois Chambers, Marcia Adelmann, Elizabeth Day, Homer Simmons, Marguerite Kinley, Elizabeth Barrett, Emma Eble, Irvina Shanklin and Rose Woltmann. Selections from the works of Bach, Chopin, Tschaikowski, Grieg, MacDowell, Rachmaninoff and others of similar difficult type were presented.



Where comedy rules.

Stage favorites who will keep you in a merry mood this week at the local show shops.

SOME ABSURDITIES OF OPERA.

The Knight on the Back of the Swan and the Fattily Degenerate Stage Hug—Anticlimaxes for a New Music Revolution to Sweep Away.

BY JEANNE REDMAN.

THE musician type of mind is, of all genius, the most peculiar.

There seems to be required, in order to produce great musical genius, an atrophy of those sections of the intellect which are not concerned in the making of music. In the creating of musical genius, it would seem to have been necessary that much be taken from the balance of the brain in order to concentrate upon that one gift and develop it. There are many cases, of course, in which musical genius has been combined with a clear intelligence and many talents, but they are too few to be considerable. The type, on the whole, is unbalanced.

It is an unusual thing to find a painter of talent who will respond to the Elsie series, or a great writer who will respond to Leybach's Fifth Nocturne; but you will find a musician of real genius with knitted woolen mats on the back of her chairs, or poppy pieces of burnt leather on the table. Musicians talk of tone-color, and they understand it, but otherwise they are color-blind. I have talked to a great symphony conductor upon the subject of color in music, and writhed the while at his mustard-colored suit of clothes and his salmon tie. A painter may dress eccentrically, and usually does, but there's some taste about the ensemble, some visible purpose, while the musician dresses in the poorest taste imaginable, and with the utmost confidence in his success. And they marry unesthetic-looking wives, who seem to account for Schopenhauer and his diatribe against the sex. Is it that musicians are mostly German and that Germans are mostly unesthetic? No, it is simply a part of musical genius and applies in more or less degree to the musicians of every nation.

What I am trying to do, of course, in sketching the musical type of mind in these rude lines, is to account for opera. There must be some way to account for opera, and it is interesting to note that musicians are not only inartistic in their love of opera, but in many other respects. The truth is that a musician is rarely an artist in anything but his music. The universal artistic impulse is not often embodied in a musical genius, while it very often is found in an amateur. The man who can sit at a piano for seven hours a day, more or less, and train his fingers, must have peculiarities of brain and nervous system which another type lacks. A composer must have a different organism from common humanity. The "temperament," which we are all so tired of hearing about, is an actuality. And the type of mind is as real.

For a rich example there is Mozart, whose letters will put at rest any one's doubts as to the genuineness of the temperament. "I love strange words which have no meaning," says Mozart, "such as 'Schnuur . . . knaller paller . . . Schnepeperl' and when I hear them my amusement is so great that I fairly jump around with pleasure." Crazy? No, simply a rare example, as I have said, of the "temperament." Mozart was delicious. He laughed at nothings, and when he was married he burst into tears at the close of the service—although that can hardly be said to be without reason. He was, like all good Germans, a great hater; the sort that Goethe speaks of when he says that a man cannot be an artist unless he can learn to hate. There was none of the love for all humanity in Mozart.

The operas of Mozart are full of good humor, as the man was, and as his music is. Mozart's music literally laughs all the way along.

Yes, he laughed, as I have said, at nothing in particular, but it was a laughter so real and spontaneous that it colored his whole life as it did his music. In a letter to his father telling of his mother's death, he winds up with a joke, and a not too pious one, either. Mozart died—of trouble and misery, by the way—at about 35 years, but he felt no dread of death. He had accustomed himself to expect it, and look forward to it, with his usual good nature, as rather a pleasing event. Mozart's was a mirth-loving and blithe nature, and he got what most unsuspicious persons get—fooled. Not by the people, but by the thing he trusted. He had no illusions about the people, and he knew that money was what he wanted. He said that next to health, he wanted money, and he made his operas pay. Of course, they were wonderful music, for the public does sometimes pay for good music when it is attached to a bad libretto.

Mozart said that he loved opera better than anything else in music, and no doubt he did, but that was because he was only a musician and nothing else. He had no literary tastes, or what would he have done with the stories furnished him? Thrown them, as would have any good editor, into the waste paper basket.

For example there is the "Marriage of Figaro" with its count who falls in love with his wife's maid, while the countess falls in love with, I think, the count's page. The maid puts woman's attire on the page, who conceals himself in the closet, but the count insists upon looking for him even there, and by some rare good chance the page manages to get out the window and the maid to take his place in the closet, which confuses the count somewhat and causes him to emit some most lovely music as a result. Then, and to keep up the excitement, the maid and

(Continued on Second Page.)

STAGE.

Novelty.

AUTHOR'S FIRST PLAY.

"SERVANT-MASTER-LOVER" HAS PREMIERE TODAY.

A new playwright will make his bow today. Youthful J. H. Lawson will watch the premiere of his first creation, "Servant - Master - Lover." There are to be other striking offerings on the Rialto this week, but new plays always seem to afford a superior thrill, especially when they are by brand new playwrights.

Vaudeville offers some unusually good things, too—headline acts including the grand opera singer, George MacFarlane, and a playlet entitled "The Heart of Chicago," a tabloid version of Lincoln J. Carter's spectacular melodrama.

Morosco.

"Servant-Master-Lover" is the title of a brand new play by a brand new author, J. H. Lawson, who is only 23 years of age. The piece will receive its first production at the Morosco Theater this afternoon, with Ida St. Leon, Mary Servoss and Paul Harvey in the leading roles, and the full strength of the very excellent Morosco company supporting.

The story is that of a whimsical little Cinderella of the slums. The first act shows her, a pathetic figure among the boxes and bales of a huge storage warehouse, where she has been snatching a bit of sleep for want of a better place. Here she meets by accident the "prince" of her dreams, a story writer, and the remainder of the play tells how her dreams become a reality.

Beside the actors named above, Leo Carrillo, Fred Tiden, Howard Scott, Joseph Eggerton, William MacDonald, Harry Duffield, Jack Belgrave, David Butler, Herschall Mayall and Emily Melville will play parts for which they are well cast.

Mason.

"The Brat," Maude Fulton's play, which has been scoring a tremendous hit at the Cort Theater in San Francisco, will come to the Mason for a limited engagement, opening tomorrow night.

The sparkling, human little play is still acted by its original cast, which includes Maude Fulton, Edmund Lowe, Wyndham Standing, Lillian Elliott, James Corrigan, A. Burt Wesner, Gertrude Maitland, Marjorie Davis and others.

Burbank.

Maude Fulton's delightful comedy, "Mary," will be withdrawn from the Burbank stage to make way tomorrow night for Frederic Chapin's amusing farce, "C.O.D.," said to be one of the best laugh getters ever put on. The play concerns the amusing adventures and entanglements of three couples who are summering in the Catskill Mountains. The farce is said to be funnier than "Charley's Aunt," "Officer 666," "The Man from Mexico" or any of the other favorites.

Edith Lyle, Harry Hollingsworth, Douglas MacLean, Frank Darien, Winifred Bryson, John Burton, Warner L. Baxter, Ralph Bell, Dora Mah Howe, Vera Lewis, Nan Carter, George MacDaniel and others will be seen in the play.

Orpheum.

Two headliners are announced on the Orpheum bill opening tomorrow. Besides, all the other acts are said to be of the highest quality.

George MacFarlane, the American baritone, is one of the top liners. He has lately made a big hit in the all-star Gilbert and Sullivan opera tours, and brings to vaudeville the best of his repertoire.

The other top-notch act is that of Clark and Hamilton, the former being a well-known English comedian, and his partner, Miss Hamilton, a lady noted for her beauty. The name of their act is "A Wayward Conceit."

Others on the bill will be Harry Tighe and Sylvia Jasen, in song, dance and patter; Libonita, the ragtime xylophonist, and the holdovers, including Nat M. Wills, Wilfred Clarke and company in "Who Owns the Flat?" Claudia Albright and Manuel Rodolfi, in operatic selections, and the Gladiators.

Pantages.

"The Heart of Chicago," a tabloid version of Lincoln J Carter's famous spectacular melodrama, with the sensational drawbridge scene, headlines the new Pantages bill opening tomorrow.

Others will be Cleopatra, who will re-enact the closing scenes of the Queen of Egypt's career as the Siren of the Nile; Clark and Chappelle, the "saleslady and saleswoman;" the Kerville Family of billiardists; Three Helvins, acrobats; Baby Violet in character impersonations, and the latest chapter of the Billie Burke serial.

Hippodrome.

A fascinating midsummer bill is promised at the Hippodrome beginning tomorrow.

Belle and Eva open with a trampoline acrobatic novelty; Bert Ward has some good songs and stories; West and Van Sicien will offer "The Rose Arbor," a musical oddity.

"The Soldier of Propville," presented by Mr. and Mrs. Edward Esmonde, promises to be a playlet of unusual attractiveness.

Others will be Ray and Ray, in a singing and dancing turn; Warren and Dietrich, comedian and singer, and the Juggling Bannans.

Republic.

Unusual offerings are many on the new vaudeville bill that comes to the Republic tomorrow. The tramp Caruso furnishes a turn that will probably be of unusual interest to local theatergoers because of the fact that he is a home product. He was discovered singing in an alley, hoping thus to receive a few pennies from the chance passersby.

Others on the bill will be Stedman and Richards, German comedians, a near Kolb and Dill turn; Franzeska and Jackie, with a surprise act; La Vere and Palmer, harmony singers and character change artists; Harry Reichman, the comedy pianologist, and Boniger and Lester, comedy singers and instrumentalists.

Fingering Finery.

AMONG THE STORES AND AMIDST THE SHOPS

Along Our Dazzling Streets, where Dame Fashion's Shopping is Done.

BY OLIVE GRAY.

Now is the time to buy:

The ready-to-don summer frock, in one of the sales of such fluffy ruffles which this week offers opportunity.

One more hat untrimmed, as a last offering to summer, which you may obtain in many different straws for just a few cents, in a certain sale for the purpose of calling attention to 'way-down prices in a 'way-down basement.

Nectarines, the most delectable of fruits, which are now in the market in perfection. Both to partake of fresh and to preserve or can, this peachy-plum is among the best of the Burbanked fruits.

Practical Suggestion.

In washing white silk garments, either knitted or of the fabric, if you will place in the rinse water a few drops of peroxide it will prevent the silk from turning yellow.

* * *

A Man's Indictment.

"I do hate to see a mussy woman!" exclaimed a man I know, and somehow, although he himself is cleanliness personified, minus all Beau Brummelish frills, I was surprised to hear him thus express himself; but it set me to thinking. I wonder if half the women who seem to care about the impression which they make do fully realize that when all is said it is more the matter of neatness than that of style which proclaims them. While, I believe, most men care that the women of their family shall be smartly dressed, they care first of all for that personal daintiness which is above and beyond all, the charm of femininity. It is rather a simple matter, too, and one which does not call for great expenditure of either time or money. Personal cleanliness, of course, is the foundation. Absolute perfection must be here. Daintiness cannot be built upon less than this. Next, clothes in order and put on in such a way as to seem a part of the person wearing them—not something tacked on as an after thought and poorly assimilated. In other words, even in this material state of our existence clothes should be thought on—or, at least should give the impression of being an emanation from our inmost selves. In other words, our clothes should express us—and whether we so will or no, they are likely to do so.

* * *

Newest Sweaters.

At that Knittery where they make sweaters, bathing suits and all their kin, I was surprised to find sweaters with the very latest sailor collars and in fact every little touch which you may have observed in the latest fashion magazine. Somehow, you do not expect knitted things to keep in such perfect touch with the advancing mode; but this knittery, being a Los Angeles institution, does keep right up to highest pitch in style as well as quality. The girls who go there for their bathing suits are always in the swim.

* * *

A Forest of Shoe Trees.

"There!" exclaimed Evelyn, as she scanned the advertising of that place which ocasionally makes a point of lowest prices in basements just to show what basements are for. "There!" I mean to get enough shoe trees to tree every pair of my shoes. It certainly does ad to the longevity of one's shoes to have them treed." And I see we may get shoe trees for half price this coming week. By the way Evelyn always tips her shoe trees with bits of silk and inserts a few sprinkles of oris powder, which gives them just an additional touch of daintiness.

* * *

One More Dustless.

The one more dustless duster which is always needed by the Good Housekeeper may be obtained for the merest fraction of a dollar during a big sale this week.

* * *

Supers.

"Super collars" is what the French dressmakers call the take off collars of organdie or lace which are placed above the collars of the gowns. And, by the way, those super collars are just what give the touch of daintiness to the costume.

* * *

Not Too Early.

Although it may seem early to begin thinking of Christmas, the provident needlewoman is already planning the wonderful creations which she will achieve for friendly gifts and, the very wise ones are taking advantage of the visit of that skillful needle-man now visiting one of the popular stores, for from him they may learn lore quite magical. Have you observed in the windows those lilies and other flowers in full relief, which stand forth boldly, done in knitting or crochet? You would be ready to declare that some new flora-culture had sprung into being in some enchanted garden, to produce such wonderful creations. But, if you will pay a visit to that art needlework section where the man is ensconced, you may there be able to evolve creations quite as magical.

* * *

July Patience.

The woman who has had the patience to wait for the great midsummer sales, for some of the apparel which she has been wanting, may begin this week to reap the harvest of her waiting. She will save, in some of the clearance sales so high a percentage as will go far toward the purchase of her autumnal wardrobe.

* * *

That Brace of Shops.

"Never, never!" exclaimed the lady from Arizona, "did I imagine anything so convenient as that brace of shops where one may center all one's shopping activities. I had not thought it possible, before, upon coming to town for but a day or two, to find with so little trouble, everything one wanted and all of the so-different sort." Then she added with satisfaction, "With my buying so quickly out of the way I can give nearly all my time to pleasure at the beach and the theaters."

* * *

"Rose Garden of Gowns."

That is what the man calls it and I think he is right, for they are truly as alluring as a garden filled with roses and each frock is as individual as is every rose upon a tree full of them, or each flower in a garden wherein are myriads of the soft-petalled people. And, really, do you know, summer frocks are or should be the most unusual, the most individual of garments? So many possibilities there are with frills and softly-falling folds in thin materials.

* * *

The Touch of Black.

The touch of black is never forgotten by the French dressmakers and, in fact, it has doubtless more to do with the chic and charm of their creations than any other single thing. This wondrous touch is most often given by means of black velvet ribbon; and that is why positive excitement prevails when it is discovered that in a sale of such ribbons, during the coming week, great big fractions may be saved in buying. For black velvet ribbon in the sewing closet is like money in the bank. It always comes in handy.

* * *

Writ on Fashion's Tablets.

Coat collars are uncommonly high.

Russian blouses still hold their own.

Fur on linen blouses is the latest novelty.

A novel trimming is velvet, box pleated.

White kid bags show steel embroidery.

Black net robes for evening are bordered with colored silk.

Broad bands of fur will be seen on the tunics of fall dresses.

Gold brocaded silk makes the prettiest of evening slippers.

Castor and gray are the best colors—after black—for shoes.

Broad-brimmed high-crowned hats are in straw of two colors.

Mexican colored wool embroidery is much seen on models of serge.

Dark veils bordered with white are much liked by French women.

The vogue for gray shoes has increased the demand for gray gloves.

Cyclamen-colored satin veiled with royal blue net is a new combination.

Coatees of white serge are made to be worn with navy taffeta dresses.

The modified circular skirt with belt is in high favor for tailored suits.

A new sailor hat is the Puritan, with high crown and drooping brim. Chinese designs in color on the foundations are a feature of the new laces.

HAPPY THOUGHT CLUB SYMPOSIUM.

BY EUGENE BROWN.

An effort was made to enlist the Happy Thought Club in the crusade for making California a dry State and some of the members are not exactly certain yet how it came out.

It was brought up with a rush at the symposium yesterday afternoon. It was in the form of a resolution sponsored by Esmeralda Hooligan, who is the authoress of the campaign song beginning: "The lips that lick liquor will never lick me."

The Cheerful Nut claimed that the resolution was out of order on the theory that the club sought to evade entangling alliances on politics or religion, but President Tootles declared that they might as well try to rule out love and literature.

It was agreed to submit it without debate, however, and save that much friction. On a count of noses the secretary reported thirty-six ayes and thirty-six noes. It was a tie vote. Everybody looked at the president to decide, but that worthy said that in the absence of any by-law he did not have to vote at all—and would not.

Although President Tootles is a pronounced advocate of temperance he would not commit himself before the club and the result was that the resolution failed of passage.

"But the end is not yet," hissed Esmeralda through her clenched teeth.

The new information bureau of the club in connection with its activities reported having to turn out in the middle of a recent night to settle a dispute between two doctors over the treatment of a case of hives. Both were mental healers but differed on the thought. The information bureau gave the happy thought which put the patient to sleep serenely confident that nothing ailed him.

In the collection of Hughes rhymes the secretary read the offering of Amelia Oriole Schmitke, the laureled laureate of Claremont. There were half a dozen stanzas of the limerick pattern, a selection being as follows:

Concerning Charlie.

In case you should need some more news
In regard to our friend, Charlie Hughes,
I send to your club—
"Happy Thought"—there's the rub—
Some lines for your eyes to peruse.

The symposium, I'm sure, can't refuse
To learn more of Charlie E. Hughes,
So as I'm a co-ed,
Happy Thought in my head—
May I join now the Sunshiners' cruise?

There's a much-whiskered party named Hughes,
Who's bound to give Wilson the blues;
When the votes are all in,
He will find with a grin
He is wearing the President's shoes.

And so when our friend, Charlie Hughes,
Fares forth on his long four years' cruise,
His sponsors out West,
Will at once do their best,
To give to Charles E. his just dues.

The secretary was instructed to communicate to Amelia that her offering was accepted as a rhymed application for membership in the Sunshine Sisterhood section of the club and if she will contribute her happy thought she will be eligible to wear the pin of that branch.

J. Walsingham Cooney, the bland old bard of Barred Rock, sent in a Hughes paean of victory patterned after the historic poem of ivory. It is as follows:

The White Plume.

All true Republicans rejoice;
Progressives, too, enthuse,
O'er such a stalwart candidate.
As Mr. Justice Hughes.

If in the fight his standard fall—
As fall full well it may;
For never was there promise yet
Of such a glorious fray.

Press where our leader's whiskers wave
Above the battle sea,
And let your slogan in the fight
Be "Hughes and Victory."

The Old Resident once more wore a chastened look and even those who knew not the circumstances knew that something had happened. It appears that he had received a valentine from Barbara Barbour, the fair barbarian of Santa Barbara, suggesting that he take her to the club picnic—it being leap year. He felt very much elated over the adventure and on his way from the office stopped at several places where elation is sold by the glass. As a result he presently forgot most of his good behavior and along about midnight he was rounded up by a bunch of motorcycle cops for throwing rocks through the windows of the Young Women's Christian Association rooms. He was locked up till near morning and had to put up $1000 for bail. He tried to send a telegram to Barbara, but the operator couldn't make out the address and the old man was too incoherent to give it.

President Tootles took the Old Timer to one side before the session opened and warned him that his sinful habits would get him into trouble and that he might be deprived of his club button for thirty days.

The old man begged piteously and explained about Barbara's valentine. "That's right," snorted Epictetus. "Blame it on the woman!"

The veteran showed a paragraph in the letter from Barbara in which she said: "One of my dictionaries gives this definition: 'The symposium was the intellectual side of the feast. It consisted of conversation and convivial songs rendered to the accompaniment of the lyre.' Now, as between friends, old pardner, who is the lyre?"

Uncle William Skaggs, who lives in the house that Bill built, back in the woods, forwarded an application for membership with a bit of political grand opera in the background. His communication was, in part, as follows:

"After weeping through your Happy Thought Club symposium today I have concluded that I am entitled to symp. with you. That is, of course, if the record of my past life doesn't keep me without the pale of the symps in this neck of the woods.

"As a Leading Light of the Liars' League the Good Fellows of my native town 'way back East kept me at the helm of their organization for three successive years, and if your Happy Thought Club has anything on the Good Fellows of old Pittsburgh you are indeed going some.

"I submit the following, which you will kindly attach to my application, and, while the balloting is in progress, have the other symps sing it to the tune of 'I dreamt that I Dwelt in Marble Halls.'

In Marble Halls.

For four years I've dwelt in marble halls,
With friend Tumulty by my side,
And of all who ever lived within those walls
I feel I'm the hope and the pride.
Power and glory are my constant boast,
My hope in life's wilderness;
I hunger that men my name shall toast,
But I fear I've missed my guess.
Yea, I fear I've made of it one bad mess,
And I greatly fear I have missed my guess.

I long to be It for four more years,
And I don't like to think of the day
When my successor in the White House appears,
And I from these halls fade away.
Ah, for some sign from the pork-barrel host
That they will uphold my claim!
Oh, for the words that I yearn for the most,
That they love me still the same!
That I am still, I am still in the game!
That they love me, they love me still the same!

Uncle William was invited to come in and bring his knitting with him.

Shortly after which the symposium adjourned to the soda fountain.

Meanwhile, all applications for membership, all limericks in competition, all suggestions for the club button, or any other club communication should be addressed to Eugene Brown, editorial rooms, The Times.

EDUCATORS, SCIENTISTS.

Dr. Alexander Hamilton Rice, surgeon, scientist and South American explorer, will soon leave his summer home at Newport, R. I., for a trip along the Amazon River in Brazil. The explorer will be accompanied by Mrs. Rice. The trip, which is expected to occupy several months, will be made upon a yacht that will be especially prepared for the voyage. Dr. Rice received the patrons' medal of the Royal Geographical Society, London, for his work in the wilds of Brazil in 1907-1908, when for a long time it was feared he was lost. On his return he announced that he had reached the headquarters of the Orthoco and had found the source of the Rio Negro.

Byron S. Huhribut, dean of Harvard College for the last fourteen years, has resigned. He will not leave the college, however, but will continue as a member of the faculty as a professor of English, which title he has held since 1906. His office will be taken by Assistant Dean Henry A. Yeomans.

Prof. Roscoe Pound, who has been appointed dean of the law school of Harvard University, is a native of Nebraska. He was admitted to the bar in 1890, and for several years practiced at Lincoln. He is also well known as a botanist, having been director of the botanical survey of Nebraska, 1892-1903. He has written many monographs and articles for European and American botanical journals.

Some Absurdities.

(Continued from First Page.)

mistress disguise as one another, meet in the garden and the two men with them. More confusion and lovely music! The wife unveils, is forgiven, and all ends well. The music to this atrocious nonsense is graceful and rollicking. It is all that the story is not, and it's a pity to waste it.

Mozart knew his public and did not despise it, but I am inclined to think that he did not despise the stories either. Whether the great composers of a later date despised the stories which they used, is uncertain; but it must be said that when the composers write the libretto, as Wagner and Strauss did, they may play to the public, but they have a healthy approbation of their own writings. It cannot be credible that Wagner would deliberately write his libretti in the full consciousness of their absurdity. He felt all the sublimity, but did not sense the ridiculous.

The stories Wagner used were in themselves not bad, as poetic legends; in his case it is the appurtenances which kill one's pleasure. For example "Rienzi" is a story by Bulwer, "The Last of the Tribunes," and it's a good story as that sort goes. The music is vigorous and splendid, and in the style of Wagner before he made his new departures. When the story is read, and when the music is heard, it is all good stuff, but when the opera is acted, it is altogether dreadful. There certainly should be music to be heard only, books to be read only, and perhaps, if one will drive production to its limit, plays to be acted.

"Tristan und Isolde" stands alone among the operas of passion. It is the supreme expression of love in music. It is an inspiration which carries us on dizzy heights, and brings us to the realization that Wagner felt emotion which have been denied to the most of humanity. Words cannot describe the beauty of "Tristan," and it never can be felt universally, because it is seen, and it loses so much in the representation. The rampant passion and tenderness expressed in the music, are tortured by the fact that the opera is acted by two huge singers (the managers do demand it be a man and a woman, at any rate) who embrace each other, to this most sensuous of all music, with every evidence of being determined to keep within the stage directions at all cost, and to be at least three inches apartment when they hug. It is ghastly. Not that Wagner's music demands the indecent; thorough-going kisses are not indecent; but operatic kisses are an insult to humanity. When I see Tristan acted, I could enter gladly into a scheme by which all acting would be abolished. Self-consciousness ruins the world, and why advocate it?

The use of magic draughts for the arousing of love in one act and the destroying of it in another is unpleasant in Wagner; and then there is his eternal menagerie. To see human beings and their plans upset by artificial dragons and all sorts of strange fowl is depressing to the artistic sense. And the swans and other birds of plumage take one's appetite, as George Moore points out. But on the whole there is much to be said for Wagner over the Italians.

Italian opera is food for the emotions of the unintelligent. The Italian opera of the first half of the nineteenth century (Verdi, Bellini, Rossini, etc.) dealt mostly with monastery scenes, with eloping abbesses and pro-consuls who were unfaithful to their wives. The same sort of plot which we have now, only a different vogue in personalities. Religion and infidelity are still used widely as motifs, but we now attach the events to artists, cowboys and orientals. If there is a religious woman in it she is young and good-looking — an improvement, on the whole, over the old-timers.

In the days of Scott and Bulwer, of Donizetti and the early Verdi, the heroine went into an unaccountable decline, or died suddenly of grief, as the case required. Now she either kills herself, or someone kills her. In a few isolated cases she only fades away. It is amusing to watch the development of the novel in this connection. The novelists are forcing, for the sake or realism, their heroines to outlive their love and to remain married to the hero long after they desire their marriage to continue—and so the subtleties begin. I doubt if that stage of realism will ever be achieved in opera until some music newer and even more complex that any we now know shall have been born, as the revolutions revolve.

With what sort of music shall we present the sordid miseries and monotonies of unhappy marriage? Music may be emotional as you please; it may express violent emotions and endless ecstacies, bitter hatred and irony, but how will it sing boredom? And how are we to have monotony chorded in music, and enjoy it? In ages long ahead, when the listener will have taken his post-graduate course, we may be able to realize boredom and monotony in music, but for the present we must have low or high lights in emotion, and therefore the operas must needs be absurd.

Puccini can express woe which will be apparent even to the illiterate (I recall a cloak woman in an opera-house who told me to hurry, as "them mournful sounds is beginning.") But how express subtle ennui which hovers over the breakfast table? It is one thing for Charpentier to represent the cry of Paris as it makes its appeal to Louise, and to picture her response. Those things are high lights and they are, in this instance, well done. But what of the girl who sits at a machine all day, and longs only mildly—for she is too depressed to long with any degree of passion—for the wide world? The wide world scarcely makes itself felt at all in the heart of such a girl. Well, she is not subject for an opera. Think of one of Theodore Dreiser's girls in an opera! It cannot be done. But shall we have nothing but raging love, murder and sudden death, operatically performed for a further indefinite period? Or shall we cling to legends of knights who go on a search for a Holy Grail, and gladly resign all personal desires and aggrandizement in the pursuit of the elusive ideal? If the knight has to go on the back of a swan, simply clad in his chapeau, I shall continue to plead for dramatic symphonies, sans actors and sans song.

But I can see, I think, the signs of a new music revolution, whose war cries shall be, "Death to the impossible swan!" and "A bas the unlovely loving!" And these, too, shall pass away.

Charles Henward, aged 75, of Eastport, Me., is probably the oldest active teamster in that State. He has been in the business sixty-three years, beginning as an assistant to his father when he was 13.

BITS OF VERSE.

The Present Chance.

There may be other lives for me.
But that I do not know.
And other worlds for me to see
And other paths to go;
It may be I shall come again
Upon this earth to dwell,
But knowing not what will be then,
This life I would live well.

It may be souls of men return,
Though none can truly say,
To win perfection and to learn
Life's lessons, day by day;
But all I know beyond a doubt,
Is that my chance to be
Of worth is quickly slipping out
Toward that mysterious sea.

And if, perchance, some distant day,
My soul should come again
The devious paths of earth to stray
And know the haunts of men,
I think that I could face the strife
And joys and suffering, too,
If I had lived my precious life
Up to the best I knew.
—[Edgar A. Guest in Detroit Free Press.

The Salutation of the Dawn.

Listen to the exhortation of the dawn!
Look to this day! For it is life,
The very life of life.
In its brief course lie all the varieties
And realities of your existence;
The bliss of growth,
The glory of action,
The splendor of beauty;
For yesterday is but a dream,
And tomorrow is only a vision;
But today well lived
Makes every yesterday a dream of happiness,
And every tomorrow a vision of hope.
Look well therefore to this day!
Such is the salutation of the dawn.
—[Translation from the Sanskrit.

At the Stations.

There are gatherings at the stations like you never saw before.
There are gatherings at the stations night and day.
There are crowds of old and young,
Native born and foreign tongue,
Just because the soldier boys are going away.

There is cheering at the stations as the trains go rolling past,
There is cheering at the stations night and day;
Crowds admire a soldier true,
Like they always ought to do,
And they cheer them just because they're going away.

There is weeping at the stations as the trains are pulling out,
There is weeping at the stations night and day;
There are mothers, sisters, wives,
Who are fearful for the lives
Of the soldiers who are going far away.

There are gatherings at the stations like you never saw before,
There are gatherings at the stations night and day;
There is laughter, there are cheers,
There are brave but silent tears,
Just because the soldier boys are going away.
—[Joe Cone in New York Sun.

IN THE LIMELIGHT.

August A. Busch, president of the Anheuser-Busch Brewing Association of St. Louis, has presented to the officers of the First Missouri Regiment first-class mounts. Busch is an expert horseman and he personally selected the mounts, that the St. Louis regiment might make the best possible showing.

Urban H. Broughton, who announced in the British House of Commons that he had transferred to the British government the largest amount of American securities of any private individual, is a son-in-law of the late H. H. Rogers, who left to Mrs. Broughton one-third of an estate appraised in 1914 at more than $40,000,000. An estimate of the amount of American securities transferred by Mr. Broughton places it between $15,000,000 and $20,000,000.

"Every man who is called out of the Wanamaker stores in New York or Philadelphia to respond to the President's call for troops in the trouble with Mexico will continue on our rolls with full pay during the term of service." This statement by former Postmaster-General John Wanamaker recalls a similar statement he made in April, 1898, when President McKinley issued his first call for troops for the Spanish war. At that time Mr. Wanamaker not only declared his readiness for personal service, but offered to raise a full regiment and support it throughout the war, serving himself either as a colonel or as a private in its ranks, as the government might direct. He did raise 1200 men, who were accepted by Gov. Hastings of Pennsylvania, not as a regiment, but were detailed in companies to regiments that were not full. All these men received full pay from the store while in the service.

Thomas Matt Osborne will be reinstated as warden of Sing Sing prison on the 16th inst. The superintendent of prisons announces that Mr. Osborne will be given free rein to try out all his reforms at Sing Sing.

Avoid the Rush

on Saturday. Make a practice of phoning your Sunday ads. to The Times on Friday, day or night. Collection for the service will be made at your home or office. Main 8200—Home 10891.

A Perfect Complexion



Your social duties demand that you look your bestand in good taste at all times. Ladies of Society for nearly three-quarters of a century have used

Gouraud's Oriental Cream

15

to obtain the perfect complexion. It purifies and beautifies. The ideal liquid face cream. Non-greasy. Its use cannot be detected. Send 10c. for trial size

FERD. T. HOPKINS & SON, New York City

ANGEL SILK SHOP
E. GANSTER
Rear 342 S. Broadway, Corner Mercantile Place.

Imported Ponges, 55c, 75c, 85c and	55c
Black Taffeta Silk, yard wide	$1.00
Colored Taffeta, light and dark colors	$1.25
Ramie Linen, 46-in. pure linen. Imported	75c
Angel Silk, yard wide, all colors, washable and durable, for waists, dresses and lingerie	50c

From the Cheapest to the Most Expensive Grades

Table Glass

in Almost Endless Variety

In some form or another glassware is used at every meal. Glass is a ware not alone of utility but it serves to beautify and brighten the table. So why not obtain the very finest possible at the price you desire to pay? We feature the famous Heisey table glass because of its amazing brilliance, unique designs and moderate prices.

Table Glass for Every Purpose



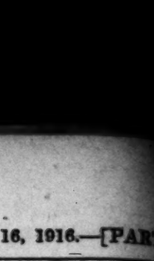
In our glass room will be found hundreds of pieces, including glassware for flowers, grape fruit, eggs, sugar and cream, ice cream, sherbets, fruits, bon bons, iced tea, lemonade, parfaits, jellies, salt and pepper, water, oyster cocktails, for all beverages, etc., etc.

Water Sets—Six Tumblers and Tankard

Water Sets of Clear and Optic Glass at $1, $1.50 and $2.00.
Water Sets of Etched Glass at $3.25 and $5.50
Water Sets of Colonial Glass at $1.70
Water Sets of Cut Glass at $5.00, $8.50 and $10.00.
Water Sets of Crackled Glass at $3.75

Attractive Pricings on Timely Glass Needs

TALL LEMONADE TUMBLERS
95c, $1.25, $1.75 and $10.00 per dozen.
FOOTED ICE CREAM GLASSES
$1.00, $1.50, $2.50 and $5.00 per dozen.
MARMALADE JARS
With silvered cover and spoon—65c each.
FLOWER VASES
10c, 20c, 35c and 75c each.
CANDLESTICKS
20c, 35c, 50c and 75c each.
FRENCH DRESSING BOTTLES
At 75c, $1.25 and $2.75 each.



Our cut glass room is one of the largest and best equipped in America.

The handy book for the hostess "Heisey Table Glass — How to Use It," free for the asking.

Parmelee-Dohrmann Co
"THE HOUSE OF HOUSEWARES"
436-444 SOUTH BROADWAY



The New Voguish Effects in Drapery and Upholstery as Shown at the "California" Are Most Interesting

THE decorative possibilities of the new drapery and upholstery ideas shown by the California Furniture Company are almost unlimited.

Bright colors, strong contrasts and striking designs sound an entirely new note in interior decorations.

Birds, fruit, flowers and other objects are ingeniously reproduced in their natural hues that permit of most effective treatment and make possible a complete change in the atmosphere of the home at comparatively small cost.

So marked is the tendency towards color contrasts that the furniture pieces are frequently hand-painted, reproducing the motif or design of the draperies.

To you who seek to beautify your homes the "California," can be of very helpful service, for here you will not only find that which is strictly new and correct in drapery and upholstery materials, but you have the fullest co-operation of competent men who are constant students of the vogue in interior decoration and who are pre-eminently qualified to correctly assist you.

We shall be glad to show you the new draperies and upholsteries whether you are prepared to buy or not.

Some of the new fabrics and suggestions referred to are shown this week in one of our windows. We hope you will make it a point to see them.

California Furniture Co.
BROADWAY Near Seventh 644-646

(91)

DARLING OF THE GODS FACE CREAM



Tones wrinkles without massage. Why have yellow face and neck? Use our face bleach. No charge showing the art of having a beautiful complexion. Scientific hair dyeing.
SPECIAL
Shampoo with electric massage 35c
Henna Pack $2.00
Facial Massage 50c
Hours for business women. Send ten cents for sample cream.
A9520. THE BEAUTYDEN, 311 South Hill St.



ROMANCES OF HISTORIC BACHELORS

How Their Experiences Influenced Their Lives.
VIII.

OLIVER GOLDSMITH.

BY MADISON C. PETERS.

Oliver Goldsmith, one of the most pleasing writers of the eighteenth century, was born in Ireland, where his father was a poor curate. His Irish bloods accounts, perhaps for the delicate humor, of which the "Vicar of Wakefield" and "She Stoops to Conquer" are such good examples. Even in these days of perfect technique in the drama, the latter does not seem as antiquated as some famous works of a hundred years later.

Goldsmith was the laughing stock of his schoolmasters. He was graduated "Wooden Spoon," a college name for dunce. He much preferred to while away the hours at public houses and gaming tables. He attended three colleges, Trinity at Dublin, where he chanced by a stroke of luck to get his B.A. degree; then later at the universities of Edinburgh and Leyden; he left the latter institution in his twenty-seventh year—he had no degree and knew very little about medicine, the study of which he had been pursuing. Nothing daunted at his failures, he set out upon the high road of life with naught but his clothes and his flute. By writing little ballads for street musicians, he earned 3 cents a day. He rambled through France, Flanders, Switzerland and Italy, gaining his food and an occasional lodging for the night with his flute. He returned to England in 1756, experiencing all sorts of hardships.

At 28 he was penniless in London and lived in the beggars' quarters of Axe lane. He set up as a doctor in the suburbs of London. He wore a second-hand coat of rusty velvet, with a patch on the left breast which he covered with his three-cornered hat during his visits and the story is told of his contest of courtesy with a patient who persisted in relieving him of his hat, which only made him bow it more devotedly to this heart. He had often to pawn his clothes to keep him from starving. His landlady once arrested him for rent. He finally embarked upon the career to which so many turn as a last resort—to literature. And what a struggle that was at first! Dr. Johnson came to his relief, took from his desk the manuscript of "The Vicar of Wakefield," and sold it for $300. "After "The Deserted Village" was first written, he spent 9 years revising it. For his "History of the Earth and Animated Nature," he received $4000, and "She Stoops to Conquer" had a large sale, but he was continually in debt, mainly because he was imposed on by others. The world came late with its laurels to the weak, gentle, loving author of "The Vicar of Wakefield," but it came and gave him a monument in the Poet's Corner in Westminster Abbey.

From the bitterest experiences he gave these lines on the uses of stacies:

"Aromatic plants bestow
No spicy fragrance while they grow;
But crushed or trodden to the ground,
Diffuse their balmy sweets around."

In appearance Goldsmith was not engaging; he was short, stoop-shouldered and so pitted by smallpox that the boys made fun of him. He was not a good talker and did not like at all in society, but the men who knew him loved him. Among his friends, Johnson, Burke, Reynolds and the Horneck family.

Mary Horneck was the woman he loved; but whether he ever asked her to marry him is not known. When Goldsmith met Mrs. Horneck and her young daughters, he took an immediate fancy to the whole family. He was diffident and ill at ease when in the presence of women of his own set, but these charming ladies knew how to draw the shy-mannered man out of his shell and their friendship was one of life-long standing.

He was always careless in his dress, Goldsmith now secured a most expensive suit and took pains to purchase the little vanities as silver buckles, fine hose and neck ruffles of rare lace, all of which seemed to indicate a perturbed disturbance of the heart.

In 1760 the Hornecks decided to make a tour of the continent and Goldsmith was asked to accompany them, he accepted the invitation with the greatest alacrity and after many conferences with his tailor, his haberdasher and his wigmaker, he started on a second tour, which was very different from his first around. The delightful companionship of the beautiful Jessamy bride, as Mary Horneck was called, and Goldsmith the greatest possible happiness, and it was with real sorrow that he returned to England, where Mary was forced to divide her attentions among several. His attentions to her were the cause of much gossip among his friends, which pained him the utmost mortification, as he was extremely sensitive. The woman that Goldsmith ever really cared for, though in his youth he was quite attentive to his cousin, Jane Contarine, though the attachment was probably only cousinly affection.

Poor Goldsmith died in 1774, very much in debt. Though he made a great deal of money out of his writings he could not take care of it. His poverty alone kept him single. His health had been failing for some time, yet his death was unexpected and caused grief among many. The news of the funeral, Mary Horneck came to take a last look at him; the world had been put on, but Mary asked them to remove it so that she might look upon him once more. Alone with him she fell on her knees beside the coffin and burst into passionate sobs and taking a pair of scissors from her bodice, she cut a lock of his hair which she ever afterwards always. Miss Horneck afterwards married Gen. Gwyn and lived well into the last century, dying at 88. Nothing gave her such delight as stories relating to her youth—when the great Oliver Goldsmith was her very dear friend.

WILLIAM COWPER.

IX.

BY MADISON C. PETERS.

William Cowper was born in 1731 of good parents; his mother, who died when he was six years old, left her ancestry to Henry the Eighth.

He fell madly in love with his first cousin, Theodora Jane Cowper, and loved him. Her father, Ashley Cowper, forbade the marriage. Theodora was torn between love for her cousin and the love of her father; fear predominated, she yielded to her father's wishes and severed all connections with her cousin. Ashley Cowper's

ROMANCES OF HISTORIC BACHELORS

Their Experiences Influenced Their Lives.

VIII.

OLIVER GOLDSMITH.

BY MADISON C. PETERS.

Oliver Goldsmith, one of the most charming writers of the eighteenth century, was born in Ireland, where his father was a poor curate. His Irish blends accounts, perhaps for his delicate humor, of which the "Vicar of Wakefield" and "She Stoops to Conquer" are such good examples. Even in these days of perfect technique in the drama, the latter does not seem as antiquated as some famous works of a hundred years later.

Goldsmith was the laughing stock of the schoolmasters. He was graduated "Wooden Spoon," a college name for dunce. He much preferred to while away the hours at public tables and gaming tables. He attended three colleges, Trinity at Dublin, where he chanced by a stroke of luck to get his B.A. degree; then one of the universities of Edinburgh and Leyden; he left the latter after dallying in his twenty-seventh year—he had no degree and knew very little about medicine, the study of which he had been pursuing. Nothing daunted at his failures, he set out upon the high road of life with naught but his clothes and his flute. By writing little ballads for street musicians, he earned 8 cents a day. He rambled through France, Germany, Switzerland and Italy, gaining his food and an occasional lodging for the night with his flute. He returned to England in 1756, experiencing all sorts of hardships. At 31 he was penniless in London and lived in the beggars' quarters of Axe lane. He set up as a doctor in the suburbs of London. He wore second-hand coat of rusty velvet, with a patch on the left breast which covered with his three-cornered hat during his visits and the story goes of his contest of courtesy with some who persisted in relieving him of his hat, which only made him bow it more devotedly to his heart. He often to pawn his clothes to keep him from starving. His landlords were arrested him for rent. He was remarked upon the career to which so many turn as a last resort—literature. And what a beginning that was at first.

Dr. Johnson came to his relief, took from his desk the manuscript, "The Vicar of Wakefield," and sold it for $60. "After "The Deserted Village" was first written, he spent years revising it. For his "History of the Earth and Animated Nature" he received $4000, and "She Stoops to Conquer" had a large sale, but he was continually in debt, partly because he was imposed on by others. The world came late to pay its laurels to the weak, gentle, kindly author of "The Vicar of Wakefield," but it came and gave him a prominent seat in the Poet's Corner in Westminster Abbey.

From the bitterest experiences he has left these lines on the uses of adversity:

Sweet are the uses of adversity
Which, like the toad, ugly and venomous,
Wears yet a precious jewel in his head.
Thus plants bestow
Their noxious fragrance while they
Feel not the sweet of trodden to the
Earth
Their balmy sweets around."

Goldsmith's appearance Goldsmith was not imposing; he was short, stoop-shouldered and so pitted by smallpox that the boys made fun of him. He was not a good talker and did not shine at all in society, but the few who knew him loved him, and among his friends, Johnson, Burke, Reynolds and the Horneck family.

Of Mrs. Horneck was the woman he loved no one knows whether he ever asked her to marry him is not known. When he first met Mrs. Horneck and her three charming daughters, he took an immediate fancy to the whole family. He was ardent and ill at ease when in the presence of women of his own class, but those charming ladies knew how to draw the shy-mannered man out of his shell and their friendship was one of life-long standing.

Always careless in his dress, Goldsmith now secured a most expensive suit and took pains to purchase fine vanities as silver buckles, lace and neck ruffles of rare cost, all of which seemed to indicate disturbed disturbance of his affairs.

In 1768 the Hornecks decided to take a tour of the continent and Goldsmith was asked to accompany them. He accepted the invitation with the greatest alacrity and after the preparations with his tailor, his hosier and his wigmaker, he started on a second tour, which was greatly different from his first. The delightful companionship of the beautiful Jessamy Bride, as Mary Horneck was called, made Goldsmith the greatest possible bore, and it was with real sorrow that he returned to England, when Mary was forced to divide her time among several. His attentions to her were the cause of much gossip among his friends, which caused him the utmost mortification, and was extremely sensitive. The Vicar of Wakefield was probably the one book that Goldsmith ever really loved, for, though in his youth he was not attentive to his cousin, Jane Contarine, though the attachment was probably only cousinly affection.

Goldsmith died in 1774, very much in debt. Though he made a great deal of money out of his writings, he could not take care of it. Fortune alone kept him single. His health had been failing for some time, yet his death was unexpected by all the friends among many. The funeral Mary Horneck came to take a last look at him; the face had been put on, but Mary asked them to remove it so that she might look upon him once more. Kneeling with him she fell on her knees beside the coffin and burst into sobs and taking a few locks of his hair which she treasured always. Miss Horneck afterwards married Gen. Gwyn and lived into the last century, dying in 1840. Nothing save her such a tribute as stories relating to Goldsmith when the great Oliver was her very dear friend.

WILLIAM COWPER.

IX.

BY MADISON C. PETERS.

William Cowper was born in 1721 at Great Berkhamstead. His mother, who died when he was six years old, was a cousin by Henry the Seventh.

Cowper fell deeply in love with his first cousin, Theodora Jane Cowper, and was accepted by her father, Ashley Cowper. Her father, Ashley Cowper, forbade the marriage and Cowper was torn between his love for her cousin and the fear of displeasing her father's family, fear predominated and he refused all connections with the Ashley Cowper's principal objection was on the ground of the close relationship, although he feared that his nephew would never be able to support his family in comfort.

Theodora remained true to her first love and never married. It is generally believed that this disappointment was what first deranged the poet's mind. She preserved with tender care all the love poems he had written to her under the name of Delia. If Cowper could have married her, his life would doubtless have been less unhappy.

In 1765 Cowper met the Unwins and took up his abode with them. Two years later Mr. Unwin died, but Mrs. Unwin, "the Mary of his poems," and Cowper continued to remain together. It was through her gentle nursing and patient watchfulness that the poet recovered from his various attacks of insanity. She devoted her life to waiting on this man, with his dark soul, his fitful temper, who had at times nothing to give her but hatred. Mrs. Unwin was seven years older than Cowper, and he always declared their affection was purely platonic. Their friendship continued until her death in 1797. Cowper afterwards wrote his most sordid poem, "The Castaways."

About this time Cowper met Lady Austin, a witty, brilliant, fascinating and much traveled woman of the world. He was completely captivated with her and deserted Mrs. Unwin, who, if she felt any qualms of jealousy, failed to show them. Lady Austin directed the poet's thoughts and the result was "The Task" and "John Gilpin," his most laudable works, the latter having been inspired by a story told him by Lady Austin.

Lady Austin was the widow of a baronet and therefore free to marry Cowper, had either been so inclined. She was a woman of consummate tact and treated Mrs. Unwin with the greatest affection, being apparently as devoted to her as Cowper. But Lady Austin soon became tiresome; and her tiresomeness consisted in this, that she loved Cowper a great deal more than she was loved by him and she was always calling for those little demonstrations that women delight in.

She left Olney very suddenly and never saw Cowper again. Everyone knows the poet's muslin nightcap and his passion for hares, but he had the facility of flattering women by lifting the commonplaces of life into sweetness and nobleness.

Cowper sadly lamented Lady Austin's sudden departure, and her absence would have caused a grievous issue in his life had not his cousin Harriet, Lady Hesketh, come to Olney at that time. Lady Hesketh was cousin of his first love, Theodora. She was witty, and accomplished, and while her love was that of a cousin, she did everything to make Cowper as happy as possible, who, however, was never so happy as when he was miserable. He really enjoyed poor health; that was his specialty.

Mrs. Unwin died in 1797, and Cowper afterwards wrote his most sordid poem. He died in 1800.

OVER THE SEA.

Sir Edward Grey is the first British Foreign Minister to sit in the House of Commons since the day of Palmerston.

King George has given his sanction for the Duke of Connaught, whose term as Governor-General of Canada expires next October, to return to England. The Duke of Connaught became Governor-General of Canada in October, 1911. At the outbreak of the war the Duke had arranged to leave Canada, as the Prince of Teck had been announced as his successor, but for the present the Prince feels that he cannot leave his military duties.

British courts in war time give short shrift to titles. This was proved when Viscount Canterbury, lord of 5200 acres, was arraigned on a charge of being absent without leave when called up for war service. The viscount said he was doing work in a government office and far from trying to evade service, was seeking the duty most useful to his country, whatever it might be. The magistrate swept the defense aside and fined the prisoner $8, humiliation if no great penalty.

The soldiers on the front are cheered by frequent visits of the King and the Queen of the Belgians. On their last visit King Albert was in a general's uniform of khaki and Queen Elizabeth looked charming in a smart tailor-made suit of the same hue. Instead of the usual toque she wore a Belgian soldier's steel helmet as a protection from stray bullets. After examining the various front line position, the King and Queen passed in review of infantry and sailors, who were delighted to see the royal couple, especially the Queen, who displayed on her jacket the French war cross awarded her by President Poincare for bravery at the front.

The most popular parson in Great Britain today, and the only one that wears the Victoria Cross, is the Rev. Edward Noel Mellish, the East London (Deptford) curate, who during the fighting at St. Eloi went out time after time under shell fire and brought in wounded men on his back. A public ovation was given him a few days ago, and as he rode through the streets with the troops he was cheered by women and children who came out of streets and alleys and courts by thousands. The boys of Deptford have organized a guard of honor for "the fighting parson."

THE UNCHLOROFORMED.

For the ninety-fifth time Mrs. Bertha Foglestad and Mrs. Martha Erickson, of Chicago, celebrated their birthdays jointly. They are twins. There was a family gathering at the home of Mrs. Erickson. Mrs. Foglestad's two great-grand twins were present.

John Nally of Defiance, O., is 106 years old, and takes much of his exercise chopping wood "just to keep in shape." Mr. Nally also has the distinction of being the oldest living veteran of the Civil War. He was nearly 60 years old when the Civil War ended, in fact he was past the maximum age limit for enlisting when that conflict broke out, but he managed to get by the recruiting officer. He served for two years and ten months as a member of Company C, Ninety-second O.V.I.

Fernando El Ciano, who says he was a "man with whiskers" when the first white man came to Alexander Valley in this State, registered at the Court House, in Santa Rosa, giving his age as 115 years. The astonished look and actions of County Clerk W. W. Felt, who was registering a party of Indians, including Ciano, caused the aged man to nod his head and repeat "one hundred and fifteen." It is believed that Ciano is the oldest registered voter if not the oldest man in the State of California.

HOW THE WOUNDED SOLDIER ESCAPED FROM CARRIZAL.

It was a wounded trooper that fled from Carrizal,
Who said, "I'll tell it to you men, my own good comrades all,
Just how we have been vanquished and how the fight begun,
With seven hundred Greasers, they all Carranza's men,
And we just eighty-four of cavalry regiment Number Ten,
The Greasers with machine gun,
And we? Not one, not one!
Armed with only our rifles and our bayonets, nothing more,
We never thought of standing at Death's wide-open door,
We never thought of fighting, for they were eight to one,
But those confounded Greasers opened on us with their gun;
Surrounded were we, suddenly, we fought for life with Death,
'Twas only my good charger that saved my living breath,
I with a wounded shoulder and he with a bleeding neck,
Safely carried me away from that grim and direful wreck,
Charged through those Mejicanos, charged through them, rank and file,
And carried me away from death for more than fifteen mile,
Then down he sank, and whinnied, as if he just would say,
'I've done for you, good master, now all I can today.'"
And here the trooper halted, and then with tearful eye,
Said, "Men, I hope you'll never have to say good-by
To a horse like that of mine was, who carried me today
From such an awful shadow to sunshine right away.
I thanked him for the mercy that he to me had flung,
And poured water from old canteen upon his bleeding tongue;
And then there came a loving look into his dying, glazing eye—
A loving look, as if he said, 'My master, dear, good-by!'"
—This was the tale the trooper told to us, his comrades all,
How he escaped that awful day from ambushed Carrizal.

Flagstaff (Ariz.) July 13. JANE P. ROWE.

GARIS' BEDTIME STORIES.

UNCLE WIGGILY AND HIS TORN COAT.

BY HOWARD R. GARIS.

"DO YOU think I look all right?" asked Uncle Wiggily Longears, the rabbit gentleman, of Nurse Jane Fuzzy Wuzzy, his muskrat lady housekeeper. He was standing in front of her, turning slowly about, and he had on a new coat. For, now that summer was near, the bunny uncle had laid aside his heavy fur coat, and was wearing a lighter one.

"Yes, you do look very nice," Nurse Jane said, tying her tail in a knot so Uncle Wiggily would not step on it as he turned around.

"Nice enough to go to Grandfather Goosey Gander's party?" asked the rabbit gentleman.

"Oh yes, indeed!" exclaimed Nurse Jane. "I didn't know Grandpa Goosey was to give a party, but if he is, you certainly look well enough to go, with your new coat. Of course, it might be better if it had some lace insertion around the buttonholes, or a bit of ruching, with oyster shell trimming, sewed down the back, but—"

"Oh no, indeed," laughed the bunny uncle. "If it had those things on it would be a coat for a lady. I like mine plainer."

"Well, take care of yourself," called Nurse Jane after him as he hopped off over the fields and through the woods to the house where Grandfather Goosey Gander lived.

"Now I must be very careful not to get my new coat dirty, or I won't look nice at the party," the old rabbit gentleman was saying to himself as he hopped along. "I must be very careful indeed."

He went along as carefully as he could, but, just as he was going down a little hill, under the trees, he came to a place that was so slippery, that, before he knew it, all of a sudden Uncle Wiggily fell down, and slid to the bottom of the hill.

"My goodness!" he cried, as he stood up after his slide, "I did not know there was snow and ice on that hill."

And when he looked there was not, but it was covered with long, thin pine needles, which are almost as slippery as glass. It was on these that the rabbit gentleman had slipped down hill.

"Well, there is no great harm done," said Uncle Wiggily to himself, as he found no bones broken. "I had a little slide, that's all. I must bring Sammie and Susie Littletail here some day, and let them slide on pine-needle hill. Johnnie and Billy Bushytail, the two squirrels, would also like it, and so would Nannie and Billie Wagtail, my two goat friends."

Uncle Wiggily was about to go on to the party, when, as he looked at his new coat, he saw that it was all torn. In sliding down the slippery pine-needle hill the coat had caught on sticks and stones, and it had many holes torn in it, and it was also ripped here and there.

"Oh, dear me!" cried Uncle Wiggily. "Oh sorrow! Oh unhappiness! Now I'll have to go back to my hollow stump bungalow and put on my old coat that isn't torn. For I never can wear my new one to the party. That would never do! But the trouble is, if I go back home I'll be late! Oh dear, what trouble I am in!"

Now was the time for some of Uncle Wiggily's friends to help him in his trouble, as he had often helped them. But, as he looked through the woods, he could not see even a little mouse, or a grasshopper.

"The tailor bird would be just the one I'd like to see now," said the rabbit uncle. "She could mend my torn coat nicely." For tailor birds, you know, can take a piece of grass and, with their bill for a needle, sew leaves together to make a nest, almost as well as your mother can mend a hole in your stocking.

But there was no tailor bird in the woods, and Uncle Wiggily did not know what to do.

"I certainly do not want to be late to Grandpa Goosey's party," said the bunny uncle, "nor do I want to go to it in a torn coat. Oh, dear!"

Just then he heard, down on the ground near him, a little voice saying:

"Perhaps we could mend your coat for you, Uncle Wiggily."

"You? Who are you, and how can you mend my torn coat?" the bunny gentleman wanted to know.

"We are some little black ants," was the answer, "and with the pine needles lying on the ground—some of the same needles on which you slipped—we can sew up your coat, with long grass for thread."

"Oh, that will be fine, if you can do it," spoke the bunny uncle. "Can you?"

"We'll try," the ants said. Then about fourteen thosand six hundred and twenty-two black ants took each a long, sharp pine needle, and, threading it with grass, they began to sew up the rips and tears in Uncle Wiggily's coat. And places where they could not easily sew they stuck the cloth together with sticky gum from the pine tree. So, though the pine tree was to blame, in a way, for Uncle Wiggily's fall, it was also the means of mending his coat, you see.

Soon the coat was almost as good as new, and you could hardly tell where it was torn. And Uncle Wiggily, kindly thanking the ants, went on to Grandpa Goosey's party and had a fine time and also some ice cream.

And if the egg beater doesn't take all the raisins out of the rice pudding, so it looks like a cup custard going to the moving pictures, the next story will be about Uncle Wiggily and the bitter medicine.

BILL'S BACHELOR BUDGET.

Dear Bob:

Since last I wrote you of our strange financial freaks,
Los Angeles has taken on economy in streaks;
Each day the cry that "something must be done" still louder waxes,
We've not sufficient supermen to pay our supertaxes.
Last week I spent a rotten time before the Equalizers—
Their methods in Los Angeles will turn us all to misers;
I made my points so strong the board got hot beneath their collars
And when I got my tax bill back they'd raised it fifteen dollars.
Before I try to prove again that "something must be done,"
I'll join the camp at Monterey and learn to load the gun.
And so you see the problems of this life grow more and more;
There's gasoline and Mexico, street traffic and the war;
I hear the clergy has a scheme to make the scrapping cease,
To concentrate by millions on five minutes' prayer for peace.
That's very fine for those whose line of business is to pray;
An amateur like me would never know just what to say.
I fear that my peace sentiments, could they be duly "prayered,"
Would start and finish with the words, "O Lord, keep us prepared!"
And really from police reports the project's bound to fail;
It seems one man in every twelve is booked to go to jail;
And so one prayer in every twelve must fall for short of heaven,
But, thank the Lord! your William still belongs to the eleven.
The brave, free men who haven't yet disgraced their social station,
And so are still at liberty to plan their next vacation.
This year the beaches offer nothing new or chic or shocking,
Each pretty leg is covered by a very ugly stocking,
Official bathing suits are worn of very dense material,
The sad sea waves have ceased to be poetic or ethereal;
So I am booked for pastures new, to be a jolly tramp,
I hear the dears are plentiful in every mountain camp;
Then, too, the mountain air will tone my citified complexion,
And give me p'raps some bright ideas before the fall election.
One Presidential candidate who banks on next November
That 'twas a "fall" election will in after years remember.
Which one? I merely make the guess—and not a very rash 'un—
That in the year of seventeen full beards will be the fashion.
I don't believe that whiskers suit my style of beauty, still
I'm going to back a winner though it takes a face. That's

BILL.

On the Watch.

HOLLAND READY FOR INVADERS.

AN ARMY OF FOUR HUNDRED THOUSAND MEN.

Also a Small but Very Efficient Navy, but in Case of Invasion the Dikes Would be Opened and the Invaders Compelled to Swim for Safety.

[St. Louis Globe-Democrat:] If Holland's army is forced by invasion of her soil or any other cause to enter the great war, it will give a splendid account of itself. This is the verdict of a distinguished American who has had exceptional opportunities to familiarize himself with the morale of the organization, and after a study of all branches of the service, during a tour of the cities and villages of the country I heartily concur.

Not only is Holland's army of 400,000 men—bright looking, well set up soldiers of the American type, nearly all clad in West Point gray—an inspiring, confidence-compelling organization, but the navy, though weak in gunpowder, nevertheless seems to be marvelously efficient. I got my first glimpse of a flotilla of this navy when, after a voyage through the mine-sown North Sea—during which the vessel upon which I was a passenger was forced to anchor for nineteen hours about thirty miles off Gravesend in order to give British mine sweepers a chance to clear the way for us, so that we might not share the fate of two little steamships which, with masts and funnels still protruding from the murky waters a few miles from our anchorage, had been sunk the previous day—we were landed at Flushing, there to see, as our vessel steamed up the Scheldt, smart-looking light cruisers, small but swift torpedo boats, up-to-date submarines and some mine layers laden with engines of destruction that will be employed against the ships of any nation that attempts to violate the neutrality of the Dutch coast or waterways.

Of course, Holland does not expect that her navy will ever repeat the feats of Van Tromp's famous fleet, but she does expect, and she is apparently justified in the expectation, that her martial sons by sea and land will make any foe pay dearly for any attempt to degrade her as an independent nation.

Of course, the whole world admits that Dutch sailors, man for man, are the equals of any fighting men afloat. The navy, however, is so small when compared with the mighty aggregations of Britain and Germany, that it can be dismissed with the statement that it will do its utmost when called upon, but the army, ever growing, is a body that I feel sure will compel the respect of any foe.

I obtained my first glimpse of some of its units at Flushing in the days when Holland was ringing with the baseless rumor that Britain had asked for the privilege of landing an expeditionary force in Zeeland to take the enemy in the rear, and I was duly impressed with their soldierly appearance.

I have seen many other contingents of Dutch soldiers since that day in Rotterdam, Amsterdam, The Hague, Utrecht, Haarlem and in the towns and villages that nestle along the banks of the wide-reaching and serpentine Maas River, and have had no cause to revise my first judgment.

True, the Dutch army is not the perfect military machine that has made the goose step famous or otherwise—one could not expect anything like that in a democratic kingdom where brains command respect and where even the lowliest have the gift of tongues—but I feel that if forced to fight it will prove worthy of the traditions of a race that has sacrificed much for freedom and that has contributed great names to the history of the United States.

Don't make the mistake of thinking that the Dutch, no matter how great the odds may be, will not oppose any and all invaders, for the spirit of the army today was voiced by the third William of The Netherlands, to the first William of Germany when, after the latter had presented one of the Rothschilds to the Dutch King, the newly-crowned Emperor advised his brother monarch to placate the banker because he could advance money to The Netherlands.

"We don't need Rothschild's money," said the stiff-necked Dutch King; "we have plenty of it in Amsterdam."

"Oh, you have, have you?" the Emperor replied. "Well, if that is the case I think I will take those gentlemen outside, all of whom you will notice are at least six feet high, and will visit that city."

"Come, if you will," the Dutch King retorted, "but when your grenadiers cross the water they will have to advance through seven feet of water."

Holland today does not want to be forced to join in the war, because to fight the enemy by flooding the land would mean almost irreparable ruin, but if compelled to enter the conflict to maintain her neutrality she will maintain it no matter what price she is compelled to pay to vindicate her national honor.

That is why the floodgates of the land are ready to be opened, that is why on the approaches to her bridges one sees barbed wire stockades which can be placed in position as barriers at a moment's notice, and that is why the bridges over her northern and southern waterways, with dynamite at hand if needed, will be blown up to compel the foe, if foe there is to be, to swim to victory or defeat.

But Holland's army will not continue to retire indefinitely, as when the enemy reaches Amsterdam, in the north, or Utrecht, in the south, he will face defenses that, designed as a result of the lessons taught by this war, may tax all his offensive powers.

Indians' Way the Best.

[Leavenworth (Kan.) Times:] Are we civilized? A young woman of this city who visited the Grand Canyon a few weeks ago had an educated Indian as a guide one day and as the party went along they saw a father, aggravated by something his young son had done, stop on the edge of the canyon and give the boy a thorough spanking. The Indian was indignant. "That is what I call barbarous," he exclaimed. "Now that boy will always remember this great canyon as the place where he received a spanking. He might have carried a picture of its grandeur in his mind that would have grown with the years and would have assisted in developing him, but now all that is spoiled. We Indians don't do things that way. We expect our children to endure pain, but we don't inflict it." And wasn't the Indian right?

LORD KITCHENER.

True Character of the Man Who Became a Military Machine.

[Boston Transcript:] No one since Mark Twain has fathered so many stories and anecdotes as the late Lord Kitchener. This is easy enough to understand. Few men have ever possessed a more pungent personality, a more striking character. Always silent as the Sphinx, a man impenetrable even to those who called themselves his friends, these tales paint the traits of the man better than the careful estimate of the biographer. Indeed, Kitchener made so few speeches, wrote so few letters, and otherwise expressed himself so briefly, that these anecdotes are almost the only truly human portrait that he has left of himself. These that follow are but a scanty and hasty culling from the mass of them.

Begin early or late in Kitchener's career, these striking, often dramatic, sometimes humorous, but always laconic episodes, are encountered.

Late in the war Kitchener had a short, sharp crisis to handle in England. In a big English biscuit factory, where they were working overtime and therefore had to supply a large additional staff of nonunion men, a walking delegate appeared and notified the superintendent that unless he discharged all the nonunion men by 11 o'clock of the following day, the union men all would be called out.

As the biscuits, 1000 tons of which had been ordered, were for the troops, both at home and at the front, the managing director of the company went at once to the War Office and told of the threat and the consequences if it were carried out.

"You must see Lord Kitchener at once," he was told, and an interview was arranged.

"What time did that fellow say he would be on your premises to call out the men?" the chief of the war staff asked.

"At 11 o'clock," the director answered.

"All right," responded Kitchener, "I'll be there a little before him, and let him hear me."

In due time the following day the delegate arrived at the office of the biscuit plant, noisy and threatening. When told again that the nonunion workers would be retained, he announced his intention of calling out the men at once.

Suddenly Lord Kitchener stepped out and confronted him.

"Better wait and hear me," he admonished.

"If you call out any men on this work I'll have every one of them shot as they come out, and you yourself within a quarter of an hour. All my sentries have the entire place under view, and are ready to fire when I give the word. You are now under military law, and we'll civilise you."

The delegate almost fainted from fright, but didn't offer a word. The nonunion and the union men kept on working, making biscuits.

Lord Kitchener was so generally credited with an iron character devoid of sentiment in matters affecting his great purpose that the following story of his thoughtfulness is of special interest.

A Sunderland woman with five sons in the army lay dying. Her one desire was to see her boys again. Through the offices of a local Salvation Army officer four of the sons serving in England reached home within twenty-four hours, their expenses being paid by the authorities. The fifth son, however, was at the front, and there seemed little chance of the old woman's wish being fulfilled. But the Salvationist wired to the War Office, and back came a reply over Lord Kitchener's signature, saying that if the son could be found he would be sent home. Afterward came a wire to say the man was on his way home, and eventually he landed in time to see his mother. The authorities had paid his expenses and gave him a seven days' furlough and ration money.

A good instance of Kitchener's laconic style of speech was that made to an officer who, during the Boer War, after struggling valmly to get an artillery train through roads that were almost rivers of mud, came to Kitchener.

"It is no use, general," he said, "we are so deep in mud that we cannot move our heavy guns another mile, and the Boers will get them for certain."

Kitchener looked at this worn-out and discouraged officer a moment, then quietly said: "Go on with your work, but don't forget that the mud is not only clogging our wheels, it is clogging the Boer wheels as well."

Here is a story showing the South African commander-in-chief in another light. There was in the Royal Engineers a private of exemplary character, who one day reported himself ill and unfit for duty. The medical officer of the corps examined him, decided that the man was malingering, and ordered him back to duty. Against this there was no appeal. The soldier returned to his work, which was preparing planks for a temporary bridge. He found himself too weak to work and said so to the sergeant.

"Why not lay the case before Lord Kitchener?" said the sergeant; "he is in the office now."

"Oh, I dare not," replied the man, "he is too stand-off and cold."

"Well, if you are afraid I'll do it myself," and he did.

"Order the man here at once," said the commander-in-chief without looking up, "and also Drs. Y and X." Each of these he made examine the patient in his presence. They both reported typhoid in a marked stage.

"Send for Dr. Z," slowly muttered Lord Kitchener.

"Please, Dr. Z, examine this man carefully; he is either ill or malingering." Dr. Z performed the commanded task, and nervously said: "Sir, I fear I have made a mistake; this man is in the early stages of typhoid."

"Have the man at once removed to the hospital," came in cold, passionless tones, "and you, sir, apply to the adjutant for your papers and at your earliest convenience return to England!"

With all his aloofness and self-sufficiency, Kitchener had one excellent custom in the Soudan—he lived "in one mess with the whole of his very small staff, perhaps eight or nine men altogether, and was always accessible to information and opinions of all sorts. He was thereby placed in close touch with that strange, uncanny "will-o'-the-wisp, the spirit of the army, which some generals who live too much apart from and above their men never count with and never understand—to their own infinite loss and the army's." At the same time "no man ever kept his own counsel better than Kitchener when fighting was afoot; there was never any leakage of information, because there was never any information to leak.

Lord Kitchener enjoyed some marvelous escapes in the Soudan; he never seems to have had much thought of his personal safety. The Atbara was a stiff fight, and rather a dangerous fight to boot, for at one moment everybody who held a rifle, friend and foe alike, was firing toward every point of the compass. Into that hell Kitchener rode almost alone, and quite unarmed, holding up his hand to stop the firing, and offering pardon to the still living remnant of the vanquished, who rushed out from trench and hut to throw themselves and their arms at his feet, as though recognizing the master spirit, and seeking safety under his shadow. Yet there were some who did not hesitate to accuse him afterwards of every crime against humanity.

Kitchener's first chance came in 1882, when the rising tide of Mahdism threatened to sweep from end to end of the Soudan. But it was expected that the false prophet's successes were being exaggerated, and young Kitchener was deputed to make investigations and report. He dressed himself as an Arab trader and entered Omdurman, taking his life in his hand. He went among the wild Kababish and treacherous Pashas, who, had they once penetrated his disguise, would have shown him little mercy.

One day he witnessed the execution of a supposed spy in the town. The poor wretch was subjected to such torture that Kitchener procured a tiny phial of cyanide of potassium, which he concealed about his person. As he subsequently remarked to a brother officer: "Death at their hands I did not fear; in fact, I expected it. But such a death!"

Lord Kitchener was one of the first public men to announce to the world that he would follow the appeal of King George to the nation to abstain from the use of alcohol during the war.

Fifty Thousand Aviators.

[Popular Science Monthly:] To the average American, the aeroplane still is a wonder, a miracle, a creation of magic. In Europe men have become so accustomed to it that children now talk of becoming "aviators" as they would of becoming "policemen." Counting both pilots and observers, there are more than 50,000 men now in Europe, in daily flights above ground. The number increases from day to day and before the war is ended it is possible that the number will have reached 100,000. A hundred thousand human beings taking to the air every day—and only six years ago Glenn H. Curtiss made his first long flight down the Hudson River—a wonderful feat chronicled in the press of the world!

CANADIAN WAR SCARES.

Mysterious Fires, Stores of Dynamite, and Suspected Gun Bases.

[Buffalo Times:] Rumors have been plenty of "German plots," and every mayor of a village is guarding his city hall or town hall as if it were the object of personal vengeance by Kaiser Wilhelm himself. It is true there have been some happenings that lack an explanation. Thus, it was strange that in a carload of household goods consigned to the town of Wingham, north of London, there should be found a box of dynamite and the consignee of the car unable to explain how it got there. But it was even more strange that the same thing should have happened a week later at Exeter, a town in the same district of Ontario. The town constables of both places were "on the job" at once, but the dynamite is not explained.

Then there were a number of mysterious fires in the same district that bore an incendiary look and the police authorities began to investigate more thoroughly. But so far they have made no arrests save a few Germans, who may, in all probability, have been quite as loyal as those who arrested them. However, it is unhealthy to be a German in Canada today.

There is no doubt but that the professional jokester has taken full advantage of public gullibility during this war-time period, knowing full well that whatever he did would be exaggerated into something big. Kites flown from swiftly moving automobiles have been used to represent aeroplanes on more than one occasion, and in some cases lights have been added to help the general effect. The German "gun base" plan has been worked to a finish. Every man owning a tennis court has had some suspicious persons prying about to see if it might be of concrete and designed to act as the position for a heavy gun.

As a matter of fact there was one real gun base found in Canada. That was on the island of Orleans and it created a lot of excitement in Canada because it happened that it was located on property that commanded the citadel of Quebec, and that, curiously enough, was owned by a German. But investigation showed that the gun base had been built by British engineers a century ago at a time when Quebec was being strengthened and that its location had been actually forgotten by the military authorities.

Theaters—Amusements—Entertainments

GARRICK THEATER—Phone A3918. BROADWAY AT EIGHTH.



Second Big Week Starts Today
CHARLIE CHAPLIN
—IN—
The Vagabond
THE GARRICK IS CHAPLIN'S HOME

SUPERBA—Broadway at Fifth 10-20-30c. NO INCREASE
Regretting Very Sincerely that many have been turned away from
"GOD'S COUNTRY AND THE WOMAN"
Efforts have finally been successful to hold over this wonderful film drama, and it is announced now for
Another (Final) Week, Beginning Monday, July 17
Shows at 11-1-2-5-7 and 9 o'Clock

PALACE— 7th, Bet. Broadway and Hill. 10c, 15c, 25c. Home of the Triangle. 11 a.m. to 11 p.m.
DOROTHY GISH

Makes Her Screen Reappearance Today in
THE LITTLE SCHOOLMA'AM
A Fine Arts Drama Par Excellence—Added Keystone Attraction.
FRED MACE in BATHTUB PERILS

WOODLEY Theater—SHOWS BEGIN 11, 12:30, 2, 3:30, 5, 6:30, 8, 9:30
ONE WEEK ONLY BEGINNING MONDAY
DUSTIN FARNUM
IN HIS LATEST GREAT PARAMOUNT SUCCESS
DAVY CROCKETT

EMPRESS THEATER— 340 SOUTH SPRING. Under New Management. Just Been Remodeled.
OPENING MON., With Paramount Pictures
Showing all of the latest photoplays of Marguerite Clark, Mary Pickford, Blanche Sweet, George Beban, Pauline Frederick, Fannie Ward, Dustin Farnum and Geraldine Farrar.
OUR OPENING ATTRACTION WILL BE
10c GEORGE BEBAN And Myrtle Stedman in PASQUALE a Morosco Photoplay of Tears and Laughter. 10c

REPUBLIC— Main, Bet. 3d & 4th. Bert Levy's Theater. Continuous 1 to 11 p.m. Six Vaudeville Acts. KOLB & DILL California's Favorite Comedians. With Juanita Hansen in "Glory." Heading a Midsummer Road Show. ALL 10c SEATS

PANTAGES—Matinee 2:30 3 Shows Tonight Starting 6:00 10, 20, 30c

VISIT the Cawston Ostrich Farm, South Pasadena
Now open for visitors daily. See the baby ostriches. 500 ostriches, all sizes and ages. Round trip tickets, including admission to Farm, can be purchased for 25c at P. E. Depot or at our downtown store, 721 South Broadway.

HIPPODROME CONTINUOUS 1 to 11 P. M. Summer Here and a Bright, Breezy Show. "Fair Co-Eds." A Reminder of Vacation Days. "The Quitter." Laugh a Second. Jessie Hayward & Co. Nefsky Troupe, riot of color, music, dancing. 7—Tip-Top Vaudeville Acts—7. ALL SEATS 10c 2000 of 'EM

SUMMER **Furs**



—at special low prices!

The center of summer fur buying in Los Angeles is *Colburn's*—and naturally so, because thousands of particular women know from experience that a Colburn fur garment embodies highest quality, marked distinction, metropolitan style and superior workmanship.

Select your furrier as you would a banker or diamond merchant. Buy from a reliable, experienced manufacturing furrier of established reputation.

All the season's latest models in vogueish summer furs are now on sale here *at special low summer prices.*

—During July and August this store closes Saturday at 1 p.m.

—Sportsmen's trophies, game heads and birds skillfully mounted by our expert taxidermists.

Colburn's FURS EXCLUSIVELY 806 S. BROADWAY

OF ART AND ARTISTS.

BY ANTONY ANDERSON.

From "The River Path."

No bird song floated down the hill,
The tangled bank below was still,

No rustle from the birchen stem,
No ripple from the water's hem.

The dusk of twilight round us grew,
We felt the falling of the dew.

For from us, ere the day was done,
The wooded hills shut out the sun.

But on the river's farther side
We saw the hilltops glorified.

A tender glow, exceeding fair,
A dream of day without its glare.

With us the damp, the chill, the gloom;
With them the sunset's rosy bloom;

While dark, through willowy vistas seen,
The river rolled in shade between.
[Whittier.

The Book of Los Angeles.

The picturesque aspects of Los Angeles and its environs have provided motives for innumerable artistic subjects with pen, pencil and brush, but they seem inexhaustible, and it remained for two well-known artists, Marion Holden Pope, etcher, and Charles Farwell Edson, writer, to conceive the idea of the book of Los Angeles.

This important record of the beauties of Los Angeles, just begun, will probably reach its completion in the fall. It was suggested to Mrs. Pope by her delighted perusal of Joseph Pennell's recent book on San Francisco, and by her study of his no less attractive account of New York, and will be carried out very much on the lines pursued by Mr. Pennell.

A series of twenty-four etchings is planned by Mrs. Pope. The series will include "A Vision of the Past in La Brea Arroyo," "The Plaza Mission," "Central Park," "The Municipal Links," "Bridges," and the deep canyons of our business streets, the places of the cliff dwellers of today. Universal City will also be pictured, and our wonderful harbor as seen from that great curve of beauty, the new breakwater.

Mrs. Pope tells me that she has already begun to enjoy the work immensely, and that she expects to have a good time up to its completion. She has also promised me one or more of the prints for reproduction in this column, a courtesy that my readers will surely appreciate.

Charles Farwell Edson's contributions to the book of Los Angeles are to be in verse, a poem for each picture. Presumably his comments are to be descriptive, and the wisdom of his choice of the verse form is therefore to be questioned. The succinct directness of forcible prose seems more in keeping with the theme of the book.

But the main thing, of course, is the pictures, and Marion Holden Pope's long experience with the etching needle, her finely poetic and imaginative interpretative powers, give us full assurance of the volume's success. It is bound to be good, and very good. Mrs. Pope is also the owner of a fine press for etchings, perhaps the best in the West. She uses it with perfect understanding, and no careless imprint has ever left her hands.

"Solveig."

A life-size study in characterization has just been completed by Ella Woodward Fagin, and is now on exhibition in the studio of Helen Coan, No. 204 North Burlington avenue. This is a picture of Solveig, the devoted heroine in "Peer Gynt."

Myrtle Stedman, leading woman for the Morosco motion picture concern, posed for the picture. It will be remembered that Miss Stedman took the role of Solveig with marked success when "Peer Gynt" was produced in pictures by Morosco. She is a tall, beautiful girl of the true Norwegian type, blond-haired and fair-skinned, her face almost classic in the purity of its modeling, her figure lithe and full-bosomed.

The moment chosen by Mrs. Fagin is the young Solveig's arrival in the mountains, where she has gone, leaving home and kindred, to devote her life to the man who has dominated all her maiden dreams of life, love and happiness. It is the supreme, the emotional moment that vibrates in the picture—when the simple-minded yet deep-souled girl —the woman strong enough to overcome every difficulty, to defy every convention in order that she may follow her ideal, satisfy the overpowering call of her heart—stands before her lover with a glad, triumphant smile that is yet wistful, almost beseeching, for she is still uncertain as to how her sacrifice will be met. In short, it is the complexity of the feminine heart and its capacity for great devotion that has been the inspiring motive back of the picture.

Solveig is seen against a background of mountains blue with trailing mists. Superbly simple, a goddess in peasant costume, she stands upon a rock-strewn eminence, the fine free spirit of the mountains, finer and freer than her earth-bound lover will ever be. In her we find the epitome of our ideal of true womanhood, as Peer Gynt did after years of search and wandering.

Mrs. Fagin's drawing, her construction of the figure, is very good. Between two thick braids of amber-colored hair Solveig's beautiful neck rises with the dignity and grace of Greek sculpture. Her sea-blue eyes are radiant with her vision. Her lips are parted in that smile of hope, fear and expectancy. Her hands hold lightly up the yellow apron that adorns a gown of deeper yellow, and the mountain breeze stirs the white puffs of her sleeves above a black bodice trimmed with gold. Solveig was the daughter of an orthodox minister, but she lived in a remote region where democratic simplicities were observed, and she dressed like her father's peasant parishioners.

The artist has caught the young dreamer's expression with insight and fidelity, and has given us a picture of much truth and charm—and something more. She has, indeed, revealed a soul. This, it seems to me, should be the aim and idea of all genuine art, for the soul that lies in landscape may be almost as significant as the soul that dwells in a man. At any rate, the artist's own soul can never be negligible.

Green and Gold.

Six pictures may make a little exhibition or a big one—it all depends on the pictures. And six life-size portraits of people may be a smaller exhibition than six pictures of parrots.

E. Newell Marshall has painted the six parrots, all green and gold dashed with crimson, amid fruits and flowers, almost as brilliant as themselves, and made a big exhibition of them. This, even though he has used the medium of water color on pieces of Whatman paper of no great size. Some men consider water colors rather trifling pictures, hardly to be reckoned seriously as art. But, of course, they are wrong, as every true lover of art knows, and, of course, they are lamentably far wrong when the water colors of E. Newell Marshall are under consideration. For Mr. Marshall paints water colors of amazing richness of effect of astonishing dash and effectiveness.

The artist, though a young American, sent the pictures from Switzerland to London, where they, with others from the same daring brush, created something of a sensation, even royalty asking to have them sent up to Windsor for its inspection. No less a personage than John Singer Sargent—who is more than royalty, is he not?—chose these six and sent them on to the exposition in San Francisco, and Mr. Kanst chose them, again, for his gallery in Los Angeles, where they are now on exhibition. Many pictures are painted, many are called, but few are chosen so consistently as these.

They are worthy of the honor. They might be termed riots of color, were they not so well ordered, so absolutely in the fullest and richest harmony. They are a feast for the eye, a stimulus to the senses, a joy to the observer as their making must have been a great joy to the painter. When a man handles color like this he shows a genius for it. And Mr. Marshall chose parrots and peaches and the brilliant flowers of the ranunculus because these three are absolutely en rapport in color.

When still-life can express so much it is enough. You do not ask for figures or landscapes, for your longings after beauty are thoroughly satisfied. No imaginative heights nor depths can give you more—or so it seems when you look at these stuffed parrots and parroquets standing among luscious fruits and flowers.

Decorative Seascapes.

After an absence of six months at Carmel-by-the-Sea, Rose Lippincott is now back in Los Angeles—and glad to be back, too—and is decorating a big barn at the rear of her garden on West Adams street which will presently blossom into a studio of the amplest proportions and the best north light.

Miss Lippincott's experiences at Carmel have helped much in her art development. While she prefers the gray and gold of the landscape of the south, she found much to interest her and to engage her brush in the vivid green and blue of the sea at Carmel. She has used the patterns of the breaking waves in many decorative schemes, for she feels and sees a decoration in everything. These wave patterns, these interwoven ribbons of color, she has used with distinction in designs of great and original virility. She also painted several portraits in the northern city, one of which, the presentment of a young German diplomat, has gone to Chicago. Five of her recent pictures are being shown in San Francisco at the exhibition inaugurated by J. Nilsen Laurvik.

Looking at her work, I always feel that Miss Lippincott would be happy in the designing of stained glass windows. Her rich and radiant color sense would find its full expression in this medium, which carries with it the glittering surprises of a turning kaleidoscope. Here she might leave every hard fact far behind her, concerned only with her color and her design, in each of which she already enjoys a large liberty, an enviable freedom from rules laid down by others.

American Pictures.

The promised exhibition of pictures by famous American painters, to be held in the museum gallery at Exposition Park, will find its fulfillment very soon, probably early this coming week, for the delectable canvases have been sent for and are now doubtless either arrived or on the way. They are the selection of Mr. J. E. D. Trask, in charge of art for the recent great exposition in San Francisco, and are pictures from that fine collection, twenty large ones and a score that are somewhat smaller.

This exhibition will be one of the most notable yet held in Los Angeles, for Mr. Trask's opportunities are almost without parallel, and, of course, his judgment in matters of art is above our questioning. Mr. Trask himself may come down to see that the pictures are arranged on the walls to the best advantage. He has been invited to do so, and if he finds that he can accept he will probably deliver a talk on an important art subject, either at some club or at the exhibition.

A week ago we were prepared to accept, without a murmur—and why, indeed, should we complain?—the present interesting exhibition in the museum gallery for a continuous run through the summer months, but we are on the knees of the gods and they have seen fit to be exceeding kind. A vuestra salud, Signor Trask, and we thank you and the gods, whom you must have propitiated with the gift of your smile.

All good things come to Los Angeles, wise men and fair women, hard coal and gentle art. We need only work, then watch and wait for them.

Murals by Villa.

Hernando Villa, a young artist of pioneer Spanish stock, who was born in Los Angeles and received his entire art education here, was a contributor of seven large mural decorations for the Palace of Transportation, P.P.I.E., in San Francisco, and recently, after six months of work upon them, he completed two large decorations for the lobby of Tally's Broadway Theater, where they may now be seen.

The decorative paintings represent "Spring" and "Summer," and each contains three jocund female figures clad in diaphanous flowing draperies of pink and blue. Music and song, laughter and the dance, the joy of life when life is young, are the subjects of these mural decorations, which are painted in a high key of light and color, in the ultra-modern French technique. Their scheme of color is one of the pale yet vivid blues and pinks, giving that life and animation which belongs to the entrance of a building devoted to the finest pleasure of the motion picture. Undoubtedly they are admirably adapted to their purpose.

Mr. Villa was at one time instructor in the Los Angeles School of Art and Design, where he passed many years as a pupil, and recently he was reinstated in this post, teaching painting, drawing, decoration and outdoor sketching.

July Magazines.

Five of the color illustrations in the International Studio for July are reproductions of the remarkable pastel studies of animals by Arthur Wardle. A. L. Baldry presents the text to Mr. Wardle's work, with fourteen illustrations in all. An account of the Royal Academy exhibition for 1916 contains fourteen illustrations, and Selwyn Brinton's "Recent Sculpture of Daniel Chester French" has eight illustrations. Another article of great interest, profusely illustrated, speaks of the black and white work of F. H. Townsend. W. H. de B. Nelson discusses "Art and the Magazine Cover;" Antony Anderson, "The Universal Appeal;" Arthur Wesley Dow, "Printing from Wood Blocks," Raymond Wyer, "Art and the Man, Blakelock."

The Fine Arts Journal opens with an illustrated article on tombs, "The Mansions of the Silent," by Anne Lisle Booth. The editor, Evelyn Marie Stuart, writes of "The Joy of Living Expressed Through Art," with seven illustrations; F. W. Warford, of "An American Artist of Merit," with seven illustrations from the paintings of Edward J. Holslag; Edna Ida Colley, of "England's Home Beauties Interpreted Through a Woman's Art" (Lilian Stannard); Cora A. Randall, "Pictures—Their Selection, Hanging and Artistic Value."

The cover of Arts and Decorations reproduces a delightful drawing, a portrait by Ingres. The frontispiece is a sculptured head by Maillol, one of the illustrations to W. G. Blaikie-Murdoch's paper on "The Development of Sculpture in Europe." The fifth article on "Creators of English Style," by Walter A. Dyer, brings us to Thomas Chippendale. R. Geare writes of "Decorative Masks of the Ancient Drama" and Hazel H. Adler of "Modern Tableware for the Modern Home," while in his Who's Who in American Art, Guy Pene Du Bois, the editor, speaks of Cecilia Beaux.

Mrs. Marion B. Cothren, an attorney in Brooklyn, recently tried her own case in court, and succeeded in defeating a traffic policeman who had charged her with violating the traffic laws.

THE HELPING HAND

"How far that little candle throws its beams!
So shines a good deed in a naughty world."

Probably the most select [illegible] of "workingmen" ever [illegible] comprising physicians, [illegible] lawyers and even a [illegible] Philadelphia Orchestra, [illegible] donned old clothes and [illegible] declared war on the [illegible] by "cleaning up" Cobb's Creek [illegible] tween Hoffman and Fl[illegible] nues, West Philadelphia.

The participants in the [illegible] terprise represented half of [illegible] bership of the Sherwood [illegible] ment Association, who, [illegible] the creek bed upside down [illegible] ing the stream of all [illegible] quit when the work, of [illegible] members of the association [illegible] claimed themselves [illegible] been finished and great [illegible] weighing hundreds of [illegible] obstructing the free flow of [illegible] and gathering small [illegible] thereby affording ideal [illegible] spots for the pests, had [illegible] moved. Sections of the [illegible] been straightened out and [illegible] stumps, trunks and [illegible] debris had been dragged [illegible] bottom of the creek and [illegible] along the banks. Later, all [illegible] be carted away to a [illegible] and burned.

Failure on the part of [illegible] to take any measures for [illegible] provement of the creek [illegible] through that section of Colo[illegible] Park adjoining old Sherwood [illegible] the residents to personal [illegible]

Among the men who [illegible] in the work were Dr. [illegible] Friday, a well-known [illegible] W. T. Minnick, Philadelphia [illegible] Yard, and James Franklin, [illegible] for the State Legislature from [illegible] Twenty-first District; P. [illegible] member of the Philadelphia [illegible] tra; James A. Fisher, an [illegible] man, and F. P. McNich, [illegible] tive of one of the biggest [illegible] porations in the country. He [illegible] was captain of one of the [illegible]

The Burrage Hospital [illegible] benefit of crippled children, [illegible] cently opened on Bumkin Is[illegible] Boston Harbor with about [illegible] and girls as its first occupants [illegible] and Mrs. Albert C. Burrage [illegible] generosity the city of Boston [illegible] debted for this hospital, [illegible] personal supervision to all [illegible] tails incidental to the opening [illegible] association which manages [illegible] charity is incorporated under [illegible] laws of Massachusetts with [illegible] rage as president of the corp[illegible] Mrs. Alice H. Burrage, treasurer [illegible] Albert C. Burrage, Jr., clerk.

Bumkin Island was [illegible] royal grant of the King of [illegible] by Samuel Ward, a friend [illegible] Harvard. When he died he [illegible] bequeathed it to Harvard [illegible] with the provision that it [illegible] never be sold but its rents [illegible] go to the college trustees. [illegible] rage was graduated from [illegible] in 1883, just 200 years after [illegible] became operative. When a [illegible] yer in Boston, he used to sail [illegible] the harbor and this rugged [illegible] land, so beautifully situated [illegible] pealed strongly to him and to [illegible] dream about its possible [illegible] hospital for children. The [illegible] when he was able to carry [illegible] desire and in 1899 he signed [illegible] for 500 years and gave the [illegible] of the property in one [illegible] ment.

Mr. and Mrs. Burrage, [illegible] sympathy with this plan, [illegible] a house at Nantasket, [illegible] physicians and nurses there [illegible] ing one summer took care [illegible] than twenty crippled children, [illegible] fied that such treatment [illegible] newal of health and [illegible] stances complete recovery. [illegible] ent building was erected [illegible] maintained for five years [illegible] average of more than 140 [illegible] season. In that time there [illegible] five deaths. With the [illegible] coming of the sixty [illegible] charity enters upon the [illegible] ter of its history. Preference [illegible] shown to so-called orthopedic [illegible] for which sea-air is highly [illegible] The age limit is from [illegible] but this is not an arbitrary [illegible] Realizing the importance of [illegible] the dietary, Mr. Burrage [illegible] the daily supply to the [illegible] his farm in Halifax [illegible] county. There is absolutely [illegible] for the care of the children [illegible] hospital is in the form of [illegible] H, 175 feet long by 152 [illegible] just back of the crown of [illegible] which contains fifty acres [illegible] stories high at the front [illegible] at the back, of light and [illegible] staircases of iron to make [illegible] lutely fireproof.

During a recent [illegible] York for the benefit of [illegible] of the allies fighting in [illegible] woman who refused [illegible] name, gave to Mrs. Robert [illegible] charge of the booth of the [illegible] Ambulance Hospital in France [illegible] containing a large diamond [illegible] large emerald in a setting of [illegible] smaller diamonds, to be [illegible] booth. The stranger said [illegible] cause was very dear to her, [illegible] wanted to make a real [illegible] it. Mrs. Bacon had the [illegible] amined by a jeweller, who [illegible] that the ring was worth [illegible] "That woman had tears in [illegible] when she offered it," said [illegible] con.

The Crompton and Knowles [illegible] Works Corporation of Worcester, Mass., has decided to retire [illegible] and faithful employees of [illegible] cester and Providence plants [illegible] pension, effective at once. [illegible] be based on the average [illegible] wages and length of service [illegible] men. It does not affect [illegible] ficials.

If an employee of [illegible] years' service, whose average [illegible] $60 a month, is retired, he [illegible] ceive a pension of $180 a [illegible] forty years of service at [illegible] wage, he will receive $240 [illegible] average wage of the employee [illegible] is retired has been $100 [illegible] a month, the principal [illegible] by his pension income is [illegible] ingly increased.

ACTIVE WOMEN

Amy Latsham, a [illegible] farm club girl, raised [illegible] of tomatoes on her [illegible] one-twentieth of an [illegible]

Mrs. F. W. Tillson, of [illegible] ton, Vt., has a white [illegible] the plant—leaves, [illegible] stalk—is pure white, [illegible] and healthy, with no [illegible] for the freakishness of [illegible]

Out of seventy-five [illegible] mitted for a [illegible] Springfield, Mass., the [illegible] by Miss Anna B. Bunn, [illegible] as being the best and [illegible] priate.

$3.50 Girls' Skirts
$3.75 Girls' Dresses $2.45
—Dresses of gingham, chambray and voile made in very attractive styles; sizes 6 to 14 years.
—Sport skirts in fancy crepe and awning stripe materials; sizes 12 to 16 years.

N. B. Blackstone Co.
318-320-322 South Broadway

Washable Petticoats —Like Silk—Special $1.00
—They are like silk both in style and material. Made with deep flared flounce.
—Shown in white, black and pretty flowered effects; very light weight for summer wear.

The Summer Program

—Whether it calls for Yachting, Swimming, Dancing, Fishing, Golfing, Motoring, Traveling or just Quiet Country Life, you are sure to find at Blackstone's the Clothes and Accessories that are smartly appropriate and pleasingly priced!

Introducing
New Summer Dresses
White $12.50 Up. Colored $8.50 up
—Large selection of exquisitely designed and beautifully made, lace and embroidery trimmed dresses in voile, organdy, batiste, linen and imported novelty wash fabrics.

Silk Jersey and
Khaki Kool Coats
$32.50 to $45.00 Values $25.00
—These are late arrivals and extremely beautiful.
—May be had in a complete range of fashionable shadings and fascinating combinations.
—Heretofore $32.50 to $45.00. Choice at $25.00.

Silk-lined Bolivian Cloth Utility Coats, Special, $39.50 Up
—Generously warm, but light in weight—Navy and Belgian blue, brown, green, plum and rookie.

White Pique Skirts $1.25
—A very smart model in broad wale white pique; pearl button trimmed.

White Gabardine Skirts $3.95
—Smartly fashioned in button-down-front style; finished with pearl buttons, two patch pockets and belt.

Jersey Silk and Wool Coats $15
—Plain and striped effects in silk and plain only in wool, deep sailor collars, sashes and pockets.

White Gabardine Skirts $6.50
—Stunning new models in finest white gabardine; open down front; handsome crocheted buttons.

New Millinery Modes for Late Summer Wear
A Most Attractive Display
Sport Hats $3.50
—Dashing new white sport hats with white silk tops and straw facings.
—Also white silk sport sailors, self-trimmed.

All Colored Sport Hats, Values to $15... $5
—This means choice of our entire stock of colored sport hats up to $15.00 at $5.00.



Vals. of Decided Importance
White Hats $7.50, $10
—Magnificent new midsummer white satin hats with blue and black underfacings.
—Exceptionally good styles and values at $7.50 and $10.00.

$10, $12 Trimmed Black Straw Sailors... $5
—Popular styles in all black trimmed straw sailors with transparent edges, Monday, $5.00.

July Clearance Sale
Undermuslins 95c
Former pricings up to $2.50
—Broken lines of dainty undergarments of high quality selling regularly up to $2.50 marked for certain clearance at 95c.
—Night Robes, Princess Slips, Drawers, Corset Covers and Camisoles.

$1.50 Silk Camisoles at 95c
—Fine crepe-de-chine silk and satin camisoles lavishly trimmed with pretty laces. Values to $1.50, Monday, 95c.
—Values to 65c Corset Covers 25c

July Clearance Sale
Fine Wash Fabrics
—The very finest and daintiest of domestic and imported tub textiles specially reduced for clearance, Monday.
—All white, plain colors, colored checks, stripes, fancies and embroidered effects.
25c Colored Irish Dimities, yd. 15c
35c Sport Stripes, all colors, yd. 25c
65c White & Fancy Weaves yd. 50c
$1 White & Colored Voiles, yd. 75c
$1.50 Fancy White Voiles, Emb. $1

Final Clearance of Silks a Great Opportunity
—27-inch Satin Tussahs, regular $1.50 values, Clearance Price, yard.....95c
—27-inch Crystal Bengalines, regular $1.75 Values. Sale Price, yard.....95c
—40-inch Printed Silk Crepes, Regular $2.50 Values. Price, yard.....$1.35
—27-inch two-toned Silk Gabardines. Regular $2.50 Values, yard.....$1.35
—36-inch Khaki-Kool Silks; plain and striped, $3.50 Value, yard.....$1.75
—72-inch Striped Jersey Silks, Regular $6.00 Values. Price, yard.....$2.95

Clearance Highest Grade Wilton Rugs
—Continuing the disposal of all Wilton Rugs in discontinued patterns.
—Only recognized standard weaves of the best Mills represented, including Body Brussels Rugs—Fourth Floor Monday.
—9x12 Wilton Rugs, Sale Price..$57.00
—8.3x10.6 Wilton Rugs, Sale Price $51.00
—6x9 Wilton Rugs, Sale Price....$32.50
—4.6x7.6 Wilton Rugs, Sale Price $22.50
—9x12 Body Brussels Rugs.....$28.50
—8.3x10.6 Body Brussels Rugs...$27.50
—6x9 Body Brussels Rugs.....$21.00
—36x63 Wilton Rugs, Sale Price...$9.50

$4.50 Dinner Napkins; 22x22; Spot Patterns. Special—Dozen..$3.95

New Bracelet Watches —vogueish, beautiful— practical

The ever-increasing demand for bracelet watches evidences their distinct beauty, charm and usefulness. To meet this demand we have secured a collection of the very finest products in these dainty timepieces. They include a wide variety of desirable shapes and effects—and range in price from $13.50 to $1000. We have them in gold-filled, solid gold, platinum and elaborately jeweled effects. A bracelet watch is an ideal birthday gift. Come and see the beauty and workmanship reflected in these new creations of the Elgin, Waltham and the Swiss makers.

S. Nordlinger & Sons
ESTABLISHED 1869
631-633 SOUTH BROADWAY

he Bright Side

SOCIETY.

DEBUTANTE'S LETTER

LOS ANGELES, July 14.

[illegible] charmante:

[illegible]'t you think celebrity parties [illegible] being overdone? One is hardly [illegible] anywhere now but what some [illegible]rity is the raison d'etre, and it [illegible]s almost as hard on the celeb[illegible]s upon the guests who are [illegible] upon to cultivate their fawn[illegible]ilities with fearful persistency. [illegible]rities have a difficult time com[illegible] gracious modesty with dignity[illegible]omb, and generally succeed in [illegible] either a little vague and be[illegible]d, as we all gush decorously, [illegible] swell up so conspicuously and [illegible]auteur that we yearn to prick [illegible] and watch them explode.

[illegible]et such an amusing young [illegible]n at a party recently, a di[illegible]e of 22, who proclaimed that [illegible]dearest ambition was to have [illegible]husbands. She looks as young [illegible]retty as anyone could wish, but [illegible]ughs like a vaudeville com[illegible]e, and calls everybody "my [illegible]woman" or "my dear man."

[illegible] it is Lucretia del Valle that [illegible]marriageable debutantes are [illegible]rying. She has so many pro[illegible] of marriage that she proposes [illegible]e her secretary issue permits [illegible]rship at 15 fee, for the benefi[illegible]her pet charity. And at charity [illegible] she can sell kisses at a higher [illegible] and do a larger trade than [illegible] we know.

[illegible] Purcells certainly managed to [illegible] a very jolly reception for [illegible] mamma on Sunday, who has [illegible]me out from Chicago for the [illegible], to stay in the pretty Al[illegible]e home. Mrs. Adams is as [illegible]ng as her daughter, and made [illegible]ly satisfactory impression.

[illegible] know, there is a certain risk [illegible]ducing mamma. So long as she [illegible]s in New York or Philadel[illegible] Boston one can talk glibly, [illegible] deprecatingly, of the old so[illegible] one meets in California, so [illegible] and unpolished you know. But [illegible] an ordinary comfortable [illegible] turns up on the scene, as [illegible]ed in a notable case not long [illegible]e is not fully primed in [illegible]e's little imaginative social [illegible]ions of her pre-California. [illegible] can be very disconcerting, [illegible]particular mamma in question [illegible]ght out in meeting how grate[illegible] was daughter had made such [illegible] marriage, and how fortunate [illegible] she had broken a previous [illegible]gement to "a young chap in a [illegible]ent store" who "wouldn't [illegible]have been no good." A highly [illegible]mary confidence as daughter's [illegible] duly indicated.

[illegible]n Goldsmith, in her newly-[illegible]ished capacity of president of [illegible]nnel Club, is to be the host[illegible] a smart luncheon party on the [illegible] when Ruth Comfort Mitchell, [illegible]eslye Dickson and the Bur[illegible]rage is to be the guests of honor. [illegible]isn't a home in the city in [illegible]taste than Lillian's, every [illegible]detail carried out with infinite [illegible]t and the furnishings both ar[illegible] and antique—a combination [illegible]ways achieved, my dear.

[illegible] happen to have seen Mrs. [illegible]n G. Gore of New York, who [illegible]ing in Pasadena? She has the [illegible] wonderful diamonds and [illegible]ury and covetousness where[illegible]e displays them. Diamonds, [illegible] confesses, are her pet [illegible] she is still young and [illegible] enough to set them off—[illegible]ns are so important if one [illegible] wear diamonds; otherwise, [illegible]ems are odious.

[illegible] display reminded me of an [illegible]on experience I had when [illegible]ok me to Kimberley, South [illegible] a little girl. Patrick Camp[illegible] will writhe in his grave [illegible] more describe him as the [illegible] of Mrs. Pat Campbell,) was [illegible]y of the Kimberley mine at [illegible]e and held the key of the [illegible] diamonds were kept in be[illegible]portation. He gave us a pri[illegible]ew and they set me in the [illegible] smothered me with dia[illegible] which I remember they said [illegible]orth more than two million [illegible]pounds. I was so little that [illegible] and scrambled out, tipping [illegible]e all over the floor of the [illegible]ble office. I have never [illegible]amonds since. They say that [illegible]who has ever lived in Kim[illegible]never do, in the same way [illegible]ings growers in California [illegible] oranges. You see, they [illegible]ply an export commodity [illegible]. I am not above boast[illegible] I was once buried in 'em.

[illegible] you think it is rather funny [illegible] Prohibitionist party to choose [illegible]el as their emblem? Because, [illegible], although he goes a long [illegible]hout drinking, he takes on [illegible]ful load when he has the [illegible] And the fact that he can do [illegible] water so long, is not very [illegible]ecessary to water, anyway.

[illegible] the German authorities who [illegible] indignant with German [illegible] for wearing ultra modern [illegible] and bright colors, are acting [illegible]ding up the French women [illegible]ample to them. "The women [illegible] enemies are all dressing in [illegible] black, the chief of the [illegible] police is reported as saying. [illegible] Frenchwomen have always [illegible] distinct penchant for black, [illegible] they rely upon for their [illegible] and most chic effects. There [illegible]ing quite so utterly stunning [illegible]ung French widow suitably [illegible] Most of the midinettes wear [illegible] black, besides the haute [illegible] and not necessarily for pur[illegible] of modesty and inconspicu[illegible]

[illegible]et, cherie, we are off to Coro[illegible] for a short stay, but as all [illegible]ing aviators are at El Paso, [illegible]ances are that our behavior [illegible] entirely decorous and rest[illegible] from

BETTY.

to the Country.

[illegible]City of the Angels is all but [illegible], in so far as the social [illegible] concerned. To all appear[illegible] the smart set has packed its [illegible]gs and hied away to one of [illegible]ses or mountain resorts—or [illegible]pe because all California had [illegible] "open house" last year with [illegible]itions to attract visitors [illegible] parts of the world, and hos[illegible] made its demands—very [illegible]ses who possess large town [illegible] closed them at all, even for [illegible] sight—is the reason the [illegible] is just about the most de[illegible] place in the world right now. [illegible] who cannot arrange for con[illegible] are managing [illegible] absence of short [illegible] the convenience of short [illegible]trips to slip away for week[illegible]

[illegible] four or five short blocks [illegible] Beach may be found at [illegible] any number of prominent [illegible]. Mr. and Mrs. Edward [illegible] Doheny, Jr., are occupying [illegible] home at the popular beach

Miss Hildre[illegible] Robert[illegible] of San[illegible]

Miss Myrtle Mae Tunison

Miss Roberts is the [illegible] and is responsi[illegible] Maurer, is subm[illegible] T. Farley of Colu[illegible] eons. The other[illegible] marry Horace D[illegible] Times Tuesday.

Rose Randolph o[illegible] Mary Elliott of [illegible]

and giving their lovel[illegible] old daughter, Lucy [illegible] wonderful opportunity [illegible] adorable "merbaby," [illegible] dewy with salt spray [illegible] eyes twinkling with [illegible] gaiety that comes onl[illegible] of playful, exhilara[illegible] The senior Dohenys fi[illegible] ing force drawing th[illegible] wards and join the oth[illegible]

Within a stone's t[illegible] Forrest Stanton, livin[illegible] ental C. Q. Stanton h[illegible] ty-fifth street and [illegible] nue and just now v[illegible] entertaining Mrs. For[illegible]

THE HELPING HAND.

"How far that little candle throws its beams!
So shines a good deed in a naughty world."

Probably the most select concourse of "workingmen" ever assembled for an enterprising physicians, business men, lawyers and even a member of the Philadelphia Orchestra, rescued old clothes and hip boots and declared war on the mosquito pest by "cleaning up" Cobb's Creek, between Hoffman and Florence avenues, West Philadelphia.

The participants in this novel enterprise represented half of the membership of the Sherwood Improvement Association, who, after turning the creek bed upside down and forcing the stream of all stagnant water, did it when the work, of which the members of the association proper claimed themselves pioneers, had been finished and great boulders weighing hundreds of pounds and obstructing the free flow of the water had been removed, and gathering small banks of silt thereby, affording ideal breeding spots for the pests, had been removed. Sections of the banks had been straightened out and big new dumps, trunks and much other debris had been dragged from the bottom of the creek and piled on the edge the banks. Later, all this refuse was carted away to a convenient place and burned.

Failure on the part of city officials to take any measures for the improvement of the creek prompted the enterprising residents to personal action. Among the men who participated in the work were Dr. Cyrus [illegible], a well-known physician; [illegible] T. Minnick, Philadelphia Real Estate Board, and James Franklin, candidate for the State Legislature, from the Twenty-first District; P. Henkels, a member of the Philadelphia Orchestra; James A. Fisher, an insurance man, and F. P. McNich, representative of one of the biggest oil corporations in the country. The latter is captain of one of the [illegible]

The Burrage Hospital for [illegible] benefit of crippled children was formally opened on Bumkin Island in Boston Harbor with about sixty little girls as its first occupants. Mrs. Albert C. Burrage, trustee of the University the city of Boston has established for this hospital, have given personal supervision to all the details incidental to the opening. The association which maintains the hospital is incorporated under the laws of Massachusetts, with Mr. Burrage as president of the corporation; Miss Alice H. Burrage, treasurer, and Albert C. Burrage, Jr., clerk. Bumkin Island was obtained by grant of the King of England to Samuel Ward, a friend of Benjamin Franklin. When he died in 1810 it was bequeathed to Harvard University, with the provision that it should never be sold but its rental should go to the college trustees. Mr. Burrage was graduated from Harvard in 1882, just 200 years after the island became operative. When a young man in Boston, he used to sail about the harbor and this rugged island, so beautifully situated, appealed strongly to him and he used to dream about its possibilities as a hospital for children. The time came when he was able to carry out his dream, and in 1899 he signed a lease for 999 years and gave the full use of the property in one case [illegible]

Mr. and Mrs. Burrage, in sympathy with this plan, have established a home at Nantasket, establishing gardens and nurses there and each summer one summer took care of about twenty crippled children, believing that such treatment meant restoration of health and in many cases complete recovery, the present building was erected and maintained for five years with a capacity of more than 140 patients. In that time there were [illegible] deaths. With the present opening of the sixty additional beds the city enters upon the second decade of its history. Preference will be given to so-called orthopedic cases, for which sea-air is highly beneficial. The age limit is from 2 to 11 years, but this is not an arbitrary rule, considering the importance of [illegible] Secretary, Mr. Burrage will personally supply to the island from his farm in Halifax. [illegible] The care of the children in the hospital is in the form of the letter T, 165 feet long by 125 feet wide at the neck of the crown of the letter. The island contains fifty acres. It is [illegible] high at the front and [illegible] back, of light buff brick [illegible] cases of iron to make it [illegible] fireproof.

* * *

[illegible] during a recent bazaar [illegible] for the benefit of the [illegible] allies fighting in Europe, [illegible] who refused to [illegible] gave to Mrs. Robert [illegible] of the booth of the Anglo-French Hospital in France. [illegible] during a large diamond [illegible] emerald in a setting of [illegible] her diamonds, to be sold [illegible] The stranger said the [illegible] was very dear to her, and [illegible] to make a real sacrifice. Mrs. Bacon had the [illegible] by a jeweller, who told [illegible] the ring was worth [illegible] woman had tears in her [illegible] she offered it," said Mrs. [illegible]

* * *

Crompton and Knowles Loom Corporation of Worcester has decided to retire [illegible] faithful employees of the [illegible] and Providence plants [illegible] effective at once. [illegible] based on the average [illegible] and length of service [illegible] It does not affect [illegible]

* * *

[illegible] employees of twenty [illegible] service, whose average [illegible] month, is retired, he will [illegible] pension of $180 a year [illegible] years of service at [illegible] he will receive $216 [illegible] wage of the employee [illegible] red has been more than [illegible] ath, the principal remains [illegible] pension income is [illegible] increased.

ACTIVE WOMEN.

[illegible] Latsham, a Pasadena [illegible] club girl, raised six [illegible] potatoes on her garden [illegible] rentieth of an acre last [illegible]

* * *

F. W. Tillson, of Sa[illegible] has a white grapefruit—leaves a blossom [illegible] is pure white, [illegible] lithy, with nothing [illegible] freakishness of [illegible]

* * *

[illegible] of seventy-two dollars [illegible] for a municipal [illegible] field, Mass., the [illegible] Anna B. Burg, [illegible] the best and [illegible]

* * *

[illegible] Country.

[illegible] of the Angels is all but [illegible] as far as the social [illegible] To all appearances, [illegible] has packed its [illegible] and hied away to one of [illegible] mountain resorts—or [illegible]

[illegible] all California had [illegible] last year with [illegible] to attract visitors [illegible] of the world, and hos[illegible] its demands—very [illegible] seem large town [illegible] them at all, even for [illegible] reason, the most de[illegible] in the world right now. [illegible] arrange for con[illegible] are managing [illegible] absence of short [illegible] to slip away for week-[illegible]

[illegible] or five short blocks [illegible] may be found at [illegible] of prominent [illegible] Mr. and Mrs. Edward [illegible] Jr., are occupying [illegible] of the popular beach [illegible] and giving their lovely little 1-year-old daughter, Lucy Estelle, a most wonderful opportunity to become an adorable "merbaby," her pink face dewy with salt spray and her bright eyes twinkling with that wide-open gaiety that comes only as a reward of playful, exhilerating exercise. The senior Dohenys find a compelling force drawing them Hermosawards and join the others frequently.

Within a stone's throw are the Forrest Stantons, living in the parental C. Q. Stanton home at Twenty-fifth street and Hermosa avenue and just now very happy in entertaining Mrs. Forrest Stanton's mother, Mrs. Charles Peyton, who has come from Charlton, W. Va., to make her annual visit with her charming young daughter and son-in-law and members of the senior Stanton family. There is an added interest this year in the addition of Edwin Locksley Stanton's sweet young bride, who has made a tremendous hit socially. Mrs. Peyton always inspires much entertaining, and will during her stay of a month or six weeks be complimented at innumerable festivities.

The Joy Clarks went down to Hermosa early in the season, as did the W. D. Woolwines, with their frequent week-end trips, but plan to start the first week in October for a two months' trip to take them as far as the Atlantic Coast and through the Berkshire hills.

Dr. and Mrs. Robert Phillipps McReynolds, who are entertaining at their home in No. 20 Berkeley Square the doctor's distinguished jurist brother of Washington, D. C., Justice McReynolds, and their sister, Mrs. John N. Zarecor of Austin, Ky., have planned to spend at least a part of the next several weeks at Hermosa Beach, where they have taken a house. Their daughter Olive, 8 years old, and son Robert, 4, with Mrs. McReynolds's mother, Mrs. B. F. Coulter, will complete the merry household. Justice McReynolds, and his sister arrived yesterday. The former is always much honored with complimentary functions, though he prefers quiet after a busy season in the national capital.

Mrs. W. S. Bartlett and daughter, Mrs. James Henry French, are to enjoy Carmel-by-the-Sea for a few weeks, during Mr. French's stay in the military camp at Monterey.

Mr. and Mrs. G. W. Galbreath of Highlands have leased the Porter cottage at Hermosa Beach and Dr. and Mrs. Gaylord are established in their cottage on Eighth street, Manhattan.

Mr. and Mrs. Theodore R. Cadwalader have closed their town house and are now in fashionable Beverly Hills, to be near Mrs. Cadwalader's parents, Mr. and Mrs. Amasa Spring, who are house guests of Frederick Kimball Stearns in his handsome new residence— a veritable show place. Mrs. Stearns is in New York, having invited, it will be

The Bright Side of Sunshine Land—People and Their Doings—A Hundred or More Happy Affairs.

SOCIETY.

DEBUTANTE'S LETTER.

LOS ANGELES, July 14.

Dear Antonia:

Don't think celebrity parties are overdone? One is hardly anywhere now but what some party is the raison d'etre, and it is about as hard on the celebrities as on the guests who are known to cultivate their fawns with fearful persistency. Others have a difficult time combining modesty with dignified, and generally succeed in being a little vague and behind us all gush decorously, and put up so conspicuously and sweet that we yearn to prick them and watch them explode.

Such an amusing young man is a party recently, a dimpled lad, who proclaimed that his ambition was to have diamonds. She looks as young and pretty as anyone could wish, but talks like a vaudeville comedian and calls everybody "my dear" or "my dear man." It is Loretta del Valle that [illegible] fashionable debutantes are copying. She has so many proposals of marriage that she proposes to have her secretary issue permits [illegible] at $5 fee, for the benefit of her charity. And at charity affairs she will sell kisses at a higher price and do a larger trade than you know.

Loretta certainly managed to have a very jolly reception for [illegible] on Sunday, who has just come out from Chicago for the season to stay in the pretty Alexandria home. Mrs. Adams is as charming to her daughter, and made a most satisfactory impression.

However, there is a certain risk in having mamma. So long as she remains in New York or Philadelphia [illegible] one can talk glibly, but [illegible] interestingly, of the old social events in California, so sophisticated you know. But an ordinary comfortable mamma turns up on the scene, as in a notable case not long ago, is not fully primed, in [illegible] little imaginative social history of her pre-California days, can be very disconcerting. The mother mamma in question [illegible] set in meeting how gratefully her daughter had made such a marriage, and how fortunate she had broken a previous engagement to "a young chap in a store" who "wouldn't have been so good." A highly confidence as daughter's confidante.

Mrs. Goldsmith, in her newly-assumed capacity of president of the Friday Club, is to be the hostess at a luncheon party on the 28th, when Ruth Comfort Mitchell, Grace Dickson and the Burtons will be the guests of honor. Lillian's is a home in the city in more than Lillian's, every detail carried out with infinite care, and the furnishings both artistic and unique—a combination much to be achieved, my dear.

You happen to have seen Mrs. Gerry Gore of New York, who is in Pasadena? She has the most colorful diamonds and the most covetousness whereever she wears them. Diamonds, she confesses, are her pet weakness. She is still young and pretty enough to set them off—which is so important if one wears diamonds; otherwise, they are odious.

Her story reminded me of an amusing experience I had when I went to Kimberley, South Africa, a girl. Patrick Campbell will writhe in his grave when I describe him as the owner of the Kimberley mine at which I had the key of the room where diamonds were kept in bond. He gave us a private view as they set me in the room and smothered me with diamonds. I remember they said there were more than two million carats, and I was so little that I scrambled out, tipping them all over the floor of the office. I have never touched a diamond since. They say that no Jews ever lived in Kimberley, so in the same way there are no governors in California [illegible] oranges. You see, they are to export commodity [illegible] I am not above boasting that I was once buried in 'em.

Do you think it is rather funny for a prohibitionist party to choose a jackass as their emblem? Because, although he goes a long time without drinking, he takes on a load when he has the opportunity, the fact that he can do it so long, is not very [illegible] to water, anyway.

The German authorities who [illegible] indulgent with German [illegible] wearing ultra modern [illegible] bright colors, are actuated to the French women [illegible] to them, "The women [illegible] are all dressing in [illegible] the chief of the [illegible] is reported as saying. [illegible] Frenchwomen have always had a penchant for black, [illegible] rely upon for their most chic effects. There [illegible] an utterly stunning [illegible] French widow suitably [illegible] the midinettes wear [illegible], besides the haute [illegible] not necessarily for purity and inconspicuousness.

[illegible] we are off to Coronado for a short stay, but as all [illegible] interests are at El Paso, I am sure that our behavior will be very decorous and restful.

BETTY.



Positives in the social world.

Miss Roberts is the house guest of her uncle and aunt, the Edward T. Sherers of No. 640 South Serrano avenue, and is responsible for many happy complimentary courtesies. Mrs. Litzenger, as a guest of Mrs. J. E. Maurer, is submerged in a maelstrom of delightfully small parties. Miss Tunison, who is to wed Edward T. Farley of Columbus, Ohio, in the early autumn, will find her ante-nuptial days full of showers and luncheons. The other ladies occupy prominent places socially. Lady Constance Victoria Lewis is soon to marry Horace Derby Perry of Pasadena, their engagement having been announced exclusively in The Times Tuesday. Lady Constance is a native of France and a descendant of Count de Villiers and Lady Rose Randolph of England. Her fiance is descended from Commodore Oliver Hazard Perry and Lady Mary Elliott of England.

recalled, Mrs. Gertrude Ross to accompany her. Mr. Stearns and the Springs recently motored to San Diego, spending several days at inviting Hotel del Coronado.

At Ocean Park friends will find the C. Modini Wood household cozily ensconsed in the former Nat Goodwin home, the Angelenos having purchased the place for a beach home many weeks ago.

Mrs. Eugene Overton and manly little son, with Mrs. Overton's mother, Mrs. George A. Caswell, are to spend the major part of the heated term at beautiful Lake Tahoe, with Mr. Overton going up as often as he can to join his interesting family.

Mr. and Mrs. H. C. Sanger, with their daughter, Mrs. Agnes S. Bell, Miss Agnes Bell, Mrs. Horace B. Cline and son Walter and Earl McMullen are now cruising on the Sanger yacht Dreamer about the channel islands, and plan to remain until the second week of September.

Those who have not already "exodused" are planning for fishing trips, or a day or two in the wilds.

Novel "Movie."

It has remained for the younger set to actually "stage" the one bright mov(i)e on the past week's social calendar.

Miss Florence Marsh, the beautiful young daughter of Mr. and Mrs. Robert Marsh of No. 1119 Westchester place, gave a theater party followed by dancing and a midnight buffet supper in the rustic roomy cabin back of their pretty garden Friday night. The affair was attended by sixty or seventy of the college and younger set—hardly any of whom have yet been officially presented—and furnished for entertainment an animated screen picture with her best friends as the principals of a snappy, "thrilling" story written and personally directed by Lee Milbank.

A complete orchestra gave appropriate airs, with marked crescendo and diminuendo expressions to emphasize the bright and exciting action, which centered around a playground where the tiny folk and their nurses are wont to collect each afternoon, and where little 9-year-old Martha Marsh was (in the play) kidnaped by a pair of gypsies impersonated by Miss Evelyn Johnson and Larson Miller, who "made their getaway" in an auto with the young lady at the wheel. The nurses, Misses Margaret May Johnson, Mildred Wellborn, Karla Schramm, Elizabeth Winston and Florence Marsh, had gone out on a joy ride instead of remaining on duty as the children enjoyed their daily airing, and stopped for lunch at a cafe where Misses Rosemary Rollins, Margaret Miller, Margaret Johnson and Marjorie Hines (you couldn't find a more attractive quartette of future debutantes,) together with Messrs. Hays Busch, John, Henry and George Dockweiler and Lacy Swain, were "waiting table." Such a cafe could not help but enjoy popularity, especially with the accompanying cabaret features and dancing. (This much of the scene was taken on the porch of the Isaac Milbank home on Country Club drive, where small tables arranged on the porch gave the needed cafe suggestions.)

Mr. Marsh, coming home from town and discovering the child missing, is all but stricken with hysteria and calls upon the services of Lindley Gillis, Chief of Police, and Lewis C. Torrance, his aide, to institute a rigid search. Others of the police squad included Francis Miller and Marshall McComb, who had forsaken their "beat" as protectors of the playground and had escorted the nurses off to the cafe.

Thatcher Kent, a "bum," is first taken in tow, but establishes an alibi and the officers of the law let him go.

After an exciting chase the gypsies are all but taken and drop the child, escaping.

Martha is then welcomed home with much rejoicing.

The films were made Wednesday afternoon, all but the cafe "set" being staged around the Marsh home.

To Cement Cordiality.

There is no reason why San Diego and Los Angeles shouldn't have thought of it before—but it fell to some of the leading women of the two places to outline a charming plan whereby celebrities who come here and to the Exposition City may find their arrivals heralded with deserved recognition in the way of personal greetings, flowers, motor rides to scenic points of interest, teas and extra little courtesies which will make tangible the memory of delightful hospitality. And now this has been arranged for. At her attractive home on Andrews boulevard Mrs. C. Q. Stanton will entertain members of the Los Angeles committee informally at tea Wednesday afternoon. Then prominent women who are destined to play a strong part in California's claim to superiority of many things—in this case, hospitality—will discuss plans for co-operation. Mrs. Stanton has asked to serve with her Mrs. Walter Harrison Fisher of the Ebell Club, Mrs. Edward Rankin Brainerd of the Friday Morning Club, Estelle Heartt Dreyfus of the Dominant, Mrs. J. R. Moyst, Lyric; Julia Bracken Wendt, Art; Mrs. Grantland Seaton Long, the United Daughters of the Confederacy; Mrs. Samuel Taylor Dunlap, the College Women's Club; Mrs. Jamison, the National Federation of Musical Clubs, and a representative of the Ruskin Art Club. The Los Angeles committee will act with Mrs. G. Aubrey Davidson, wife of the present of the San Diego exposition, and with Miss Gertrude Gilbert and Mrs. McKenzie of the southern city, in finding out who the distinguished visitors are and when they will arrive, arranging for many charming courtesies meanwhile.

For This Week.

Pleasurably anticipated is the luncheon which Mrs. Charles Clarence Carpenter is to give at the Crags Country Club Tuesday. It will be delightfully informal, with covers for sixteen guests.

To Meet Charming Guest.

At the Los Angeles Country Club Friday Mrs. George F. Beveridge presided over a smart luncheon, in compliment to her house guest, Mrs. Carroll Canbron of San Francisco —a very charming visitor. Later auction bridge furnished a merry diversion, and several additional ladies joined them for tea.

To Del Monte.

Los Angeles sent many of its smart set to Del Monte for the annual golf tournament, among them such superiative golfers as Mr. and Mrs. Dudley Fulton, Mr. and Mrs. Jack Jevne, Mr. and Mrs. E. S. Armstrong, Mr. and Mrs. Arthur H. Braly, Mr. and Mrs. Morris Phillips, besides a score or two of the bachelor players. In fact, among the entries one observes all of the old timers, meaning that the gathering would lose none of its former pleasant favor of comradeship.

Mrs. Cottle Honoree.

Since her arrival from Chicago to establish a residence in Los Angeles, Mrs. Phillip Cottle has been extended numerous welcoming courtesies, none of which, however, excelled in enjoyment the pretty luncheon with Mrs. W. G. Cochran, hostess at the latter's attractive home, No. 1550 West Second avenue, Friday. Mrs. Cottle is a niece of the Cochrans, and the daughter of Mr. and Mrs. Isaac B. Newton, and has taken a house at No. 1501 West Second street—conveniently close to her kinsfolk. The luncheon board, exquisite with its glowing bed of varicolored summer chrysanthemums, had covers for Mrs. Cottle, Mrs. W. S. Hook, Jr., Mrs. Jefferson Chandler, Mrs. Ralph Hubbard, Mrs. A. J. Waters, Mrs. Josephine Witmer, Mrs. Robert Phillipps McReynolds, Mrs. Robert Leonard, Mrs. Thomas C. Ridgeway, Miss Bradley, Mrs. Newton, Mrs. S. E. Hunt and the hostess.

Mrs. Johnson Leaves.

After a visit filled with a continual round of pleasure, Mrs. Frank R. Johnson left Friday for San Francisco, en route to her home in Portland, Or. As the guest of her daughter and husband, Mr. and Mrs. Walter Perry Story, this charming lady was fairly besieged with pretty courtesies, being a great favorite socially by reason of many visits.

Saturday of last week Mrs. C. H. Sharp took a number of friends to the Crags for a splendid week-end in compliment to Mrs. Johnson, the personnel numbering the Storys, Mr. and Mrs. Godfrey Holterhoff, Jr., Thomas E. Brown and one or two others. They enjoyed outdoor life until Sunday evening, motoring back to town after dinner.

Nearly every day registered parties for the northerner. Mr. and Mrs. Story chose dinners for twelve or fourteen guests, entertaining coolly in this delightful fashion for their mother and house guest.

In Farewell.

Brilliant was the musical reception given by Mrs. Emma Porter Makinson of No. 227 North Rampart boulevard Friday evening in honor of Charles Wakefield Cadman, the composer, and Madame Cadman, who are to leave late in the month for their cabin in fashionable Estes Park, just out of Denver, to enjoy a summer outing.

Another distinguished guest was Clarence McGhee, who has but recently returned from Japan, where he was in the Buddhist monastery for a year in study. There were many artists and musicians bidden, many of whom contributed to a superior programme. Mr. McGhee did some Oriental things and Mr. Cadman played exquisitely some of his own compositions. His Japanese romance, "Sayonara," founded on Nipponese melodies, especially fitting into the spirit of the Far East, was sung by the hostess.

Beautiful floral decorations enhanced the scene, and a dainty collation was served.

Her southern hospitality makes for all Mrs. Makinson's affairs a distinct air of charm, her courtesy to the Cadmans, but adding to her former social triumphs.

Adorable Little Host.

Hardly a prettier or more pretentious birthday party has ever delighted childish hearts here than that which Wednesday made memorable the fifth natal day of Frank Edward Butterworth, son of Mr. and Mrs. Edward Butterworth of the Murray apartments. Mrs. Frank Harbert assisted Mrs. Butterworth in entertaining.

Games in the amusement room, where the little guests romped light-heartedly, occupied the time until they were called to the prettily decorated apartments for a delicious repast, the table being done in pink rosebuds and greenery. A mound of frosted white, on which was a spray of rosebuds—the birthday cake—surmounted with five burning pink tapers, occupied a conspicuous place. Tiny blue and white baskets tied with tulle held candy for each child, and favors were "Peter Rabbit bean bags." Daylight was excluded from the rooms, the lights shaded in pink, the apartment a perfect bower of blossoms, Enchantress carnations, pink straw flowers and Gypsophila entering into the artistic arrangement.

Little guests going were Billie Squires, Virginia Fox, Dorothy, George and Ruth Vorhees of Pasadena, Phillis Franklin, Lawrence Price, Ferris Keller and Martha and Woodrow Claussen.

New Residents.

Mr. and Mrs. Wilford John and their mother, Madame Crawford, who recently removed to this city from Portland, Or., are now occupying a large home at No. 1831 West Twenty-first street, where they will be at home to their many friends in this city.

Mrs. John is now entertaining as her house guest Miss Freeden Newman, a charming girl of Tacoma, and is planning in the near future to entertain in her honor with a luncheon at the Athletic Club.

For Chicago Guest.

Honoring her brother, Henry F. Reilly of Chicago, Mrs. Frank Stone of No. 1625 Fremont avenue, South Pasadena, entertained last evening with one of the smart dinners of the week, covers being laid for ten, all former residents of Chicago.

My Maryland roses graced the handsome lace cloth, the scheme of rose color being deftly carried out with rose-shaded lights and great bows of pink tulle and broad bands of satin ribbon. Music sped the hours following dinner.

Mr. Reilly is touring the Pacific Coast cities, and will remain a fortnight with his sister.

Bound for Europe.

David Burton Beggs has left for New York, from which point he expects to sail for Paris and other European points July 29.

In Cupid's Realm.

Miss Norma Minor, daughter of Dr. and Mrs. Minor, formerly of Nephi, Utah, became the bride of B. F. Sweeney of San Diego at the home of the bridegroom's sister, Mrs. H. G. Sanger, No. 1006 South Westlake avenue, Monday evening. A wedding supper was served.

Visit in Ohio.

Mrs. J. M. Danziger of Beverly Hills, who went East in company with Mrs. Al G. Faulkner several

SOCIETY.

week, ago to meet the former's sister and husband, the Caspar Whitneys, who have just recently returned to New York from Belgium, stopped in Columbus, O., for a visit with the former Dorothy Castleman whose marriage to Raymond Chesebrough of London, O., was a fashionable event of over a year ago. A lovely little daughter was born to Mr. and Mrs. Chesebrough the 4th inst.—an auspicious cause for celebrating. Mrs. Danziger was there to welcome the tiny one of femininity, whose mother has been popular in Los Angeles circles as a society girl.

Mr. Danziger is at the Monterey training camp and will time his return with that of his charming wife.

Soon to Return.

Mr. and Mrs. George Fusenot, who have been vacationing several days by motor, are expected home shortly.

Her Visit Over.

Mrs. Bob Hopkins, a prominent San Francisco matron who has been much entertained in this city the past six months, has just concluded her happy visit and returned to the north.

Much Entertained.

Los Angeles is entertaining a pretty young visitor in the person of Miss Mildred Roberts of San Francisco, who as the house guest of her uncle and aunt, Mr. and Mrs. Edward T. Sherer of Serrano avenue, is being made the inspiration for many festivities.

Antenuptial.

Miss Myrtle Mae Tunison, who is to wed Edward T. Farley of Columbus, O., in the early autumn, was delightfully entertained recently with a linen shower given by Miss Gladys Disher.

Herring-Martin.

The Church of the Holy Faith at Inglewood was the scene of a charming wedding the evening of the 5th inst., when Miss Maude Ridley Herring, daughter of Mr. and Mrs. Arthur Grandon Herring of South Pasadena, became the bride of Harold H. Martin of Pasadena.

Two hundred guests assembled in the church, of which the bridegroom was the architect, to witness the ceremony and testify to the popularity of the young couple. Mrs. Hallet of All Saints, Pasadena, was the organist.

The bride looked radiantly happy in a gown of real lace over taffeta, with long tulle veil and crown of orange blossoms, and carrying a bouquet of bridal roses and lilies of the valley.

The bridal procession, to the strains of the "Lohengrin" Wedding March, was led by Miss Dorothy Thurston in lace and pink chiffon, and carrying a shower bouquet of Cecile Brunners. Hubert Frohman of the famous theatrical family supported the bridegroom as best man.

The exquisite floral decorations of the church were the gift of Mrs. Howland.

After the ceremony the happy pair were assisted in receiving by the parents of both, Mrs. Herring gracing a delightful gown of embroidered and beaded blue taffeta, and Mrs. Martin one of electric blue satin with an all-white hat.

Mr. and Mrs. Martin left by automobile for San Diego for their honeymoon tour before returning to their Pasadena home.

To Wed Easterner.

Miss Virginia Murphy, daughter of Mr. and Mrs. B. P. Murphy of No. 1679 West Thirty-third street, and niece of Mr. and Mrs. J. J. Penny of Long Beach, will marry Mack McCreery of Benton, Ill., next Tuesday evening. The wedding will be solemnized at the home of her parents, and the newlyweds will leave immediately for the East by way of the Southern Pacific and Canadian Pacific.

Miss Murphy is a peculiarly talented and charming girl, an artist and brilliant amateur cartoonist. Mr. McCreery is a mine operator and prominent in business circles in Illinois. It was while Miss Murphy was a resident of Benton three years ago that the love affair had its interesting beginning.

The young people were the guests of honor at a dinner party at Hotel Virginia Saturday evening, and many other prenuptial affairs have been showered upon them. They will reside in the East.

Resting at Long Beach.

Miss Bernice Downing of Santa Clara and her twin sister are seeking rest and seclusion at Long Beach just now. Miss Downing is an exceptionally interesting young woman, in that she is proprietor, managing editor and editorial writer of the Santa Clara Journal, since the death of her father. She has guided the newspaper with enterprise and success, notwithstanding she took up her responsibilities directly upon leaving a finishing school in the East. Miss Downing, besides being socially prominent in Santa Clara, is an influential political factor and serves on the Central Republican Committee of Santa Clara county.

The Misses Downing will remain in Long Beach until August for a much-needed rest.

Off to Honolulu.

Miss Ruth Sidey and Miss Anna Morrison of Altadena, accompanied by Miss Sidey's aunt, Miss Adams, left Tuesday for San Francisco, whence they will embark on a pleasure trip to Honolulu, sailing on the Matsonia. They expect to spend several weeks on the islands.

At Home Again.

Mr. and Mrs. Lawrence H. Rogers have returned from their long stay at San Diego and will be at home to their friends at No. 1946½ Park Grove avenue. Mrs. Rogers will be remembered as Miss Hazel Adele Buckius.

Birthday Party.

The artistic bungalow home of Mrs. G. O. Grover on Morton avenue was the scene of a well-appointed party Tuesday evening, to celebrate the birthday of Mrs. G. H. Boyd. Cecile Brunner roses and asparagus fern were used in the pretty decorative scheme, and a musical programme added to the charm of the occasion.

For Noted Baritone.

Mr. and Mrs. Homer Henley of Sacramento were the guests of honor at an informal party given by Mr. and Mrs. Horatio Cogswell at the Alexandria ice palace Wednesday afternoon. Mr. Henley is a popular baritone in the northern part of the State. Among those invited to meet him were Mme. Estelle Heartt Dreyfus and William Shakespeare.

Engagement Revealed.

At an informal Five Hundred party

Sliced Turkish Nougat, 20c lb. Assorted Nut-filled Buttercups, 24c lb. (Candy Dept.—Main Floor—Monday)

Established 1883

Hamburger's

BROADWAY AND HILL — EIGHTH STREETS

SUNSET, BDWY. 1168 — HOME 10033

Now, the Climax to Season

—The greatest of them all—the July Clearance Sale—when every buyer in the store is benefited. Practically repriced. Great special purchases have been made. Wherever you turn, some

The Silk Sale!

Plain, Fancy Silks $1.19

—$1.50 to $2.00 Qualities, 36-in. Widths—Sensational Values

—A most wonderful array of silks—patterns and colorings galore, and such values! New taffetas, satins, crepe de chines—in satin stripe, check, plain, print warp and many other effects; light, dark and medium grounds—$1.19 yd.

95c

—32-in. Black Satin Charmeuse
—36-in. Black Silk Poplin
—36-in. Black Peau de Cygne
—36-inch Black Chiffon Taffeta

—The most wanted silks of the season, and at 95c yd.—what a whirlwind of buyers will greet our silk clerks tomorrow.

34-inch Imported Pongee, 75c yd.

—Imported direct, and specially underpriced for the Clearance Sale. Pongee—in the natural color—washes like linen—75c yd.

Look! 36-in. Chiffon Taffeta, $1.50

—Bought as a feature value for the July Clearance—exquisite chiffon taffeta, in a complete color range, also white and black—$1.50 yd.

40-in. All-silk Crepe de Chine, 95c

—Elegant in weight and quality, beautiful and lustrous in finish—think of it, 95c a yard! All street shades and black.

Black-and-white Woolens, 79c

—"Checks"—they're so popular now, and to think that you may save much on them tomorrow; 56 inches wide, too—79c yard.

Made to Your Measure—Suits or Skirts

—Buy your silks or wool goods at Hamburger's—then we'll make your suit or skirt for very little.

(Hamburger's—Main Floor—Monday)

Sewing Machines

—With a full set of attachments—guaranteed $13.95

—A sewing machine that will do perfect work—a drop-head model with a five-drawer case—see it fully demonstrated in our Machine Section. A bargain of the great sale—at $13.95!

(Hamburger's—Main Floor—Monday)

35c to 40c Ribbons at 25c

—Not an item of the Clearance Sale is of more importance—no values more enticing! Think of 5¾-inch, heavy, all-silk ribbons—in every wanted color—for 25c a yard!

(Hamburger's—Main Floor—Monday)

Drapery Squares, 25c

—A salesman's samples of art tapestries and cretonnes that sell at $2.50 a yard from the bolt—you can imagine how rich they are. In large squares for pillow tops or upholstering—25c each in the Sale tomorrow.

—Sample Squares of Velour and Tapestry, $1.00 each.

—Sample Squares of Tapestry and Cretonne, 50c each.

(Hamburger's—Third Floor—Monday)

Oh! $5.00 Parasols

—Drastic clearaway—all styles $2.65

—Not one in the lot has been in stock very long! Plain and fancy styles—what an opportunity to match your summer frock—and for so little—$2.65!

(Hamburger's—Main Floor—Monday)

$1.00 House Dresses, 79c

—A house dress for 79c! And of extra-quality gingham or percale—pretty patterns and colors—attractive styles—surely no woman will want to miss this sale! Be first to see them!

(Hamburger's—Second Floor—Monday)

Books! Rare Bargains, 25c

—Many of them regular 50c volumes—others originally ranging to $1.35—what a day to buy books! Two great tables piled high with them—clearaway lots at 25c a volume!

—98c Rosaries; 5-year guarantee, 50c

(Hamburger's—Main Floor—Monday)

$17.50 Ranges

—For gas—and absolutely guaranteed—Monday $14.50

Housewives!—be sure to see this great clearance special! A wonderful range at its first price—it has 4 drilled burners, 1 simmer burner, a broiler and a 16-inch oven! Delivered and connected—$14.50.

(Hamburger's—Basement—Monday)

Jewelry Novelties $1.95

They're $2.50 to $7.50 Kinds

July Clearance Sale

—Read the headline again, $2.50 to $7.50 Jewelry at $1.95 — of course there'll be a rush Monday morning.

—Included are "Bird of Fire" novelties; "Peacock Eye" Brooches and La Vallieres, "Ashes of Roses" necklaces, Amethyst Brooches and La Vallieres, inlaid pearl La Vallieres and bar pins, gold and silver card cases, jeweled monocles and novelty jet pins and necklaces—only $1.95.

(Hamburger's—Main Floor—Monday)

Feather Pillows

—They sell regularly for $1.00 55c

—Just 200 for this sale—$1.00 pillows at 55c! No phone orders! Size, 19x26 inches; weight, 3 lbs.; art ticking—values hotel people cannot overlook—55c.

(Hamburger's—Main Floor—Monday)

Folding Card Tables $1.95

—The $3.00 kind—a wonder value in the Sale at $1.95! Oak or mahogany frame, felt or leatherette covering—about enough for one day's selling—$1.95.

(Hamburger's—Third Floor—Monday)

Fine Hand Bags $1.95

$2.50 to $7.50 Novelties

July Clearance Sale

—One, two or a few of a kind, the season's best sellers, including blue and gray kid envelope purses and bags, "Madame Butterfly" envelope purses, silk bags in white, rose, tan, blue, and gray, novelty silk bags and bags and purses in ashes of roses and Jaffre blue—yes, only $1.95 each.

(Hamburger's—Main Floor—Monday)

The July Clearance Brings a Notable

Sale of Rugs

—Every size, quality, kind and pattern—with every piece lowered to the last possible notch.

—Discontinued patterns—that's why you may save so much on these high-grade rugs of standard quality in every respect. One, two, or a few of a pattern or kind, they must all go—read—

Quantity—Reg. Price	Size	Sale Price
2—$68.50 Body Brussels	11¼x15-ft.	$51.35
6—$62.50 Wilton Rugs	8¼x10½-ft.	$46.85
2—$57.00 Body Brussels	11¼x15-ft.	$42.75
5—$43.50 Wilton Rugs	6x9-ft.	$32.60
4—$13.50 Body Brussels	4½x7½-ft.	$10.30
1—$100.00 Wilton Rug	11¼x12-ft.	$75.00
1—$20.00 Body Brussels	6x9-ft.	$15.75
2—$87.50 Wilton Rugs	10½x13½-ft.	$65.60
4—$36.50 Body Brussels	8¼x10½-ft.	$27.35
5—$19.50 Wilton Rugs	4½x7½-ft.	$14.60
2—$95.00 Wilton Rugs	10½x12-ft.	$71.25
7—$12.00 Body Brussels	4½x7½-ft.	$9.00
23—$75.00 Wilton Rugs	9x12-ft.	$56.25
2—$62.00 Body Brussels	10½x13½-ft.	$46.50
4—$51.50 Wilton Rugs	8¼x10½-ft.	$38.60
1—$23.50 Body Brussels	6x9-ft.	$17.65
4—$97.50 Wilton Rugs	11¼x15-ft.	$73.00
4—$18.50 Body Brussels	6x9-ft.	$15.75
1—$55.00 Body Brussels	11¼x12-ft.	$41.25
4—$35.00 Wilton Rugs	6x9-ft.	$26.25
3—$122.50 Wilton Rugs	11¼x15-ft.	$91.85
3—$30.00 Wilton Rugs	6x9-ft.	$22.50
2—$20.00 Axminster Rugs	6x9-ft.	$15.00
8—$40.00 Body Brussels	9x12-ft.	$30.00
2—$24.00 Wilton Rugs	4½x7½-ft.	$18.00
2—$55.00 Body Brussels	10½x12-ft.	$41.25
5—$24.75 Body Brussels Rugs	6x9-ft.	$18.55
6—$33.50 Body Brussels	9x12-ft.	$25.00

(Hamburger's—Third Floor—Monday)

25c Wall Paper 15c

1500 Rolls in the Lot

July Clearance Sale

—Surely, you'll find the very patterns you wish among the great variety in this lot of 1500 rolls of papers for—

—Dining Room
—Living Room
—And Bedroom

—It's all that heavy stock which is so hard to get nowadays in the wall paper market—both light and dark color effects — and only 15c roll.

(Hamburger's—Third Floor—Monday)

$1.25 to $3 Corsets

—All sizes when sale begins $1.00

—What a rush there'll be for them! Royal Regent, Warner's, Sucesso—you are sure to find your model in the very corset you want! And for a dollar! Such an opportunity to save comes only once a year. It is here now—come!

(Hamburger's—Second Floor—Monday)

20c Seed Voiles at 10c

Bargain Table No. 10—Monday Special

—Two yards for the usual price of one—how women will throng this bargain booth tomorrow! Sheer, crisp and dainty—voiles in the prettiest of floral designs, and in almost every conceivable shade; a few pieces are slightly imperfect—10c yard.

(Hamburger's—Main Floor—Monday)

Porch Shades Repriced!

—Imported woodweb shades—look at the prices we are making on several sizes for a clearaway tomorrow! Some slightly marred from handling—but this does not affect their appearance or quality. Each shade complete with pulleys, cords, etc.—ready to hang.

—$3.00 Woodweb Shades, 4x8-ft. size—$1.95
—$4.00 Woodweb Shades, 5x8-ft. size—$2.95
—$5.00 Woodweb Shades, 6x8-ft. size—$3.95
—$7.00 Woodweb Shades, 8x8-ft. size—$5.95

(Hamburger's—Third Floor—Monday)

Look for the Clearance Sale Signs in Every Department!

—They will be everywhere! They will point to economies you never dreamed would come your way—and on just the articles or the merchandise you most need, and want right now.

—Remember—everywhere—the Clearance Sale signs—look for them as you go from aisle to aisle, from floor to floor of the Great White Store!

Silk Stockings

—"Seconds" of Women's $1.00 and $1.25 qualities 65c

—Fancy stockings—with vertical stripes and clockings—every woman is wearing them. Paying higher prices for them, too! Save on yours tomorrow. These are of pure thread silk with only very slight imperfections—65c.

(Hamburger's—Main Floor—Monday)

Initialed Stationery, 19c

—In this event of reduced prices—this item is one of universal interest. A 35c box of cards, paper and envelopes—white with gold initial—just 19c.

—Score Pads—"500" or Auction Bridge, 5c
—Playing Cards—Special 10c pkg., or $1 doz.
—Red Seal or Pennant Playing Cards, 15c pk

(Hamburger's—Main Floor—Monday)

Just Arrived from Grenoble!

2000 Prs. Kid Gloves $1.50

$2.00 to $3.50 Qualities

July Clearance Sale

—The sample lines of the famous E. & S. Jay French Glove Maker — purchased away underprice by our European buyer on his recent trip to Europe—a fortunate opportunity for women of Los Angeles—

Sample Lines
Suede, Glace, Mocha

—In white, black, tan, brown, gray, mode, beaver, pearl and champagne.
—One, two, three, four, six, eight and 12 button lengths.
—Both pique and overseam, some silk lined, some with filet Paris point or novelty embroidered backs—$1.50 pair.

789 prs. Gloves 59c

Kid, Silk and Chamoisette

—The silk gloves in black or white, long and short, with contrasting embroidery. The chamoisette in white and in natural.

(Hamburger's—Main Floor—Monday)

Men! You'll Save!

—In the Great Hamburger July Clearance Sale!

—Many special items, too, that we haven't mentioned here—visit the Men's Store, Monday.

Men's Wool Suits, $11.95

—A great purchase just arrived from New York—a "special buy" for the Clearance Sale. You'll have to see these suits, men, to appreciate their true worth—let us say, though, the styles are new, patterns smart (grays, browns, blues, and tans,) and the tailoring high-grade, sizes 34 to 40—$11.95.

$5.00 Silk Shirts at $3.45

—What better news than this, men—silk shirts at a saving, at a time when they're so popular, and so high in price—one of the greatest values in the Clearance Sale. Wonderful patterns—sizes 14 to 17½—$3.45.

Men's Panama Hats at $4.85

—Have you waited until now for a Panama? You're lucky! Save much on one tomorrow at Hamburger's. Very fine Ecuadorian Panamas, in the smartest shapes of the season; sizes 6¾ to 7⅞—$4.85.

Men's 35c Fiber Silk Socks, 23c

—You know how well these wear, and with fiber so very scarce, they're indeed an economy! In all wanted plain colors, sizes 9½ to 11½—23c.

(Hamburger's Men's Store—Main Floor—Monday)

Our July Clearance Sale

Women's Suits $5.00

$7.95 and $10.00 Models

—Smart summer styles of serge and black-and-white checks—several dashing models; sizes from misses' 16 to women's 42—$5.00.

(Hamburger's—Basement Store—Monday)

Pumps and Oxfords at $1.95

—Women will hurry for these $3.00 and $4.00 models underpriced for clearance; sizes 2½ to 4½—$1.95.

(Hamburger's—Basement Store—Monday)

15c Ombre Lawns at 8 1-3c yd.

—A wonder value—pretty floral designs on white and tinted grounds—in the Clearance Sale at 8 1-3c yard.

(Hamburger's—Basement Store—Monday)

4500 Yds. Floral Batiste, 5c

—A special purchase brings them to us underprice—white grounds, with pretty colored floral designs—5c yard.

(Hamburger's—Basement Store—Monday)

Mercerized Poplin, 25c yard

—Special in the July Clearance Sale—in a great range of fashionable shades—25c yard.

(Hamburger's—Basement Store—Monday)

Sale of Millinery at 39c

—Hat shapes and ready-to-wear hats—formerly marked from 69c to $1.95, now reduced for a whirlwind clearaway at 39c—smart styles, wonder values, hurry!

(Hamburger's—Basement Store—Monday)

$1.50 Crochet Bed Spreads, $1.00

—White, hemmed, double-bed size—attractive patterns—a wonder value at $1.00.

(Hamburger's—Basement Store—Monday)

Novelty Voiles

—The 25c Quality, now

—One of the greatest values in the Clearance Sale—colored floral designs on white grounds; open work stripes; 40 inches wide, 12½c yd.

(Hamburger's—Basement Store—Monday)

$1.00 Wash Skirts Underpriced

—Pique, linene, whipcord and crash sport skirts; underpriced in the Clearance Sale—skirts in tan, and stripe effects; endless variety of patterns and colors on stylish fabrics; sizes 6 to 16 years—39c.

(Hamburger's—Basement Store—Monday)

Fancy Silk Poplin at 39c yd.

—A lustrous quality, in stripe, checks, dot and floral designs—on dark, medium and light grounds—special, 39c yard.

(Hamburger's—Basement Store—Monday)

Women's White Stockings

—"Seconds" of the 25c quality—reinforced, priced for quick sale at 12½c pair.

(Hamburger's—Basement Store—Monday)

White Fiber Stocking

—Very scarce just now, and these of quality, too—entirely of fiber, 25c pair.

(Hamburger's—Basement Store—Monday)

Women's 25c Knit Drawers

—Think of the saving. These are in the Clearance Sale at 12½c.

(Hamburger's—Basement Store—Monday)

Women's 12½c Vests, 5c

—Of summerweight Swiss ribbed, sleeveless style—they'll go, with a rush, at 5c.

(Hamburger's—Basement Store—Monday)

Boys' 75c Wash Suits

—Tommy Tucker, and middy and combination colors; neat and dressy patterns—12½c yard.

(Hamburger's—Basement Store—Monday)

Oil Cloth at 12½c a yard

—For table, shelf or wall—45 inches wide, in tan, brown and red; many patterns—12½c yard.

(Hamburger's—Basement Store—Monday)

Boys' 48c Blouses at 39c

—Of fine percale, in neat stripes and figures—sizes 6 to 14 years—39c.

(Hamburger's—Basement Store—Monday)

Inch Table Damask, 25c

—Think of buying richly mercerized damask at this low price! Great Clearance Sale opportunity—25c yard.

(Hamburger's—Basement Store—Monday)

—7 Cakes Ivory Soap, 25c. 7 Light-house Cleanser, 25c (Delivered only with other Groc. 4th Floor Monday.)

to Season of Great Events!

er in the store tries ce all others in giving values. Hundreds of lots of wanted, desirable merchandise have been dras-
you turn, something ale at a fraction of the price you had planned to pay. Be here early for these first-day offerings!

Established 1881
Hamburger's
BROADWAY AND—HILL EIGHTH STREETS
SUNSET, BDWY. 1168—HOME 10063

ale!
ent!

July Clearance Sale

Store Opens A. M.
Store Closes 5:30 P. M

Watch Our Windows and Our Advertisements Every Day!

—The windows will draw crowds—so great will be the values displayed. And such a diversity—why, every department will have its quota of bargains there—you must not fail to watch our windows!

—And the advertisements—make notes from these. Unexpected economies will be briefly mentioned—and their importance will be great. Read the ads—every day!

Potted Rose Bushes — 10c

—A varied selection of the new roses—some in bud and some in bloom—including exhibition varieties—10c each.
—or at $1.00 a dozen
(Hamburger's—Main Floor—Monday)

$2.25 Portable Lamps at $1.65

—For the first day of the great Clearance Sale—genuine Wallace electric lamps at $1.65! Attach them to anything about the room—they're easily placed wherever you need a light! Complete with shade and cord—special, $1.65.
(Hamburger's—Third Floor—Monday)

$2.25 Crochet Spreads at $1.50

—Hemmed bed spreads were never so low, and will not be again soon—for this is the item of the day from our great Bedding Section. In the Clearance Sale at $1.50!
(Hamburger's—Main Floor—Monday)

Hickory Rockers — $2.75

—And Chairs—$3.50 Lines
—Your summer furniture at a saving! Rustic hickory rockers and chairs that will defy all kinds of weather—$2.75 in the Clearance Sale.
(Hamburger's—Third Floor—Monday)

Neckwear at 50c

—It will eclipse any values yet offered this season! Collars, sets, fichus and novelties of organdie, voile and net—beauties at 50c.
(Hamburger's—Main Floor—Monday)

100 Blouses — $4.85

—$6.95 to $12.50 Models
—Just a hundred of them, they'll fairly fly away at this phenomenally low price—why, think of it—
—Summer's newest styles in lace and silk blouses to sell at $4.85.
—Models of black or cream laces, of Georgette Crepe, of crepe de chine, of embroidered cable nets, and of striped taffetas—elaborate creations for the afternoon trotteur suit and for semi-formal occasions.
(Hamburger's—Second Floor—Monday)

July Clearance Sale

Women's Shoes — $5.85

—$8 to $10 Footwear
—One thousand pairs of high-grade novelty-style shoes to sell at $5.85—including 7 and 8-inch lace boots in ivory-gray and champagne or in clever combinations of ivory-and-white, champagne-and-white, gray-and-white, black-and-white and brown-and-white, and white button and lace high models—$5.85.

July Clearance Sale

$6.00 to $8.00 Pumps — $4.85

—Yes, Colonials—among them, ivory, white, gray, and patent leather, nearly every wanted size when the sale starts—and just think,—50 styles in the lot—at $4.85 pair.
(Hamburger's—Main Floor—Monday)

Boys' Norfolk Suits — $4.95

—Regular $6.50 Models, with Two Pairs of Trousers, Clearance-priced at
—Mothers should be quick to take advantage of this low price, for such values don't happen often. Smart Norfolk suits, in newest patterns and a great variety of them; well made throughout—and the extra pair of trousers, too; sizes 6 to 18 years—$4.95.

Boys' $1 Sport Shirts, 69c

—Another sensational Clearance Sale value—sport shirts, with large collar and short sleeves, in plain white and neat stripe patterns; sizes 12 to 14 in the lot—69c.
(Hamburger's—Second Floor—Monday)

Junior Girls' Suits — $9.85

—$12.50, $13.50, $17.50 and $22.50 Models, all Grouped at One Low Clearance Price
—One or two of a kind, greatly reduced for hurried outgo—suits of checks, serges, coverts, in dashing styles; sizes 10 to 17 years—$9.85.

Girls', Juniors' $12.95 to $19.50 Coats, $9.85
—They're of serge, moire, taffeta, fancy plaids, checks, and novelty mixtures—jaunty models; sizes 8 to 14 years, $9.85.
(Hamburger's—Second Floor—Monday)

Dinnerware

Discontinued Open-stock Patterns
—The July Clearance Sale has certainly caused sensational reductions in dinnerware. Haviland and Imported China; Imported and American semi-porcelain—thousands of pieces grouped into 5 great lots. For instance—

10c to 15c Pieces at 5c
—Including—plates, assorted sizes; soup plates; pickle dishes; A. D. coffee cups; no saucers; small platters; ice cream dishes.

20c to 30c Pieces — 10c
—Including plates, assorted sizes; vegetable dishes, small bowls, pickle dishes, bone dishes, meat platters, A.D. coffee cups and saucers.

50c to 65c Pieces — 25c
—Including Haviland soup plates; incrusted gold bone dishes, covered sugar bowls, covered vegetable dishes, incrusted gold oatmeals, large meat platters, large, round vegetable dishes.

35c to 45c Pieces — 15c
—Including plates, assorted sizes; open vegetable dishes, meat platters, cups and saucers, gravy boats, pitchers, covered butter dishes.

70c to $1.50 Pieces — 50c
—Including large china meat platters, incrusted gold soup plates, china covered dishes, china gravy boats, china bone dishes, large pitchers, Haviland bowls.
(Hamburger's—Basement—Monday)

75c Muslin Sheets at 59c

—Hand-torn (the size includes the hem) and of a fine bleached muslin that will give unending service for hotel use! What values, 81x90-inch size—at 59c!
—81x108-inch 95c Muslin Sheets at 79c
—72x90-inch 70c Muslin Sheets, 55c
—42x38½-inch 18c Pillow Cases, 14c
(Hamburger's—Main Floor—Monday)

1000 Aluminum 55c Saucepans — 25c

—The famous 1892 Illinois aluminumware — another scoop for the July Clearance Sale.
—The manufacturer takes advantage of this great sale to more extensively introduce Illinois ware to Hamburger customers.
—Think of it—pure aluminum sauce or stew pans at 25c—a limit of one to a customer.
(Hamburger's—Basement—Monday)

July Clearance Sale

Fountain Syringes — 89c

—$1.50 value—guaranteed one year—the 2-quart size.
—One of the most extraordinary offerings our Drug Section has made! Fine rubber syringes with rapid-flow tubing and latest fittings — the 2-qt. size—89c.
(Hamburger's—Main Floor—Monday)

Stamped Huck Towels, 19c

Scores of women will be buying these for idle moment fancy work—the patterns are so dainty, so easily embroidered. Inexpensive at this special price—for they are 18x27-inch size—extra heavy, 19c.
—15x24-inch All-linen Stamped Towels, 29c
—14x22-inch All-Linen Stamped Towels, 39c
—19x34-inch Stamped Huck Towels, 29c
(Hamburger's—Third Floor—Monday)

75c, $1.50 Jardinieres, 50c

—Art pottery—what a joy to find it repriced! You've always wanted several pieces. In Old Ivory finish—embossed—a few of them having slight imperfections—wonderfully attractive values at 50c.
(Hamburger's—Basement—Monday)

50c Bath Brushes at 39c

—Those of fine quality with convenient, adjustable handles—tomorrow these are specially priced at 39c.
(Hamburger's—Main Floor—Monday)

Wash Goods

2000 Yards 50c to 85c New French Voiles — 35c

Yes, 50c to 85c Qualities—Fresh, New Goods Bought Special for the Clearance Sale
—"Oh, how beautiful they are"—you'll exclaim—"the patterns so different, so dainty, so rich and true in coloring, and the quality so fine!" And they are wonderful—fine imported weaves impossible to duplicate in this country. Early comers may even secure a few pieces of $1.00-a-yard quality! 38 and 40 inches wide—35c yd.

25c and 35c White Goods, 15c

—2500 yards—new, and just as pretty, dainty, and sheer as one could wish for! And then there's the wonderful saving to consider—think! You buy these voiles at 15c instead of 25c and 35c.
—Military and corded stripes, beautiful plaids and checks, also plain white; 36 to 40 inches wide—15c.

35c Ribbon—Stripe Voile, 19c Yd.

—Another wonder value from our Wash Goods Dept. for the Clearance Sale—beautiful voiles in floral effects on white grounds—19c yard.

25c and 35c Sport Suitings, 19c Yd.

—A wonderful value—a crepe weave, an advertised fabric, to sell for 'way less! In white, with rich vari-colored stripes, also exquisite plain shades and white—19c yard.

$1.00 Heavy Dress Linen $1.00 Silk-mixed Crepes — 50c

—Save what you spend on either!
—45-inch firmly woven crepe-linen in pink, rose, tan, golden brown, and terra cotta—50c yard.
—36 to 42-inch imported silk-mixed crepes, in wanted shades—50c yard.

75c Imported French Ratines, 25c yd.
—The summer weave of fashion—for sport garments—in a wide range of shades—40-inch width—25c yd.

1000 Yards 36-inch White Pique, 25c
—All the fashionable wales—a sensational value at 25c yd.
(Hamburger's—Main Floor—Monday)

$10.00 Mattresses

Save dollars on these now!
—Great big 40-lb. roll edge mattresses covered with art ticking—never have you seen them selling for less than $10.00! Built—layer upon layer—of selected cotton linters — imagine how comfortable—and for only $6.95!
(Hamburger's—Third Floor—Monday) — $6.95

$1.00 doz. Huck Towels, 75c doz.

NO PHONE OR MAIL ORDERS.
—Big values! Heavy grade, hemmed towels — snowy white, with red border; save on every dozen you are fortunate enough to secure tomorrow at 75c
—15c Huck Towels, 20x36-in., special 10c
—50c Turkish Towels—25x50-inch size, 29c
(Hamburger's—Main Floor—Monday)

$3.50 Silk Chemise, $2.25

—Envelope style and of fine Jersey silk—why, it seems incredible! "Milos," too—the best made—be here for yours when the doors open. In white or pink, all sizes, $2.25.
(Hamburger's—Main Floor—Monday)

A Vacuum Cleaner — $3.75

—And sweeper combined—only
—It should sell for nearly twice this price! A vacuum cleaner and a carpet sweeper all in one—the great Hamburger special—made in the famous Torrington factories—$3.75!
(Hamburger's Basement—Monday)

$1.45 Photo Frames, 98c

Stand frames complete with glass and back—sizes from 4x6 inches to 7x11 inches—how fast they'll be snapped up! Best gold finish paneled in brown or grey—guaranteed not to tarnish—98c their clearaway price!
—50c Hand-painted Tin Candy Boxes—35c
(Hamburger's—Third Floor—Monday)

7 Spls. Cotton Thread, 25c

—Hall's best—for machine or hand sewing; black or white—replenish the sewing basket at an economy—7 spools for 25c!
(Hamburger's—Main Floor—Monday)

88-note Music Rolls, 25c

—For your piano—and always sold at 35c! An assortment of titles you will like—25c each.
—98c Hawaiian Medley Roll, 50c.
(Hamburger's—Main Floor—Monday)

Guernsey Ware — 15c

25c to 35c Utensils
—Yes, the genuine white-lined, brown-outside Guernsey ware — including mixing bowls in three sizes, tea pots, individual covered casseroles, baking dishes or nappies, covered and handled bean pots, pitchers — why, just the very pieces you've planned to have—buy a full supply, the more you buy the more you'll save—15c each.
(Hamburger's—Basement—Monday)

July Clearance Sale

Yes, It's Time to a Season of Phenomenal Events

$13.75

—Women and misses, the matron and the miss, all will find the Dresses they've been looking for—and regrouped and repriced into one lot for a final outgo at $13.75.

The Dresses—
—Street dresses and afternoon frocks—the popular colors and the dashing new color-combinations—taffetas, satins and crepes—$13.75.

$3.95

—Skirts—Models—both conservative shades and the dashing, striped models—$3.95.

$15.00 to $25.00 Trimmed Hats at $5.00

—And we repeat—our entire $15.00 to $25.00 Trimmed Straw Hats enters the Clearance Sale Monday at $5.00—a choice of scores and scores of the most exclusive models—not of their trimmings alone.

Final Straw Hat Shapes

—$4.95 to $12.50—$1.95, $2.95 and $3.95
—black sailors, yes and straws, wonder values.

Clearance in the Basement Store

Velty Voiles — 39c sq. yd.
—Quality, now the greatest values in the Clearance Sale—colored fleurettes on white grounds, open-work effects; 40 inches wide.

Wash Skirts Underpriced
—Ginghams, whipcord and other wash fabrics, and stripe effects—all 75c.

White Stockings
—Seconds of the 25c quality—specially priced for quick cut-prices.

Fiber Stockings at 25c
—Price just now, and this one time only—entirely new; fiber, lisle finish.

Knit Drawers 25c
—The saving. Tight-fitting ankles. Sizes 4 to 10. Clearance Sale at 25c.

Vests, 12½c
—Lightweight Swiss ribbed; sizes 4 to 10—they'll go with a rush at 12½c.

Wash Suits at 50c
—Tucker, and Billy boy styles; assorted nation colors; some two to three.

Linoleum — 39c sq. yd.
—Clearance Sale
—Inlaid cork linoleum, in blue-tile, geometrical, and conventional patterns—lengths to 10 sq. yd.

48c Blouses at 39c
—Every shirt underpriced in the Clearance Sale—an extensive variety of patterns and colors on sturdy fabrics; sizes 6 to 14 years—39c.

Silk Poplin at 39c yd.
—Fine quality, in stripe, checks, dot and floral designs, on dark, medium and light grounds—extra yard.

Grass Rugs—Now!
—Special purchase for the July Clearance Sale—rugs with borders and plain centers, priced—
9x6 feet, $2.95.
6x6 feet, $2.25.
4½x6 feet, $1.95.
3x6 feet, $1.65.
3x3 feet, $1.25.

Oil Cloth at 12½c a yard
—For floor, shelf or wall—45 inches wide, in tan, brown and green; 12½c yard.

Table Damask, 25c
—A lustrous richly mercerized damask at this low Clearance Sale opportunity—25c yard.

Women's Shoes — $1.69
$3.00 to $4.00 Models
—Over 200 pairs of button and lace patent leather gray and brown cloth top high shoes; sizes 2½ to 6—$1.69.
(Hamburger's—Basement Store—Monday)

Silk Petticoats now $1.19
—Former prices of $1.59 and $1.95 forgotten—out they go in the Clearance Sale. Of messaline and taffeta, in wanted dark colors—women's and misses' sizes—$1.19.
(Hamburger's—Basement Store—Monday)

Look! Lingerie Blouses at 48c
—300 of them—formerly priced $1.00 and $1.25. They're of voile, Swiss and organdie, some slightly soiled—think what you'll save at 48c.
(Hamburger's—Basement Store—Monday)

7½c to 10c Embroideries, 5c yd.
—Edges and bands for children's wear—attractive patterns on fine cambric and Swiss—5c yd.
(Hamburger's—Basement Store—Monday)

75c to $1.00 Laces at 49c yd.
—Flouncing, camisole, and 36-inch allover lace priced for speedy clearaway in the Clearance Sale—49c yd.
(Hamburger's—Basement Store—Monday)

Men's Percale Shirts now at 48c
—Percale shirts, in smart patterns, with soft French cuffs—fast colors; sizes 14 to 17—a great value at 48c.
(Hamburger's—Basement Store—Monday)

SOCIETY.

given by her parents, Mr. and Mrs. C. R. Church, of No. 2902 Brighton avenue, the secret of Miss Mildred Church's engagement to Winford W. Stevens was divulged. The interesting item was disclosed by the king and queen of hearts dealt by Cupid Keeling.

The bridegroom-to-be is a rising young engineer. The wedding is to be early in the fall.

Assisting Mrs. Church were her daughter, Mrs. R. F. Church, her niece, Miss Sylvia Samsel, and Mrs. W. B. Matheson.

A color scheme of pink and blue was carried out with a profusion of hydrangeas.

Guests were: Mrs. James Diehl, Mrs. G. D. Meuls, Mrs. Ernest Pentz, Mrs. Emmet Keeling, Mrs. R. F. Church, Mrs. W. B. Matheson, Mrs. Penbrook, Mrs. A. R. Brownell, Mrs. J. D. Osborne, Miss Meta Harmes, Miss Alta Caldwell, Miss Gladys Quinn, Miss Anita Quinn, Miss Floy Pemberton, Miss Ruth Ardis, Miss Ethel Ardis, Miss Myla Langraff, Miss Lela Standle, Miss Beth Weis, Miss Yetta Fiske, Miss Jo Wilkes, Miss Jennie Bloom, Miss Sylvia Samsel, Miss Ouida Stoney and Miss Ann Schindlert.

—

At Coronado.

Moonlight launch parties, picnics on the beach, tea dances on the sheltered terrace, bowling parties in the casino are the daily portion of the merry crowds visiting Coronado just now. The ladies become very expert at the bowling. Miss Rhoda Fullam, daughter of Rear-Admiral Fullam, won the cup for best score recently. The Fullams are guests at the hotel and Mrs. Fullam is entertaining her many friends with numerous luncheon parties.

Mr. and Mrs. Guy Barham of this city were the guests of honor at a dinner given Saturday night by President and Mrs. Davidson of the exposition.

The Robert E. Hunters of Pasadena motored down for a few days, as also did Mr. and Mrs. J. J. Husner, Mr. and Mrs. J. C. Daniels, Mr. and Mrs. A. L. Feunessyl, Donald and George Daniels, Miss Stella Seager, Miss Agnes Knight with Mr. and Mrs. Charles Y. Knight, Mrs. S. M. Moore and numerous other Pasadena people.

The head dress ball to be given on the evening of the 22nd is also attracting many visitors, and among the Los Angeles people expected to remain for it are the Guy Barhams, the R. H. Adamses, the I. J. Mumas, the Isaac Milbanks, the Harold L. Arnolds, the C. F. Dilles, Mrs. Curtis Wolfelt, Mrs. Ross Campbell, A. C. Bradley, R. Geif, W. L. Wallace, Cecile McLaughlin, Mrs. Irwin Mumb, Wilbert Melville, Mr. and Mrs. Charles Seiant, Mr. and Mrs. A. J. Wallace, Miss Cora Watkins, E. McNeely, J. B. Lankershim and L. B. Webb.

—

At Yosemite.

Quite a large contingent of Southern Californians are basking in the joys of Yosemite at the Sentinel Hotel. The Los Angeles party includes Mr. and Mrs. Christensen, Lyman Stewart, Al Johnson, Miss Dorothy Stewart, Miss Lulu M. Crowell, Mr. and Mrs. John A. Woodward, Mr. and Mrs. John O. Koepfli, W. E. Gore, S. A. Hopper, Miss Della Kilbourne and Miss Koepfli.

Mrs. H. W. Tapping and E. D. Tapping of Sierra Madre, Miss C. E. Thomas and Miss Colin Stewart of Pasadena, and George W. Roberts of Long Beach are all enjoying their vacations at Yosemite.

Among those at Falls Camp are A. Putnam, Mr. and Mrs. B. F. South, Miss A. B. Smith, Mrs. H. L. Champion, Miss Conwell, Miss Goldberg, Mrs. E. L. Boles, E. Provost, Mr. and Mrs. R. J. Timmis, Mrs. Walter Timmis and Mr. and Mrs. C. R. Rankin, all of Los Angeles.

—

Summer at Del Monte.

Quite a large party of Midwick Country Club members is at Del Monte just now, though they are not necessarily taking part in the big golf tournament. Mr. and Mrs. Robert Pitcairn, Mrs. Ted Ford, Jr., Harold Ayer, S. W. Forsman, Leigh Guyer, Clinton G. Clarke, Mr. and Mrs. James R. Page, Mrs. I. N. Van Nuys, Mr. and Mrs. Robert Turner and Mr. and Mrs. E. S. Armstrong are all making a stay at beautiful Del Monte, while many of their masculine friends are in strenuous training at Monterey, less than a mile away.

Other Los Angeles visitors to the beauty spot are Edward C. Campbell, Mrs. L. H. Champion, Mrs. C. E. Du Four, Mr. and Mrs. H. H. Cotton, Mrs. James and Miss Margaret C. Martin, Mrs. Bell, Miss Polly Schroder, Murray S. Vosburg and Keither Vosburg, Mrs. C. G. Shanklin, Mr. and Mrs. C. A. Grabiel, Mr. and Mrs. Edward H. Doheny, Jr., Mrs. C. H. Hall, C. M. Ward, Mr. and Mrs. Phillip Wiseman, Kenneth Wiseman, F. H. Cowles, F. P. Turner, S. A. Murphy, O. G. Emery, S. P. Addison, C. H. Varney, Sylvester Weaver, J. Norman Kerr and O. D. Bennett. And from Redlands have gone John H. Fisher, Phillips S. Molton, Mr. and Mrs. Raymond Hornbys and Mr. and Mrs. Morris Phillips.

Mrs. W. S. Hook and Mr. and Mrs. W. S. Hook, Jr., of Los Angeles, were at Del Monte for a stay, and Robert Crosbie and Mr. and Mrs. Wescott Clough of South Pasadena are among the Del Monte sojourners.

—

For Bride-elect.

A charming bride-elect, whose engagement has just been announced, was the guest of honor at a reception tea given by Miss Eleanor Barry of No. 2630 Raymond avenue. Miss Dorothy Merriel is the bride-to-be, daughter of Mrs. Catherine Merriel of No. 618 Westlake avenue, and her marriage to Loring Allen Day, son of Mrs. Eleanora Day of No. 1239 West Thirty-seventh street, will be an event of the fall.

In the meantime Mrs. Merriel and her daughter will leave for the East next week for a visit to Chicago, Washington and New York.

The announcement party at the home of Miss Barry was a very dainty affair, sweet peas in pink and white, with maidenhair fern, being dominant in the decorations, and the cards announcing the engagement being concealed in French bouquets presented to each guest by little Josephine Fisher.

—

Musicale.

In the spacious lobby of the Kendis Friday evening Mrs. L. D. Collings and Mrs. John E. Baring were hostesses at a musicale honoring C. A. Fitz of Texas, an accomplished singer.

—

Matron Ill.

Her friends are much concerned over the condition of Mrs. William Wylie Johnston, prominent society matron and composer, who has been fighting a threatened attack of appendicitis since her return from

Unique's semi-annual Clearance Sale

Includes the Entire Stock of Suits, Dresses, Coats, Corsets, Brassieres, Negligee, Petticoats and a Splendid Assortment of Silk Underwear!

SUMMER VISITORS to Los Angeles or its vicinity, desiring to replenish their wardrobes, will find this sale of high-grade merchandise—a rare opportunity.

Sale Prices Are As Follows:

Corsets—Gossard, Unique, Bien Jolie, La Vida, Hortense, Regalist, our entire stock—regardless of how new the model—also Brassieres, Negligee, Silk Underwear and Petticoats.

1/4 OFF

Sale Prices

$2.00 Corsets	$1.50	$10.00 Corsets	$7.50
$2.50 Corsets	$1.90	$12.50 Corsets	$9.35
$3.00 Corsets	$2.25	$15.00 Corsets	$11.25
$4.00 Corsets	$3.00	$18.00 Corsets	$13.50
$5.00 Corsets	$3.75	$20.00 Corsets	$15.00
$7.50 Corsets	$5.65	$30.00 Corsets	$22.50

Suits, Dresses, Coats, Skirts, Sweaters, Blouses for every possible need in town, country-club or seashore life (you have unlimited choice in our stock of spring and summer apparel excepting wash skirts) at reductions that are equal to one-third and . . .

1/2 OFF

Sale Prices on Suits, Dresses and Coats are

$18.75, $25.00, $28.75
$35.00, $38.75, $45.00
$48.75, $55.00, $58.75

The Unique
Agents Gossard Corsets
725 South Broadway

Gloves Cleaned and Mended, 5c | Charge Accounts Solicited

Lane-Thayer
327-329 SO. BROADWAY

New Policy Successful

Lane-Thayer
327-329 SO. BROADWAY

One year ago tomorrow we stepped out of the class of small department stores into one of the foremost popular priced

Women's and Misses' Ready-to-Wear Specialty Store

In making this change we closed out many small departments which gave us a large week's business. We are going to beat these sale figures by offering all this week

The Most Unusual Values of the Year in Our SUITS Semi Annual Clearance COATS

$49.50	Rose Taffeta, braid, lace and button trimmed suits	$19.50	
$22.50	Shepherd Check Russian Blouse, satin sash on coat	$10.00	
$20.00	Wool Poplin Suits, leather belt	$10.00	
$25.00	One green wool Jersey Sport Suit	$10.00	
$27.50	One Copen Gabardine, box flare Coat	$12.50	
$25.00	Two Copen and Navy Gabardine, with white kid collar and belt	$12.50	
$26.50	Six Navy and Black Serges. Coat with wide cape collar	$12.50	
$27.50	Three Wool Jersey Sport Suits	$14.50	
$25.00	Navy Serge Norfolk Suits	$14.50	
$25.00	Black and White Check, semi-fancy model	$14.50	
$42.50	Man Tailored Green Storm Serge	$19.50	
$45.00	Mannish Cloth, black and white check, flare model	$19.50	
$29.50	Semi-Tailored Hairline Suit	$19.50	
$49.50	White Gabardine, pleated box trimmed model	$25.00	

$ 7.50	Check and plaid worsted Coats, belted models	$3.98
$10.00	One full flare mixtures Coat	$3.98
$ 6.50	Three Silk Poplin Sports Coats	$3.98
$12.50	Light gray English mixture Coats, full flare, half belt	$6.95
$10.00	Large check tailored Coats, pocket trimmed	$6.95
$11.75	Navy Poplin Coats, belted model	$6.95
$17.50	Several Shepherd Check Coats, smartly trimmed	$10.00
$19.50	Several Navy Poplin Coats	$10.00
$17.50	Navy Gabardine Coats, box pleated model	$10.00
$23.50	Gold Angora Coat, belted model	$9.75
$19.50	Tan Wool Bedford Cord Coats, full lined	$11.75
$19.50	Navy and Copen Coats, full lined, semi-belted	$11.75
$22.50	Candy Striped Chinchilla Coats, belted model	$15.00
$29.50	Covert Coats, extra full flare	$19.50
$39.50	High grade semi-belted Velour Coats, assorted colors	$25.00

DRESSES

$7.95—12 Crepe de Chine, assd. colors	$3.98
$12.50—9 Navy, Green and Black Crepe de Chine	$6.95
$16.50—8 Stripe Pongee Sport Dresses	$11.75
$22.50—1 Navy Brocaded Taffeta and Georgette trimmed Combination	$11.75
$25.00—4 Navy Taffeta, new and different styles	$15.00
$29.50—1 Brown Taffeta, very full skirt draped on hips	$17.50
$32.50—Rose Georgette and Fancy Striped Soiree	$19.50
$29.50—New Serge and Taffeta, model Princess	$19.50
$59.50—3 navy and gray new basque and full flounce skirt	$35.00

SKIRTS

$7.50—4 White Corduroys, belt, pocket and buttons	$4.95
$8.50 and $10—Special White Corduroy, fancy pocket	$6.95
$8.50—3 Bias striped Velour Circular Skirts	$6.95
$10.00—Brown and black plaid, button and pocket Sports Skirts	$6.95
$3.98—25 Awning Stripes, assorted sizes	$2.98
$5.00—12 Striped Silverbloom	$3.98
$5.00—50 White and Colored Corduroy Skirts, new styles	$3.65
$2.98—37 White Corduroys, assorted styles	$1.79
Large and complete line of Tub Skirts, many clever styles and materials. Prices	$10.00 to $5.00

MILLLINERY

$3.50 Large sailor shape, velvet crown, white hemp brim	$1.98
$2.50 Children's hemp hats	50c
$3.00 Colored Milan Hemp shapes	29c
$8.50 Trimmed Hats	$4.00
$1.00 Auto Caps and Veils	19c
$3.00 Panamas	69c
$3.50 Sport Hats, all colors	98c
$1.25 Sport Hats, white and colors	29c
75c Flower trimmed clearance	15c

FREE INFORMATION on Incorporating in California or Arizona, Blue Sky Permits, Accounting Systems. CALIFORNIA INCORPORATING & ACCOUNTING CO. 301 Bradbury Bldg. A3858, Main 351

Newcomers desiring good laundry work at reasonable prices, try Excelsior Laundry. Phones, Main 367, F3659. 30 years in business.

Save Money
Buy Your Furs
Hudson Bay Fur Co.
222 Powell St.,

DR. HUMELBAUGH
DENTIST
306 Merchants Nat. Bank Bldg.
N. E. Cor. 6th and Spring.

Locomotor Ataxia

Heretofore considered incurable now completely mastered by modern science. For further information and descriptive booklet address Medical Director, German-American Sanitarium, 917 E. 29th St., Los Angeles, Cal. Tel. 30197.

SOCIETY.

Coronado.

Mrs. J. R. Powers, who has again taken her pretty home at No. 2636 Portland street, and who had planned an informal musical evening for Friday to meet Barron, the Boston musician, found it necessary to call off the much-anticipated affair. Mrs. Johnston was to have been one of the honored guests.

The Powers will be home most of the summer, with perhaps a motor trip to Yosemite later on.

Betrothal Reception.

Between the hours of 8 and 10 o'clock Wednesday evening, at their home on Tenth and Lake streets, Mr. and Mrs. Alfred May will hold a reception honoring the announcement of their daughter Fernande's betrothal to Arthur Lazarus. No cards.

Announces Engagement.

Miss Hazel Ashton announces her engagement to Robert L. Robinson. The wedding will be in the late autumn.

Many Visitors.

The past week's activities at the Los Angeles Athletic Club were made more interesting by the number of noteworthy visitors entertained by club members. Among these were H. W. Gibson and his sons, H. W., Jr., John and James Gibson, residents of Muskogee, Okla., who came as guests of J. L. Dabbs; Alexander Campbell of Liverpool, Eng., a guest of J. Tod Cook; Sir Herbert Tree of London, who was entertained by Douglas Gerard; Gen. Thomas F. Wilson of Tucson, Ariz., a guest of J. B. Van Winkle; L. J. Kirkpatrick of Mazatlan, Mex., a guest of Edwardo J. Creel; E. Deming Smith of San Francisco, a guest of Harley Hamilton, and R. W. Gedney of San Francisco, who was entertained by J. Charles Harris.

Numerous elaborate dinners contributed to the week's social interest. Of particular interest were that given by Earle C. Anthony, who entertained Monday evening in the English Room for eleven guests; that given Friday by F. I. Morris, that brought together fourteen of his friends, and that given by Mrs. B. M. Pattison Friday for fourteen guests.

The Ladies' Annex presented its accustomed activity, many club members gathering there for luncheon entertainment. Using the annex were Mrs. George H. Kress, Mrs. Walter Taylor, Mrs. Frank Eyington, Mrs. Richard Dunnigan, Mrs. W. S. Graves, Mrs. W. F. Jacoby, Mrs. F. S. Lyon, Mrs. B. L. Dowell, Mrs. A. Lester Best, Mrs. A. A. Gibson, Mrs. Charles G. Andrews, W. Perry Wood, Mrs. Willis H. Booth, Hugh H. Fillmore, Mrs. O. H. Morgan, Mrs. John McPeak, Miss Nettie Spier, Mrs. P. H. Burke, H. M. Carter, Edward C. Campbell, Mrs. F. G. Mortimer, Charles H. Guild and H. J. Burkhard.

At Santa Barbara.

Mrs. Conway Evans is delighting Montecito and Santa Barbara society women with a series of Monday afternoon lectures on Florence. The talks are given in the beautiful Montecito gardens of the patronesses. Among the most enthusiastic listeners are: Mrs. William Miller Graham, Mrs. Oliver Dwight Norton, Mrs. Benjamin Brodie, Mrs. Milo Milton Potter, Mrs. Charles Park, Mrs. Franklin Price Knott, Mrs. Francis Underhill, Mrs. William Griffith Henshaw, Mrs. Alla Henshaw Chickering, Mrs. Charles Keeney and Mrs. Charles Ladd Johnston.

Miss Nina Jones, who is well known in Los Angeles, recently entertained with a supper party in the palm room of the Potter Hotel. The affair was given in honor of Mrs. Alla Henshaw Chickering and Mr. and Mrs. Charles Keeney, who are spending the summer with Mr. and Mrs. William Griffith Henshaw at the Henshaw place in Montecito.

A recent "Dutch treat" dinner-dance at the Country Club attracted among others Mr. and Mrs. J. Langdon Erving, Dr. and Mrs. Oliver Dwight Norton, Dr. and Mrs. David Andrew Conrad, Mr. and Mrs. Grosvenor Porter Orton, Dr. and Mrs. Benjamin Brodie, Mr. and Mrs. William Karl Dick (Mrs. Dick was formerly Mrs. John Jacob Astor,) Mr. and Mrs. William Griffith Henshaw, Mr. and Mrs. Rutherford Kearney, Mrs. John Anderson, Mrs. Rachael Peabody Frazier and the Messrs. Harold Chase, Ralph Isham and William Edwardes.

Mrs. William Miller Graham's return from New York means the Country Playhouse will again be the scene of some clever amateur plays. Mrs. Graham has not made public her playhouse plans for the summer, but it is rumored two very interesting plays which she brought with her from New York will be put on in August.

Mrs. Ridgeway Trimble entertained a party of sixty members of the younger set with a dinner dance at the Arlington last Wednesday. The affair was given in honor of Mrs. Trimble's daughter, Miss Margaret Trimble, and Miss Ruth Driver and Jack Rock, who recently announced their engagement.

Mrs. Charles Harris Hopkins entertained members of the younger set with a dinner at the Country Club Friday. The affair was in honor of Mrs. Hopkins's son, Prince Hopkins, who recently returned from China.

Mrs. William Griffith Henshaw has issued cards for a large luncheon to be given July 20 in honor of her sister, Mrs. Greenwood.

To Tour the Orient.

The Japanese liner Tenyo Maru will sail from San Francisco August 26 with a large party of Angelenos, who will tour the Orient, a journey which will include Japan, Korea, Manchuria and Peking, Hongkong and the Philippines. They are to return to Los Angeles November 28.

Those who have already joined the party are Mrs. Wellington Vanata, Mrs. L. M. Hackney, Dr. and Mrs. Peter Scott, A. D. McCann, Mrs. H. L. Beckford, Mr. and Mrs. A. C. Waterson and James Carruthers.

Entertains Officers.

Mrs. May Watson, president of the Bartlett-Logan W.R.C., entertained officers of the organization with a luncheon party last Wednesday. She was assisted by Mrs. Coulter, Miss Phyllis Ford and little Miss Helen Watson. Hydrangeas formed the table decoration, with patriotic place cards. Music was provided by Mrs. Flora White.

Present were Miss Mabel Jefferson, Mrs. May Wadman, Miss Gertrude Hatch, Mrs. Sarah Martin, Mrs. Mary Huff, Mrs. Amanda Hiner, Mrs. Pearl Neville, Mrs. Clara Henton, Mrs. Magery Dean, Mrs. Cora Horton, Mrs. Jessie Ford, Mrs. Flora White, Mrs. Daisy Beecher, Mrs. Fanny Hayes, Mrs. Lou McKirahan and Mrs. Jennie Noble.

At Arrowhead.

The Pasadena contingent of rest-seekers at Arrowhead this summer will be larger than in other years. Among those of the Crown City who arrived there the past week are: Mr. and Mrs. J. B. Lampman, Mr. and Mrs. W. T. Lee, Mrs. A. C. Volk, Mrs. E. B. Welkie, Dr. and Mrs. R. W. Reynolds, Mariam Reynolds and William S. Noble.

A merry party of Santa Barbara folks that arrived there recently for a brief sojourn includes Mr. and Mrs. Clinton B. Hale, Miss Marian Vail, Catherine Vail, Jane Vail, E. F. Vail, J. E. Hollister and W. E. Chamberlain.

Mrs. Frederick Eldridge and Dr. and Mrs. E. Avery Newton are also at the mountain resort.

Unique Wedding.

The sightly La Crescenta home of Mr. and Mrs. Homer Adolphus Baldridge, Onondarka ranch—the house on the hill—furnished a unique setting for the marriage of their daughter, Miss Mae Haase Anderegg, and Gordon Farrar Blackwood of Glendora, Wednesday evening, the happy young couple plighting their troth underneath the starry heavens, on the spacious roof.

The decorative scheme was kept delightfully rustic, with innumerable bell-shaped lights hung overhead, and an improvised altar erected at one end of the outdoor rendezvous, massed in vines and ferns. Yucca blossoms marked off the path of the bridal party, with garlands of white tulle and wedding bells. Indian bowls containing brightly-vivid salvia and Indian paint brush, with the contrasting yuccas, which the Spanish call "the candles of the Lord," and Navajo rugs, harmonized in an exquisitely effective whole, accentuated by the sweet music from a strolling Hawaiian stringed orchestra.

In the bridal party were Mrs. Frank H. Ohrmund, the bride's sister, matron of honor; Miss Dorothea Fouke, maid of honor, and the Misses Mary Patton, Elizabeth Streeter and Elizabeth Furlow, bridesmaids. Henry Waters of Glendora was best man, with James Riddell, Wayne Ferguson, Morse Cooper and Frank H. Orhmund, ushers.

While the 200 or more invited guests were gathering—and well they were guided by orange lights which illumined the entire way from the end of the Montrose line to the country home—music filled the night's quiet with sweet harmony. Just at 8:30 o'clock Rev. William C. Hull of Washington [illegible] Church, the officiating [illegible] groom and his best man, [illegible] the altar as the [illegible] bridal party advanced, [illegible] green bower. The bri[illegible] bewitching in their [illegible] gowns of green meteor, [illegible] and filmy tulle, each in [illegible] deeper than the former. [illegible] was coiffed with silver [illegible] they carried arm bouquets [illegible] Silver slippers completed [illegible] lettes. The matron of [illegible] stunning in a yellow [illegible] silver panniered gown, and [illegible] carried roses. A pearl [illegible] worn in her hair. The [illegible] honor chose delicate [illegible] and silver, and carried a [illegible] topped with a bunch of [illegible] a vision of pretty girlishness.

The statuesque bride [illegible] been handsomer than in her [illegible] gown, made with tier after [illegible] cloudy tulle over a foundation [illegible] white satin, short length and [illegible] in silver. It was completed in a [illegible] tulle train, over which fell the [illegible] veil, finished in appliqué [illegible] caught in a coronet of [illegible] Her shower was of the [illegible] maidenhair and bride's roses.

The guests were served [illegible] a table fully 200 feet in length, [illegible] spread in a wicking [illegible] greenery and brilliantly [illegible]

Later the newlyweds left [illegible] honeymoon trip amid a shower [illegible] rice thrown from flower [illegible] ed for the auspicious [illegible] They are to be at home in [illegible] where the groom has a [illegible] ranch. The latter is a Pasadenan [illegible] and his charming wife [illegible] Throop.

The bride-elect's ante-nuptial [illegible] were crowded with pretty [illegible] from her legion of friends, [illegible] was asked that the guests [illegible] for the wedding.

Mrs. Bryant Hostess.

Among the hostesses of the [illegible] was Mrs. Ernest A. Bryant, who [illegible] tertained yesterday at the Los [illegible] geles Country Club with a luncheon [illegible] followed by an afternoon at [illegible]

Dinner Courtesy.

Amid a profusion of pink [illegible] peas and gypsophila, Mr. and [illegible] James Henry Ballagh entertained [illegible] dinner guests last Sunday [illegible] Judge and Mrs. George Cabot [illegible] San Francisco honored guests [illegible] a musicale gave added attraction [illegible] Miss Millicent Virden being the particular star of the evening.

To Return Here.

Mrs. John C. Black, who has been spending a month at Santa Barbara, is returning today in company with Mr. Black, who has made several short trips to that city during his wife's stay here. The Blacks first came here to reside a few years ago, formerly made their home in San Francisco, and since coming here have been happily domiciled at the Beverly Hills Hotel.

OUT-OF-TOWN SOCIETY.

Pasadena.

PREPAREDNESS is the [illegible] Pasadena society girls are [illegible] blue. But, oh, it's a [illegible] town all the same.

The Crown City's contribution [illegible] the military training camp at [illegible] terey has seriously interfered [illegible] the social whirl. The men [illegible] minus are about 90 per cent, [illegible] has caused a perceptible [illegible] down in activity and from [illegible] parties and dinners the [illegible] of the local 400 have turned [illegible] teas and afternoon receptions.

But they are frank to confess [illegible] where there are not men there [illegible] much fun. And then the [illegible] preparedness has also got [illegible] veins. While social events [illegible] the wane interest in the [illegible] the injured classes of the [illegible] Society is waxing keen.

The first class (in which [illegible] other pretty and prominent [illegible] society women are Miss [illegible] Melcher, Miss Mildred [illegible] Miss Esther Bartlett, Miss [illegible] Bundy, Miss Agnes Kelly, [illegible] Woodbury Melcher and Miss [illegible] Mildred and Lolita Magee) [illegible] had its first examination. All [illegible] members passed. Some of [illegible] themselves go to Montrose [illegible] Melcher, whose engagement [illegible] Kobbe, who recruited the [illegible] company, was announced [illegible] will motor up with her [illegible] her handsome new runabout [illegible] has just arrived from Boston. [illegible] Tod Ford, whose husband is [illegible] there, has already gone. Mrs. [illegible] Miller and her mother, Mrs. [illegible] Barnes Miller will probably [illegible]

However, weddings are [illegible] plentiful than usual. In [illegible] alone, last Wednesday, there [illegible] four. They were those of [illegible] Hasse Anderegg of Pasadena [illegible] Crescenta and Gordon Farrar [illegible] wood of Glendora; Miss [illegible] Rhone of Alhambra and [illegible] lihy of Pasadena; Miss Florence [illegible] llamson and Clifford Davis, [illegible] both of Pasadena, and Miss [illegible] Goodale and Guy Embree.

The Andregg-Blackwood [illegible] was the most striking in its [illegible] ceremony took place on the [illegible] the home of the bride's parents, [illegible] and Mrs. Homer Baldridge, [illegible] an attractive house combining [illegible] the manner of an Indian [illegible] stands high on one of the [illegible] turesque hills. The wedding [illegible] mounted to the flat roof of [illegible] tractive country home by [illegible] a staircase constructed of [illegible] and the wedding lines were [illegible] der the stars.

Later a wedding supper was [illegible] at one long table which was [illegible] in the grounds surrounding [illegible] house and the young man [illegible] partners in a contest in [illegible] shooting at a huge target [illegible] were over 200 guests. They [illegible] from Pasadena, Los Angeles, [illegible] dora and other places and [illegible] them to the place arranged [illegible] colored lights was arranged [illegible] the La Crescenta road.

The bride wore a tailored [illegible] cut short with silver [illegible] edges and about the bottom [illegible] long train of tulle edged with [illegible] She wore a veil fastened [illegible] fashion to the hair.

Her sister, Mrs. Frank [illegible] who was her matron of honor, [illegible] a beautiful gown of [illegible] meuse with panniers and [illegible] trimming.

Others of the bridal party [illegible] Miss Dorothea Fouke, maid [illegible] or; Miss Elizabeth Streeter [illegible] Elizabeth Furlow and Miss [illegible] Patten, bridesmaids; Henry [illegible] of Glendora, best man, and [illegible] Morse Cooper, James Riddell, [illegible] ren Ferguson and F. H. [illegible] ushers. Rev. William C. Hull, [illegible] of the Washington Church, [illegible] officiated.

The Rohne-Herlihy wedding [illegible] place at the home of the bride's [illegible] ents, Mr. and Mrs. Charles [illegible] of No. 900 Bushnell avenue, [illegible] bra, at 4 o'clock in the [illegible] Dr. Robert Freeman, pastor [illegible] Pasadena Presbyterian [illegible] ciated. Miss Helen [illegible] sister's maid of honor, [illegible] Musick served Mr. [illegible]

A Word About Selecting
Diamonds

You may choose diamonds here assured of a breadth of selection seldon found anywhere. Brock & Company's stock of diamonds is noteworthy for its comprehensiveness. And every gem has passed the scrutiny of our experts—each diamond is perfect and of the finest quality.

Even if not a purchaser you are invited to enjoy and study our diamond selections.

Brock and Company
THE HOUSE OF PERFECT DIAMONDS
457-459-441 BROADWAY

SOCIETY.

The bride wore a gown of [illegible] satin and silk net.

[illegible] Williamson-Ward wedding [illegible] place also at the home of the [illegible] of the bride, Mr. and Mrs. [illegible] Williamson, No. 506 North [illegible] avenue. Rev. A. L. Hull, [illegible] of St. Mark's Episcopal [illegible] officiated. The wedding was [illegible] arranged and there were [illegible] relatives and intimate friends [illegible]

[illegible] Goodale and Mr. Embree's [illegible] was at the home of her [illegible] Mr. and Mrs. Charles W. [illegible] in Vine street, Altadena. [illegible] F. G. H. Stevens, pastor of the [illegible] avenue Methodist Episcopal [illegible] officiated. This was also a [illegible] ceremony.

[illegible] and Mrs. A. L. Bradley of [illegible] avenue, Lamanda Park, entertained a coterie of friends a few [illegible] ago when they announced the [illegible] engagement of their daughter, Ruth E. Bradley and F. G. [illegible] The wedding will take place [illegible]

[illegible] compliment to her niece, Miss [illegible] Schramm of Burlington, Iowa, [illegible] visiting her daughter, Mrs. [illegible] E. S. Churchill entertained a company of fifty young people with a dancing party last Friday [illegible] at the Altadena Country Club.

Pasadena.

[illegible] IMPORTANT affair of next week, which will be largely attended by members of South [illegible], Pasadena and Los Angeles [illegible] circles, is the coming wedding [illegible] day of Miss Grace de Lano [illegible] city to David Earl Myers. The [illegible] will be solemnized at the [illegible] of the bride's parents, Mr. and [illegible] Frank de Lano of Monterey [illegible]

[illegible] and Mrs. John W. Monahan, [illegible] Mrs. C. J. Balfour and Mr. [illegible] A. A. Polhamus are the [illegible] Pasadena members of the [illegible] Club, a prominent social [illegible] ation, who were present at a [illegible] delightful moonlight supper [illegible] ceing party given early in the [illegible] Mr. and Mrs. D. H. Griffith [illegible] Pasadena, in honor of the [illegible]

The affair took place at [illegible] Glen.

[illegible] Hesti Hora Luncheon Club [illegible] day with Mrs. Charles Carr, [illegible] No. 1818 Bushnell avenue. [illegible] and Mrs. Edward Fisher Hotchkiss [illegible] No. 1610 Marengo avenue [illegible] their house guests Mrs. Alan [illegible], a sister of Mrs. Hobert, and husband. The Hales are from [illegible], Mo. A number of affairs [illegible] their honor are being [illegible] for the near future.

[illegible] day evening Mrs. Walter [illegible] of Huntington drive and [illegible] avenue entertained for the [illegible] Evening Card Club, a [illegible] organized social club whose [illegible] are residents of the ex-Onsonta Park district. Card [illegible] bers who spent the evening [illegible] ment of numerous games of [illegible] dred were Mr. and Mrs. [illegible] Adams, Mr. and Mrs. Walton [illegible], Mr. and Mrs. John Berry-[illegible], and Mrs. Milo Halsey, Mr. [illegible] Clarence Barker and Mr. [illegible] Walter Krug.

[illegible] Helen Blattner of No. 1832 [illegible] West was hostess on Tuesday [illegible] to about fifty fellow members [illegible] the Alpha Phi Sorority.

[illegible] day afternoon the Misses Rebecca [illegible] and Catherine Patterson of [illegible] West entertained at luncheon [illegible] Misses Sara Cramer, Mary [illegible], Ruth Salisbury, Mary Patterson [illegible] sweet peas and maidenhair [illegible] were used in decoration.

[illegible] afternoon Mrs. B. F. [illegible] and Mrs. W. D. Newerf [illegible] city and Mrs. Robert Hardy [illegible] Angeles were joint hostesses [illegible] a party given their fellow [illegible] of the Las Amigas Card [illegible] the grounds of the W. D. [illegible] residence at No. 424 Monte-[illegible]. Members of the Las [illegible] club are Mrs. Norman [illegible], Mrs. B. F. Huntington, Mrs. R. [illegible] Shoebottom, Mrs. Robert [illegible], Mrs. Clinton Woodruff, Mrs. [illegible] Manchester, Mrs. Howard [illegible], Miss Bertha Moore, Mrs. [illegible] C. Gortner, Mrs. W. D. [illegible] and Mrs. A. F. Brown. [illegible] Alva Gardner, Mrs. Frank [illegible]

[illegible] Miss Lill Wendling were [illegible] the South Pasadenans tendering [illegible] invitations to an affair given [illegible] by Miss Pearl Grant of [illegible].

[illegible] M. Sawyer of No. 1302 [illegible] Court entertained Tuesday [illegible] in honor of Mrs. W. E. [illegible] of Los Angeles. The decorations [illegible] carried out artistically in [illegible] white. Those present were [illegible] K. L. Perry, H. H. Haas, [illegible] Fryman, F. R. Herrman and [illegible] E. McCoy.

[illegible] five guests were entertained [illegible] Wednesday evening by Harold [illegible], No. 1601 Fair Oaks avenue, [illegible] a "stag" party in honor of [illegible] Quincy, who has but returned from Stanford Uni[illegible]

[illegible] Ruth Salisbury of Marengo [illegible] entertained Tuesday afternoon [illegible] an outdoor five hundred in [illegible] of the E. F. Hobert [illegible] joining the Salisbury residence [illegible] First prize, a vanity case, [illegible] by Miss Mary Doerr, while [illegible] Rebecca Patterson received the [illegible] award. Those present [illegible] Misses Emily Miller, Sara [illegible] Rebecca Patterson, Mary [illegible] Catherine Patterson and the [illegible]

[illegible] Park was the scene of [illegible] Club picnic which ex-[illegible] Monday afternoon and [illegible] Those attending were Mrs. [illegible] Smales and the Misses Jane [illegible], Marjorie Gillies, Violet [illegible] Thorne, Priscilla Dewar, [illegible] Stella Coe, Mariam Bragg [illegible] Cornelia Gates.

[illegible]

[illegible] W. H. BOWDEN has been [illegible] honor guest at a number [illegible] social affairs in the last [illegible], Bowden, who was president [illegible] Inglewood Women's Club [illegible] active in the social and [illegible] of this city, is to leave [illegible] Pennsylania, where she will [illegible] until October. One of [illegible] delightful events held [illegible] honor was a farewell [illegible] by Mr. and Mrs. A. B. [illegible] at their home last Saturday. [illegible] Cards were the amusement [illegible] evening and the guests [illegible] were: Mr. and Mrs. W. [illegible], Mr. and Mrs. J. W. De [illegible] and Mrs. A. B. Ferguson, [illegible] Martin, Mr. Paul Hall, Miss [illegible], Mrs. Lewis, Mrs. [illegible] Hall-Leftwich, Mrs. Claude [illegible], Mr. and Mrs. T. N. Shaw. [illegible] also, Mrs. Bowden [illegible] hostess to a number of [illegible] who came to bid her farewell [illegible] of the affairs held in [illegible] Mrs. W. H. Bowden was a [illegible] at which the hostess was [illegible] evens.

[illegible] Mrs. R. D. Aylsworth returned [illegible] Monday from a motor [illegible] Yosemite. They have been [illegible] two weeks and during [illegible] have visited many of the [illegible] noted guests, Mr. and Mrs. [illegible] have had Mr. and Mrs. [illegible] and their daughters, [illegible]

Mrs. Elma Ritchie, [illegible] and Lulu Miller. The [illegible]

Miss Irma Allan will [illegible] of her niece, Miss Ruth [illegible] home in Yorba Linda [illegible] will spend the summer [illegible]

To visit her parents, [illegible] Stoner left this city [illegible] on a trip which is to [illegible] Alexandria, O. She will [illegible] of the summer there.

A birthday dinner [illegible] E. M. Wade was held [illegible] last Sunday. Twelve [illegible] present and included [illegible] this city and from L[illegible]

Mr. and Mrs. W. [illegible] as their house guests [illegible] De Cou from Chanute.

A fifth wedding [illegible] celebrated by Mr. and [illegible] Joice last Wednesday. [illegible] bration took the form [illegible] and theater party [illegible] guests were Mr. and [illegible] Thomas.

A dinner party in [illegible] M. E. Mehegan was given [illegible] day at the home of [illegible] Smith. Miss Mehegan [illegible] Angeles and has been [illegible] friends here for some [illegible]

One of the most delightful [illegible] end camping trips was [illegible] week by Mr. and Mrs. [illegible] ley. They motored to [illegible] the-Sea.

A luncheon at which [illegible] Van Gleder and her father, [illegible] Putnam, presided, was [illegible] Sunday. Their guests were [illegible] Mrs. J. W. Blair, Miss [illegible] and Miss Rice, all of Wilmington [illegible] Long Beach.

Mrs. S. E. Seaman has [illegible] her home in this city and [illegible] in Long Beach. She was [illegible] panied by her daughter [illegible] Snyder, and her son, Robert [illegible] have been in Long Beach [illegible] ter will soon leave this city [illegible] her husband in Oakland.

Mr. and Mrs. Tressey, [illegible] this city, were the guests [illegible] of Mrs. E. H. Holdridge, [illegible] daughter, Miss Vera Holdridge [illegible] Tressey was a resident [illegible] before her marriage.

Five hundred was the [illegible] at the meeting of the Young [illegible] People's Club here last [illegible] evening when they met at [illegible] of Mr. and Mrs. Clyde [illegible]. Music completed the affair [illegible] club adjourned until [illegible] ing, which is to be held [illegible] weeks at the home of Mrs. [illegible] T. N. Shaw.

Rialto.

ONE of the most effective [illegible] pointed bridge whist [illegible] of the season was given [illegible] on Wednesday at the Glenn [illegible] sion Inn, with Mmes. T. [illegible] Hugh and T. H. Van Fran[illegible] possessed of an especially [illegible] ulty of entertaining, as [illegible] The long table was beautifully [illegible] rated in a color scheme of [illegible] and white, dainty floral [illegible] leading to a center piece [illegible] tium, coreopsis and [illegible] blooms artistically intermingled [illegible] greenery. Places were [illegible] means of dainty cards bearing [illegible] gestions for vacation time [illegible] by their aptness adding to the [illegible] eral enjoyment. At the wash [illegible] Mrs. C. V. Roberts won the [illegible] est score prize, an exquisite [illegible] bowl of Ecocan pottery. [illegible] the games an organ recital [illegible] paintings by F. Hopkins [illegible] were enjoyed. Those present [illegible] ed Mmes. Ivy Marshall, H. [illegible] Rae, G. R. Owen, B. B. [illegible]

C. Hull of Washington Christian Church, the officiant, with the groom and his best man, approached the altar as the members of the bridal party advanced, singly, to the green bower. The bridesmaids were sketching in their similarly made gowns of green meteor, silver lace and slimy tulle, each in a shade deeper than the former. Their hair was coiffed with silver wreaths and they carried arm bouquets of roses. Silver slippers completed their toilettes. The matron of honor was stunning in a yellow charmeuse and silver panniered gown, and she, too, carried roses. A pearl butterfly was worn in her hair. The maid of honor chose delicate pink chiffon and silver, and carried a tall wand topped with a bunch of rosebuds—a vision of pretty girlishness.

The statuesque bride has never been handsomer than in her bouffant gown, made with tier after tier of cloudy tulle over a foundation of white satin, short length and edged in silver. It was enveloped in a long tulle train, over which fell the bridal veil, finished in applique point and caught in a coronet of valley lilies. Her shower was of the valley lilies, maidenhair and bride's roses.

The guests were served supper at a table fully 200 feet in length and spread in a wicklup arched with greenery and brilliantly illumined.

Later the newlyweds left for a honeymoon trip amid a shower of rice thrown from flower cups provided for the auspicious happening. They are to be at home in Glendale, where the groom has a valuable ranch. The latter is a Yale man and his charming wife attended Throop.

The bride-elect's ante-nuptial days were crowded with pretty courtesies from her legion of friends, though it was asked that the guests omit gifts for the wedding.

—

Mrs. Bryant Hostess.

Among the hostesses of the week was Mrs. Ernest A. Bryant, who entertained yesterday at the Los Angeles Country Club with a luncheon followed by an afternoon at auction.

—

Dinner Courtesy.

Amid a profusion of pink roses and gypsophilia, Mr. and Mrs. James Henry Ballagh entertained dinner guests last Sunday. Judge and Mrs. George Cabaniss of San Francisco honored guests. Later musicale gave added enjoyment, Miss Millicent Virden being the particular star of the evening.

—

Return Here.

Mrs. John C. Black, who has been spending a month at Santa Barbara, is returning today in company with Mr. Black, who has made many short trips to that city during his wife's stay here. The Blacks will make here to reside a few months, formerly made their home in San Francisco, and since coming here have been happily established at the Beverly Hills Hotel.

OUT-OF-TOWN SOCIETY

Pasadena.

PREPAREDNESS is the thing in Pasadena society girls are true blue. But, oh, it's a lesson in all the same.

The Crown City's contribution to the military training camp at Nogales has seriously interfered with the social whirl. The men who will go are about 90 per cent, but this has caused a perceptible slump in activity and from dances and dinners the feminine set of the local 400 have turned to teas and afternoon receptions.

But they are frank to confess that there are not men there to make much fun. And then the spirit of preparedness has also got into the girls. While social events are on the wane interest in the first aid to injured classes of the Red Cross society is waxing keen.

The first class (in which are many pretty and prominent society women are Miss Dorothy Belcher, Miss Mildred Lockwood, Miss Esther Bartlett, Miss Margaret Sandy, Miss Agnes Knight, Miss Woodbury Melcher and the Misses Mildred and Lolita Magee) has passed its first examination. All of the members passed. Some of those themselves go to Monterey.

Mrs. Belcher, whose engagement to Mr. Webbe, who recruited the Pasadena company, was announced recently, will motor up with her mother in her handsome new runabout which has just arrived from Boston. Mrs. Ford, whose husband is also there, has already gone. Miss Belcher and her mother, Mrs. Andrews Miller will probably go later. However, weddings were more plentiful than usual. In the near future, Wednesday, there will be those of Miss Elizabeth Anderegg of Pasadena and Mr. Gordon Farrar of Glendora; Miss Elizabeth Stone of Alhambra and Harry Hamilton of Pasadena; Miss Florence Hutchison and Clifford David Thomas of Pasadena, and Miss Ruth Glendale and Guy Embree.

The Andregg-Blackwood wedding is the most striking in the ceremony took place on the residence of the bride's parents, Mr. and Mrs. Homer Baldridge. The attractive house constructed in the manner of an Indian home stands high on one of the most picturesque hills. The wedding party ascended to the flat roof of the massive country home by means of a staircase constructed on the outside of the wedding lines were strung with the stars.

After a wedding supper was served at one long table which was placed on the grounds surrounding the house and the young men were partners in a contest in archery, shooting at a huge target. There were over 200 guests. They came from Pasadena, Los Angeles and Glendale and other places and to add to the place a string of Japanese lights was arranged.

La Crescenta road.

The bride wore a tulle gown, short with silver etchings and about the bodice and a train of tulle edged with silver. She wore a veil fastened with a tiara to the hair.

Her sister, Mrs. Frank Chase, was her matron of honor in a beautiful gown of yellow chiffon with panniers and silver trimming.

Members of the bridal party were Miss Dorothea Fouke, maid of honor; Miss Elizabeth Furlow and Miss Elizabeth Belcher, bridesmaids; Henry Belcher, best man, and Frederick Cooper, James Russell Ferguson and F. H. Glendora. Rev. William C. Hudson, Rev. Washington Christian Church, officiated.

Rohne-Herlihy wedding at the home of the bride's parents, Mr. and Mrs. Charles Herlihy, No. 909 Bushnell avenue, will be solemnized at 4 o'clock in the afternoon. Robert Freeman, pastor of the Pasadena Presbyterian Church, will officiate. Miss Helen Rohne, the bride-elect's maid of honor, will be the only attendant. Clark served Mr. Herlihy as best man.

SOCIETY.

The bride wore a gown of white satin and silk net.

Williamson-Ward wedding took place also at the home of the parents of the bride, Mr. and Mrs. [illegible] Williamson, No. 506 North [illegible] avenue. Rev. A. L. Hull, rector of St. Mark's Episcopal Church, officiated. The wedding was quietly arranged and there were only relatives and intimate friends present.

Glendale and Mr. Embree's home was at the home of her parents, Mr. and Mrs. Charles W. [illegible] Vine street, Altadena. The Rev. H. H. Stevens, pastor of the Lake avenue Methodist Episcopal Church, officiated. This was also a home wedding.

Mr. and Mrs. A. L. Bradley of Lamanda Park, entertained a circle of friends a few days ago when they announced the engagement of their daughter, [illegible] E. Bradley and F. G. [illegible]. The wedding will take place in June.

Compliment to her niece, Miss [illegible] of Burlington, Iowa, who is visiting her daughter, Mrs. [illegible] E. S. Churchill entertained a company of fifty young people at a dancing party last Friday evening at the Altadena Country Club.

—

Pasadena.

AN IMPORTANT affair of next month, which will be largely attended by members of South Pasadena and Los Angeles society, is the coming wedding of Miss Grace de Lano and Mr. David Earl Myers. The wedding will be solemnized at the home of the bride's parents, Mr. and Mrs. [illegible] de Lano of Monterey avenue.

Mr. and Mrs. John W. Monahan, Mr. and Mrs. C. J. Balfour and Mr. and Mrs. A. A. Polhamus are the latest members of the Valley Hunt Club, a prominent social organization, who were present at a delightful moonlight supper dance party given early in the week by Mr. and Mrs. D. H. Griffith of Pasadena, in honor of the bride. The affair took place at the Griffith home.

The Hera Luncheon Club met with Mrs. Charles Carter, 1313 Bushnell avenue.

Mrs. Edward Fisher Hodgins, No. 1410 Marengo avenue, had as her house guests Mrs. Alan Hobert, a sister of Mrs. Hobert, and husband. The Hales are from Seattle. A number of affairs in their honor are being given in the near future.

Tuesday evening Mrs. Walter Huntington drive and Mrs. Ingram entertained for the Evening Card Club, a [illegible] social club whose members are residents of the [illegible] Park district. Card players who spent the evening [illegible] numerous games of [illegible] were Mr. and Mrs. [illegible], Mr. and Mrs. Walton [illegible], Mr. and Mrs. John Berry[illegible] and Mrs. Milo Halsey, Mr. [illegible] Carnes Barker and Mr. [illegible] Fuller Krug.

Miss Blattner of No. 1833 [illegible] was hostess on Tuesday [illegible] about fifty fellow members of Alpha Phi Sorority.

Luncheon the Misses Rebecca Catherine Patterson of [illegible] entertained at luncheon [illegible] Sara Cramer, Mary [illegible] Salisbury, Mary Patterson, sweet peas and maidenhair [illegible] used in decoration.

Luncheon Mrs. B. F. [illegible] and Mrs. W. D. Newerf and Mrs. Robert Hardy [illegible] were joint hostesses [illegible] party given their fellow [illegible] of the Las Amigas Card [illegible] the grounds of the W. D. [illegible] at No. 424 Monte[illegible]. Members of the Las [illegible] are Mrs. Norman [illegible], Mrs. F. F. Huntington, Mrs. [illegible] Robertson, Mrs. Robert [illegible], Clinton Woodruff, Mrs. [illegible] Manchester, Mrs. How[illegible], Miss Bertha Moore, Mrs. [illegible] Gardner, Mrs. W. D. [illegible] Mrs. A. F. Brown.

Mrs. Gardner, Mrs. Frank [illegible], Miss Lill Wendling were [illegible] South Pasadenans tendered [illegible] to an affair given [illegible] by Miss Pearl Grant of [illegible].

Mrs. H. Sawyer of No. 1302 [illegible] entertained Tuesday [illegible] in honor of Mrs. W. E. [illegible] Angeles. The decorations [illegible] carried out artistically in [illegible]. Those present were [illegible] Mrs. H. H. Haas, [illegible] Perry, H. H. Haas, [illegible] F. R. Herrman and [illegible] McCoy.

The guests were entertained [illegible] evening by Harold [illegible], 1001 Fair Oaks avenue, with a "stag" party in honor of [illegible] Quincy, who has just returned from Stanford Uni[illegible].

Mrs. [illegible] Salisbury of Marengo [illegible] Tuesday afternoon [illegible] five hundred in honor of Mrs. E. F. Hobert [illegible] the Salisbury residence. A vanity case, [illegible] Mary Doerr, while Mrs. Patterson received the [illegible]. Those present [illegible] Emily Miller, Sara [illegible] Patterson, Mary [illegible] Patterson and the [illegible].

The park was the scene of [illegible] picnic which extended [illegible] afternoon and [illegible] attending were Mrs. [illegible] and the Misses Jane [illegible], Marjorie Gillies, Violet [illegible], Priscilla Dewar, [illegible] Coe, Mariam Bragdon [illegible] Gates.

—

MRS. H. BOWDEN has been [illegible] guest at a number [illegible] affairs in the last [illegible] days, who was presented [illegible] Woodrow Women's Club [illegible] in the social and [illegible] of this city, is to leave [illegible] soon, where she will [illegible] October. One of [illegible] events held [illegible] was a farewell [illegible] Mr. and Mrs. A. B. [illegible] home last Saturday [illegible] were the amuse[illegible] and the guests [illegible] Mr. and Mrs. W. [illegible] Mr. and Mrs. J. W. De [illegible] Mrs. A. B. Ferguson, [illegible] Mr. Paul Hall, Miss [illegible], Miss Lewis, Mrs. [illegible], Mrs. Claude [illegible], Mrs. T. N. Shaw, [illegible] Mrs. Bowden [illegible] to a number of [illegible] to bid her farewell [illegible] of the affairs held in [illegible] R. Bowden was a [illegible] which the hostess was [illegible].

Mrs. R. D. Arlsworth returned [illegible] from a motor [illegible] have been [illegible] and during [illegible] visited many of the [illegible].

Mr. and Mrs. [illegible] and Mr. and Mrs. [illegible] and their daughters, Mrs. Elma Ritchie, and Miss Hattie and Lulu Miller. They are of Hemet.

Miss Irma Allan will be the hostess of her niece, Miss Ruth Allen at her home in Yorba Linda. Miss Allen will spend the summer with her aunt.

To visit her parents, Mrs. Leroy Stoner left this city last Wednesday on a trip which is to take her to Alexandria, O. She will spend a part of the summer there.

A birthday dinner in honor of Mrs. E. M. Wade was held at her home last Sunday. Twelve guests were present and included friends from this city and from Los Angeles.

Mr. and Mrs. W. W. Woods have as their house guests Mr. and Mrs. De Cou from Chanute, Kan.

A fifth wedding anniversary was celebrated by Mr. and Mrs. R. M. Joice last Wednesday. The celebration took the form of a dinner and theater party at which the guests were Mr. and Mrs. D. I. Thomas.

A dinner party in honor of Miss M. E. Mehegan was given last Saturday at the home of Mrs. Kirby-Smith. Miss Mehegan is from Los Angeles and has been the guest of friends here for some time.

One of the most delightful week-end camping trips was made last week by Mr. and Mrs. W. M. Stanley. They motored to Clifton-by-the-Sea.

A luncheon at which Mrs. Annette Van Gleder and her father, Dr. D. P. Putnam, presided, was held last Sunday. Their guests were Mr. and Mrs. J. W. Blair, Miss Abbie Young and Miss Rice, all of whom reside in Long Beach.

Mrs. S. E. Seaman has returned to her home in this city after a sojourn in Long Beach. She was accompanied by her daughter, Mrs. Hazel Snyder, and her son, Robert, who also have been in Long Beach. The latter will soon leave this city to join her husband in Oakland.

Mr. and Mrs. Tressey, formerly of this city, were the guests this week of Mrs. E. H. Holdridge and her daughter, Miss Vera Holdridge. Mrs. Tressey was a resident of this city before her marriage.

Five hundred was the amusement at the meeting of the Young Married People's Club here last Wednesday evening when they met at the home of Mr. and Mrs. Clyde Woodworth. Music completed the affair and the club adjourned until its next meeting, which is to be held in two weeks at the home of Mr. and Mrs. T. N. Shaw.

—

Rialto.

ONE of the most effectively-appointed bridge whist luncheons of the season was that given on Wednesday at the Glenwood Mission Inn, with Mmes. Thomas McHugh and T. H. Van Frank, who are possessed of an especially happy faculty of entertaining, as hostesses. The long table was beautifully decorated in a color scheme of yellow and white, dainty floral festoons leading to a center piece of nasturtium, coreopsis and marguerite blooms artistically intermingled with greenery. Places were found by means of dainty cards bearing suggestions for vacation time diversions, by their aptness adding to the general enjoyment. At the war of cards Mrs. C. V. Roberts won the highest score prize, an exquisite flower bowl of Eocean pottery. Following the games an organ recital and paintings by F. Hopkinson Smith were enjoyed. Those present included Mmes. Ivy Marshall, H. L. MacRae, G. R. Owen, B. B. Buxton, M. L. Buxton, C. Longmire, C. V. Roberts, Lawrence McHugh, L. E. Williamson, A. L. Utz and her guest, Miss Grahm of Chicago; Charles Ehrhorn, W. A. Van Frank, F. P. Dunlap, S. L. Soden, George Wood, H. C. Lash, C. G. Milligan, F. S. Hosfelt, F. D. Lockwood, J. C. Boyd, R. E. Hodge, N. L. May, James McGreggor, Misses Alice Mitchell, Helen Driscoll, Jean Owen and the hostesses.

On Thursday Mr. and Mrs. F. P. Dunlap and daughter, Mrs. S. L. Sodon, left for Chicago by way of the Southern Pacific. Stops will be made at all points of interest along the route.

—

Sawtelle.

MRS. GRACE M'CLELLAN entertained at dinner last Sunday evening for seven of her out-of-town friends. They were Mr. and Mrs. Schober, Mr. and Mrs. Carl Schober, Dr. and Mrs. Malchow and Miss Glyck.

Many of the summer week-end parties have begun in the city now. A group of people to enjoy one of these this week are Mr. and Mrs. A. J. Stoner and Mrs. Mary Thode. They will spend three days at Catalina in swimming and fishing and will return on Monday to the city.

One of the former well-known residents of Sawtelle has returned to the coast region for the summer. She is Miss Ella Caveness, who for many years resided in this city and is now living in Yuma, Ariz. Because of the hot weather at her present home Miss Caveness has come to Ocean Park for the summer and will undoubtedly be the guest of many of Sawtelle's families.

The great social surprise of the week was the marriage of Miss Marie Lockheart and Orris Jewitt. Unknown to their friends, they motored to Ventura yesterday and were married there by the Rev. Mr. Lawrence. They returned to this city yesterday.

The Woman's Club of Sawtelle has maintained the policy of keeping up their social meetings during the summer. One of the events given last week by this organization was a dance and card party on Thursday evening at the clubhouse. Mrs. A. J. Stoner was chairman of the affair and had the clubrooms beautifully decorated in the club colors, gold and white.

The Five Hundred Club met this week at the home of Miss Imogene Crane. Prizes were won by Miss Imogene Crane and T. A. Evans. This is one of the social organizations which keeps up its meetings during the summer exodus. Its members are all members of the younger set of the city.

Miss Maxine Waterman entertained at cards last Friday evening at her home in this city. The guests were the members of the younger set who have been spending the summer in swimming, dancing and tennis parties.

Mrs. E. A. Haas was the motif for a delightful affair, given at the home of Mrs. A. N. Geisler. Mrs. Haas is a bride of only a few weeks and the luncheon and shower given on this day was in honor of her recent marriage. The members of the P.I.E. Fancy Work Club were the guests. Mrs. Geisler is the mother of the bride and had her home decorated in pink and white for the affair.

The Harmony Club will hold its meeting next Thursday evening at the home of Mr. and Mrs. Paul Butts. This club is for amusement only and the twenty members are anticipating a fulfillment of the aim of the club.

Miss Margaret McCandliss has as her house guest Miss Mary Andrews of Boulder, Colo. Miss Andrews will remain for a few weeks in this city.

Having been absent for two months on a visit to Northern California, Mrs. A. D. Ferguson has returned to her home in this city. She has been the guest of her daughter and son while in the north.

Santa Monica Canyon has become one of the most popular places for Sunday motor trips. Some of the younger set to enjoy one of these trips last week were the Misses Mary



Gude's Summer Shoe Sale
—of the—
Newest summer models in women's shoes

Thousands of women are profiting by this wonderful sale of the season's latest models in boots, pumps, oxfords, sport shoes and evening slippers—including the famous Cousins Shoes for women. The second big week begins tomorrow, with plenty of courteous salesmen to give you prompt, efficient service.

$2.85.....$4 and $5 Values
$3.85....$4.50, $5 and $5.50 Values
$4.85.....$5.50, $6 and $6.50 Values
$5.85$6.50, $7, $7.50 and $8 Values
$6.85$7.50, $8, $8.50 and $9 Values
$7.85.....$8.50, $9 and $10 Values
$8.85.....$10, $11 and $12 Values
$9.85.....$12.50 and $13.50 Values

Gude's
GOOD FOOTWEAR
537-539 So. Broadway

An Invitation



Visit the leading hairdressing and shampooing parlors West of Chicago. Become familiar with the excellent service of our operators. Every known art for the beautifying of femininity—electrolysis, massage, scalp treatments and manicuring is practiced here. A large assortment of every shade and texture of hair just received. Perfect matching assured. Telephone, write or call for appointments.

WEAVER-JACKSON COMPANY
F2500 429 S. Broadway Main 1757

Ask Mr. Foster Travel Information Service
Will give you all information regarding travel. No charge. Second Floor.

J. W. Robinson Co.
—Seventh and Grand—

SHOP BY MAIL
Our Order Department is prepared to do your shopping for you quickly and efficiently. A post card or telephone message will do.

Store closes Saturdays at one o'clock during July and August.

Women's Suits & Dresses
A Pre-eminent July Sale

Among the suits and dresses on special sale this week are many of the season's best and most exclusive styles. Only by personal inspection of the garments in question can one hope to realize the importance of this event. Elaborate or simple styles of silk, satin, crepe de chine, or lingerie materials; designs for any occasion—street, calling or evening.

Dresses Formerly $13.75 to $20.00 at $9.75
Dresses Formerly $22.50 to $30.00 at $14.75
Dresses Formerly $32.50 to $42.50 at $19.75

Misses' Lingerie Frocks
Formerly $5 to $8 at $3.95
$9.50 to $11.75 at $5.95
$12.00 to $18.00 at $7.95
$12.50 Sport Striped Skirts $4.95

Silk Suits Formerly $125 to $225 $75.00
$65.00 to $75.00 Suits $48.75
$35.00 to $62.50 Suits $28.75
Wool Suits Formerly $69.50 to $97.50 at $48.75
$40.00 to $62.50 Suits $28.75
$27.50 to $39.50 Suits $18.75

Sports Suits—Linen Suits and Corduroy Suits in great variety, all at like reductions.
—THIRD FLOOR—

July Sale of Gossard Corsets

Every January and every July we hold a clearance sale of Gossard Corsets, by which means we keep our stock always fresh, new and up-to-date. At these semi-annual sales we include *all* Gossards, not merely broken lines.

All $2.00 Gossards $1.50
All $2.50 Gossards $1.88
All $3.00 Gossards $2.25
All $3.50 Gossards $2.63
All $5.00 Gossards $3.75
All $6.00 Gossards $4.50
All $6.50 Gossards $4.88
All $7.50 Gossards $5.63

And so on up to those at $25.00 will be sold at the same ratio of saving. Surely it's an opportunity Gossard wearers should not neglect.
—THIRD FLOOR—

Trimmed and Untrimmed Millinery
At Quick Clearance Prices

All Untrimmed Hats—and the assortment is varied and pleasing—marked to close, $1.00. Former prices $5.00 to $10.00.
All Trimmed Hats formerly $10.00 to $15.00 reduced to $2.50.
Trimmed Hats formerly $16.00 to $30.00, $5.00.
—THIRD FLOOR—

Dress Silks
In the Clearance Sale

Sport Stripe Silks Formerly $2.75 and $3.00 $1.75
Narrow cluster stripes or broad awning stripes in handsome Shantungs or Shantung Crepes, styles correct for sports wear. Special $1.75.

Novelty Dress Silks Formerly $1.50 to $3.00 $1.19
Printed effects in large or small designs for suits, dresses, kimonos, negligees, linings, etc., full 40 inches wide—a most unusual special $1.19.

Wash Silks Formerly $1.25 and $1.50 89c
Silks that wash in soap and water and look none the worse for it. White grounds with many-colored stripes especially for men's shirts, women's blouses, dresses, coats, etc. 32 inch, 89c.

$1.25 White Corduroy 75c
Washable white corduroy especially suitable for separate skirts or full jacket suits. A clearance sale special 75c.
—SECOND FLOOR—

Traveling Bags $8.75
Regularly Priced $12.50
Black pigskin or cowhide traveling bags; pockets, all leather lined, men's size, special $8.75.

$15.00 to $17.00 Bags $10.50
Pigskin, walrus or cowhide bags, strong, wearable, good looking. Correct size and style for men. A most unusual special at $10.50.
—FIRST FLOOR—

Sale Shopping Bags
In this lot of bags on special sale about every fashionable leather is represented and many style frames, many colors.
$2.75 and $3.00 Bags $2.25
$5.00 to $6.50 Bags $3.95
$3.75 and $4.50 Bags $2.95
Fancy Colored Silk Bags, Monday Only
For Misses and Women at *HALF PRICE.*
These formerly $2.00 to $10.00—*Now $1.00 to $5.00.*
—FIRST FLOOR—

New Blouses $5
Here Just in Time for the July Sale

Newness is the keynote of these specially priced blouses. They show the hall marks of style in every stitch.
One lot is of Georgette crepe with the deep plaited collars, others with the plain deep collars and soft frills.
Another lot is of fine, sheer voile tastefully trimmed in French val. lace of exquisite pattern; large, deep collar and cascade.
And Blouses of extra heavy crepe de chine with the new deep collars and frills.
All are garments that should sell from $6.50 to $7.50 at any time. Special $5.00.
—THIRD FLOOR—

Seasonable Tub Goods
Printed Voiles and Tissues 25c, 35c & 40c Grades at 20c
Handsome, sheer fabrics in many color combinations suitable for all summer needs, 36 to 40 inch. 20c yard.

Silk and Cotton Crepes $1.25 and $1.50 Grades 85c
Novel weaves in plain, delicate pastel shades expressly for party or dance frocks, or waists, 85c yard.

Tootal's Voiles 85c
Imported fabrics in pretty stripes, dainty barred styles and classic Grecian designs, 36 to 42 inches, regular $1.25 quality at 85c.

Princess Nainsook $2.40
25c Quality, 12 Yards for
Soft finished nainsook for fine underwear or babies' clothes, 25c quality, 12 yard pieces for $2.40.
—SECOND FLOOR—

Comforters—Blankets
Lambswool Comforts Formerly $15 to $27.50 $13.95
Fine, soft lambswool comforts covered with silk or satin, plain colors or handsome floral designs. 72x84. Sale price $13.95.

Gray or White Blankets.
Formerly $5.00 pair, at.....$3.50
Gray Blankets.
Formerly $7.50, at.....$3.95
Plaid Blankets.
Formerly $8.00 pair, at.....$5.95
White Blankets.
70x80. Formerly $8.00 pair.....$5.95
White Blankets. Extra fine.
Colored borders. $20.00 and $25.00 pair...$15.00
White Lambswool Blankets.
Formerly $27.50 to $32.50 pair, at.....$20.00
—SECOND FLOOR—

W. C. McEvilly

351-353 So. Broadway

SALE

Of All Our

Wool, Silk and Sports Suits

ON MONDAY

WE PLACE ON SALE

500

WOOL, SILK and SPORTS SUITS, including every weave that is stylish this season. The values will be extraordinary. Priced as follows:

$12.50 --- $17.50 --- $24.75

and up to $37.50

We Are Also Showing Advance

FALL MODELS

in SUITS and COATS

Corsets

1/2

An excellent collection of models and materials is shown in our collection of corsets selling at half price. Something like forty corsets in fine silk broche, possibly not more than two or three of the same material which sold from $12.50 to $25.00, are in the lot. Also a large number of more popular priced corsets of well known brands. In addition to the above are big lots of corsets at different price reductions, some selling well below the dollar mark.

JUST ARRIVED

Pink Topless Lace Front

Corset, elastic inset on each side at top, also at bottom of back. Clever corsets for young ladies..... $1.65

Newcomb's CORSET SHOP

623 So. Broadway

Known for Better Values

Harris & Frank

437-443 South Spring St.

THE MARK OF GOOD CLOTHES

Our Women's Department (3rd Floor) Continues Its

Semi-Annual 1/2 Price

CLEARANCE

In which

SUITS, COATS and SKIRTS

Are offered at clearance markings

SUITS are Marked Half ... $10 to $37.50

COATS are Marked Half ... $9.75 to $22.50

$5.00, $5.50 and $6.50 Waists $2.95 $3.95

Smart creations in crepe de chine, Georgette crepe, soiree, net and tub silk.

Skirts Half Price

Skirts of every kind, color and pattern are offered at prices ranging from

$3.75 to $8.75

Special Offering

Bolivia Cloth Coats

$42.50

1/4 Off

Clearance Silk Jersey Sport Suits and Coats.

SOCIETY.

Andrews, Maxine Waterman, Pauline Field and Neil McClellan.

San Diego is to be the destination of Dr. and Mrs. O. Willson, who left last Tuesday for that city. They expect to remain a few days at the exposition and will then return to their home here.

San Fernando.

As a farewell to Mrs. F. A. J. Diss, who for a number of years has made her home in this city and left Thursday with her husband and daughter to make her future home in Berkeley, Mrs. George W. Bates entertained with a theater party, Tuesday evening. In the party were Mrs. Diss, her daughter, Miss Rebecca, Mrs. Walton Collins, Mrs. Ross H. Hille, Miss Bertha Collins, Mrs. Joseph G. Rickels, Mrs. Florence Sparks, Mrs. Louis C. Rogers.

With Miss Irene McClane, who is the house-guest of her cousin, Mrs. J. D. Murphy, as the motif, Mr. and Mrs. C. E. Pease of Mission boulevard entertained with a delightful dancing party, Wednesday evening. Those present were Mr. and Mrs. J. D. Murphy, Mr. and Mrs. Stanley Dunham, Mr. and Mrs. Anthony Levealle, Mr. and Mrs. Wayne W. Thornburg, Mr. and Mrs. James O'Reilly, Mr. and Mrs. Hugh Dougherty, Mr. and Mrs. Manuel Bustermanti, Mr. and Mrs. Fergen Clemens, Mrs. Henry Steffens, Miss Adeline Libby, Miss Martha Steffens, Miss Mildred Clemens, Miss Mavilla Fletcher, Miss Fannie Pease, Miss Avia Pease, Messrs. W. M. Clemens, Lloyd Fletcher, Louis Ingham, Will Ray Samuel Clingenpeel, Harry Bates.

Butterflies of varying shades of yellow and of many sizes, suspended and at rest throughout the rooms, were the charming setting in which Miss Dorothy Folger entertained at a high tea last Saturday afternoon. The menu embodied the same color scheme. Prior to the last course, an orange was served, which, when loosened of the silken lover's knot which bound it, fell apart, disclosing a butterfly bearing the names of Miss Edith Corene Hollister and Mr. Harley Harper Booher. Both Miss Hollister and Mr. Booher are popular and well-known young people, having lived in this city since childhood. Miss Hollister is the eldest daughter of Mr. and Mrs. John F. Hollister; Mr. Booher, the eldest son of Mr. and Mrs. W. S. Booher. The marriage will be solemnized in the early fall.

Those present at the disclosure of the secret were: Miss Hollister, Miss Neletta Hain of Los Angeles, Miss Bernice Benson, Miss Evelyn Burgess, Miss Florence Anderson, Miss Lyle Smith.

Santa Paula.

ANNOUNCEMENT of the marriage of Miss Elma Steckle to Clyde Hamlin of Camarillo, which occurred in Los Angeles on Wednesday, came as a pleasant surprise to the friends of the bride, who is prominent in church circles and has lived here most of her life. The happy young couple will live at Camarillo, where the groom is a prosperous rancher.

Mr. and Mrs. C. J. Lindsey entertained with a dinner at their ranch home in honor of Mrs. C. J. Lindsey, Sr., of Kansas City, who left this week for her eastern home after a visit of two months with relatives in California. Covers were placed for eight at the beautifully-appointed six-course dinner.

Mrs. R. D. Whidden was hostess to the I.B.C. Club recently for the concluding meeting of the club year. A delightful feature of the meeting was a prettily-arranged stork shower for a popular member of the club. An elaborate collation was served and twenty members and five guests were present to enjoy the afternoon.

Dudley Davis was host at a beautifully-appointed dinner last Sunday honoring week-end guests from Los Angeles, Mr. and Mrs. J. Delano, Mrs. Wercle and Miss Gail Wercle. Mr. and Mrs. Frank A. Shipley and Mrs. H. S. Harvey completed the congenial coterie, who later in the day motored in Sulphur Mountain Springs, where Mrs. and Miss Wercly remained for several days to enjoy the out-door life.

The Ladies' Aid of the Presbyterian Church was delightfully entertained Thursday by Mrs. M. H. Anderson at her beautiful country place in the Briggs district. Autos conveyed the ladies to the charming home, where, after a very brief business meeting, the afternoon was devoted to sociability and delectable refreshments were served.

The Wednesday Embroidery Club enjoyed the charming hospitality of Mrs. G. A. Koechig this week. A dainty collation followed the afternoon of needlework.

Mr. and Mrs. Dana Teague are home again after a month's automobile camping trip in the Sequoia National Park.

Misses Katherine Garrity and Grace Reed left Wednesday for a visit of three months in their former home near Chicago.

Venice.

WITH many members of the society attending from Los Angeles and the bay district, an enjoyable box party took place in the Venice dance pavilion recently under the auspices of the Omega Alpha Chi Sorority, which includes many of the younger set of the two communities. The big box at the pavilion portrayed a merry picture during the party, laughing faces and latest fashions combining to give beauty to the scene.

Those who entertained and were entertained in the Omega Alpha Chi Sorority box during the evening were: Mrs. Robert D. Shields, Mrs. F. S. Williams, Mrs. Ray Hutchins, Mrs. A. L. Lumson, Mrs. R. D. Haskill, Mr. and Mrs. Thomas Welch, Burtis Hutchins, Edna Bagery, Dorothy Ingman, Caroline Goodrich, Leota Lipton, Gladys Craig, Elizabeth Day, Mary Louise Williams, Henrietta McArthur, Myrtle Lunison, Pauline Jacob, Helen William, Carrie Cretsinger, Barbara Kilburn, Catherine Bedford, Onorinda Haskill, Nellie Cooper, Julia Welcome, Ray Scherm,, Willard Monteith, Hugh O'Neil, Claude Marsh, Calvin Shields, Edward T. Farley, Grant Corby, Hugh Lockhart, Herbert Williams, Robert Miller, Harold Barnett, L. V. Thompson, Harry Perkins, Mr. Haskill, Gilbert Girdlistone, Ed Welcome, Arthur Kysar, William Gaffney, Frank McCord, Dan Buck, Roland Haskill, Jack Kilburn, Roland Hutchins,, W. T. Tiffany.

A dainty affair in the realm of Venice society was a unique and delightful tea given by Mrs. Joseph Walter of Ocean Front, Del Rey, Tuesday afternoon, in honor of her charming cousin, Mrs. E. S. Abenheim, of San Francisco, who is spending a month at Nautilus avenue, Venice. An innovation in the regular routine of a tea party was the fact that the kiddies were brought along to enjoy the afternoon, playing in the sand and having a good time under the direction of their able young host, Master Walter Hart Walter.

Those who were invited to welcome the guest to Venice amid a bower of marguerites were Mrs. Irving Hellman, Mrs. Louis Nordlinger, Mrs. Stephen Leow, Mrs. Ben Meyer, and Mrs. Milton Goetz.

Ontario.

COMPLIMENTING her cousins, Miss Helen Wood and Miss Marian Wood of San Francisco, who are to spend the summer in Southern California, Miss Ruth Mitchell was hostess Tuesday evening at a charmingly-appointed supper-dance at the beautiful home of her parents, Mr. and Mrs. Nathaniel L. Mitchell, No. 715 North Euclid avenue. Rosebuds and ferns added to the attractiveness of the rooms and dancing to the strains of an orchestra lasted to a late hour, when a tempting supper was served. Those bidden to meet the Misses Wood included Miss Ruth Duncan, Miss Marjorie Ware, Miss Florence Kirkpatrick, Miss Helen Mertz, Miss Julia Neales, Miss Ardis Richardson, Miss Ida Hubbell, Miss Geraldine Waltz, Miss Jessie Fallis, Miss Elizabeth Taylor, Ralph Ware, George Phelps, Clell Abbott, DeWitt Scott, Willis Walton, Eugene Nisbet, Claire Kirk, Mark Allen, Dean Martin, Hawley Mertz, Roy Hamilton, Douglas Leeson and Veeder South. Later in the week, Miss Mitchell and her charming cousins join a merry house party at Balboa Beach for the week-end.

Mr. and Mrs. J. Perry Ensley entertained a happy party of friends in delightful fashion Thursday evening at their attractive home, No. 126 West D street. An evening at cards was followed by a light supper. The guests numbered Mr. and Mrs. Isaac W. Whittaker, Mr. and Mrs. John Mitchell, Judge and Mrs. George R. Holbrook, Mr. and Mrs. J. E. Ensley, Mr. and Mrs. George Gregg, Mr. and Mrs. E. Stanton Smith, Mr. and Mrs. George Bryant, Mrs. O. B. Blocher, Miss Helen Ensley, Miss Myrtle Seapy, Mrs. Henry Dieckelman and John W. Seapy.

Mrs. Anna Bernhard Jones, who is here from Sacramento for a month's visit, was the guest of honor or Wednesday evening when her parents, Mr. and Mrs. John Bernhard, and her sister, Miss Elma Bernhard, entertained a party of intimate friends at the Bernhard home, No. 706 East D street. Wild sunflowers and asparagus plumosis ferns were artistically combined in decoration and an evening spent at cards and music was followed by a tempting collation. Those who gathered to greet Mrs. Jones included Mr. and Mrs. Robert MacDonald, Mr. and Mrs. John Bernhard, Jr., Mrs. Rose Wagner, Miss Frances Linnell, Miss Pearl Ogden, Miss Shanks, Ralph Ogden, Miss Elma Bernhard and Mr. and Mrs. Bernhard.

Hotel Casa Blanca was the scene of gaiety Saturday evening when the third of a series of delightful summer dances was given at the popular hostelry. Feathery pepper foliage added to the attractiveness of the comfortable lobby, which, with the broad verandas and beautiful gardens, vied in popularity with the ballroom, where an orchestra dispensed music for the dancers. Because so many society folk are taking advantage of the delightful summer weather for week-end motor trips to the coast and the mountains, Manager Herman M. Nickerson and Mrs. Audrey Wellington Smith, the hostess, have decided to make the Casa Blanca "hops" midweek affairs, the next being scheduled for the coming Wednesday.

Mr. and Mrs. Charles T. McCulloch had as their guests for dinner Wednesday at the delightful Camp Baldy Hotel in San Antonio Canyon, to the north of this city, Mrs. Charles Otis Goss, the Misses Esther, Elizabeth and Isabel Goss and Mrs. Goss' son-in-law and daughter, Mr. and Mrs. Arthur Wyckoff Colby, who are here from San Diego for a short stay. The Goss party motored up to the camp in the morning and returned in the evening by moonlight.

Miss Mayme Pollock celebrated the eighteenth anniversary of her birth Friday evening at the home of her parents, Judge and Mrs. James R. Pollock, with a charming little dinner party to which a number of her intimate girl friends were bidden. Merry games and music followed the dinner, at which covers were marked for Miss Nina Stone, Miss Emma Willmert, Miss Ellen Willmert, Miss Hattie Benson, Miss Beatrice Wall, Miss Celia O'Neil, Miss Janice Anderson, Miss Isabel Goss and Miss Pollock. Miss Pollock and her mother are soon to leave for Long Beach, where they will spend the summer.

A quiet wedding was solemnized Saturday evening at 8:30 o'clock at the home of the bride's parents, Mr. and Mrs. Yandell Bogart, No. 521 West Nevada street, when Miss Verna Olive Bogart became the bride of Wallace Burns Hovis, the Rev. William Morris Perry, pastor of the First Baptist Church, officiating. The ceremony was witnessed by relatives only and the principals were unattended. Mr. and Mrs. Hovis left Sunday for a motor trip to Bishop and other points north, expecting to be gone for several weeks.

Claremont.

ON WEDNESDAY evening, Mr. and Mrs. Herbert Mead entertained a number of friends. Of those present, Mr. and Mrs. Owen Atwood of Upland, and Miss Georgia Hawkins, Miss Huida Scharle and Dr. A. R. Davis of Claremont were members of the class of 1912 of Pomona College, so the affair was in the nature of an alumni reunion.

Rev. and Mrs. C. S. Vaile, Mr. and Mrs. O. H. Duvall, and Miss Florence Duvall, left by auto on Wednesday for Balboa Beach, where they expect to spend a fortnight.

Mr. F. A. Dodge and Miss Florence Dodge returned on Wednesday from a short visit to San Diego. While they were away, Mrs. Dodge has been visiting at Hollywood.

On Wednesday afternoon, a pleasant picnic in Ganesha Park was enjoyed by more than a dozen small friends of May, Helen, Gladys and Elizabeth Brown, their mother, Mrs. L. Z. Brown, being hostess. Games and refreshments made the time pass quickly.

Mr. and Mrs. Marvin Fox with Mr. and Mrs. George C. Griswold have left for a camping trip in the Big Bear Valley.

Huntington Beach.

MRS. ALEXANDER P. NELSON entertained at bridge Friday afternoon of last week at her fine new home on Nineteenth street. Following were the guests: Mrs. Harry L. Heffner, Mrs. Alexander Osterhaus, Mrs. Harry V. Anderson, Mrs. Arthur M. Kelley, Mrs. Ralph E. Graves, Mrs. A. Carl Horn, Mrs. J. N. Owsley, Mrs. Faxon, Miss Margaret Osterhaus, Miss Marie Osterhaus, Mrs. Robert Heffner and Miss Betty Carter of Los Angeles. Refreshments were served.

There was a pleasant surprise party at the home of Mr. and Mrs. M. A. Penney Friday evening of last week, the occasion being complimentary to the seventy-eighth anniversary of the birth of Mr. Penney. The affair was arranged by Miss Katy Kincade, a cousin of Mr. Penney, who is the house guest of the family. Refreshments were served the following guests: Mr. and Mrs. George Francis, Mr. and Mrs. A. J. Young, Mr. and Mrs. James J. Lash, Mrs. B. F. Fletcher and Miss M. M. Baker.

The following boys left Thursday morning for the Los Angeles Times Camp on Catalina Island: Gifford Kutzner, Paul Holbrook, George Finlayson, Gordon Talbert, Hilton Kerr, Joseph Irwin, Avery Rennick and Teddy Gerber.

Mrs. M. A. McCreery, Miss Bertha Proctor, Miss Mabel Birch, Miss Maude Moore and Miss Grace Moore were members of a house party that spent the week-end in Sierra Madre.

The Loyal Daughters of the Christian Church held their annual picnic at Rocky Point Wednesday, chaperoned by their class teacher, Mrs. Will Galleinne, and the following composed the party: Miss June Watts, Miss Idona Conville, Miss Maisy Scott, Miss Doris Watts, Miss Lolo Criley, Miss Elsie Wilson and Miss Anna Scott.

There was a party at the home of Mr. and Mrs. Albert Lake last Wednesday in honor of the birthday anniversary of Mrs. Lake. Music was enjoyed and refreshments were served. The guests included Mr. and Mrs. George Lake, Mr. and Mrs. H. A. Galleinne, Mr. and Mrs. Frederick Lock, Fred Galleinne, Miss Abbott and Miss Davidson of Long Beach.

The J.O.C. class of the Methodist Church will give a box social in Stewart's Hall next Wednesday evening.

Covina.

MISS CELO POTTER, whose approaching marriage to Herbert Towle of San Francisco has been the occasion for numerous social affairs in her honor, has been the recipient of a number of showers the past week. On Monday Miss Potter was entertained by the Misses Lilian Douglass and Sarah Crook at the home of the former. On Saturday afternoon Miss Ethel Holly held a kitchen shower in Miss Potter's honor, and on Friday afternoon Mrs. Ralph Crook and Mrs. Cyril Platt entertained.

Mrs. Claire Ayers entertained at her home Thursday afternoon for the Bible class of the West Covina Sunday-school. A picnic-supper was served at 6 o'clock, friends and relatives of the class members being present.

The Lutheran Church held its annual picnic in Dibbles Canyon on the Oakwell ranch Thursday afternoon. A large number, including many guests from Los Angeles, were present. The canyon, which is well known for its delightful picnicking grounds, made a beautiful setting for an enjoyable day.

Miss Adelaide McCutchan, whose marriage to Clarence Goodson of Glendora will take place in the early fall, was the guest of honor at a china shower given by her sister, Miss Anna McCutchan, at the home of Mrs. F. E. Wilson, on West Center street, Wednesday evening.

Mr. and Mrs. Tom Johnson of Charter Oak had as their guests last week Mr. and Mrs. Harvey Guy of San Francisco. Mr. Guy is connected with the Japanese Consulate in the Bay City, and while here addressed a large meeting of the Japanese laboring class.

Montebello.

A MOST enjoyable card party was given a few nights since by Mr. and Mrs. A. B. Galloway, assisted by their daughter, Mrs. Lucille Hanna of Los Angeles, at their home on Washington avenue. Cards, at which Mrs. Fred Darcy and Thomas Darcey were prize winners, were followed by music and luncheon. The guests included Mr. and Mrs. Thomas Darcy, Mr. and Mrs. W. L. Mulford, Mr. and Mrs. Charles W. Schaack, Mr. and Mrs. S. C. Hichborn, Mr. and Mrs. L. T. Williams, Mr. and Mrs. F. H. Olds, Mr and Mrs. Fred Darcy.

One of the pleasant affairs of the week was that at which Mrs. S. C. Hichborn was hostess to the Lamplighters' Club, at her home on Washington avenue. The [illegible] the evening was given [illegible] dred and the [illegible] lowed was enjoyed [illegible] F. H. Olds, Mr. [illegible] James, Mr. and Mrs. W. [illegible] Mrs. H. G Burrows and [illegible] Hichborn.

Miss Ruth Mulford [illegible] yesterday afternoon at a [illegible] five hundred party. [illegible] L. Seigenberg of North [illegible] Los Angeles, compliment[illegible] Rose Soukof of Pasadena, [illegible] has been visiting in Los [illegible] will shortly return home. [illegible] function arranged for Miss [illegible] which Miss Mulford will be [illegible] is a pleasant affair planned [illegible] Charles McCrary for Tuesday evening, which will include a [illegible] party at Bimini and dinner [illegible] the evening at the Metropolitan, [illegible] West Washington street, Los [illegible] geles. Thursday afternoon [illegible] Soukof will again be the [illegible] honor, when Miss Mulford will [illegible] the role of hostess and entertain [illegible] circle of Los Angeles friends [illegible] a five hundred party at her home [illegible] on Cedar avenue.

Mr. and Mrs. George [illegible] their daughter, Miss [illegible] son, Edward, will soon be [illegible] again after enjoying several [illegible] and salt air for two weeks. [illegible] first motored to San Diego, [illegible] week was pleasantly spent, [illegible] finishing with a sojourn in [illegible] Park.

Mr. and Mrs. J. D. Mc[illegible] tertaining at their home on [illegible] boulevard Dr. and Mrs. D. [illegible] of Victor, Iowa, the latter [illegible] of Mr. Mintier.

Among those who were [illegible] at the beeches is a Bible party [illegible] includes Mrs. G. R. Calkins [illegible] dren, and Mrs. Harry Gordon [illegible] daughter Rose. They were [illegible] Mr. Calkins and Mr. Gordon [illegible] week-ends.

Whittier.

MRS. IRVING L. [illegible] gave an attractive [illegible] at her home on [illegible] avenue, Thursday. Cards [illegible] were used for the tables [illegible] and living-rooms. Covers [illegible] for eight. The guests were [illegible] Los Angeles.

Mrs. Rose Wilson of Whittier [illegible] Friends avenue entertained [illegible] of young ladies Tuesday [illegible] with an elaborate dinner [illegible] ber party. Yellow dahlias [illegible] the centerpiece for the table, [illegible] covers were laid for Misses [illegible] Mrs. Wilson was assisted [illegible] R. H. Blair and Mrs. [illegible] sey.

Mr. and Mrs. J. G. [illegible] Mr. and Mrs. Will Woodley [illegible] to San Diego Friday to remain [illegible] til Sunday evening. Before [illegible] of interest, besides the [illegible] were enjoyed.

Mrs. Elizabeth Ellis [illegible] late Judge N. D. Ellis, is [illegible] return to this city and [illegible] will reside at No. 409 [illegible] adelphia street. Mrs. Ellis [illegible] living on her ranch near [illegible] the past two years.

Mr. and Mrs. A. T. [illegible] tained at the attractive [illegible] South Painter avenue home [illegible] for the members of the [illegible] Sunday-school class of the [illegible] Episcopal Church. The [illegible] composed of young folks, [illegible] number of young men were [illegible] vited to the party. In the [illegible] the rear of the living-room [illegible] converted into an immense [illegible] web with the aid of red and [illegible] twine, the ramifications of which [illegible] over the house and at the end [illegible] each string was a name [illegible] vor. The grounds of the [illegible] home were illuminated with [illegible] nese lanterns and many games [illegible] were played outside. In the [illegible] evening the rugs were rolled [illegible] the floors and the young people [illegible] danced to the music of [illegible] trola. Mrs. Emory was also [illegible] entertaining by Miss [illegible] Shaw and Miss Evelyn [illegible].

Miss May Edwards [illegible] with an attractively [illegible] o'clock dinner at her home [illegible] Bailey street, Saturday evening, [illegible] tion of her father's birthday [illegible] versary. Shasta daisies [illegible] were used in the decorations. [illegible] The afternoon was spent [illegible] ly on the broad verandas [illegible] garden; and later the guests [illegible] their friends made a motor trip about the [illegible] environs.

Mrs. S. H. Denny [illegible] an informal dinner [illegible] No. 301 South Bright [illegible] evening in compliment to [illegible] ter, Mrs. George [illegible] Charlotte Denny—a birthday [illegible] month. Mrs. Merrick's [illegible] Mrs. Floyd Glass and Mrs. [illegible] Denny, assisted their [illegible] tertaining and serving [illegible] dinner, which was [illegible] ing with needlework [illegible] towels and other linens. [illegible] Aside from the honoree [illegible] were the Misses Edna [illegible] Nagle, Daisy Fawcett, [illegible] hall, Ella Holland, Beth [illegible] Marjory Clark and Vera [illegible].

Mr. and Mrs. Alfred [illegible] Palmer have returned from [illegible] honeymoon trip and are at [illegible] the home of Mrs. Palmer's [illegible] and Mrs. F. H. Olds, Mr. and Mrs. [illegible] 446 North Grevelia [illegible] will be recalled that Mrs. [illegible] was one of the most [illegible] the many June brides. [illegible] Quaker City as Mrs. [illegible] Palmers, after a [illegible] make their home in the [illegible] Mr. Palmer having a [illegible] tion with the Standard [illegible] pany. Mr. Hillman, [illegible] father, is vice-president [illegible] of the Standard Oil [illegible] California.

Mrs. A. W. Swain [illegible] daughters, Miss Florence [illegible] Ada, have returned from [illegible] visit to the Lake Tahoe [illegible] more. The Swains motored [illegible] ing by way of San [illegible] Riverside. The party [illegible] ported in excellent condition [illegible] trip was a very delightful [illegible].

Mrs. Paul Deamble [illegible] some time with her sister, [illegible] Emma Hambly, at her [illegible] in the north and is [illegible] her mother, Mrs. [illegible] visit Monterey, Santa [illegible] er places of interest [illegible] ing to her home here.

Mayor Frank Wyatt [illegible] Moore and Jefferson [illegible] Monday for a week's [illegible] the vicinity of Gelli[illegible] the trip in an auto[illegible] pect to enjoy camping [illegible] or ten days while [illegible] tungsten claims near [illegible] Lansair.

Eagle Rock City.

THURSDAY afternoon [illegible] William Carey [illegible] nue entertained [illegible] friends from Los [illegible] rounding towns. The [illegible] spent in games of [illegible] and a musical [illegible] house was beautifully [illegible] pink and white [illegible] thirty ladies were [illegible].

A very delightful [illegible] last Tuesday evening [illegible] Park. Those present [illegible] Mrs. J. Anderson, [illegible] Wolf, Mr. and Mrs. [illegible] the Misses Stone [illegible]

fitting manner [illegible] 8 o'clock in the [illegible] present were [illegible] their son and [illegible] Lakena, and [illegible] and Miss Etha[illegible] Los Angeles. [illegible] and John and [illegible] Garden Grove, [illegible] of Duarte, Mr. [illegible] and Miss Ada [illegible] Mr. and Mrs. [illegible] Kyle, Mr. and [illegible] Mr. and Mrs. [illegible] Leighton and [illegible] Leighton, Mr. [illegible] Artesia.

On Wednesday [illegible] tian Church held [illegible] Sycamore Grove. [illegible] The jolly crowd [illegible] auto truck and [illegible] biles. There were [illegible] en than was [illegible] there was a mock [illegible] Thursday the [illegible] a load of the [illegible] Sunday-school [illegible] grown up pretended [illegible] where the crowd [illegible] sport at Bixby [illegible].

Pomona.

SUNDAY afternoon [illegible] M. L. Baker [illegible] a noon-day [illegible] No. 210 East Fifth [illegible] plimentary to Miss [illegible] who left Tuesday [illegible] Keokuk, Iowa, [illegible] a year in South [illegible] Baker beautified [illegible] Brunner roses and [illegible] which was used [illegible] There was a bloom [illegible] each place card, [illegible] the hospitality of [illegible] Dr. and Mrs. C. [illegible] dressen, the Misses [illegible] Winifred Stoudt, [illegible] and Vera Baker, [illegible] Messrs. Ted Dyer, [illegible] Hensen Faris, [illegible] Roy Miller.

Miss Elizabeth [illegible] the early years of [illegible] this city, when [illegible] on Foothill boulevard [illegible] to Joseph Rogers [illegible] Monday. The couple [illegible] El Paso. The bride [illegible] of Bonita Union [illegible] she spent one year [illegible] lege.

Mrs. D. N. Bacon [illegible] avenue is entertaining [illegible] the Misses Julia and [illegible] this week. They [illegible] China, where they [illegible] years in special [illegible] nominational college [illegible] Mr. and Mrs. [illegible] gave a dinner party [illegible] at their home on [illegible] for Mr. and Mrs. [illegible] Brooklyn, N. Y., and [illegible] Newark, N. J. The [illegible] rated with a large [illegible] daisies. There were [illegible] the honorees, the hostess [illegible] Mrs. James Kidd, [illegible] Kidd, Mr. Clark [illegible] mathematics in [illegible] New York City.

The Golden Rod [illegible] was pleasantly entertained [illegible] L. P. Orth at No. [illegible] street, Tuesday afternoon [illegible] guests were Mrs. [illegible] J. M. Paige, and Mrs. [illegible] Mrs. Orth was [illegible] Misses Dorothy Morrison [illegible] son and Edna Mae [illegible] Caves gave several [illegible] ings as her share of [illegible] of fun. Those who [illegible] Mmes. Julia Marusa, [illegible] Leah Howell, Bertha [illegible] Ransford, Clara Keaton, Emma Swick, [illegible] burg, Eva Nugent, [illegible] Bertha Tyler and A[illegible].

In celebrating her [illegible] birthday anniversary [illegible] day Miss Zona Spe[illegible] handful of friends at [illegible] at the residence of Mrs. [illegible] F. Wheeler, 270 West [illegible] A number of games [illegible] panny entertained for [illegible] refreshments with bir[illegible] the finishing touch [illegible] guests were the Mmes. [illegible] Celestine Reid, Mae [illegible] Gladys Waterman, [illegible] Hortense Klingenstein[illegible] man, Frosine Essex, M[illegible] stein, Ruth Weber, [illegible] Verne Wheeler and W[illegible].

A number of out-of[illegible] and friends were en[illegible] week at the home of [illegible] J. M. Wallace, No. [illegible] street. On Tuesday the [illegible] a group which included [illegible] James McCutcheon and [illegible] E. Buckman of Exeter, [illegible] Armstrong, William A[illegible] Misses Bertha and Ri[illegible] and Mrs. Frances Tod[illegible] Ana. The day was spent [illegible] Park where the family [illegible] nic dinner beneath the [illegible] day Mr. and Mrs. W[illegible] tained Mrs. T. B. Hi[illegible] tive who is here from [illegible] a short visit.

The Boulevard Club [illegible] entertained Thursday [illegible] the home of Mrs. Chas. [illegible] West Seventh street. No[illegible] cupied the attention o[illegible] during the afternoon [illegible] freshments compensated [illegible] their activity. The ap[illegible] were Mrs. T. E. Taylor [illegible] and Miss Florence Clark[illegible] being a sister and the l[illegible] of the hostess.

The Gamma Theta Club [illegible] mont was entertained by [illegible] Miller, Wednesday afternoon [illegible] feature of the occasion was [illegible] ming party at the pool in [illegible] Park at Pomona.

Santa Monica.

SOCIETY here this week is [illegible] ering between golf and [illegible] other outdoor events, [illegible] something that has the [illegible] the sea. A novel event [illegible] planned by the Brentwood [illegible] Club, the exclusive club [illegible] edge of this city. Less [illegible] mingled with the golf rage [illegible] much as a mixed foursome [illegible] ning Saturday and lasting [illegible] the week-end is planned. [illegible] Year phase of it is in[illegible] women players have the [illegible] pick their own partners [illegible] matches they go into.

Mr. and Mrs. E. P. Mc[illegible] an informal affair recently [illegible] being one of the interesting [illegible] door features of the after[illegible] of the week-end. Among [illegible] were Mr. and Mrs. William [illegible] Mrs. Dan McFarland, Mr. [illegible] Leo Chandler, Mrs. Harry [illegible] Turner, Mrs. Samuel Brown, [illegible] Miss Louise Burke, Charles [illegible] and Mr. and Mrs. Sidney [illegible].

Mrs. Theodore Elias of [illegible] Wilshire boulevard was the [illegible] to many beach lovers last [illegible] a delightful musicale at her [illegible] The choicest blooms of the [illegible] were used in decorating the [illegible] and delicious refreshments [illegible] served, following music. Among [illegible] guests were Mrs. V. Erickson [illegible] Leavitt, Mrs. H. Steinberg, [illegible] Litzstein, Mrs. Joe Weismann, [illegible] W. Cassidy, Mrs. A. A. Dolle[illegible] H. L. Hassett, Mrs. E. Da[illegible] Evans, Mrs. F. Kris Kriese[illegible] J. Kennedy, Mrs. H. B. Ellis[illegible]

Superfluous Hair Must Be Devitalized

Unlike pastes and rub-on preparations, this wonderful liquid attacks hair under the skin as well as on the skin. It does its work quickly, then evaporates. Results from its use are immediate and lasting. Buy a bottle of the genuine De Miracle to-day and you will get the original liquid hair remover, which alone has the power to devitalize hair. Well groomed women always use De Miracle for removing hair from the limbs to prevent it from showing through stockings. Also for removing hair from under arms. To avoid disappointment, refuse imitations or substitutes. Be sure to buy De Miracle by name and you will get the only depilatory that has a binding guarantee in each package which entitles you to your money if it fails. In 50c, $1.00 and $2.00 bottles at your dealer's, or direct, postpaid, in plain wrapper. De Miracle Chemical Co., Dept. 4-J, Park Ave. and 129th St., New York.

TOILETTES says "Has proved itself superior to electricity, X-ray or anything else." Genuine magazines of the highest character endorse only De Miracle. Beware of so-called endorsements of bogus magazines which are used to exploit the sale of unutterable depilatories.



60 Coats *For Girls*

in the final Clearance —many at less than cost.

JUST five dozen—broken lines that include all sizes from 1-year tots up to 17-year old misses. Plain and fancy models; many ideal for autumn and school wear. The following special prices will give an idea of the sharpness of the reductions.

Formerly $7.50. Now.... $3
Formerly $12.50. Now.... $5
Formerly $14.00. Now.... $8
Formerly $18.00. Now....$10

SPECIALLY good values also in beautiful Silk Dresses in sizes from six to seventeen. Sale prices $7.50 up.

Excellent variety of Books for children's summer reading.

Beeman & Hendee

351-353 Broadway

ington avenue. The major part the evening was given to ... dred and the collation ... lowed was enjoyed by Mr. and ... F. H. Olds, Mr. and Mrs. ... James, Mr. and Mrs. W. D. ... Mrs. H. G Burrows and Mr. and ... Hichborn.

Miss Ruth Mulford was a ... yesterday afternoon at a ... five hundred party, given by ... L. Seigenberg of Normandie ... Los Angeles, complimentary to ... Rose Soukof of Pittsburgh, Pa., ... has been visiting in Los Angeles ... will shortly return home. ... function arranged for Miss ... which Miss Mulford will be ... is a pleasant affair planned ... Charles McCrary for tomorrow ... ning, which will include a ... party at Bimini and dancing ... the evening at the McCrary ... West Washington street, Los ... geles. Thursday afternoon ... Soukof will again be the ... honor, when Miss Mulford will ... the role of hostess and entertain ... circle of Los Angeles friends ... a five hundred party at her ... on Cedar avenue.

Mr. and Mrs. George F. ... their daughter, Miss Imogene, ... Edward, will soon be at ... again after enjoying ocean ... and salt air for two weeks. ... first motored to San Diego, ... week was pleasantly spent, and ... finishing with a sojourn at ... Park.

Mr. and Mrs. J. D. Mintier ... tertaining at their home on ... boulevard Dr. and Mrs. D. W. ... of Victor, Iowa, the latter ... of Mr. Mintier.

Among those who are ... at the beaches is a little party ... includes Mrs. G. R. Calkins ... dren, and Mrs. Harry Cole ... daughter Rose. They are ... Mr. Calkins and Mr. Oswald ... week-ends.

Whittier.

MRS. IRVING L. DO... gave an attractive ... at her home on North ... avenue, Thursday. Cacti ... were used for the table ... and living-rooms. Covers ... for eight. The guests were ... Los Angeles.

Mrs. Rose Wilson of No. ... Friends avenue entertained ... of young ladies Tuesday ... with an elaborate dinner ... her party. Yellow dahlias ... the centerpiece for the ... covers were laid for two. ... Mrs. Wilson was assisted ... R. H. Blair and Mrs. J. ... ney.

Mr. and Mrs. J. G. ... Mr. and Mrs. Will Wonders ... to San Diego Friday to re... til Sunday evening. Many ... of interest, besides the ... were enjoyed.

Mrs. Elizabeth Ellis, wife ... late Judge N. D. Ellis, is ex... return to this city August ... will reside at No. 469 ... adelphia street. Mrs. Ellis ... living on her ranch near ... the past two years.

Mr. and Mrs. A. T. Emo... tained at the attractive ... South Painter avenue last ... for the members of Mr. ... Sunday-school class of ... Episcopal Church. The ... composed of young men ... number of young men were ... vited to the party. The ... the rear of the living-room ... converted into an immense ... web with the aid of red and ... twine, the ramifications ... over the house and at the ... each string was a name ... war. The grounds of the ... home were illuminated with ... hese lanterns and many of ... were played outside. Late ... evening the rugs were ... the floors and the young ... danced to the music of ... trola. Mrs. Emory was ... entertaining by Mrs. ... Shaw and Miss Evelyn ...

Miss May Edwards ... with an attractively ... o'clock dinner at her home ... Bailey street, Saturday, ... tion of her father's birth ... versary. Shasta daisies ... were used in the floral ... The afternoon was spent ... ly on the broad verandas ... garden; and later the ... their friends made a ... tor trip about the ... environs.

Mrs. S. H. Denny entertained ... an informal dinner at her ... No. 361 South Bright ... evening in compliment to her ... ter, Mrs. George ... Charlotte Denny-... month. Mrs. Merrick's ... Mrs. Floyd Glass and ... Denny, assisted their mother ... ertaining and serving ... dinner, which was served ... o'clock, the guests spent ... ing with needlework. ... towels and other linen for ... Aside from the honoree, ... were the Misses Edrys ... Eagle, Daisy Fawcett, Sara ... ell, Ella Holland, Sara ... Marjory Clark and Verna ...

Mr. and Mrs. ... Palmer have returned from ... honeymoon trip and are ... the home of Mrs. Palmer's ... Mr. and Mrs. F. H. Hillier, ... 46 North Greenleaf ... will be recalled that Miss ... is one of the most ... e many June brides. ... Junker City as resident ... take their home in East ... Mr. Palmer having a ... on with the Standard ... any. Mr. Hillman, ... father, is vice-president ... the Standard Oil Co... California.

Mrs. A. W. Swain and ... daughters, Miss Florence ... da, have returned from a ... visit to the Lake View ... ors. The Swains motored ... by way of Bre... Riverside. The boulevard ... orted in excellent condition ... it was a very satisfactory ... Mrs. Paul Denninger is ... me time with her mo... nima Hambly, at her ... the north and in other ... her mother, Mrs. Dean ... visit Monterey, Santa Cruz ... places of interest here ... g to her home here ... Mayor Frank Wright ... oore and Jefferson Wal... Monday for a week's ... e vicinity of Goffs. ... e trip in an automobile ... t to enjoy camp life for ... ten days while ... ngsten claims near the ... nsair.

Eagle Rock City.

THURSDAY afternoon ... William Carney of ... nue entertained a ... ends from Los Angeles ... pending towns. The ... nt in games of ... a musical program ... ee was beautifully ... k and white carnations ... ty ladies were present ... very delightful ... Tuesday evening of ... k. Those present were ... J. Anderson, Mr. and ... lf, Mr. and Mrs. ... Misses Emily ...

TODAY MORNING.

SOCIETY.

...English and Elizabeth Stel... ...Howard Mason. Fred ...Woolley Stellar, all of this ...present from Los An... ...the Misses Shaffer, Her... ...Misses Schock and Her...

...hat Mrs. Thomas J. Carey ...Central avenue entertained ...on. Cards were the order ...noon. Those present were ...Mrs. F. Howard, Mrs. Elmer ...Mrs. John Huling and Miss ...Los Angeles, and ...of South Pasadena.

...forty members of the La... ...Society of the Congrega... ...Church held a basket picnic ...the beautiful home of ...Eddy Sheffer, on Thurs...

...Mabel Todd Jackson of Los ...s the week-end guest of ...Mrs. Fred Thomson of Hart...

...and Mrs. Herbert White of ...were visitors during the ...at the Howard home on ...

...Ida Carr is spending the ...San Diego visiting friends. ...and Mrs. W. H. Conners of ...Illinois have returned from a ...disposition at San Diego. ...and Mrs. C. E. Candee and ...Lois spent the week-end ...Beach.

...Judson of St. Paul, who has ...visiting at the home of her sis... ...Ruth S. Rhodes, returned ...Long yesterday.

...Grace and Georgia Ellison ...Cole, arrived yesterday ...at the home of Mr. and ...V. Shaf of West Hill ave... ...week-ends.

...Hortense Munn of Atlanta ...end at the home of Mr. and ...E. Anderson of Acacia ave... ...who will make her home ...

...some much surprise among ...who had suspicions but ...not foretell the culmina... ...romance, was the wed... ...Wednesday night of Miss ...Richards Borck, youngest ...of Mr. and Mrs. Gustav ...and Roy Gillespie, son of ...C. E. Weiser of Rialto. ...were celebrated at the ...Presbyterian Church following ...midweek service. Rev. ...Randall Davis officiating in ...of the bridal attendants. ...Walborn and Edward ...both of Rialto. Attired ...sport suit of white ...with all accessories in ...the bride, a petite bru... ...carried a picture of girlish ...Her flowers were bride's ...carnations tied with tulle. ...after the ceremony the ...went to a cosy bungalow ...on Third street, San Bernar... ...where they will be at home ...The bride came to Col... ...ago from Mackinaw ...while the groom, who is ...with the San Bernardino ...Storage Company, is a ...native son.

...Mrs. E. C. Merrydield en... ...informally at dinner ...evening a company of ...from out of town. La... ...provided colorful ...for the table, where the ...served at 7 o'clock, cov... ...laid for Dr. and Mrs. ...Dr. and Mrs. Webster ...Dr's mother, Mrs. Par... ...Patton; Dr. Ed Burke ...Madame Burke, of ...Mrs. Burke of Los An... ...Mrs. James Cram of ...the host and hostess. ...of pretty appointments in ...pink was that given ...afternoon for Mrs. ...Cincinnati by her ...W. B. Hunsacker. Auc... ...played by the ...J. E. Griffith winning ...after which a delicious ...luncheon was served, ...the pleasure of the ...Mmes. Jacob Boh... ...Beach, E. F. Van Lu... ...A. R. LaMoreaux, ...J. J. Andrews, B. ...J. B. Dales of San Ber... ...J. E. Gregg of Riverside, ...of Los Angeles, Mrs. ...the hostess.

...Mrs. Theodore Elias to the Misses Vir... ...and Margaret Goodnow ...one and Long Beach, re... ...charming little card ...appointments in yellow ...was presided over on ...afternoon by Miss Mar... ...at the home of ...Dr. and Mrs. J. A. ...assisted by her sister, ...Champion. Five hundred ...also fortunate ...the first prize, a deck ...a leather case. Punch ...the card playing ...elaborate luncheon. ...happiness of the plea... ...with the hostess ...were the Misses Ruth ...Frances and Lu... ...Raynor, Freda ...Ward and guest, ...San Diego, Eileen ...DeArmond, Helen ...Voorhees, Ethel ...Barnett and ...

...the anniversary of ...birth. Mrs. S. E. An... ...on Wednesday ...family dinner party, ...the table and ...lovely birthday cake. ...participants included ...Mr. and Mrs. L. ...Mrs. Frank Myers of ...Miss Della Andrews, ...Dishrow, Frank An... ...and Mrs. Andrews.

...Stratton and two ...Rialto are visiting at ...her sister, Mrs. John ...a fortnight.

...and daughter, Miss ...Arvilla St. Louis, ...a delightful reunion ...and friends during the ...

...Mrs. Rogrove of Orange ...at the home of her ...F. S. Hampton of the ...for several weeks. ...Frank H. Owen de... ...Monday for El Paso, ...trip in an automobile ...to enjoy camp life for ...ten days while ...to take the baths.

...of the most pleasing events ...week was the surprise ...given by her many ...of Mrs. R. March... ...here, the occasion ...At 10 o'clock in ...began to arrive, ...not all until the ...friends from ...At noon a ...served in a ...Cards, cro... ...games were ...and on the ...ice cream and ...a dainty man... ...and valuable ...by the half... ...presented in a ...fitting manner. The guests left at 8 o'clock in the evening. Those present were Mr. and Mrs. Cox and their son and daughter, Arthur and Lakena, and Mr. and Mrs. Miller and Miss Ethel and Sewell Miller of Los Angeles, Mr. and Mrs. Briggs and Hazel Briggs from Garden Grove, Mr. and Mrs. Burns of Duarte, Mr. and Mrs. Schwarze and Miss Ada Schwarze of Covina, Mr. and Mrs. Kyle and Miss Hazel Kyle, Mr. and Mrs. Roy Carleton, Mr. and Mrs. Gideon, Mr. and Mrs. Leighton and Nora and Gerald Leighton, Mr. and Mrs. Brockman of Artesia.

On Wednesday the Central Christian Church held its annual picnic at Sycamore Grove in Los Angeles. The jolly crowd was taken up in an auto truck and in private automobiles. There never was better chicken than was served that day and there was a most delightful time. On Thursday the same auto truck took a load of the Methodist Episcopal Sunday-school scholars and their grown up protectors to Long Beach, where the crowd enjoyed a day of sport at Bixby Park.

Pomona.

SUNDAY afternoon Mr. and Mrs. M. L. Baker entertained with a noon-day party at their home, No. 310 East Pasadena street, complimentary to Miss Mabel Andressen who left Tuesday for her home in Keokuk, Iowa, after spending nearly a year in Southern California. Mrs. Baker beautified her table with Cecil Brunner roses arranged in a basket which was used as a centerpiece. There was a blossom attached to each place card. Those who enjoyed the hospitality of the Bakers were: Dr. and Mrs. C. R. Wade, Miss Andressen, the Misses Grace Miller, Winifred Stoudt, Elsie Woehr, Agnes and Vera Baker, Marie Wade, and Messrs. Ted Dyer, Robert Strehl, Hensen Faris, Clarence Goff and Roy Miller.

Miss Elizabeth Surber, who passed the early years of her girlhood in this city, when the family resided on Foothill boulevard, was married to Joseph Rogers at Sun City, Kan., Monday. The couple will reside in El Paso. The bride is a graduate of Bonita Union High School and she spent one year in Pomona College.

Mrs. D. N. Bacon of 651 East Holt avenue is entertaining her sisters, the Misses Julia and Beatrice Pickett this week. They are from Pekin, China, where they have spent several years in special teaching, at a denominational college.

Mr. and Mrs. Harvey Brewster gave a dinner party Tuesday evening at their home on East Center street, for Mr. and Mrs. Emmett Clark of Brooklyn, N. Y., and George Kidd of Newark, N. J. The table was decorated with a large bowl of Shasta daisies. There were covers laid for the honorees, the hosts, and Mr. and Mrs. James Kidd, and Miss Mabel Kidd. Mr. Clark is a teacher of mathematics in Hesley Institute, New York City.

The Golden Rod Embroidery Club was pleasantly entertained by Mrs. L. P. Orth at No. 175 Jefferson street, Tuesday afternoon. Special guests were Mrs. H. P. Judy, Mrs. J. M. Paige, and Miss Emma Caves. Mrs. Orth was assisted by the Misses Dorothy Morgan, Helen Hickson and Edna May Paige. Miss Caves gave several delightful readings as her share of the afternoon of fun. Those who attended were Mmes. Julia Marugg, Alice Burbank, Leah Howell, Bertha Morgan, Jennie Ransford, Clara Kent, Jennie Marsteon, Emma Swick, Hermia Winterburg, Eva Nugent, Mabel Burbank, Bertha Tyler and Alta LeMasters.

In celebrating her nineteenth birthday anniversary on Wednesday Miss Zona Speir entertained a handful of friends at a lawn party at the residence of Mr. and Mrs. A. F. Wheeler, 270 West Grand avenue. A number of games kept the company entertained for hours, and light refreshments with birthday cake was the finishing touch. Among the guests were the Misses Lila and Celestine Reid, Mabel Woodruff, Gladys Waterman, Lena Shewman, Hortense Klingenstein, Bessie Shewman, Frosine Essex, Eunice Klingenstein, Ruth Weber, Everett Reed, Verne Wheeler and Will Shewman.

A number of out-of-town relatives and friends were entertained this week at the home of Mr. and Mrs. J. M. Wallace, No. 650 East Fifth street. On Tuesday they entertained a group which included Mr. and Mrs. James McCutcheon and son and Mrs. E. Bucknam of Exeter, Mrs. Thomas Armstrong, William Armstrong, the Misses Bertha and Ruth Armstrong and Mrs. Frances Tedford of Santa Ana. The day was spent in Ganesha Park where the family enjoyed a picnic dinner beneath the trees. Wednesday Mr. and Mrs. Wallace entertained Mrs. T. B. Higgins, a relative who is here from Cincinnati for a short visit.

The Boulevard Club members were entertained Thursday afternoon in the home of Mrs. Charles Clark on West Seventh street. Needlework occupied the attention of the women during the afternoon and light refreshments compensated them for their activity. The special guests were Mrs. T. E. Taylor of Des Moines, and Miss Florence Clark, the former being a sister and the latter a niece of the hostess.

The Gamma Theta Club of Claremont was entertained by Mrs. Frank Miller, Wednesday afternoon. The feature of the occasion was a swimming party at the pool in Ganesha Park at Pomona.

Santa Monica.

SOCIETY here this week is wavering between golf and various other outdoor events, mainly something that has the smack of the sea. A novel event is that planned by the Brentwood Country Club, the exclusive club on the edge of this city. Leap Year is mingled with the golf match, inasmuch as a mixed foursome beginning Saturday and lasting over for the week-end is planned. The Leap Year phase of it is in that the women players have the right to pick their own partners in the matches they go into.

Mr. and Mrs. E. P. Morphy gave an informal affair recently, tennis being one of the interesting outdoor features of the afternoon, and of the week-end. Among the guests were Mr. and Mrs. William S. Hook, Mrs. Dan McFarland, Mr. and Mrs. Leo Chandler, Mrs. Harry Coburn Turner, Mrs. Samuel Brown Thomas, Miss Louise Burke, Charles Seylor and Mr. and Mrs. Sidney L. Walles.

Mrs. Theodore Elias of No. 819 Wilshire boulevard was the hostess to many beach lovers last week at a delightful musicale at her home. The choicest blooms of the summer were used in decorating the rooms and delicious refreshments were served, following music. Among the guests were Mrs. V. Erickson, Mrs. Leavitt, Mrs. H. Steinberg, Mrs. A. Litzstein, Mrs. Joe Weisman, Mrs. W. Cassidy, Mrs. A. A. Dollard, Mrs. H. L. Hassett, Mrs. E. Davis, Mrs. Evans, Mrs. F. Kris Kriesler, Mrs. J. Kennedy, Mrs. H. R. Silvermaker, Mrs. E. Vandegrift and sons, Mrs. F. Yeiser and Mrs. Craig. Musical numbers were given by Mrs. A. A. Dollard, Mrs. H. R. Shoemaker, Mrs. Elias and Mrs. Evens.

Santa Ana.

MRS. J. S. HILL opened her French-street home on Friday evening to a coterie of her friends who united some years ago in a friendly tie which they cemented by taking the name of "The Beach Girls," they having spent several summers together at one or another of the beaches of Orange county. Her guests included Mmes. Henry Thompson of Stillwater, Okla.; George Cole of Riverside, D. A. Bear, Will Cowan, Will Compton and E. B. Sprague; Misses Mary Smart, Bessie Lewis, Alice Trickey, Esther Patterson, Hattie Whidden and Leslie Smith. After an evening of reminiscences invoked over pretty needlework the company was seated at a daintily-appointed table in the spacious dining-room, where Cecil Brunner roses in a low crystal bowl on a glass plateau made a charming centerpiece. Gilt-edged place cards marked covers at the collation.

A pleasant family dinner and reunion was enjoyed on Friday evening at the home of Mr. and Mrs. C. H. Pumphrey on West First street. The affair celebrated the twenty-seventh birthday anniversary of their son, Mr. Marshall Pumphrey, who is engaged with Barker Bros. at Los Angeles. Those at the table included the host and hostess, the honoree and his charming sister, Miss Lillian Pumphrey; Mr. and Mrs. James Pumphrey and son, James; Mrs. F. D. Deffiedieu and daughter, Miss Katherine. The evening following the dinner was spent with conversation interspersed with music and the voicing of good wishes for the young man who was the honoree of the event.

A juvenile party which gave pleasure to a large grouup of children was given by her parents, Mr. and Mrs. E. T. Battey, for little Miss Helen Battey on a recent Wednesday afternoon, to celebrate her eighth birthday. The children had a happy time with a peanut hunt and various jolly games that preceded a dainty birthday feast served in the dining-room, which was decorated in patriotic colors, flags being largely used. The raspberry ice was topped with flags and the candies were in red, white and blue, and a delicious birthday cake was the prime attraction as the youngsters gathered around the festal board. Gifts were showered on the little hostess, whose guests included Dorothy and Virginia Battey of Los Angeles, Sanford and Barbara Babson, Jeanette and Gertrude Smoyer, Teddy Burlew, Florence Brownridge, Bernice and Hazel Palmer, Gladys Cope, Evelyn Metzgar, Veda Mitchell, Mary and Lou Pomeroy, Estelle Schlesinger and Frances Battey.

Miss Elizabeth Dunnaven arranged a most delightful function for her friends on a recent Friday evening when she entertained with a masquerade. The guests were ushered through the driveway, brilliant with multicolored Japanese lanterns, to a lawn at the rear of the Dunnavan home, where rugs, easy chairs and couches were most invitingly placed. The large garage with its cement floors presented an inviting place for dancing, alluring music being furnished by a Victrola. Mrs. Dunnavan was the gypsy fortune-teller, who later attracted most of the party to a unique house perched in the branches of a large tree, reached by a steep and winding stairs up which the guests were ushered by two ghosts, personated by the Misses Anita Cox and Carolyn Dunnavan. As the fortune-telling proceeded individual tables were set in the garage and delicious refreshments were served as an interlude before a programme of merry games was presented by the entertaining hostess. Miss Jewel Hickox, as a dainty colonial maid, was awarded first costume prize, and David Smiley as Uncle Sam was also winner of a handsome trophy. The costumes were various and attractive. Those in the company were: Misses Florence Neff, Mildred Murphy, Dorothy Hendrie, Elizabeth Roy, Luelma Neff, Frances Baker, Jewel and Ruth Hickox, Ruth Webber, Vivian Cox, Margaret Francisco of Monrovia; Messrs. Husted Metzgar, Warren Fletcher, Clyde Flavan, Dewey Scott, David Winans, Burr Shafer, Perry Thomas and David Smiley.

A dual birthday dinner, with Mrs. H. Clay Kellogg as hostess, was given at the Kellog home on Friday evening in honor of the two sons of the household, Harold and Franklin. Maman Cochet roses and blue Ipomea developed the shades of light blue and pink chosen as the color scheme for the event. The same tints prevailed on the hand-painted place cards, on the backs of which were written clever poetical prophecies as to the futures of the young men who are preparing to be civil engineers. A birthday cake for each of the honorees graced the long table, at either end of which sat the honorees, Mrs. Kellogg's daughters, Misses Helen and Rose, served, proving most efficient waitresses. Music was played during the various courses of the dinner and during the evening handsome gifts were bestowed on each of the young men.

Mrs. George W. Faul entertained on Monday with a patriotic luncheon in the attractive Dragon balcony. Adorned with floating Stars and Stripes and garlands of greenery, the attractive banquet-room was centered with a handsomely-appointed table with a centerpiece of a dainty cake over which waved tiny flags. The crystal candlesticks were tied with red, white and blue ribbon and the place cards bore miniature flags and the same potriotic colors that prevailed elsewhere. The luncheon was followed by returnato Mrs. Faul's apartments at the Colonial, where five hundred was played, with prizes going to Miss Helen Garden, Miss Arvilla Ball, Mrs. Eugene Ketchum and Miss Muriel Lee. Miss Helen Sylvester, niece of the hostess, assisted in doing the honors. The occasion also was the anniversary of Mrs. Faul's birthday and her friends showered her with beautiful gifts. Those in the company were Misses Merle Obarr, Helen Remsberg, Elizabeth Givens, Arvilla Ball, Dorothy Mead, Muriel Lee, Norma Wingood, Helen Carden, Helen Sylvester, Zina McArthur, Florence McArthur, Ramona Clevenger, Isabelle Anderson, Grace Gebhardt, Murial Lee; Mmes. Gene Peckham and Floyd Knight.

Chaperoned by Mrs. Leslie of Los Angeles a gay party of charming young girls joined in a delightful house party of a week's duration at Dewdrop Inn Cottage, Balboa, recently. All the pleasures of the beach, including bathing and boating and the social pastimes that make Balboa so supremely enjoyable, were participated in by the following young women: Misses Helen Sylvester, Blossom Ward, Mildred Smith, Marian Scudder, Marie Golden, Gwendolyn Hoyle. A feature of the sojourn at Dewdrop Inn was a party given at the week-end at which the following young men were guests: Neal Raney, Ed Holmes, Joe Kelly, Carl Stevens, Carl Johnson, Eugene Trago and Cornish Roehm. A trip around Newport Bay in the new launch, The Limit, was a delightful feature of the week-end event.

Upland.

A ROMANCE which has kept Upland friends of both parties guessing for the past six months or more culminated happily Wednesday in Whealton, Ill., according to word received here, when Ernest W. Fisher and Miss Harriet Robinson, two popular local young people were united in marriage at the home of the bride's sister. Miss Robinson was at the head of the domestic science department at Chaffey High School, Ontario, for the past two years, and Mr. Fisher is at the head of the mathematics department of the same school. Friends of the couple have whispered it about for months that they were to wed, and when Miss Robinson asked for a year's leave of absence to take a course at Columbia University, N. Y., and she and Mr. Fisher departed simultaneously for the East, speculation became rife. Up to the time of their departure, however, both parties persistently denied any intention of marrying, and it was not until word that the wedding had been celebrated reached here that anything definite was known. Mr. Fisher plans to take a course at the Columbia summer school and he and his bride will remain in the East for perhaps a couple of months. Upon their return, they will reside at the Fisher bungalow in Laurel avenue, which has just been renovated for their occupancy. Miss Robinson is the third instructor to desert the domestic science department of Chaffey for the practical application of her art.

A merry party of Upland society folk motored yesterday to Long Beach, where they are the guests over the week-end of Mis Ismay Chadwick, who is passing the summer at the Coast. Those enjoying the delightful outing include Mr. and Mrs. Charles Pierce Fuller, Miss Eva Gerry, Miss Mildred Ware, Miss Hazel St. Amand, Phil Damon, Everett H. Fuller, Cecil G. Ware and Harold C. Moore.

The home of Mr. and Mrs. W. B. Stewart in First avenue, was the scene of a happy gathering Monday evening, when a large party of young people gathered to help Miss Agnes Stewart celebrate the anniversary of her birth. Games and music occupied the evening, and light and cooling refreshments were served at a late hour. The guests numbered Miss Mildred Bower, Miss Katherine Puehler, Miss Paloma Wilding, Miss Letha Bice, Miss Maude Dinger, Miss Nora Singer, Miss Viola Yegerline, Miss Geneva Moreman, Miss Ella Haddow, Miss Lillian Widner, William Thayer, Ivan Soper, John Bice, Floyd Soper, William Manker, Melvin Dinger, John Estes, Charles Lee, Charles Miller, and Theodore Nafus.

At Aloha, her attractive home in Second avenue, Mrs. D. D. Crew entertained Friday with a charming afternoon affair. The afternoon was spent at fancy work and social chat, and a delicious buffet luncheon was served. Those enjoying Mrs. Crew's delightful hospitality included Mrs. B. H. Spicer, Mrs. E. R. Wisely, Mrs. A. L. Palis, Mrs. Cushing, Miss Annie Larter, Mrs. G. Aaron Brest, Mrs. Paul Cushing, Mrs. John M. Collins, Mrs William C. Cline, Mrs. W. B. Duncan, Mrs. Chad K. Francisco, Mrs. George Gregg, Mrs. Perry O. Long, Mrs. Frank H. Manker, Mrs. Everett B. Reynolds, Mrs. W. C. Reynolds, Mrs. Charles M. Sikes and Mrs. H. Walter Slugg.

Mr. and Mrs. Albert Jay Hall are back at their home in Euclid avenue after a most enjoyable motor tour about the State, in which they covered some 1200 miles. The Halls went first to San Diego, where they spent several days enjoying the exposition. From the southern city they drove to Bakersfield by the Ridge route, thence to Fresno, on to Coalinga and down the Coast to Santa Barbara, where they spent a few days before returning to Upland.

Corona.

MRS. C. A. VEDDER of Galveston, Tex., was the honor guest at a delightfully appointed "America First" party Thursday afternoon, given by her daughter, Mrs. John Key and Mrs. Herbert M. Key, at the country club. The clubhouse was decorated with flags and bunting which gave a very patriotic aid to the happy gathering. As the score cards (bearing small United States flags) were passed, the guests were told to find their own "forts." Instead of the tables being numbered, the guests found that each bore the name of some United States fort, and in the center of each table was a miniature fort with guardian soldier, and Old Glory in her place. Couple number one was designed as "Company A," and couple two as "Company B," etc. Whist was played at fourteen tables. Thep rize winners of the afternoon were Mrs. F. A. Brubacher, first; and Mrs. J. W. Grinnell captured the consolation prize. The latter was a toy cannon and the first prize was a handsome flag. The refreshments were also in keeping with the patriotic spirit of the party, ice cream, cake and mints being served. Those present were Mesdames C. A. Vedder, T. A. Fraser, R. N. Ross, Clarence White, W. L. Lyman, F. A. Brubacher, F. H. Roberts, S. L. Waite, S. L. Vale, L. D. Bedford, R. R. Root, C. H. Read, E. C. Reid, Mary Archer, J. W. Grinnell, S. A. Baxter, L. L. Andrews, E. H. Gimper, G. M. Donnelly, George Brock, F. A. Harlow, F. E. Snidecor, G. R. Freeman, S. W. Garvey, C. Gully, C. M. Scoville, S. H. Hawkins, G. B. MacGillivray, M. Terpening, R. D. Lamson, J. H. Flinn, W. S. Clayson, J. G. Jameson, M. B. Fitch, W. M. Dean, S. R. Byler, W. E. Jukes, George M. Blair, C. S. Mook, Mary Brown, M. Winegar, L. J. Otto, Ralph Stanfield, F. W. Kuster, G. W. Waterbury, John P. Key, K. Merriman, W. S. Davis, L. Patton, C. R. Miller, S. E. French, C. A. Holloway, D. K. Wilson, A. H. Shoneman, E. B. Collier, R. S. Billings, W. C. McCully, Perle Glass, A. J. Ware, G. M. Sayles, W. L. Brown, and Misses Alice Williams and Myra Curtiss.

Mr. and Mrs. Dunham. They will live in Pennsylvania.

La Habra.

THE lure of camp life in the mountains has drawn several parties to the nearer popular resorts the last week, among them Mr. and Mrs. George Wolf and their children. They left Wednesday by automobile for a sojourn in the San Antonio Canyon and expect to breathe the fragrant air of the pines for several weeks.

Camp Baldy was chosen by the Bradshaw party for a stay of a fortnight or more, as it seemed to hold out a greater number of attractions just suited to their taste. Besides Mr. and Mrs. Brewster and children there were Miss Lizzie Luehm of Fullerton, Mrs. Brewster's mother, Mrs. Sherman, and brother, Arthur Sherman.

Mr. and Mrs. William E. Robertson of Ocean avenue were delightfully surprised Monday evening on the occasion of their twentieth wedding anniversary. Forty guests were present, a number of them coming from Olinda, which was the home of the Robertsons before coming to La Habra. The visitors entertained themselves as well as their host and hostess with impromptu amusements such as the old-fashioned "stage coach," which was happily modernized into "jitney bus." Mr. and Mrs. McDill gave a violin and piano duet, and there were vocal duets by Harold Robertson and Miss Alta Johnson of Olinda, and instrumental numbers by Miss Marjorie Robertson. A varied and tempting array of home-made cakes with ice cream appeared at the proper time, and it was a very late hour when the merrymakers gathered around the happy couple for good wishes and reluctant farewells.

Mr. and Mrs. George Beck and children motored to Seal Beach Sunday for a pleasant outing and picnic dinner.

Miss Mary Canfield has been the recipient of a number of courtesies during her ten days' vacation at home from Los Angeles, where she is a hospital nurse. She and her sister Della were dinner guests Tuesday at the home of their friend, Miss Lela Proud.

Burbank.

THE various social clubs of this city have not yet adjourned for the summer. Among these are the Fleur de Lys Club, which continues its afternoon meetings with embroidery and amusements during all the summer months. The last meeting was held at the home of Mrs. H. H. Storey.

The Five Hundred Club also continues its meetings during the hot season. The twenty members met last week at the home of Mrs. B. A. Lewis and enjoyed an afternoon of cards. They have not given up their evening entertainments, either, and a few weeks ago gave a delightful evening of five hundred.

The marriage last week of Mrs. LaRue and Mr. Frank Robbins was of special interest, since they are members of the best-known and oldest families of the city. They made a short trip to Santa Barbara by motor and have now returned to this city, where they are at home.

Garden Grove.

A CHARMING surprise birthday event was the honor given to Mr. Bradey at the Methodist Church of this city on Thursday evening. Mr. Bradey, who has reached an advanced age, is not in the habit of going out in the evening, but was induced to go to the church when one of the neighbors called for him with an automobile. He found about half a hundred of his friends present at the church to greet him after a devotional meeting had ended. The social hour spent by the company was made interesting with diversions, a post card shower, and dainty refreshments, the chief de resistance of the latter being a big white birthday cake adorned with eighty-four pink candles, which marked the milestones in his life.

A charming dinner was served at the De Vaul home recently to a large party of relatives of Mr. and Mrs. De Vaul. Covers were laid for the host and hostess and their daughter, Miss Iola De Vaul; Mr. and Mrs. Frank Winter and son, Mr. and Mrs. John Winter, Mr. and Mrs. Fred Shumway and daughter of Los Angeles, Mrs. Griffin and family of Santa Monica, Mr. and Mrs. Eugene De Vaul of Santa Ana, and Mr. Brown. The sumptuous dinner and a merry afternoon was followed by an automobile trip to Seal Beach in the pleasant evening hours.

Mrs. C. C. Violett was hostess over the Fourth of July at her Seal Beach cottage for a large number of friends. She was assisted by her son Malcom and daughter, Ruth, and her house guests were the Misses Muriel Arkley, Winifred Adland, Constance German and Mr. George Stidenger. Other guests motoring to the Violett cottage were Mr. and Mrs. J. O. Arkley, Kenneth, Rodney and Hilda Arkley, Mr. and Mrs. William Adland, Mr. and Mrs. C. M. German, Messrs. Irvine Germand and Albert Snyder. The automobile party was accompanied by Dr. C. C. Violett, host for the event. All the pleasures of the beach, including a bountiful picnic dinner at the cottage and an after-supper display of fireworks and lighting effects, made the house party one of the most successful imaginable.

A recent Friday evening saw the

HAY FEVER ESCAPE IT!



TAKE ASCATCO NOW

BRINGS THE UTMOST RELIEF; clears nasal passages; permits free breathing and sound sleep. QUICK IN ACTION. Affords SUREST escape from discomfort and distress. Best to begin BEFORE first attack comes, although ASCATCO relieves and eradicates Hay Fever and Asthma in every stage. Works its benefits right at home, without CHANGE OF CLIMATE. Has restored many THOUSANDS to perfect health in MANY YEARS of wonderful success.

Ascatco is now on sale by the Owl Drug Co. and other druggists. Write today for sample, enclosing 10 cents to Ascatco Laboratory, 32 West 25th St., New York City.



Extraordinary New Fall Styles

Silk Dresses Worth $29.00 and $35.00

$18.50

These dresses are—well, wonderful!

They make a task in description!

Here is a pretty blue thing of, say Taffeta, with a Priscilla frilled basque for a waist. Then comes a flounce or two and a flounce with a hoop (there it is!) and then three rows of ruffles, and that's the skirt.

But the hoop is only an imitation, of cords, because there is a little lack of the daring necessary to take on hoops all at once.

There. You can describe ONE. But that is not fair to the others. Each one is an individual.

You simply have to see them yourself. We certainly shall be glad to have you, whether you really are buying or not.

Come expecting a thrill!

Never—never, has even Swelldom offered such remarkable values before.

These dresses are NEW. They are the fashions of the moment and a little ahead for midsummer and Fall.

They are of Taffetas, Satins, Crepe de Chines, Georgette Crepes, Serges—all the favored materials in all the approved colors, including the new BLUES.

They are a Special Purchase, by Mlle. Jean, now in New York, for the express purpose of making hundreds of new friends for Swelldom.

The sale begins at 9 o'clock Monday morning.

Swelldom
535 Broadway

INTRODUCING THE
New Fall Goods and Styles

Notwithstanding the great and unusual difficulties experienced by all in procuring the new fabrics, we have been fortunate in obtaining a splendid line of Fall goods, including the latest fashionable novelties.

We share our good fortune with our patrons, with this extremely low introductory price.

Suit Made to Measure $35

Be First to Lead the Fall Styles.

A. GREEN & SON, Inc.
Exclusive Ladies' Tailors
745 South Broadway—Fifth Floor

"CLINE-MAID" VACATION TOGS



Made to Your Measure of
—KHAKIS
—WHIPCORDS
—CORDUROYS
—WOOLENS
Suits $7.50 to $30.00

Ladies' Outing Hats Made to Order

Everything Outing and Athletic

Cline-Cline Co.
SUCCESSORS TO DYAR-CLINE CO.

214 W. 3rd St. and Spring at Sixth

PAUL J. HOWARD'S
Horticultural Establishment,
1521 West 7th St.
Wilshire 1809 Home 537626
No connection with any other firm.

HAVE YOU VISITED
"GREENS"
You will find there thousands of pictures and hundreds of frames and mouldings to choose from. The largest exclusive Art Store.
815 South Hill Street, Los Angeles

A. Greene & Son.
Exclusive Ladies' Tailors
745 S. Broadway, 5th Floor

MUSICIANS' DIRECTORY

Phone 10033.
CARL BRONSON,
The Art of Singing
304-5 Blanchard Hall.

Jewelry Specials

Here are just a few of the many special values we've made ready for you—

Initial beauty pins, 2 for 10c
Dagger pins in shell 5c
Scores of jewelry pieces 12½c
La Vallieres at 5c
Vanities at ..... Half Price
Sale of earrings at 25c

Main floor—Jacoby's.

Jacoby Bros. July Clearance Sale

331-333-335 South Broadway

Clearance of Knit Underwear

Children's Knitwear 12½c
Broken sizes—vests made with high necks—short and long sleeves. Pants in knee and ankle length.

Fancy Yoked Vests 19c
A special purchase of Swiss ribbed vests—V and round necks.

Community Knit Suits 55c
Low neck, no sleeve—lace and knee styles—fine one and one ribbed.

Swiss Ribbed Vests 9c
Plain ribbed—sizes 4 and 5 only.

Main Floor—Jacoby's.

—And now look! Wonder Dresses at $17.50



—A Clearance?
—No!—and yet it is!
—A famous dress manufacturer was ready for his season's clearance so he sent us these wonderful dresses to sell at $17.50.
—And what a sale they are going to make! They're new as can be—the very styles in such high favor right now, as the pictures tell—and yet at $17.50 they're priced at half and less than half of what they were made to sell for!

The wonderful showing of these dresses which is ready in our windows today will be well worth your while to come down town to see!

—Now to the dresses themselves!
—There are some for street wear—and some for evening wear—about half of each!
—The Street models are of taffetas—of gros de londres and of combinations of taffeta and Georgette! And the quality! You'd never expect to find it in any sale, much less at $17.50.
—Think up any style that's good right now—and then come expecting to find it—you'll not be disappointed! The colors include navy, black, rose and midnight blue! Sizes 14 to 42.
—The Evening models are for the most part made with bouffant skirts—ruffled and flounced and then made prettier still with rich laces tucked in 'most everywhere! The colorings are mostly in the pastel effects. The sizes range from 14s to 40s.

—Remember the sale begins sharp at 9 o'clock Monday morning. It will pay you to be here bright and early! Third floor, Jacoby's.

What's New!



Above is shown a very smart Georgette blouse with the new Cascade frill. We're showing in both flesh and white—Priced $5.95.

• • •

Frilled crepe de chine blouses with deep plaited collars are priced $5.

• • •



The illustration above shows a decidedly chic new hat—Any number of imported wings are planted on the crown which is a deep turban.

• • •

The hat below—is a Rawak creation—"The Buccaneer"—a mild reproduction of the days of Captain Kidd. The brim is of fine Austrian velour with crown of Lyons silk velvet. An Argus quill follows the line of the brim, giving it a striking effect.

• • •



From Kayser has just come some new white silk gloves with black backs and with deep black and white striped cuffs—Quite nifty—They're priced $1.50.

• • •

The Leather Goods store is showing Vici kid pouch bags in green, red, navy, brown, gray and white with black patent leather bottoms—Priced but 75c.

• • •

Never, since we can remember, has such altogether charming Neckwear been worn as this season—The smartest kind of Georgette and net affairs are being shown in our North Aisle. You'll enjoy seeing and wearing them.



The frock above is but one of the new models we've just received. Dame Fashion has made many changes over the modes of seasons past. Note the straight lines of the skirt—the corsage blouse and the beaded embroidering.

Fitrite corsets at old prices

In spite of the many recent advances in corset prices, Fitrites continue to hold their high standard and without advance. Of course they may be advanced before long—but that will not affect you if you Buy Now—

AT $1.50 are corsets of batiste and coutil in low, medium and high bust styles—Both back and front lace models.

AT $2 are corsets of batiste, coutil and pink and white broches—models for the average figure—All sizes.

AT $2.50 are back and front lace corsets of coutil, batiste—and one model in pink and white broche—A model for the tall, slender figure.

At $3 are corsets of pink and white broche in low and medium bust style—and front lace models of white coutil.

At $3.50 are corsets of coutil—a model for the stout figure—all sizes.

At $1 we feature a special Front lace Fitrite model—A medium bust style in all sizes.

4th Floor—Jacoby's.

Georgette Crepes $1.09

A value that will cause no end of a stir among Georgette shoppers. They come in black and white only—a good, durable weave. Full 40 inches wide.

Main Floor—Jacoby's

Imported ribbons 75c

They sell ordinarily for a great deal more than this Monday price.

There are Dresdens and Roman stripes in beautiful colorings—both light and dark. They're all full 10 inches wide. Very pretty for those new fancy bags.

Main Floor—Jacoby's.

Clearance of Undermuslins

With values like these, it's no wonder this Undermuslin Clearance is such a success.

At 35c are drawers of muslins finished with lace and embroideries—
At 50c are combinations that have become crumpled from being on display—many styles.
At 95c are combinations, slips and gowns—much reduced—all slightly crumpled.
At 77c are gowns and combinations in pretty lace and embroidery trimmed styles.
At $1.49 are combinations and gowns—many of them half price—Small sizes.

Balcony—Jacoby's.

Sale of Tub Silk Blouses $1.55

Scores of women have come buying Tub Silk Blouses at $1.55—and have gone away wonderfully pleased with the values received—You'll appreciate their unusualness, too.

Many different stripes on white grounds—made with convertible collars—long sleeves—all sizes.
Tub silk blouses reduced to $2.98.

Main floor—Jacoby's.

Clearance Sale of All Suits—

$10.00—$16.75—$21.50—$25.00

Coat Clearance—$7.50, $12.50. Silk and wool coats—many styles.

Dress Clearance—$10, $14.75 Styles for all occasions—all fabrics.

Third floor—Jacoby's.

First reductions on Wash Weaves 29c

—with the season for Wash frocks and blouses in its zenith comes this extraordinary news!—

Every weave in the lot is 'way underworth. Many of them are less than ½ price.

There are scores of patterns—stripes, checks, floral designs and satin stripes, too—Charming color combinations!—

40 to 45-in. widths—marked 29c for a quick clearance. 2nd floor—Jacoby's.

Fancy silks---a sale at 59c

—and 59c is but about half of their former prices—

There are pure silk Rajahs in checks, stripes, dots and figures. There are taffetas, and satin taffeta combinations —all 36-inches wide in plaids, stripes and figured effects. 36 and 26-inch widths.

White Corduroy, 85c
Medium wales—Corduroys that you'd expect only at a great deal more. A snow white weave in a wale that makes up splendidly into either suits or coats. 36 inch.

Black Taffetas, $1.35
Just 500 Yards of it—36 in.
A finely woven, deep black taffeta in the correct weight for suits and for frocks. A splendid value at $1.35 yd.

Wool French Serges, $1
42 and 46 in. Widths.
Exceptional values—A fine weave in a good weight for suits and for dresses. You'll find a complete color range.

50 in. Serges, 68c
A heavy weave that will wear splendidly for outing suits, bathing and gym suits. All good shades including black and cream. A splendid value. Second Floor—Jacoby's.

A Sale of Fitrite Guaranteed Petticoats!

This is the first time we've had them to sell for less. Their maker cooperated with us in a splendid way to make this sale a success, by sending us several very special lots. The two told of below are a great deal underworth.

Fitrite Petticoats, $2.95
They're of guaranteed taffetas—several flounce styles in solid colors and changeable effects.

Fitrite Petticoats, $3.95
Guaranteed taffetas in solid colors and changeables, too. Many different styles for street and evening wear.

Main floor—Jacoby's.

Baby Buggies, Gocarts and Dress Forms—$1 down and 50c week!

Our entire stock of summer Trimmed Hats

Grouped in 3 lots and reduced to

$1---$2---$3

—You understand, of course, that those which have arrived by express the last few days are not included—but all others are, no matter how much their former prices were! 2nd floor—Jacoby's.

Crepe Kimonos much underworth

They're all a third less than regular—many are even less than half.

At 79c are long crepe kimonos—most of them in empire styles—pretty patterns and colors—150 in the lot.
At $1.49 are long crepe kimonos—many of them finished with satin. Several different styles.
At $1.98 are belted and empire styles—fine crepe weaves in many different patterns and color combinations—all sizes.

Balcony—Jacoby's.

Hour Sale (9 to 11)

Envelope Purses 29c
They're Much Under Regular.
Envelope purses in pearl grain, morocco, seal and Vachette leathers—plain and Dresden lined. Some are fitted with mirror and powder puff.

Main floor—Jacoby's.

7 Spools of Cotton Thread for 25c

J. P. Coats thread—There's no need telling you how much under worth it is at 7 spools for 25c. Limit of 7 spools to a customer—Black and white in all sizes.
—Middy laces 5c.
—Cable cord—all sizes—1c yd.

Shoe Trees at 5c
Fiber Hair Nets, 25c doz.

Main floor—Jacoby's.

¼ off on Ivory

Prices range from 50c to $5. Included are hair receivers, puff boxes, mirrors, trays, picture frames, hat brushes and clothes brushes.

Main floor—Jacoby's.

The July Clearance Sale Joins Hands With Our Monthly Housekeepers' Sale!

81x99 in. Sheets 69c
Seamless sheets—bleached white as snow. They're absolutely free from dressing. Splendid values!

81x108 in. Sheets, 89c
Note the splendid size—They're free from dressing—bleached snow white—You'll appreciate the saving.

72x90 in. Sheets, 49c
Fully bleached sheets made of a very fine sheeting—finished with 3 and 1-inch hems.

42x36 in. Cases, 12½c
Well made cases of a fully bleached muslin—finished with 3-inch hems.

42x36 in. Cases, 15c
Pillow cases of a fine sheeting—made with 3-inch hems—Note the size.

Comforter Batts, 85c
72x84-inch half wool batts that will make up easily.

Second Floor—Jacoby's.

Hemstitched Table Cloths, $1.00
Fully bleached—mercerized cloths—in size 64x64 inches. Many patterns to choose from.

72 in. Bleached Damask, 55c
Very finely woven, fully bleached table damask in 6 different patterns. A damask that will launder splendidly.

Bed Spreads—Special, $1.10
Full double bed size spreads crocheted in several different patterns—neatly hemmed.

Marseilles Spreads, $2.25
Scalloped spreads in sizes 80x90 inches. Satin finished—Fine selection of patterns from which to choose yours.

Woolnap Blankets, $1.69
White with pink or blue borders—full double bed size.

Plaid Blankets, $1.39 Pair
Summer weight blankets in full double bed size—good colors.

Light Weight Comforters, $1.50
Summer weights—silkoline comforters filled with a soft fluffy cotton.

Curtain Marquisettes, 25c
Fine quality—38 inches wide. White, cream and ecru—Good patterns.

36 in. Cretonnes, 35c yd.
100 pieces—in as many different patterns and color combinations—You'll enjoy selecting yours from among them.

Second Floor—Jacoby's.

18 in. Crash Toweling, 10c
Half bleached household crash for roller towels and for dish towels—A splendid value at 10c yard.

19x38 in. Huck Towels, 12½c
Fine, absorbent towels—Note the size, 19x38 inches—They'll hurry out at 12½c each.

Bleached Turkish Towels, 25c
22x44 inches—fully bleached—double thread Turkish towels made with neatly hemmed ends.

Scalloped Round Cloths, $3.39
Pure linen table cloths in size 71x71 inches. They're bleached snow white—beautiful patterns.

Bleached Turkish Towels, 29c
Double thread towels with neat red and blue borders. They're slightly imperfect—hence this low price.

Feather Pillows, 65c Each
Dustless—odorless feather pillows—covered with a fine art ticking—size 21x27 inches.

SOCIETY.

this charming little city has been e occasion for many social courtes. She assisted Mrs. Colgan in rving the delicious refreshments at ended the pleasant informal afternoon of sprightly conversation and ervels music.

The most beautiful spot in Orange unty, picturesque Orange County ark, was the scene on a recent nday of a merry picnic when about ty children and older members of e Advent Christian Congregation embled for a merry day under the reading live oak and sycamore es that adorn the park no abunntly. A varied programme of rts was carried out and the ngsters as well as the older s, entered with all sorts of vim the spirit of the day. An apzing picnic dinner was served er the immense trees and later the day delicious ice cream was ed to the entire party before the rn trip was begun. The trip to from the park was made in auomobiles.

Mrs. Gertrude and Dorothy Utt, Grace Hight and Miss Clara Comber, writing home to friends their glorious mountain trip h the Sierra Club of Southern ifornia, report that they are hav a "simply gorgeous time." r families and friends are exting later to hear most thrilling counts of the hikes and adven- which will have been expeed by these young ladies with r fellow members of this widenown club.

Santa Madre.

MONG those who are enjoying a vacation in the Big Santa Anita Canyon are Preston Swartz of ntecito avenue, with his wife and of the younger children of his ily, who are located at Billy rt's cabin, where they intend reing for a week or ten days.

Monday of this week Mrs. J. H. ett, former president of the men's Club, returned here after trip of ten days in Chilao Canwhere she chaparoned a party young folks, who spent the time Wright's Cabin and on the Loomis at Alder Creek.

Saturday Mr. and Mrs. H. T. ell of Scenic Point motored to atwood and were the guests of and Mrs. H. C. Oakley, at a picnic lunch given at Oakmont, a utiful tract of land recently ed by the Brentleys.

After an absence of some weeks, and Mrs. Fred W. Nuetzel, with r son Henry, returned Wednesfrom Memphis, Tenn., and exMrs. Julia Shannon, a sister of Nuetzel, to be with them later. rs. W. H. Topping and son, John Dennis, of West Central avelaft this week for an extended trip through the northern part California.

Thursday, Mrs. R. H. Macne entertained with a luncheon nor of Miss Moore, the house of Mr. and Mrs. MacKernes. rs were laid for eight, and the scheme was in pink and green, place cards to correspond. The included Mrs. J. D. Mac- Miss Lydia Webster, Miss ar, Miss Edith Blumer and Mrs. mer of Montana.

Elizabeth Ferris and Miss nor Hinton were hostesses at an rnal dance, given at the Ferris dence on West Central avenue on day evening. About twenty-five were present.

Wednesday evening, Mr. and Jack H. Wright of Montecito rned motored to La Crescenta they attended the wedding and ner of Miss May Andregg, for- of Pasadena, and Gordon of the well-known Blackch, the bride for several having been a close friend of and Mrs. Wright.

C. W. Page of Pasadena, a resident here, was the luncht of Mrs. W. S. Dow on Tues-

mpanied by his mother, Phil left here on Thursday to moough the Yosemite Valley. spending the last month at beach, Mrs. Oswell Kahlet and ister Anna returned here this

Sunday Philip Carter, Roy and Gail Williams returned Little Bear Lake where they been assisting in building a cabin Phil Carter, and report excellent g around this region.

Thursday evening an informal ght dance was given at the le Clubhouse by the younger set, the Honolulu Trio furg music for the occasion. was well attended.

Beach.

OLLOWING a romance that had for its beginning the high school days of the young couple, Meta Porter and Harrison A. were married Wednesday evenat the home of the bride's parMr. and Mrs. James E. Porhoneymoon of long and Mrs. Reed will September 1 at the in Pittsburgh. unite in good wishes tions, their only the newly married reside in Orange.

Tustin.

THE Five Hundred a number of ar members of at her Santa Ana Wednesday afternoon Pearce. Mrs. Wells first honor in the Mrs. Charles Sanborn the consolation prize served daintily at lowed the exciting a delightful social concluded the afternoon sides the hostess Mmes. B. S. Nimmo Will Ward, Roy Sauer, Charles Ark Wells.

The members of the of the Tustin Presbyterian were guests at a manse on Thursday their hostess was cially after a business ing. Mrs. McDonald pastor, is notably a tess and she made meeting a particular event, taking as an "cheerful" as an ture of the evening social hour a delprised Mrs. McDonald articles carried out color scheme of the package revealed a particular interest to very enjoyable social noon was the last loved former pastor Forline, now residing Cooling refreshments lightful afternoon.

Mrs. T. J. Prutsman guest of honor at later in the week terian ladies who ciety of that church affair occurred in at the home of Mrs. Forline was Mrs. Prutsman is of Tustin and for

Corse

—Are yo corset tha
—This a purpose o tion to the

The Ivy
—Upon cializes—

Own a Sewing M

—The Sewing is more importa the Terms you
—But when yo *Home Sewing* lock's Terms at it would seem *sewing machine*
—The New Hom chine of establi standard from o an experiment—t duct.
—Ask the woma Home what mac —Every New Ho attachments—at Floor.
—A hand sewin little as $6.50.

departure of the young women Lambda Phi and their husbands Olive Newcomber, on a motor to Fullerton, where they were tained by the Doreas Circle centia at the Commonwealth home of their leader, Mrs. Indoor games occupied the of the evening, followed by sions on the lawn, and a journ in the pretty city across the street. A tap which the colors of the and white, predominated, out of doors. Music and were indispensable features evening, which passed all and which ended with and words of appreciation hospitality showered upon den Grove visitors.

A party including Mr. and A. Brown, Misses Elizabeth tie Brown, Miss Lora Messrs. Virgil Brown and Holt, were guests over the of July of Mr. and Mrs. and family, and Mr. and Mrs street of Olinda oil wells, in camp near Laguna and Arch beaches. The party from Garden Grove, and hilarating trip, followed hearty hospitality shown their friends at the seashore to make the day one to be membered. On the homeward the evening the motoring ed beautiful San Juan whose mission is so picshown in the famous "Miss

Orange.

THE happy culmination pretty romance was Saturday when Miss Spangler, formerly of Brea but for a year and a half in Orange with her uncle Mr. and Mrs. John Ainsworth Block, became of Lindon Fisher of Corona wedding took place at Rev. McKey, Methodist that city, presiding at the Miss Nell White of Archie Fox of Corona were tendants. The bride and first in Riverside soon Spangler came to California friendship formed at rapidly developed into a whose fruition has just been Mr. and Mrs. Fisher left marriage for Turlock, will reside temporarily, to Riverside to make their home. Their friends that they will not reside but hope at some future will decide to come to the residence.

Mr. and Mrs. R. W. Miley wedded, were recently surprised at their home by the ladies of the Afternoon Embroidery Club panied by their husbands. event occurred on Friday and was preceded by a made by the invaders. The surprisers were themselves prised as the bride and obtained an inkling of what ing and had fled to a porch, from which point they viewed the peaceful their home. The serene the welkin ring with every other like musical instrument these festive sounds proved to the runaways that they their appearance on the invited their guests into lightful evening enacted efficient leadership of Morrison merry games chief among which was a likenesses of the bride Mrs. E. B. Peers won the artistic contest, the going to Mr. Morrison. weds were presented some mirror.

The D. P. Leonard at West Orange, where resides was the scene happy surprise on Saturday. A large number of headed by C. S. Minas force to enjoy a delightful evening. Their social were fully carried out in tion, songs and story serving of toothsome including delicious home made by the Misses Dorcas Leonard. The ice cream was also home held a notable place in able menu. In the store test C. E. Metz carried honors with D. P. Leonard second.

A marriage of interest Orange and vicinity is Martha Virginia Charles Henry Reed of Pa., the nuptial event a recent Friday evening of the bride's parents, O. K. Putnam of North First Baptist Church, Rev. W. H. Galbraith riage lines at 8 o'clock. riage was a quiet one honeymoon of lengths and Mrs. Reed will be September 1 at their in Pittsburgh. Their unite in good wishes and tions, their only regret the newly married couple reside in Orange.

Tustin.

THE Five Hundred Club a number of Tustin are members was at her Santa Ana home Wednesday afternoon Pearce. Mrs. Wells was first honor in the card Mrs. Charles Sauers was the consolation prize. served daintily in two lowed the exciting card a delightful social hour concluded the afternoon sides the hostess there Mmes. B. S. Nimmo, Will Ward, Roy L. Sauer, Charles Arts, Wells.

The members of the of the Tustin Presbyterian were guests at the manse on Thursday afternoon their hostess entertained cially after a brief business ing. Mrs. McDonnell, pastor, is notably a tess and she made even meeting a particularly event, taking as a "cheerful" as an antidote ture of the exercises social hour a dainty prised Mrs. McDonnell articles carried out a color scheme and each package revealed a particular interest to the very enjoyable time noon was the feature loved former teacher, Perline, now residing in Cooling refreshments lightful afternoon.

Mrs. T. J. Forline guest of honor at a later in the week of terian ladies who ciety of that church affair occurred on Friday at the home of Mrs. Mrs. Forline was nous in various ways of Tustin and her

...ic character little city has been ...e center for many social cour... She assisted Mrs. Colgan in ...ving the delicious refreshments ...ded the pleasant informal aft... ...m of sprightly conversation and ...h music.

...One most beautiful spot in Orange ...ty, picturesque Orange County ..., was the scene on a recent ...rnoon of a merry picnic when about ...y children and older members of ...Advent Christian Congregation ...ssembled for a merry day under the ...ding live oak and sycamore ...s that adorn the park so abun... A varied programme of ...s was carried out and the ...ngers, as well as the older ...s, entered with all sorts of vim ...ed the spirit of the day. An ap... ...ng picnic dinner was served ...er the immense trees and later ...e delicious ice cream was ...ed to the entire party before the ...ing trip was begun. The trip to ...m the park was made in au...obiles.

...Misses Gertrude and Dorothy Utt, ...Grace Hight and Miss Clara ...Belcher, writing home to friends ...of their glorious mountain trip ...with the Sierra Club of Southern ...ornia, report that they are hav... a "simply gorgeous time." ...ir families and friends are ex... ...ly later to hear most thrilling ...counts of the hikes and adven... ...es which will have been expe... ...ced by these young ladies with ...e fellow members of this wide... ...known club.

Hades.

...AMONG those who are enjoying a ...acation in the Big Santa Anita ...Canyon are Preston Swartz of ...Lincoln avenue, with his wife and ...children of the younger children of his ...ther, who are located at Billy ...Brown's cabin, where they intend re... ...ining for a week or ten days.

...Monday of this week Mrs. J. H. ...Gray, former president of the ...Ebell Club, returned here after ...a visit of ten days in Chilao Can... ...where she chaperoned a party ...of young folks, who spent the time ...at Brown's Cabin and on the Loomis ...ranch at Alder Creek.

...Last Saturday Mr. and Mrs. H. T. ...Hall of Scenic Point motored to ...Redondo and were the guests of ...Mr. and Mrs. H. C. Oakley, at a pic... ...nic lunch given at Oakmont, a ...handsome tract of land recently ...purchased by the Brentleys.

...During the absence of some weeks, ...Mr. and Mrs. Fred W. Nuetzel, with ...Mrs. Henry, returned Wednes... ...day from Memphis, Tenn., and ex... ...pect Mrs. Julia Shannon, a sister of ...Mrs. Nuetzel, to be with them later.

...Mr. and Mrs. W. H. Topping and son, John ...Dennis, of West Central avenue ...left this week for an extended ...motor trip through the northern part ...of the state.

...On Thursday, Mrs. R. H. Mac... ...Donald entertained with a luncheon ...in honor of Miss Moore, the house ...guest of Mr. and Mrs. MacKerras. ...Places were laid for eight, and the ...color scheme was in pink and green, ...the place cards to correspond. The ...guests included Mrs. J. D. Mac... ...Donald, Miss Lydia Webster, Miss ...Ruth Wright, Miss Edith Blumer and Mrs. ...Lester of Montana.

...Miss Elizabeth Ferris and Miss ...Ruth Huston were hostesses at an ...informal dance, given at the Ferris ...home on West Central avenue on ...Friday evening. About twenty-five ...couples were present.

...On Wednesday evening, Mr. and ...Mrs. H. Wright of Montecito ...motored to La Crescenta ...and attended the wedding and ...reception of Miss May Andregg, for... ...merly of Pasadena, and Gordon ...Blackburn, of the well-known Black... ...burn family, the bride for several ...years having been a close friend of ...Mrs. Wright.

...Mr. and Mrs. W. Page of Pasadena, a ...recent bridal pair here, was the lunch... ...eon guest of Mrs. W. S. Dow on Tues...

...Accompanied by his mother, Phil ...Carter left here on Thursday to mo... ...tor through the Yosemite Valley. ...Before spending the last month at ...Long Beach, Mrs. Oswell Kahlert and ...daughter Anna returned here this ...week.

...Sunday Philip Carter, Roy ...Hall and Gail Williams returned ...from Big Bear Lake where they ...have been assisting in building a cabin ...for Mr. Carter, and report excellent ...fishing around this region.

...Next Thursday evening an informal ...dancing party was given at the ...Country Clubhouse by the younger ...set, the Honolulu Trio furnishing ...the music for the occasion. ...The affair was well attended.

Bank.

...FOLLOWING a romance that had ...its beginning the high ...school days of the young couple, ...Miss Porter and Harrison A. ...Bank were married Wednesday even... ...ing at the home of the bride's par... ...ents, Mr. and Mrs. James E. Por... ...ter, 1624 East Fourth street. ...Quietly marked the cere... ...mony was witnessed by for... ...ty close friends and relatives. ...Rev. George D. Knights, pas... ...tor of the First Baptist Church, ...united both the bride and groom ...and officiated. The double ...ring service was used. The bride ...wore a gown of white ...charmeuse and paon velvet, ...trimmed with lace embroidery. ...Her bouquet was of white carnations ...and roses of Cecile Brunner roses ...and ferns. The couple ...stood before the ceremony under a wed... ...ding bell of white daisies and can... ...dles, lighted with a single white ...candle, clapped. Miss Hazel ...Bank, playing "The Sunshine of Your ...Smile" during the ceremony and ...then the bridal chorus as the ...bridal party entered the room. ...Following the ceremony and bridal collation fol... ...lowed. Mr. and Mrs. ...Bank left on their honeymoon trip ...and on their return will be at home to friends at ...the home of her mother, Mrs. ...Wells, who celebrated her ...birthday anniversary Wednesday, and Mrs. ...Bank, a member of the Long ...Beach Board of Education, who has ...been absent from an extensive ...motor trip with Mrs. C. B. McNerney ...and party, luncheon at Hotel ...Del Coronado yesterday to the Long ...Beach Court of Amaranth. The ta... ...ble was prettily decorated with ...white and ferns and fa... ...vors were dainty bon bon baskets. ...Among those were Mesdames E. C. ...Bank, Frances Rogers, ...Fred Wilson, Irene Mason, Em... ...ma W. J. Bergen, Ella ...Bank, McClintock and ...Miss Cooke and Earl ...Bank of Los Angeles were mar... ...ried at 6 o'clock Tuesday morn... ...ing at the home of the bride's par... ...ents, Mr. and Mrs. H. C. Cooke, No. ...1624 East Fourth street. Only im... ...mediate relatives and a group of twen... ...ty friends of the mar... ...ried couple were present. The ...bride was unattended. The ...ceremony was performed by the ...Rev. A. Grant Evans. ...For some time Mr. Bank has been a ...resident of the city Il... ...lustrious is connected ...with the Independent Packing Com... ...pany of Los Angeles. The young

Dresses, Silk Dresses, Beautiful Dresses, Listen!

Bullock's
Los Angeles

PRESTIGE

—OUT OF THE EAST, IT COMES
—IN NEW FALL HATS THAT ARE TO BE SEEN NOWHERE ELSE IN LOS ANGELES BUT AT BULLOCK'S
—OUT OF THE HEARTS AND MINDS OF THOSE MILLINERY DREAMERS TO WHOM THE WORLD LOOKS FOR THE

THE WORD OF STYLE

—STRAIGHT TO BULLOCK'S BECAUSE OF THE REGARD IN WHICH BULLOCK'S HOLDS MILLINERY—AND BECAUSE OF PLANS THAT HAVE BEEN MADE TO SHOW

THE FIRST HATS FIRST

—FALL HATS THAT ARE NEW—FALL HATS THAT ARE DIFFERENT AND SUPERB AND SIMPLE—
—UNLIKE—AND LOVELY—
—AND THE MIDSUMMER STYLES OF VELOUR AND FELT IN WHITE—PINK—CHARTREUSE—
—AN INTERESTING CHAPTER THAT EMPHASIZES PRESTIGE
—AT BULLOCK'S ONLY—MONDAY—THIRD FLOOR.


$19.50

A Veritable Kaleidoscope of Style and Color and

—All those things that make women's hearts flutter with delight over fashions when they are new, and different, and radiant with charm—the kind of fashions that are

—At Bullock's now—just waiting for Monday — on tiptoes of joy and expectancy

—Because they know — and they are proud and glad as they can be—because you will know, too—the minute you see them—


$17.50

Remember—Professor Shaw

—And the 38 New Stitches

—in which he is giving complimentary instruction in Bullock's Art Needlework Section—
—It is a treat—a rare treat, if you will—
—Make arrangements to attend Professor Shaw's classes, Monday—An opportunity to commence Christmas needlework—Second Floor.

5 Pieces of Splendid Navy Taffeta $1.50 yd.

—The extra measure that overflows Monday's cup of silk values at Bullock's.
—For it isn't an ordinary $1.50 taffeta by any means—but a beautiful silk, of chiffon weight, rich in finish—at $1.50 yard.
—Then in addition to all the new silks that are here—including the gold on black, and the silver on white creations—there are other prices very attractive.
—New Heavy Corded Poplins at $1.75 and $2.50
All White Silk Pongee, 5 pieces at $1.50 yard
33 inch Imported Pongee at 65c yard

New High Luster Satins $2.50

—the satin of which the whisper is loud, as the leading silk for Fall. 36 inch at $2.50 yard—the new colors of course.
—To see silks as they should be seen one should see them as Bullock's is showing them, Monday, and every day—Second Floor.


—Fashion is outdoing herself in designing

New Summer Footwear

—There seems no diminution in her efforts—There is no diminution in the new shoes that are coming to Bullock's—
—In summer styles. (Have you seen the new high heel, low top, wide button effects?)
—In styles for sports wear.
—A new sports model is of tan calf stitched with white or white nubuck stitched with tan or black—A boot at $6.00.
—A Colored Kid lace boot is in light gray or champagne with ivory top—at $5.00.
—A new black kid button or lace model—with light turned soles—8 inch boots, at $6.00 pair.
—Intelligent attention is a feature in Bullock's Section of Footwear, where style and quality and value are essentials—First Floor.

New Package Goods

—Announcing the arrival of the new ideas in Royal Society and Pacific—
—Boudoir Sets—Lunch Sets—Gowns—Combinations—and the loveliest little outfits for baby—stamped all ready to work—complete in packages—
—In Bullock's Art Needlework Section—among a little world of interesting things—Second Floor.

Cretonnes for Homes

—Thousands of yards in a display well worth seeing at Bullock's, Monday.
—Offering suggestions for living and dining room, breakfast room, library, bedroom.
—In fact almost the complete furnishing of a home with cretonne—Beautiful—with the advice of those here to help you if you wish—
—See this cretonne exhibit at Bullock's, Monday, 6th floor.

Corsets

—Are you sure you wear the corset that you should wear?
—This advertisement is for the purpose of directing your attention to the great style value of

The Ivy Corset

—Upon which Bullock's specializes—
—And to the importance of corrective corseting, as practiced by Bullock's corsetieres—
The Corset Section—3rd Fl.



Own a New Home Sewing Machine

—The Sewing Machine you buy is more important than the price and the Terms you get—
—But when you can own a *New Home Sewing Machine*—on Bullock's Terms at Bullock's prices—it would seem that you have *no sewing machine problem to solve*—
—The New Home is a sewing machine of established reputation—standard from ocean to ocean—not an experiment—but a proven product.
—Ask the woman who owns a New Home what machine to buy—
—Every New Home complete with attachments—at Bullock's—Sixth Floor.
—A hand sewing machine for as little as $6.50.


$25.00

—Pictorial Review Patterns? Yes, at Bullock's—2nd Floor.

"Extra!"

—A 2000 yard lot of that 45 inch thirty-six inch dress linen, just in to sell at 65c—
—Shrunk already from 45 inches to 36 inches wide—
—We wondered for a bit if we were going to get it—Prices have been going up so rapidly—
—Fortune smiled—and so may you—A wide range of colors, again, 65c yard. Second Floor.

Sweaters!

—of Imported Yarns.
—The light weight yarns that make for beauty, and style, and comfort—
—The Sweaters that by their Personality emphasize the importance of Bullock's as a sweater store—and the care that Bullock's is taking to establish and maintain character.
—These are the sweaters women should ask to see on Monday—
—Shawl or sailor collars, belts, pockets—Gold, Copenhagen, rose, emerald, white and two-tones—
—$8.50, $10.75 to $17.50 and more.
—Third Floor.

At 35 Cents

—New Persian Voiles
—New Plaid Voiles
—New Stripe Voiles
—Reign among the lovely Summer Cottons.
—Soft, sheer, 38 inches wide. Ideal for the cool, delightful midsummer dresses.
—Delicate shades and combinations that are different—35c yard.
10 yards 39-inch Rosemaid Nainsook for Lingerie and Infants' wear—$2.95 bolt.
—Second Floor.

—Did you ever try to describe every individual rose in a garden of roses, or to print the glory of the rose garden itself? The great third floor at Bullock's is a veritable midsummer garden of dresses now—in full bloom—and there is so much of color, and style, and value, and variety, and everything—that there are not words enough. So won't you come and see on Monday? Then you will know.—Third Floor.

Even the Dresses at $17.50

—Intense in individuality—but as pretty and fresh and dainty as they can be. The price is honored—with Russian models of Georgette crepe and taffeta in combination; navy and white; with tunic models of striped silk with plain—in blue and green, Copenhagen and navy, gray and black—; with tunic models of Georgette crepe—embroidered with silver thread—and other dresses irresistible and indescribable at $17.50.

Dresses at $19.50
—Taffeta models with pannier skirts and pleated ruffles, Georgette sleeves, Basque waist, in gray and navy. And other models at $19.50 in tan, navy, black, and gray — Each with smart little touches all its own—such as puffs, side pepluma, coatees, etc.

Dresses at $25.00
—of crepe de chine, taffeta, Georgette crepe, pongee. One taffeta dress exquisite has slightly raised waist line with straight full skirt. New loose flaring cuffs of Georgette crepe—navy or gray. Others with puff tunics, side frills, surplices—

The Blouses at $1.95

—The tailored styles of stripe voile, with two-in-one collars. The handkerchief linen blouses with low collars, long sleeves—
—and pockets. And the other blouses at $1.95—are reasons why ever so many women should come to Bullock's 3rd floor for their new blouses on Monday.
—Other new blouses at $2.50 (including the tailored madras shirts) and at $3.50.
—As out of the ordinary as blouses should be. And still other blouses up to the creations magnificent for dress wear. There is no mediocrity at any price in Bullock's Blouse Section—3rd floor.



Table Set at $4.50

—72-inch Cloth—Six 22-inch Napkins.
—Irish linen—Snow white—round designs in Rose, Pansy, Tulip, Coin spot Effects.
—The set at $4.50. One value that illustrates the clearness with which Bullock's Linen Store recognizes its responsibility to you, as concerns Linens of quality and value. In the face of market conditions extremely unfavorable to low pricings—
—A 72 in. Embossed Silver Bleach Damask $1.50
—22x43 in. Double Thread Bath Towels 25c
—22x40 in. All Linen Huck Towels at 65c
—45 in. Linen Suiting, Blue, Rose, Pink, at 50c
—Second Floor

Steamer Trunk $8.50

—And a good steamer trunk—3-ply veneer—fiber covered—Heavy brassed Hardware—34-in. size $8.50
—36-inch, $9.00;—38-inch, $0.50. A value for purposes of Advertisement.
—There's a great store of Trunks and Traveling Accessories at Bullock's, fourth floor. Perhaps the most extensive varieties of character luggage in the West—ranging to Trunks at $100.00 and more (splendid wardrobes) and Leather Goods of superlative merit.
—If you have a traveling need you should come to Bullock's Monday.

—Luncheon, Monday—In Bullock's Tea Room—Eighth Floor—where there is Quiet, Rest and Service.

Bud Vases!

—"Buds," themselves
—Sterling Silver Buds for Dresser—Dining table—anywhere Buds may be—
—And at $1.25. Doesn't that start thoughts of gifts or favors—even Christmas time?
—Sterling Pie Knives $1.75 are equally attractive and illustrative of the "service" that Bullock's is offering in silverware along quality lines—
—First Floor.


$3.50

Of Silk

—It's a fluffy little gem of a bag—
—"Like a Diamond" and *Not* in the Rough—
—A charming creation.
—A diversion.
—Not too large—not too small—very strong, with silk covered frame—
—Inside compartment for change or powder puff—
—Outside with three quaint ruffles of Armure silk—
—White, black, navy, King's blue, tan, and other shades—
—With Ye Exquisite Charm of Ye Olden Tyme.
—And a value—at $3.50.
—Comparison proves Bullock's leather goods — and wins friends. First floor.

Bullock's
Los Angeles

SOCIETY.

couple have left for Santa Barbara for their honeymoon and may make that city their permanent home.

Mr. and Mrs. William Lee Miller of No. 1268 Lime avenue celebrated their fourth wedding anniversary Saturday evening. Dinner was enjoyed by a small group of friends, after which the evening was devoted to music and games. Miss Mary Simpson sang "Roses in June." Miss Virginia Miller played "Wayside Chapel." "Lohengrin's wedding march was played by Eleanor Simpson and "The Sweetest Story Ever Told" was given as a solo. Those present were Mrs. Mary A. Miller and Miss Virginia Miller of Moundsville, West Va.; B. E. Fowler of Redlands, Miss E. A. Ricker of Pasadena, Elmer R. Mayhew of Los Angeles, Miss Elenora Simpson, Mrs. Charles Koester, Miss Emily Koester, Mr. and Mrs. A. Story and Miss Mary Simpson of Long Beach.

Santa Barbara.

MR. AND MRS. D. A. CONRAD entertained on Wednesday with a dinner party at their Montecito home, "Carmelita," in honor of their house guest, Oscar Frank of San Francisco, Tuesday evening. Those enjoying the evening with the hosts and honor guest included Mrs. Julia Horne, Mrs. Arturo Orena, Mrs. William McLaren, Messrs. William R. Edwards, C. Macdougal and George Baker.

Mr. and Mrs. William Norman Campbell gave a luncheon for Mr. and Mrs. Joseph G. Coleman of Chicago, Tuesday. Those invited to meet the Colemans were Mr. and Mrs. Joel Remington Fithian and Mr. and Mrs. Walter P. Cobb.

Mrs. Conway Evans of Florence, Italy, entertained some sixty of Santa Barbara and Montecito society folk with an interesting lecture on Florence, given Monday afternoon at Riso Rivo, the beautiful Montecito home of Mr. and Mrs. Charles F. Eaton. On July 17 Mrs. Evans will address the same exclusive set in the garden of La Chiquita, the Montecito home of Mr. and Mrs. Francis T. Underhill.

Mr. and Mrs. H. H. Webb of New York have taken a cottage at Miramar for three months. Mrs. Webb is a sister of Baroness De Ropp who, with the Baron and their lively children are also Miramar guests.

Mr. and Mrs. J. Langdon Irving of Montecito are entertaining their relatives, Mr. and Mrs. Alexander Rutherford of Bradley, Cal.

Dr. and Mrs. David A. Conrad entertained Mr. and Mrs. William K. Dick, nee Astor, at a delightful luncheon at the Montecito home of the Conrads, Tuesday, and Wednesday Mrs. Dick was entertained at luncheon by Mrs. William Miller Graham.

Thirty-two guests enjoyed an after-dinner dance given by Mrs. C. H. Hopkins and her son, Prince Hopkins, Friday evening, as part of the Country Club's dinner dance.

Mrs. William G. Henshaw will give a bridge card party at "Mira Vista," her Montecito home, Friday of the coming week.

Mrs. George P. Tallant entertained the younger set with a dancing party at the Santa Barbara Country Club, Thursday evening.

Mrs. Julia Horne entertained a select little group, Thursday, at her Montecito home in honor of Oscar Frank of San Francisco.

Mrs. W. L. Campbell of Pasadena is a guest of her sister, Mrs. Edward E. Paramore of Montecito.

Manhattan Beach.

A DUTCH lunch was one of the pretty features of the evening spent at the home of Mrs. Ray Raymer on Highland avenue, when she entertained on Saturday evening, in conjunction with Mrs. A. B. Castile. The hostesses had previously arranged the Raymer home to represent a veritable flower bower, and the tables and various nooks and corners were profuse with Shasta daisies and Martha Washington geraniums. Auction bridge was one of the chief divertissments of the evening, Mrs. Ernest Pence winning the first prize, Mrs. William Simpkins winning the consolation prize for women, and Ernest Pence winning the consolation prize for the gentlemen. Mrs. Raymer and Mrs. Castile had the following as their guests: Mr. and Mrs. J. Harry Withers, Mr. and Mrs. Ernest Pence, A. B. Castile, Mr. and Mrs. Will Simpkins, Mr. and Mrs. A. Raymer, Mrs. E. A. Hagerman of Ocean Park and Lewis Bock of Ocean Park and King Chambers of Manhattan Beach, who were extra guests at cards.

The members of one of the jolliest house parties of the season are prolonging their visit over the Fourth of July here, and enjoying bathing, boating and fishing. Miss Lucretia del Valle, chaperoned by her mother, is entertaining some friends here this week, among them, Miss Mary Drew. The Del Valle party are situated in the Hobart cottage on the Strand.

Ralph G. Criswell of this city was united in marriage on Monday morning to Miss Mae Murray of Brooklyn, N. Y., and the Creswells are now spending their honeymoon in this city. The ceremony was performed by Father Conaty of the Little Chapel on West Eighth street, Los Angeles, and the bride and groom will leave soon for a trip to Honolulu. Mrs. Criswell was formerly with Gertrude Hoffman and Ruth St. Denis. She is a talented danseuse and has many friends here.

A chicken dinner served on the sands was one of the chief attractions given by Mrs. Willis Currey and Mrs. Martin Gould, when they invited their friends for an al fresco lunch on Tuesday afternoon on the sands near Pier avenue. Hampers and baskets full of good things to eat were brought down to the water's edge, and snowy white tablecloths spread near the sea. Guests of Mrs. Currey and Mrs. Gould were the Misses Hattie Miland, Florence Jacobs, Henrietta Doolittle, Genevieve Hartshorn, Marguerite Fortune, Hilda Johnson, Carrie Reynolds and Margaret Finney.

Some of the recent arrivals here who are intending to spend the summer at Manhattan Beach are Mr. and Mrs. Jack Jackles from Bakersfield, Mrs. Brown of Los Angeles, who is domiciled at the Dr. Sewell cottage; Mr. and Mrs. Will Harris of Los Angeles, who are stopping at their cottage on Highland avenue; Mr. and Mrs. Gaylord of Pasadena, who are now at the home situated at the corner of Eighth street and Strand avenue, and Mr. and Mrs. J. C. Rinehard of Los Angeles, stopping at their summer cottage at Seventh street and Manhattan avenue.

One of the handsomest homes at the beach is now nearly completed on Sixteenth street, which is being built by R. H. Alexander of this city. The building will be finished by the first of August, and the Alexanders will occupy it immediately.

Mr. and Mrs. Alexander A. Nottemeyer of Los Angeles arrived the first part of the week to spend the summer at their cottage at No. 31 Twentieth street. Mr. Nottemeyer is cashier of the First National Bank of Los Angeles and will spend Saturdays and Sundays with his family here.

Gardena.

HARD work in the study of parliamentary practice, followed by a social hour, and this at the homes of members instead of at the clubhouse, is the way a section of the Gardena Wednesday Progressive Club, under the able leadership of Mrs. H. P. Sweet, is keeping up fortnightly meetings during vacation. Last week the section met with Mrs. O. C. Olds of Centinela and Magnolia streets, and the next meeting will be at the home of Mrs. C. L. McCleery of San Pedro street, Monetta.

Mr. and Mrs. O. C. Olds entertained at dinner on Wednesday evening for their son, Robert Cattell Olds, on his eighteenth birthday anniversary, a company of his young friends. Covers were laid for twelve. Evening increased the party to sixteen, when games, music and refreshments were enjoyed until a late hour.

Merrill Belton of Ames College, Iowa, is spending his vacation with his parents at their home on Magnolia avenue.

Mrs. D. M. Olds spent several days the past week with Miss Edith Curtis of Highland Park.

Rev. A. C. Wright and family of Chihuahua, Mex., have left Gardena and located for the present in Claremont, where a daughter, Miss Delia Wright, enters college this fall.

Miss May Struthers, after a prolonged absence in Arizona, is again with her parents, Mr. and Mrs. A. J. Struthers. Miss Struthers is a professional nurse, and after a vacation will resume her work at Holtville, this State. Miss Doris Hooper, a niece and an annual visitor, is also a house guest in the Struthers home.

As a result of the resignation of Rev. Vernon Cowsert of the Baptist Church, many friends of the retiring pastor and his family gave him a farewell reception at the church on Monday evening. It was a splendid social event, as well as one appreciated by Mr. and Mrs. Cowsert.

The McKinley Home boys will have their annual vacation and camp at Hermosa Beach this summer, the camps being made permanent enough so that all the home comforts can be enjoyed by the boys.

Mr. and Mrs. D. A. Jones, who have as house guest Mrs. Peterson of Newark, N. J., entertained at dinner last Sunday Mr. and Mrs. W. C. Thomas, Sr., Mrs. Forrest and son, Mrs. Pitman and son and Theodore Nehemiah.

Redondo Beach.

THE Avery McCarthys have been entertaining in a quiet way during the past week Miss Jean Macneil of Los Angeles, who has been their house guest. On Friday evening the beautiful McCarthy summer home on the Esplanade was thrown open to welcome Attorney and Mrs. Robert Frick back to Redondo Beach. Mr. and Mrs. Frick have been sojourning in the North and their return to their summer home was made a most joyous occasion by the McCarthys.

Mrs. McCarthy used pink and white spring flowers from her own gardens as decorations for the dinner table. Afterwards some of the party danced. Those present were Mr. and Mrs. Robert Frick, Mr. and Mrs. Avery McCarthy, Miss Jean Macneil, Jerry Frick, Mr. and Mrs. Hugh K. Walker of Los Angeles, Mr. Norwood Walker of Los Angeles, who is a brother of Mrs. McCarthys and Frederick Day.

Ex-Senator Craig's charming daughter, Miss Rosamond Craig, was the recipient of a delightful surprise party on Monday evening at her apartments in the Home Sweet Home apartments. Some of the intimate friends of Miss Rosamond combined in their efforts to help her celebrate her seventeenth birthday, and she did not know of the affair until the guests arrived in the evening. During the afternoon Miss Craig was kept at a friend's home while her schoolgirl friends prepared the birthday dinner at the Craig apartments. Those present were the Senator and his daughter, Miss Talma Breeden and the Misses Minerva McCarrell, Joan Anderson and Collise Slater. Dancing was enjoyed later in the evening.

The P. S. Venables of No. 200 Catalina avenue have had as their house guests during the past week Mr. and Mrs. Harvey Neilson of Santa Barbara. The Neilsons motored home on Tuesday.

The members of the St. James Catholic Church are busily planning and making arrangements for the fair and bazaar to be given the 15th of August in El Paseo, which will be one of the largest fairs ever attempted here. Father Connellia has named many of the helpers and patronesses for the benefit of the church and among the prominent women of this city who will help will be; for the country store booth, Mrs. P. M. Inesny, chairman, Mesdames Polkinghorn, John Kerwin, P. Minoguel, J. Corrigan, Edward Wragg, William Walmsby, John Hiss, John McCready, McCann and William Bohen. For the candy booth, Mrs. W. K. Cashin, chairman, and the Mesdames J. Alton, Simpkins, Reber and the Misses Stella Schindler, Ines Cota and Marguerite Caslin. For the fish pond booth, Mrs. Mary Eckles, chairman, Mesdames C. C. Bell, E. Schindler, W. Niece, Wilson and the Misses Eloise Eckles and M. Hennesy. For the ice cream booth, Mrs. E. Vioult, chairman, Dr. Ree Meyer, Mrs. Paul Eich and Mrs. Atherton. For the dining-room booth, Mrs. James Roach, chairman, Mesdames Mountain, Maukenhamp, Valleux and Fullerton. For the fancy work booth, Mrs. J. R. Lechner, chairman, and the Mesdames John Perdue, J. T. Martin, Guy Barnes, William Kerwin, Gus Wasler, A. Houck, Robert Geisler, Esenblanche, Harry Stratman and Maddon, and Miss Mae Murray. For the alter society booth, Mrs. Charles Meecham, chairman, Mesdames Charles Joely, F. Seibert, George Scoles, Mary Thompson, Nolan, Calahan and Miss Tot McIlligott.

Mrs. Walter Hammond entertained at her home, situated at the corner of Broadway and Pearl avenue, friends from the city who came down to spend the day at the seaside on Wednesday. Mrs. Hammond gave a dainty little luncheon at 1 o'clock Wednesday for her house guests including Mrs. Violet Benner, Mrs. Paul Fletcher, Rose Bady and Ruth Brownson.

Glendale.

MISS HELEN REYNOLDS was hostess to a number of her friends this week at a house party at her home on Kenneth road. Many delightful outings had been planned for guests, entertainments on the beautifully lighted grounds of the Reynold home proving the most popular. Among the guests were Miss Lena Mae Brice, Ireda Lindley, Marion Addison, Pearl Hunsberger, Eva Theda, Barbara Mitchell, Bessie De Vere Carney, Leona Price and Helena Swartz.

The guests of Hotel Gray and their friends were entertained last evening with a dance in the hotel. The affair was in honor of the birthday of Mr. George Broeder. Refreshments were served at a late hour. The guests were Mr. and Mrs. Frank Richardson, Mr. and Mrs. P. Harrod, Mr. and Mrs. J. W. McBride, of Los Angeles; Mr. and Mrs. O. S. Richardson, Miss Jane Thompson of South Pasadena, Miss Mary Murchison, Miss Betty Follen, Mr. Lester Scott, Mr. Beverly Smith, Mr. P. Dietrick, Mr. Clifford Gunnimer, Mr. Frand Raymond, Mr. Edwin Davis, Mr. and Mrs. Marion Gray and Mr. Mrs. Charles Rudling.

Honoring Mrs. Dr. Martin of Covington, Ind., Mrs. E. S. McKee entertained the Triple K Club Thursday afternoon at her home on West Colorado boulevard with a two-course luncheon. Roses and sweet peas were used abundantly in the dining-room decorations. A musical programme was given after the luncheon. Among those present were Mrs. John Lyons, Mrs. Salo Desky, Mrs. Frank Buchanon, Mrs. George Lyons, Mrs. Andrew Wightman, Mrs. Perce Curtis, Mrs. G. Capenll, Mrs. Goodman Phillips, Mrs. Gould, Mrs. George Purser, Miss Eva Daniels, Miss Elizabeth Martin, Miss Ruth Martin and Miss Musetta Martin.

In honor of Miss Abby Gibson of Berkeley, Miss Clara Sharpe gave an informal dance Thursday evening at her home on Central avenue. During the evening refreshments were served. The guests were Misses Bertha Jackson, Lucille Parker, Margaret Knepner, Elizabeth Jackson, Gladys Knowlton, Stella Houghton, Pauline Hamilton, Margaret and Gladys Sharpe; Messrs. Don Hacker, Harry Coker, Bert Gilman, Sam Hayward, Frank Shumate and Ardell Stearns.

Riverside.

WITH the arrival of the summer season much of the social life of the city is centered at Fairmount Park, where thousands of people gather weekly in small groups or large, according to the nature of the event and the choice of the individual. The various State societies and church organizations, to say nothing of the innumerable social clubs and clans that are wont to gather for social and educational purposes, are holding picnic parties and dinners in the park, which is rated as the coolest spot to be found in the valley. One of the large State society gatherings was the picnic held on Wednesday evening by the Ohio Society. A clever literary and musical programme followed the picnic feast. Officers for the ensuing year were chosen as follows: Karl S. Carlton, president; J. W. Amstutz, first vice-president; Mrs. P. S. Russell, second vice-president; E. M. Gifford, secretary-treasurer.

Miss Martha Roack was the guest of honor at a delightful little affair given by her sister, Mrs. C. C. Buford of No. 152 Ramona drive, on Tuesday evening. Miss Roack is making preparations to leave for her eastern home, and the function was in the nature of a farewell. Progressive whist was the principal diversion of the evening. Of the fifty players, Mrs. Robert Lutz secured the first prize for the ladies and Mrs. William Backus the second, while Robert C. Conner won the gentleman's prize. Elaborate refreshments were served by the hostess.

Mrs. H. L. Carnahan of this city, who, since the appointment of Mr. Carnahan as Commissioner of Corporations, has spent most of her time at Sacramento, is passing a few days in her Riverside home. With the pleasant informality which marks summer-time affairs, Mrs. Reginald Brinsmead entertained on Wednesday afternoon for Mrs. Carnahan. Four tables of auction in the Brinsmead home, on Victoria avenue, were surrounded by the guests. At the close of play the hostess served refreshments in the garden.

An announcement received with much interest here was the wedding in Los Angeles Monday of Miss Hattie Holmes and Sylvester L. Mapes, both of this city. The ceremony was performed at the home of the bride's sister, Mrs. G. A. Shipley, No. 2330 West Thirtieth street. Upon their return to this city Mr. and Mrs. Mapes will be at home at No. 943 Fourth street.

At the home of the bride's parents, Mr. and Mrs. Orlando C. Limbocker of Hoag street, Clark G. Fellows claimed Miss Lola Mildred Limbocker as bride on Saturday evening, the ceremony being read by Rev. C. S. Vaile, pastor of the Arlington Christian Church. Upon their return from the honeymoon trip Mr. and Mrs. Payne will make their home in a cosy bungalow on Roosevelt street.

Seeking out the chambers of Justice Ellis, Avery B. Lee and Mrs. Marie James, both of this city, were married on Saturday afternoon in the presence of Mr. and Mrs. Frank E. Lee, the parents of the groom.

One of the interesting social affairs of the week was the celebration by Mr. and Mrs. Charles H. Allen of their sixty-fourth wedding anniversary. Mr. and Mrs. Allen, who reside at No. 859 Cedar street, are among the city's oldest residents, thirty years of their married life having been spent here.

Rivera.

MR. AND MRS. K. P. MAGILL have been entertaining a house party of relatives at their home on the Valley boulevard and in honor of their guests gave a big dinner the first of the week, which was in the nature of a family reunion. The house guests were their son, Dr. J. C. Magill, wife and child, and Mrs. Magill's mother, Mrs. James Power of Vallejo. After a visit of a fortnight, they left the middle of the week for their northern home. Aside from the host and hostess and the members of their family still at home, and the honor guests others at table were Roy Magill and family, C. M. Magill and family and Mrs. Pearl Ellis.

A party of Rivera people recently motored to San Juan Capistrano to spend the day. Included in their equipment for the trip were well filled hampers of appetizing food and at noon luncheon was spread a la fresco. Much interest centered in the historic old mission and its inspection was one of the delights of the trip. Coming home the party motored by the coast route. Those who comprised the party were Mr. and Mrs. Fred Gould, Mr. and Mrs. Claude Welsh, Mrs. [illegible] and daughter.

Mr. and Mrs. Jack A[illegible] family of Shade road [illegible] extended motor trip [illegible] drive as far as San [illegible] stop at places of [illegible] and will make a [illegible] intending to be [illegible] until the first of [illegible]

Mr. and Mrs. W. F. [illegible] spending a couple of [illegible] attractive ranch [illegible] Newsome is superintending [illegible] vesting of some of his [illegible] big ranch.

Arthur White, who [illegible] Burke street, Riverside, [illegible] some time at Elsinore [illegible] other near-by places of [illegible]

Mr. and Mrs. J. E. [illegible] their children are [illegible] time at the seaside [illegible] Beach.

The E. B. Miller family [illegible] turned from Hanford, [illegible] home spent some time [illegible] California Hot Springs.

Mrs. Marius Myers is the guest [illegible] her daughter, Mrs. J. C. [illegible] at Redondo, where they [illegible] have made their permanent [illegible] domiciled at the Ocean [illegible]

Mrs. F. C. Harvey and [illegible] James Broadbent, left Tuesday [illegible] ning for a visit to [illegible] friends in Canada. The [illegible] Mr. Harvey's mother is [illegible] other relatives in different [illegible] in the dominion.

Miss Clara Scruby arrived [illegible] from Chicago to visit her [illegible] Mr. and Mrs. John Scruby [illegible] ardale. She will spend the [illegible] on the coast, returning [illegible] autumn.

Van Nuys.

ABOUT thirty ladies [illegible] M. E. Church were entertained Tuesday at a [illegible] party at the home of Mrs. [illegible] Messer on Kester avenue. [illegible] nual election of officers [illegible] and reports made for the [illegible] A programme of [illegible] with missionary work [illegible] which afforded much [illegible] Delightful refreshments [illegible] by the hostess.

Mrs. W. P. Whitsett and [illegible] ter Catharine left Tuesday [illegible] extended tour of the [illegible] will visit relatives at [illegible] cago, Pittsburgh and [illegible]

Mrs. J. X. McDonald, a [illegible] society woman of Whittier, [illegible] has located here and will [illegible] residence on her newly [illegible] property at the corner of [illegible] and Bonnie Brae avenue. [illegible] Donald will greatly add to [illegible] cal circles as well as the [illegible] she is a musician of note, [illegible] studied under some of the [illegible] ters in Europe.

Mr. and Mrs. William [illegible] Mr. and Mrs. Arthur Baker [illegible] Thursday for an extended [illegible] of Northern California. [illegible] they will visit the Yosemite [illegible] Park and Lake Tahoe, the [illegible] to be away two months.

Mr. and Mrs. G. A. Lee, Mr. and Mrs. Charles A. [illegible] children were dinner [illegible] Wednesday evening at the [illegible] Mr. and Mrs. C. P. Brown [illegible] South Jackson street. [illegible]

Miss Arabella Crane of [illegible] was the hostess at a dance [illegible] the home of her sister, [illegible] Carr, on West Sherman [illegible] Saturday evening. A [illegible] of-town guests were present [illegible] delightful time was reported.

Mr. Adams, Dr. Mead of [illegible] Commission on Rural Conditions, Mr. Gillespie of the Southern [illegible] Railway Company were guests [illegible] of W. P. Whitsett on [illegible] an auto trip over the [illegible] Mead and Mr. Adams were [illegible] ing the system of road [illegible] the view of recommending [illegible] tion to remedy some of [illegible] the present system, to [illegible] munities.

Mr. and Mrs. A. E. Pa[illegible] and Mrs. Arthur Bebbington [illegible] Coulter and Mr. and Mrs. [illegible] Bliss enjoyed a camping [illegible] week in the Santa Susana [illegible] tains.

Casa Verdugo.

MISS ALPHA CLARK was charming hostess at a number of her house party at her home on Pacific avenue. Miss Clark arranged many delightful affairs for her guests. They were Miss Mitchell of Arizona, Miss Hunter of Pasadena, Miss Donald, Miss Marjorie Burbank, Miss Barbara Kenneth road, Miss Ruth Miss Rae Davis.

Charles O'Neill of Glendale entertained a party of friends at Verdugo at dinner Saturday evening. After dinner they motored to Los Angeles, where were entertained at the [illegible]

Mrs. Daniel Campbell Eevin entertained a number of her friends Friday evening with a musicale. Many [illegible] and talented artists took programme.

La Canada.

MISS ROWENA [illegible] tained a number of friends at dinner Saturday evening. Gold was the prevailing color in the scheme of decorations. Dainty hand-painted cards of original design marked the guests' places. Among the guests were Mrs. Cooper, Mrs. Max Gerlach, Miss Marietta Horne, and Miss Fisher.

Wednesday afternoon the Misses Green entertained a number of their friends at their home. Several selections were given, including a vocal selection by Miss Interman, who was accompanied by her sister, Miss Harriet Walton. Miss Helen Walton, a former Lieut.-Gov., entertained the members of the Sorority of the University of Southern California. Friday afternoon swimming and lifting parties in by the guests during the day, in the evening a dance was served in the [illegible]

El Segundo.

IN HONOR of their daughter, which happened on the same day, Charles [illegible] son and Mrs. C. M. Hender[illegible] both of this city, were surprise on Thursday evening at home of the Hendersons. The evening was a complete [illegible] both of the guests of honor after appropriate games had been bestowed. The prized honor guests at the dinner was served in the dining-room. The [illegible] the evening was in charge of M. Henderson, who arranged selections on the piano and other divertissements. The group of friends [illegible] day party included Mr. and Charles M. Henderson, G. M. Hollingsworth, Henderson, mother of the son, and William [illegible] Mrs. J. W. [illegible] son, Mr. and Mrs. [illegible] and Mrs. T. E. [illegible] Mrs. R. W. Jackson, Col. and Mrs. [illegible]

Careless Use of Soap Spoils the Hair

Soap should be used very carefully, if you want to keep your hair looking its best. Most soaps and prepared shampoos contain too much alkali. This dries the scalp, makes the hair brittle, and ruins it.

The best thing for steady use is just ordinary mulsified cocoanut oil (which is pure and greaseless, and is better than the most expensive soap or anything else you can use.

One or two teaspoonfuls will cleanse the hair and scalp thoroughly. Simply moisten the hair with water and rub it in. It makes an abundance of rich, creamy lather, which renses out easily, removing every particle of dust, dirt, dandruff and excessive oil. The hair dries quickly and evenly, and it leaves the scalp soft, and the hair fine and silky, bright, lustrous, fluffy and easy to manage.

You can get mulsified cocoanut oil at any pharmacy; it's very cheap, and a few ounces with supply every member of the family for months.

ART WARES

Entire line framed and unframed pictures; entire stock of carved lamps and lamp shades; entire stock of mirrors; garden pottery; brass and copper novelties; art goods in wide variety; at

10 to 33⅓% Savings

Barker Bros.' Annual

OFFICE FURNITURE

$55,000 worth of desks, chairs and tables at 20% to 40% discounts.

TYPEWRITERS

$25,000 worth of high grade typewriters and Supplies at special prices.

Competitive Sample Sale

The Great Home-Furnishing Event of the Season

Between Three and Four Thousand Extraordinary Bargains in GOOD Furniture at

Savings of 10 to 33⅓%

and hundreds of articles of furniture secured months ago before the advance in prices, now a feature in this clearance at

40 to 50% Under Regular Cost!

This is a sale brought about by the desire and necessity of eliminating all articles of furniture in our stock that are similar in style, grade, price, etc. It is a sale prepared also for you who want better and more beautiful homes and who want to save money in the making of them.

Thousands of homes are now being made better by this sale. We believe the furniture is the best you have ever been offered at the prices. We know that the savings are all genuine savings. Furniture prices are going up, but you won't see the effect of it here. These are facts that you should make note of and think well over.

IF YOU were to take a walk through the many departments of our store today, you would be impressed with the wonderful assortment of furniture and home furnishings embraced in this great sale, as briefly outlined below and

All Specially Priced:

—*Living-room rockers and chairs; hundreds and hundreds of pieces of all kinds;*
—*Living-room furniture of many kinds—tables, stands, fancy furniture, etc.*
—*Upholstered living-room furniture, including many luxurious davenports and sofas;*
—*Bedroom suits of many styles and beautiful woods; a large variety;*
—*Bedroom furniture of all kinds in single pieces; an immense assortment.*
—*Mattresses of Barker Bros.' own superior make; a number of special offerings;*
—*Bed springs, couches, etc.; many specially priced offerings in quality goods;*
—*Brass and Iron Beds; a wonderful assortment; values that will surprise and please;*
—*Bed Davenports included in this sale, covering a wide range of styles and prices;*
—*Dining-room furniture—complete suits in beautiful, distinctive period styles;*
—*Dining-room furniture of all kinds and styles; tables, buffets, tea wagons, etc.;*
—*Breakfast-room sets in the new enamel finishes, both plain and decorated;*
—*Odd Chairs—hundreds of patterns for dining and living-room, hall, etc.; some discounted as much as 60%.*
—*Reed Furniture—our famous own-make "quality" reed; big variety; big values;*
—*Porch Furniture of every kind, including Old Hickory, Maple, Rustic Cedar, Rattan, Grass, and the new enamel and decorated furniture even, etc.;*
—*Couch Hammocks, and other Swings, in wonderful variety and price range;*
—*Office Desks, Chairs, Tables, etc.; many styles, woods and prices; wonderful bargains;*
—*Baby Carriages and go-carts—a number of special offerings in famous makes;*
—*Children's furniture and cribs—a number of offerings at splendid savings;*
—*Kitchen Cabinets—entire line of the famous McDougall cabinets; extra values;*
—*Pianos—famous makes of beautiful tone instruments; uprights, players, grands;*

In addition to large quantities of good furniture in this sale, you will find many special savings in DRAPERIES, WALL PAPERS, ART WARES, LINENS AND BEDDING, RUGS, HOUSEWARES, etc., as featured in our other announcements in this paper.

The best way to judge of the importance of this event is to come in and see the stocks and displays that so many people have already seen and taken advantage of.

Look for the Black and White Price Tags—See Our Many Windows!

Complete Home Furnishers — Barker Bros. ESTABLISHED 1880 — 724 to 738 South Broadway

The Corset Shop
533 So. Broadway

The Third Week of Our July Corset Sale Is to be Some Sale--

and one of the striking features is a lot of about 200 corsets, regular 50c and a few 75c quality, at..... 39c

Sizes 21, 22, 23 are in pink or blue fancy batiste. All other sizes up to 30 are white. We advise an early start for this offer if you want a comfortable summer corset for a trifle.

NB995—We offer fifty dozen, six hundred corsets, of this number which might be called every woman's corset because it fits so many figures..... 79c

It is made of batiste with fancy cotton trim, well boned, medium bust, good supporter and guaranteed not to rust. An excellent corset for the coming hot days.

Other special corsets will be on sale at $1.10, $1.35 and $1.90.

SOCIETY.

[illegible] J. T. Armstrong, all of Los [illegible] composed a motor party [illegible] came to this city on Wednesday [illegible] spend the day. Col. Waters is interested in the new Potassium Manufacturing Company here.

Mrs. J. R. Talbert of Kansas City is having a handsome home erected [illegible] on the corner of Whiting street [illegible] Holly avenue. At present Mrs. Talbert and her son are residing at [illegible] cottage on California street, but will occupy their new home as soon [illegible] it is finished.

Mr. and Mrs. E. O. Lewis of Whittier street are happy over the arrival [illegible] Miss Florence G. Lewis of Sioux City, Iowa, who arrived on Saturday [illegible] for a few months' visit with her mother and family. Miss Lewis will [illegible] spend the summer here.

Alhambra.

MR. AND MRS. HUGH GERVAISE PURCELL of North Vera street entertained recently for Mrs. George Davis Adams, [illegible] mother of Mrs. Purcell, who is visiting here from Chicago. Mrs. Purcell will be remembered as Miss [illegible] Adams, whose wedding two years ago was an important social affair in the mission town. Mr. and Mrs. Purcell are now the happy parents of a small son of very obvious [illegible] tractions. It was the little son who brought his grandmother across the continent to establish her claim on [illegible] Mrs. Adams will remain until [illegible] other, and many social affairs are [illegible] planned in her honor. At the [illegible] recent reception more than sixty [illegible] ests were present. Mrs. Gervaise Purcell, Sr., and Mrs. John Percy [illegible] ston presided at the tea tables, [illegible] two charming soon-to-be daughters Miss Edith and Miss Polly [illegible] assisted in dispensing hospitality.

Mrs. Alexander F. Thornton entertained with a card party in honor [illegible] Mrs. C. C. Hamlin several evenings ago at the interesting Thornton home on Ramona avenue. There were four tables. The guests included [illegible] George Davis Adams, Mrs. R. [illegible] Hall, Mrs. D. F. Blanchard, Mrs. [illegible] el R. Boots, Mrs. Silas R. [illegible] Mrs. Gervaise Purcell, Mrs. [illegible] Stevens and the Misses Belle [illegible] Jane Roche.

Mrs. S. M. Warmbath, assisted by her mother, Mrs. Alice Frantz, and daughter, Miss Alice Warmbath, recently gave a five hundred party at the pretty home on South Corona street. It was a pink party, the porch was enclosed and made [illegible] a bower with a profusion of carnations and pink sweet [illegible] peas. After the players had enjoyed a game a three-course luncheon was served, beginning promptly at 8. Each table was covered with [illegible] cloth and held a Dresden basket with a large pink tulle bow in the tall handle. Lovely September [illegible] roses and pink sweet peas [illegible] formed the centerpiece. Each player received a tiny basket with buds and [illegible] handles as favors. The first [illegible] was awarded to Mrs. J. Scott [illegible], second prize to Mrs. Rose [illegible], and the third prize to Mrs. [illegible] D. Wellman. Besides the prize [illegible] the following were among those fortunately invited to enjoy Warmbath's gracious hospitality: Mrs. F. M. Teter, Mrs. Harry [illegible], Mrs. Ralph Johnson, Mrs. [illegible] Olsen, Mrs. George Yelland, Mrs. [illegible] Lee Eicholtz, Mrs. J. G. Washburn, Mrs. Glen Moran, Mrs. Austin [illegible], Mrs. A. B. Brown, Miss [illegible], Miss Hersel Feutz, Miss [illegible] Johnson and Miss Kucy [illegible].

Covers were laid for eight guests at charmingly-appointed luncheon [illegible] several days ago by Mrs. A. [illegible] of No. 916 Commonwealth [illegible]. Pink Caroline testout roses [illegible] were in a glass bowl in the center of the table, and pink [illegible] peas were scattered over the [illegible]. After luncheon fancy work was brought out and Lilia and Irene [illegible] of the hostess, pleased the [illegible] with piano solos. Mrs. F. D. [illegible], one of Alhambra's leading musicians, played Scotch airs [illegible] selections from famous operas. [illegible] the bidden were Mrs. J. E. [illegible] of Goldfield, Nev.; Mrs. [illegible] Roane, Mrs. Frank M. [illegible], Mrs. A. B. Warner, Mrs. F. [illegible], Mrs. Harry Collins of [illegible] and Mrs. Charles E. [illegible].

Mrs. Sexton home on South Garfield was the scene of a lovely [illegible] and afternoon of auction [illegible] Thursday, it being the regular [illegible] day of the Dos Juevas Club, which Mrs. J. B. Sexton, Mrs. [illegible] Larimer, Mrs. Charles E. [illegible], Miss Jean Collins, Mrs. [illegible] M. Fowler, Mrs. R. B. Clapp, Mrs. Frank Ford and Mrs. Harold [illegible] were entertained at the [illegible] Mrs. Daniel Campbell Eevin entertained a number of her friends Friday evening with a musicale. Many [illegible] and talented artists took [illegible] programme.

Mrs. Alexander F. Thornton entertained with a card party in honor [illegible] Mrs. C. C. Hamlin several evenings ago at the interesting Thornton home on Ramona avenue. There were four tables. The guests included Mrs. George Davis Adams, Mrs. R. [illegible] Hall, Mrs. D. F. Blanchard, Mrs. [illegible] el R. Boots, Mrs. Silas R. [illegible] Mrs. Gervaise Purcell, Mrs. [illegible] Stevens and the Misses Belle [illegible] Jane Roche.

Mrs. S. M. Warmbath, assisted by her mother, Mrs. Alice Frantz, and daughter, Miss Alice Warmbath, recently gave a five hundred party at the pretty home on South Corona street. It was a pink party, the porch was enclosed and made [illegible] a bower with a profusion of carnations and pink sweet [illegible] peas. After the players had enjoyed a game a three-course luncheon was served, beginning promptly at 8. Each table was covered with [illegible] cloth and held a Dresden basket with a large pink tulle bow in the tall handle. Lovely September [illegible] roses and pink sweet peas [illegible] formed the centerpiece. Each player received a tiny basket with buds and [illegible] handles as favors. The first [illegible] was awarded to Mrs. J. Scott [illegible], second prize to Mrs. Rose [illegible], and the third prize to Mrs. [illegible] D. Wellman. Besides the prize [illegible] the following were among those fortunately invited to enjoy Warmbath's gracious hospitality: Mrs. F. M. Teter, Mrs. Harry [illegible], Mrs. Ralph Johnson, Mrs. [illegible] Olsen, Mrs. George Yelland, Mrs. [illegible] Lee Eicholtz, Mrs. J. G. Washburn, Mrs. Glen Moran, Mrs. Austin [illegible], Mrs. A. B. Brown, Miss [illegible], Miss Hersel Feutz, Miss [illegible] Johnson and Miss Kucy [illegible].

San Bernardino.

AT THE [illegible] whist afternoon [illegible] of Mrs. [illegible] No. 339 Fifth [illegible] noon the engage[illegible] ter, Miss Vivian [illegible] James Albert C[illegible] les was announced [illegible] timate friends [illegible] concerned. Mrs. [illegible] in entertaining [illegible] Louise Vaughan [illegible] G. D. Campbell [illegible] Majors, whose [illegible] event of early [illegible] the local High [illegible] Mr. Conger in [illegible] of Mrs. M. D. [illegible] pleted his high [illegible] here after completing [illegible] dianapolis. In the [illegible] tended the evening [illegible] Helen Strawser, [illegible] Vivian Perris, [illegible] Courtney Neale, [illegible] Leola Gunster, [illegible] Parsons, Bess Re[illegible] ruff, Nellie Elke[illegible] kirath, Gertrude [illegible] John Hansen, and [illegible] of Hollywood.

[illegible] delightful [illegible] the moonlight, from [illegible] to the "bench" in [illegible] party of local people [illegible] entertained at the [illegible] Mrs. T. S. Ingham [illegible] Vista. The hostess [illegible] charming [illegible] Misses Louise and [illegible] Dancing was enjoyed [illegible] hour following a [illegible] The company included [illegible] C. M. Grow, Mr. [illegible] Shaffner, Mr. and [illegible] Campton, Mr. and [illegible] Holmes, Mr. and Mrs. [illegible] Mr. and Mrs. S. W. [illegible] Mrs. F. M. Renfro, [illegible] K. Wachtell, Mr. [illegible] Kelly, Mr. and Mrs. [illegible] ney, Mr. and Mrs. [illegible] and Mrs. H. R. Mead, [illegible] Z. T. Bell, Mr. and [illegible] ler, Mrs. F. H. Bas[illegible] N. Haven, the Misses [illegible] Georgia Farmer, Nina [illegible] ces Farmer, Minnie [illegible] Parsons, Elizabeth [illegible] fred Martin, Virgil [illegible] ald Grow, J. Dale [illegible] Swisher and R. E. [illegible]

A very interesting [illegible] was made this week [illegible] gagement of Miss [illegible] and Frank Willis [illegible] Council Bluffs, Iowa [illegible] company of her friends [illegible] ful announcement [illegible] of Mrs. A. R. Gibson [illegible] Monte Vista street, [illegible] son, sister of the host[illegible] ing in extending [illegible] The wedding will [illegible] and the couple will [illegible] to Council Bluffs, where [illegible] elect has prepared a [illegible] for his bride.

Claude Welsh, Mrs. O. E. Meade and daughter.

Mr. and Mrs. Jack A. Shade of family of Shade road are making extended motor trip north and drive as far as Seattle. They will stop at places of interest on and will make a leisurely journey intending to be away from until the first of September.

Mr. and Mrs. W. E. Nevens are spending a couple of weeks at the attractive ranch near Yuba. Newcombe is superintending the dressing of some of his crops on big ranch.

Arthur White, who resides Burke street, Rivera, recently some time at Elsinore, and other near-by places of interest.

Mr. and Mrs. J. E. Mayberry their children are spending time at the seaside at Redondo Beach.

The E. B. Miller family has returned from Hanford, and en home spent some ten days at California Hot Springs.

Mrs. Marius Myers is the guest her daughter, Mrs. J. C. Mc at Redondo, where the Mayberrys are spending the summer domiciled at the Opal apartments.

Mrs. F. C. Harvey and her daughter Broadbent, left Thursday for a visit to relatives friends in Canada. They will Mr. Harvey's mother at Martin other relatives in different parts the dominion.

Miss Clara Scruby arrived recently from Chicago to visit her parents, and Mrs. John Scruby of Glendale. She will spend the summer on the coast, returning east in autumn.

—

Van Nuys.

ABOUT thirty ladies of the M. E. Church were entertained Tuesday at a party at the home of Mrs. Kesner on Kester avenue. The annual election of officers was held and reports made for the past year. A programme of contests and music afforded much entertainment. Delightful refreshments were served by the hostess.

Mrs. W. P. Whitsett and daughter Catharine left Thursday to attended tour of the East. They will visit relatives at El Paso, Chicago, Pittsburgh and Philadelphia. Mrs. J. X. McDonald, president society woman of Wilmington, has located here and will build residence on her recently acquired property at the corner of Lime and Bonnie Brae avenue. Mrs. McDonald will greatly add to the attractiveness as well as the social life of the town, she is a musician of note, having studied under some of the best masters in Europe.

Mr. and Mrs. William Perry, Mr. and Mrs. Arthur Bohlander motored Thursday for an extended auto trip in Northern California. They will visit the Yosemite Valley, Mark and Lake Tahoe. They will be away two months.

Mr. and Mrs. G. A. Long and Mrs. Charles A. Beach and children were dinner guests Wednesday evening at the home of Mr. and Mrs. C. F. Brown of the South Jackson street, Glendale. Miss Arabella Crane of Hollywood was the hostess at a dance given at the home of her sister, Mrs. Barr, on West Sherman way Saturday evening. A number of the town guests were present. A delightful time was reported by all. Mr. Adams, Dr. Mead of the commission on Rural Credits, Mr. Gillespie of the Southern Pacific Railway Company were the guests of W. P. Whitsett on Thursday in an auto trip over the valley. Mr. and Mr. Adams are interested in the system of rural credits and have in view of recommending some action to remedy some of the defects in the present system, in addition.

Mr. and Mrs. A. E. Boynton, Mrs. Arthur Bohlander, Mrs. Whitsett and Mr. and Mrs. Adams enjoyed a camping trip last week in the Santa Susana mountains.

—

Verdugo.

MISS ALPHA CLEMENTS, a charming hostess on a number of her friends at dinner Friday evening. Gold was the predominating color in the scheme of the table decorations. Dainty hand-painted place cards of original design were used, among the guests were Mrs. Hooper, Mrs. Max Green, Mrs. Ida Horne, and Miss Blanche.

Wednesday afternoon Mrs. Green entertained a number of their friends at their home. Several musical selections were given, among them a piano solo by Miss Edith Chapman, who was accompanied by Miss Harriett Bowen. Miss Helen Wallace, daughter of Lieut.-Gov. Wallace, entertained the members of the Alpha sorority of the University of California Friday.

Swimming and hiking were enjoyed by the guests during the week. An evening a dainty luncheon was served in the beautiful patio.

Segundo.

HONOR of their son, which happened to fall on the same day, Charles E. Hughes and Mrs. C. M. Hughes of this city, were entertained at dinner on Thursday evening at the home of the Henderson, over which he was a guest. The guests of honor were presented with appropriate gifts by the guests, who had been bestowed upon them. Mrs. Hughes was served in the dining-room. The evening was spent in playing cards, Mr. Henderson, who gave a number of selections on the piano. Mrs. Henderson directed the party included: Mr. and Mrs. Charles M. Henderson, Mr. and Mrs. M. Hollingsworth, Mr. and Mrs. Hughes, mother of Charles E. Hughes, and William Hughes.

Mr. and Mrs. J. W. Gilbert, Mrs. J. W. Gilbert, Mrs. Mr. and Mrs. Sprague, Mrs. T. E. Sprague, Mrs. R. W. Jackson, Mr. and Mrs. John

SOCIETY.

Mrs. J. T. Armstrong, all of Los Angeles, composed a motor party which came to this city on Wednesday and spent the day. Col. Waters is interested in the new Potassium Manufacturing Company here.

Mrs. R. Talbert of Kansas City has purchased a handsome home erected by Mrs. Bowen on the corner of Whitley avenue and Holly avenue. At present Mrs. Talbert and her son are residing at the Bowen cottage on California street, but will occupy their new home as soon as it is finished.

Mr. and Mrs. E. O. Lewis of Whittier are happy over the arrival of Miss Florence G. Lewis of Sioux Falls, who arrived on Saturday for a few months' visit with her brother and family. Miss Lewis will be the summer here.

—

MR. AND MRS. HUGH GERVAISE PURCELL of North Vista street entertained recently for Mrs. George Davis Adams, mother of Mrs. Purcell, who is here from Chicago. Mrs. Adams, whose wedding two years ago was an important social event in the mission town, Mr. and Mrs. Purcell are now the happy parents of a small son of very obvious charms. It was the little son who was the cause of his grandmother across the continent to establish her claim on him. Mrs. Adams will remain until October, and many social affairs are being planned in her honor. At the reception more than sixty guests were present. Mrs. Gervaise Purcell, Mr. and Mrs. John Percy Fisher presided at the tea tables. The guests included Mrs. George Davis Adams, Mrs. R. Booth, Mrs. D. F. Blanchard, Mrs. R. Booth, Mrs. Silas R. Mead, Mrs. Gervaise Purcell, Mrs. Stevens and the Misses Belle Roche.

Mrs. M. M. Warmbath, assisted by her daughter, Mrs. Alice Frantz, and daughter, Miss Alice Warmbath, will give a five hundred party at the pretty home on South Cordova street. It was a pink party, and decorations and made a lower with a profusion of carnations and pink sweet peas. After the players had enjoyed a three-course luncheon served, beginning promptly at 6 o'clock. Each table was covered with pink and held a Dresden basket of pink tulle bow in the handle. Lovely September roses and pink sweet peas formed the centerpiece. Each player found a tiny basket with buds and favors as favors. The first prize was awarded to Mrs. J. Scott Wellman. Mrs. Ross received the second prize to Mrs. Ross and the third prize to Mrs. Wellman. Besides the prizes the following were among those fortunately invited to enjoy Mrs. Farnbath's gracious hospitality: Mrs. F. M. Teter, Mrs. Harry Ellis, Mrs. Ralph Johnson, Mrs. Glen Shea, Mrs. George Yelland, Mrs. Nicholls, Mrs. J. G. Washburn, Mrs. Glen Moran, Mrs. Austin Bell, Mrs. A. B. Brown, Miss Brown, Miss Hersel Feutz, Miss Johnson and Miss Kucy Bell.

Mrs. Ware laid for eight guests a delightfully-appointed luncheon several days ago by Mrs. A. Hall of No. 916 Commonwealth avenue. Pink Caroline testout roses and ferns were in a glass bowl in the center of the table, and pink candles were scattered over the table. The luncheon fancy work was cut and Lilla and Irene, daughters of the hostess, pleased the guests with piano solos. Mrs. F. D. Richardson, one of Alhambra's leading musicians, played Scotch airs and selections from famous operas. The hidden were Mrs. J. E. Hall of Goldfield, Nev.; Mrs. Frank Doane, Mrs. Frank M. Ware, Mrs. A. B. Warner, Mrs. F. Arnold, Mrs. Harry Collins of Los Angeles, Mrs. Charles E. Hall.

Miss Ruth Brown home on South Garfield avenue was the scene of a lovely party and afternoon of auction bridge Saturday, it being the regular meeting day of the Dos Juevas Club, Mrs. J. B. Sexton, Mrs. Charles E. Miss Juan Collins, Mrs. Fowler, Mrs. R. B. Clapp, Mrs. Ford and Mrs. Harold Vista. The members. The dining-room was beautifully decorated with blue hydrangeas, the center piece of these flowers and blue tulle. Place cards of the same blue carried out the scheme. The other rooms were decorated with roses and other flowers and were very beautiful. Mrs. A. Turner, who was a substitute, won first prize, and Mrs. Sidney also a substitute, won second.

Mrs. Val Woodbury of Brunswick were guests, filling the places of absent members.

A party of Alhambrans who have spent a week at Forest Lodge with Mr. and Mrs. Jere Mr. and Mrs. Harry Kimball, the charming sylvan retreat is a delightful Mecca for many Alhambra.

Many friends of Mr. and Mrs. Swisher will be pleased to learn that the family is planning to make their old home in Alhambra the end of the summer season. The past year the Camerons have resided in Ocean Park.

—

MRS. E. A. STARKES entertained a company of friends at a beautiful home at West Adams with a delicious dinner. The decorations and greenery. The guests were Mrs. Fred Middleham, formerly of Los Angeles, and little daughter of San Francisco, Mrs. Francis Nelson.

Mrs. P. W. Vermeulen entertained at a house party at their home at Balboa Beach last week. Guests were Mr. and Mrs. Fred Nelson and Miss Thelma Patterson, Mr. and Mrs. Fred Middleham of Anaheim, and Mr. and Mrs. H. W. Hetinge of Santa Ana. They enjoyed a wiener bake, and everything that goes to make a real good time.

Mrs. A. Clayes entertained at dinner last Friday evening for the Misses Belle Mead, Mrs. Charles E. Mead and son, those present were Mrs. Dorsey of Mrs. Rose Osberg and Mrs. C. A. Gifford.

Club with Mrs. L. The color scheme was carried out in pink and green, roses being used in profusion. Five hundred was played during the afternoon and the first prize was won by Mrs. Baker, the second by Mrs. Amy Wisser, and the third by Mrs. J. A. McCullock. Refreshments of cake and sherbet were served to those present, who were the Mmes. L. A. Porter, John Kellenberger, J. W. Sackett, J. C. Callaway, R. B. Herman, May Wisser, J. A. McCulloch, L. A. Pomeroy, A. W. Reeves, Charles Trudeau, Hyde, F. B. Kern, E. Baker, G. R. Lee, Thomas Morgan, and L. Dahlman.

Miss Kate Cordes furnished entertainment one evening the last week with an "overall party," in honor of the birthday anniversary of Miss Margaret Schwartzer. The young ladies were entertained on the farm and were dressed in a suitable costume. A bonfire was built and a wiener bake was enjoyed. Games, music and a talk by Miss Elsie Hinz made the evening pass all too quickly. Pretty gifts were given Miss Schwartzer. Those present were the Misses Kate Cordes, Margaret Schwartzer, Lucy Ziegler, Mabel Ziegler, Elsie Ziegler, Ida Heitshusen, Minnie Heitshusen, Elsie Meinecke, Etta Schindler, Ethel Harling, Emma Frahm, Ella Frahm, Mae Frahm, Elsie Hinz, Florence Grimm, Eda Dies of Los Angeles, and Miss Schwartzer's cousin of Los Angeles.

The Eastern Star Five Hundred Club was entertained at the home of Mrs. G. A. Gifford recently. Roses and greenery were used in the decorating. The prizes given were water color paintings. First prize was won by Mrs. Huelster, second by Mrs. Gifford, and third by Mrs. Braden. Light refreshments were served by the hostess. The guests were Mmes. W. P. Quarton, Schoulte, F. E. Krause, H. Braden, L. A. Porter, Stowe, J. C. Callaway, S. Lybarger, Mann, Huelster, and Miss Sidnam.

Miss Faustina Ninno of Placentia was given a surprise birthday luncheon at 1 o'clock on Wednesday at her home. The guests for the affair were the Misses Helena Goodale of Anaheim, Mabel Mansur of Santa Ana, Vera Ranney, Ada Ranney, Marion Crossby, all of Placentia, Velma Tanner and Mrs. W. M. McCullen of Fullerton. Music and conversation formed the entertainment for the young ladies. All wished Miss Ninno many more birthday celebrations.

—

Moneta.

AN ACCUMULATION of birthdays was celebrated at the home of Mr. and Mrs. T. C. Pitman on Union avenue, Sunday, by a dinner party. The birthdays of father and 2-year-old daughter, Miss Winifred, came on Monday, that of Mrs. Stubblefield, Mrs. Pitman's sister, on Sunday, but the big duck dinner made the entire company feel sure that each had celebrated some anniversary of his own.

Rev. F. D. Seward has resigned the pastorate of the Presbyterian Church, and will preach his farewell sermon today. Mr. Seward has been preaching for forty-four years, and feels entitled to a vacation. He will remain at the parsonage till a successor is secured. His work with this church has been very satisfactory and he has been a helpful man in the community in many ways outside of his church work.

Mr. and Mrs. Oliver Olsen and son, Theodore, and Arthur Fournier have gone on a visit to the Grand Canyon. They expect to be absent three weeks.

Mr. and Mrs. C. L. McCleery of San Pedro street left Saturday evening for San Diego, and will be absent till the first of the week.

—

San Bernardino.

AT THE conclusion of a pretty whist afternoon at the home of Mrs. Joseph P. Majors of No. 339 Fifth street Tuesday afternoon the engagement of her daughter, Miss Vivian Pauline Majors, to James Albert Conger of Los Angeles was announced to a group of intimate friends of the young lady concerned. Mrs. Majors was assisted in entertaining by her sisters, Mrs. Louise Vaughan of Colton and Mrs. G. D. Campbell of Los Angeles. Miss Majors, whose marriage will be an event of early fall, graduated from the local High School last year and Mr. Conger in 1913. He is the son of Mrs. M. D. Knaus and completed his high school education here after coming West from Indianapolis. In the company who attended the event were the Misses Helen Strawser, Hylda Bryson, Vivian Ferris, Marguerite Nisle, Courtney Nealey, Mary Haskell, Leola Gunster, Bernice Cline, Ariel Parsons, Bess Reeves, Freda Woodruff, Nellie Eikelman, Verna Herkelrath, Gertrude Newcomb, Mrs. John Hansen, and Mrs. H. S. Walton of Hollywood.

After a delightful motor trip in the moonlight from San Bernardino to the "bench" in East Highlands a party of local people were royally entertained at the home of Mr. and Mrs. T. S. Ingham at Rancho de la Vista. The hosts were assisted by their charming daughters, the Misses Louise and Marian Ingham. Dancing was enjoyed until a late hour following a splendid supper. The company included Mr. and Mrs. C. M. Grow, Mr. and Mrs. C. H. Shaffner, Mr. and Mrs. Ben W. Campton. Mr. and Mrs. B. L. Holmes, Mr. and Mrs. W. M. Parker, Mr. and Mrs. S. W. McNabb, Mr. and Mrs. F. M. Renfro, Mr. and Mrs. J. K. Wachtell, Mr. and Mrs. R. E. Kelly, Mr. and Mrs. M. C. McKenney, Mr. and Mrs. E. J. Field, Mr. and Mrs. H. R. Monroe, Mr. and Mrs. Z. T. Bell, Mr. and Mrs. H. S. Kneedler, Mrs. F. H. Baillie, Mrs. George N. Haven, the Misses Ruth Grow, Georgia Farmer, Nora Parker, Frances Farmer, Minnie Laurence, Ariel Parsons, Elizabeth Kneedler, Winifred Martin, Virginia Renfro, Donald Grow, J. Dale Gentry, Harold Swisher and R. E. Swing.

A very interesting announcement was made this week when the engagement of Miss Viola Belle Gibson and Frank William Galbraith of Council Bluffs, Iowa, was told to a company of her friends at a delightful announcement event at the home of Mrs. A. R. Gibson at No. 354 Monte Vista street, Miss Esther Gibson, sister of the honored guest, aiding in extending the hospitality. The wedding will occur this month and the couple will immediately go to Council Bluffs, where the groom-elect has prepared a beautiful home for his bride. The bride-elect is the daughter of Mr. and Mrs. D. B. Gibson, formerly of this city.

—

Hermosa Beach.

AN OUTDOOR luncheon, served on the sands near the pier on rustic tables, was one of the pretty affairs of the week, when Mrs. H. Haskell of this city was hostess to the women members of the Baptist Church of Los Angeles, on Wednesday afternoon. The luncheon was characterized by the use of brilliant yellow and purple beach flowers, and yellow and gold were also used in the various courses served, in a most attractive manner. Later a business meeting was held in the pavilion. Mrs. Haskell, who is president of the Circle No. 10, had about thirty women as her guests for the afternoon, among them being Mrs. S. Burges, president of the Ladies' Aid Society of the Los Angeles Baptist Church; Dr. and Mrs. Hunter of New York, Mrs. J. A. Walker and Mrs. C. E. Hill of this city. In the evening a light lunch was served in the pavilion.

Mr. and Mrs. George Orgibet, who always prove themselves such royal entertainers, had with them for the week-end several friends from the East, who are spending the summer in Southern California. On Saturday evening the Orgibets gave a dinner in honor of Miss Adele Yone, Jimmie Blake and Miss Yone's mother, Mrs. Loring, and Junior Orgibet.

Mr. and Mrs. Theodore Haneman of Summit avenue, who have been absent for the past week on a vacation trip, returned on Thursday, after spending the week-end with friends in Long Beach and Seal Beach. While gone the Hanemans were guests of Col. and Mrs. Samuel Merrill, formerly of Indianapolis, now of Long Beach.

The Barber cottage on the Strand is now occupied by Mr. and Mrs. William T. Dinsmore of Riverside and family, who will remain here until the latter part of August. The Dinsmores will be joined later in the season by friends from Los Angeles and Riverside.

Miss Grace Corbin, daughter of Col. Corbin of Civil War fame, was hostess on Tuesday morning to a delightfully-appointed breakfast, which had as its chief motifs of decorations Fourth of July flags and red, white and blue colors, used in many attractive styles. After the breakfast the guests enjoyed themselves inspecting the attractive Corbin cottage. Those present included Miss Grace Corbin, Mrs. Thomas Preston and son, Thomas Jr., Ellis Moore, Cutler Brown and Hafold Turner.

One of the prettiest luncheons of the season was given in the form of an afternoon tea party on Tuesday at the Charles Merrill home in this city. Mrs. Merrill entertained with a beautifully-appointed 1 o'clock luncheon, served in five courses. The decorations used were fragrant pink and white carnations and pink and white place cards were placed at the side of each plate. The favors used also carried out the same color combination. Mrs. Merrill entertained the following during the afternoon at auction bridge also: Mrs. George Sudborough, Mrs. M. L. Butler, Mrs. Frank Conway, Mrs. Joseph Bell and Mrs. G. E. Wells of Los Angeles.

Mrs. Pearl Andres of Pier avenue had as her guests over the first part of the week Mrs. Peffer of Los Angeles and her daughter, Mrs. Winnie Mize. While here the Angelenos were also guests at the home of Dr. and Mrs. J. A. G. Sample. The Samples also had at their house party the following people from Los Angeles: Mr. and Mrs. Spitzer and Mrs. Foster. From Pomona, Mr. and Mrs. Holmes.

The William Donohugh home, No. 2008 Strand, housed a happy party of little folks on Friday evening, when Mrs. Donohugh gave a birthday party in honor of her small son, William Donohugh, Jr. About fourteen were present.

—

Azusa.

OFF for a jolly time and good vacation is the watchword for all the society folks at this time of the year. Auto camping trips are a delight to many and several parties have availed themselves of this most opportune time and are off on some trip as yet unexplored by them. One of the most beautiful trips planned is by Mr. and Mrs. J. H. Akard, who leave Monday for Lake Tahoe and points in Middle Western Nevada. They are accompanied by their son, Bryan, and his chum, Mr. Ralph Dingman. At Dinuba they will be joined by Mr. and Mrs. T. Akard, who left here several weeks ago for a visit with relatives. The party will probably be away some six or eight weeks.

Mrs. Irving K. Brower of San Francisco arrived here Monday for a few weeks' visit as the guest of her mother, Mrs. Lelia S. Poage of East First street.

Anticipating a delightful visit and vacation in our Golden State, Mrs. James Tate and children arrived here Wednesday from Kansas City to be the guests of Mr. and Mrs. E. R. Gauldin. Mrs. Gauldin is a daughter of Mrs. Tate.

After an absence of several years Mr. and Mrs. Fred Shirk arrived here this week from Hemet Valley and are visiting with scores of friends and relatives. They will probably remain during the entire summer months.

Miss Opal McClain, Miss Blanche Morris and Miss Muriel Atkinson returned Saturday from Heth's Camp in the San Gabriel Canyon, where they have been spending a couple of weeks with Mrs. Anna Savage and daughter, Miss Gladys.

After a honeymoon trip extending over the Eastern States Mr. and Mrs. Elbert B. Griffith arrived here from Philadelphia, Wednesday, and expect to make their home at the beautiful Griffith residence on Bonita avenue.

Miss Elsie Sweeney of Kingman, Ariz., has been enjoying a very pleasant vacation as the guest of Miss Ruth Wright this week. Wednesday, with Miss Wright's parents, Mr. and Mrs. George W. Wright, they motored to Elsinore, Riverside and Redlands.

Mrs. H. B. Shuckhart and daughter, Miss Dennetta and Miss Kathryn Bell came here Tuesday from Pasadena and will spend the summer as the guest of relatives.

—

Oxnard.

ENTERTAINING in honor of Miss Eleanor Dymond, a charming Chicago young lady who has been the guest of friends in Oxnard for several weeks, Mrs. George Hobard and Miss Alice Day invited a number of friends to a delightful five hundred party, Tuesday. Prizes at the game of the afternoon were won by Miss Mabel Blackstock and Miss Myrtle Gill, with a handsome guest prize for Miss Dymond. A dainty luncheon was served at the close of the afternoon's play. Mrs. H. P. Speer and Mrs. Walter Langdell assisted the hostesses in their duties. Miss Dymond came to the Coast as one of sixty sorority girls to attend the national convention in San Francisco.

As a farewell courtesy to her niece, Miss Dorothy Smith of Riverside, who has been her house guest for the past three weeks, Mrs. C. L. Hirt entertained a number of young people at a merry party Thursday evening. The evening was spent in music and games, and refreshments were served. The house was bright with midsummer flowers.

Miss Alice Carter, a popular Oxnard young lady, who is the house guest of friends in the San Fernando, was the guest of honor at a large dancing party given by Miss Arabella Crain at the Mart Carr residence near Van Nuys.

The members of the choir and the Young People's Society of the Methodist Church gave a pleasant party for Mrs. H. E. Richardson at her home, Monday evening, the affair being arranged as a surprise to her. About twenty people participated in the evening's merriment.

Honoring Mrs. M. M. Willett, teacher of the class, who will soon remove to Santa Barbara to make her home, the members of the Delta Alpha class of the Methodist Church entertained at luncheon Monday afternoon in the church parlors. Dainty sweet peas beautified the luncheon table.

Mr. and Mrs. Charles C. Perkins entertained a few intimate friends with a delightfully-appointed dinner party at their country home, Saturday evening. The tables, exquisitely decorated with summer flowers, were set in the beautiful patio of the residence, and an elaborate menu was served to Mrs. R. C. Kelly, Mrs. William Arnell, Miss Ave Camarillo, Miss Isabel Camarillo, Mr. and Mrs. Adolfo Camarillo, Mr. and Mrs. A. J. Petit and Chester Bonestel.

Entertaining a party of Oxnard friends and several from Los Angeles, Mr. and Mrs. S. B. Bagnall, former Oxnard residents, served a delightful picnic luncheon under the oaks of their beautiful country home in Santa Paula Canyon. The guests were Mr. and Mrs. M. C. DeBrell and family, John Steinmiller, Lucile Steinmiller, Mr. and Mrs. Gerrie Driffill, all of Oxnard; Mr. and Mrs. Roy C. Wilson and Mrs. Wilson's parents, Mr. and Mrs. Thorn, of Los Angeles.

Among the largest private barbecues of the season was that given by Mr. and Mrs. Jose Cannas, the affair taking place in the hall near Somis, and about one hundred guests being invited. After an elaborate barbecue dinner, the afternoon was spent in singing and dancing.

Overalls for the men and calico dresses for the women were the favored costumes at the dance given by the Haymakers, a branch organization of the Redmen Lodge, Monday evening in Knights of Columbus Hall. The affair was one of the most successful of a number of dances given by this organization.

The many Oxnard friends of Miss Adeline Gandolfo have received news of her marriage, Tuesday, to Henry G. Aggert at the home of the bride's parents in Seattle, Wash. The Gandolfo family are well-known pioneer residents of this county, having been connected with the best social and commercial interests here until their removal to Seattle, a few years ago. Miss Gandolfo was a recent guest of her aunt, Mrs. Anna Scarlett, and family, and the news of her marriage is received with interest. The groom is a prominent business man in the northern city.

Miss Elise Meyer, second daughter of Mr. and Mrs. Henry Meyer, became the bride of Albert Jourdan at a quiet wedding in Los Angeles. The affair, although not unexpected, was unannounced, and a surprise even to Miss Meyer's parents, the bride going to Los Angeles supposedly to visit friends for a few days, and announcing by telephone that she had been married. Mr. and Mrs. Jourdan, who returned to Oxnard a few days after the ceremony, are residing temporarily at the Meyer home.

—

San Gabriel.

THE annual luncheon of the San Gabriel Women's Club, held Tuesday at the San Gabriel Country Club, will long be remembered as a most enjoyable event. The dining-room was filled with members and their friends and after full justice had been done to a delectable luncheon, Mrs. F. A. Fysh, the president of the club, introduced Mrs. Alice M. Pier, who is the house guest of one of the members and a prominent society woman of Riverside. Mrs. Samuel Biddison, who is active in women's affairs in New Jersey and a cousin of one of the club members, was presented to the company and spoke entertainingly. She compared the advantages of women in New Jersey with those enjoyed by women in California, pointing out that the women of the Golden State have the advantage. Another interesting feature of the after-luncheon programme was an address by Mrs. M. E. Johnson, president of the Wednesday Morning Club. The luncheon closed the third year of the club and it was the second time that the event was held at the country club, where all enjoyed the hospitality which grows more delightful each year. The pleasing announcement was made that the club would give a tea each month during the summer season.

Mrs. L. P. Stevens entertained with a picnic luncheon in honor of Mrs. George Davis Adams of Riverside and Mrs. F. D. Webb of New York under the lovely oak trees at her home last Thursday. The women spent several happy hours in a delightful outdoor setting.

Mrs. James L. Bresee gave a farewell dinner party Friday evening for Miss Virginia Murray, who left yesterday for her new home in San Francisco. A large number of friends were present to bid her farewell.

Mr. and Mrs. M. M. Thompson, recently of Santa Barbara have rented the Lopez home on Santa Anita street and will reside in San Gabriel for some time. Mr. Thompson is a civil engineer of prominence, having been engaged in the government service in Alaska and elsewhere.

Dr. and Mrs. J. W. Anderson and their daughter, Dorothy, of Bussy, Iowa, are the guests of Mr. and Mrs. N. A. Strain. The Andersons are making a leisurely tour of the West by motor car. They will complete the circuit home by way of Oregon and Washington.

—

Duarte.

THE coming of thirty speakers and delegates in official capacity, as well as a large number of guests, to Duarte the past week created a social situation in itself, for the homes of the southern Methodists were thrown wide open in hospitable fashion to the conference visitors. The gathering included visitors from Arizona and California and all were cordially welcomed by Mr. and Mrs. Theodore Lavender and their committee. Wednesday evening a moonlight party was given by the young people with English Milliken presiding. A huge bonfire was a feature of the evening, about which gathered a merry company, and, after listening to addresses of welcome, roast viands were prepared over the glowing coals for an evening repast.

Thursday Rev. C. E. Selecman, D. D., of Los Angeles was the guest of honor at dinner, and in the evening he gave his lecture on "The Holy Grail." Much social attention was showered on the guests, including luncheons, teas and tours through the orange groves of Duarte.

Wednesday at 1 o'clock Mrs. C. H. Sarwine and Mrs. Joseph Fowler were joint hostesses at a beautifully arranged out-door luncheon given in the garden at Oakleigh, the home of Mrs. Sarwine. The event had been planned in compliment to Miss Clendenin, who was greeted by the ladies who shared the hospitality of the hostesses. Tables were set under the giant oaks and the setting of blooming oleanders on the one side was contrasted on the other with wide ferneries. About the prettily decorated luncheon tables a jolly hour was passed, followed by an afternoon of visiting and other pastimes.

Thursday evening Mr. and Mrs. E. B. Radabaugh of Huntington Drive were the host and hostess of the men and women of the Buena Vista Whist Club. A score of friends were welcomed in rooms gay with summer blossoms and after an informal reception, whist became the absorbing diversion of the evening, followed by supper.

Mr. and Mrs. Samuel B. Elliott have been entertaining the past week with a house party in compliment to Dr. and Mrs. J. H. Corter

(Continued on Eighteenth Page.)

See Our Other Announcements

—Elsewhere in today's paper, describing important special offerings, in Furniture; Draperies and Wall Papers; Linens and Bedding; Household Wares, and Pianos, featured in our Annual Competitive Sample Sale.

Barker Bros.

See Our Windows For Bargain Hints

—These specially reduced offerings are but a "sample" of THOUSANDS of other equally attractive values upon our floors; rugs, furniture, etc., etc.—now featured in our Annual Competitive Sample Sale.

Semi-Annual July Clearance

RUG SALE

More Than 1000 Rugs

at Reduced Prices!

An especially attractive feature of this Sale is the offering of

Best Quality Wiltons, 9x12

—Made of finest quality worsted yarns and all of reliable and famous makes

—the regular $75.00 grade, SPECIAL AT $56.25

Other size Wiltons reduced correspondingly. A very large selection of patterns and colorings. Hundreds of these rugs in all sizes in the Sale.

Body Brussels

9x12-foot size, regularly $40, now..... $30

9x12-foot size, regularly $33.50, now..... $25

Axminsters

9x12-foot size, regularly $38.50, now $29

9x12-foot size, reg. $27.50, now..... $18.95

Corresponding Savings on All Other Sizes

In the face of RISING COSTS we offer you the opportunity to buy at prices radically REDUCED!

Be Wise —Buy Rugs NOW!

Barker Bros ESTABLISHED-1880

Be Wise —Buy Rugs NOW!

Complete Home Furnishers—724 to 738 S. Broadway

In the Early Stages of Tuberculosis

your chances for defeating this dreaded affection depend largely on your ability to restore normal body functions.

To do this, one requirement is proper attention to diet and pure food. Also rest and fresh air, day and night.

Where the system is run down and likelihood of serious consequences thus increased, Eckman's Alterative may prove beneficial, as it has in many cases.

This is a lime treatment—but unlike any other. For here the lime content is so combined with other ingredients as to be easily assimilated by the average person.

A trial can do no harm, since Eckman's Alterative contains no poisonous or habit-forming drugs. Sold by The Owl Drug Co. and leading druggists.

Eckman Laboratory, Philadelphia.

For All Complexion Ills

If the skin be colorless, sallow, muddy, over-red, blotchy or freckled, nothing will so surely overcome the condition as ordinary mercolized wax. It literally takes off a bad complexion—absorbs the dead and near-dead particles of surface skin, gently, gradually, causing no inconvenience at all. A new complexion is then in evidence, clear, spotless, delicately soft and beautiful. One ounce of this wax, procurable at any druggtore, will rejuvenate even the worst complexion. It is used like cold cream.

Now is the Time To Buy Diamonds

With London controlling 98 per cent of the world's output of rough diamonds and with the important price advances announced within the past few months we believe we are justified in strongly recommending the purchase of perfect diamonds now.

Our selections are confined exclusively to absolutely perfect gems and although prices of rough diamonds have materially advanced our prices have not been changed.

Exclusive New Engagement Rings and Bar Brooches

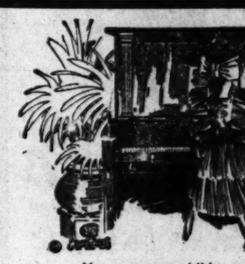
FEAGANS & COMPANY

Exclusive Jewelers Society Stationers

218 West Fifth Street

Alexandria Hotel Building

(121)



You owe your children a musical education

FREE

MUSIC LESSONS

With every Piano or Player Piano (new or second hand) purchased at our store this week we will give, absolutely free, two terms of music lessons, vocal or instrumental. Lessons are given by conservatory teachers, either at studio or at home.

THIS

Beautiful full size brand new Cabinet Grand Upright Piano only $148

30 Days' Free Trial



$1.50 Per Week

Bargains in Used and Second-Hand Pianos and Player Pianos; 100 Instruments to Select From.

Pianos Taken in Exchange, such as Decker & Son, Chickering, Steinway, Armstrong, J. & C. Fisher, Emerson, etc. Prices, $85, $98, $110, etc.

PLAYER PIANOS, Bungalow style—Milton, Schubert, etc. Prices, $175, $225, $295, etc.

New Story & Clark pianos, $400 to $600.

New Story & Clark player pianos, $600 to $850.

THE ZELLNER PIANO CO.

808 So. Broadway—Opposite Hamburger's.



Solid 14k Gold Watch.

Gents' 12 size 7-jewel standard movement. Solid Gold Waldemar Vest Chain. Solid Gold Two-Blade Pocket Knife. Full Money back in 30 days if not satisfied. Save two profits. Regular price Thirty Dollars.

Can ship C.O.D. on small deposit. Remit by P. O. Order or Express.

BERT CAUL, Los Angeles, Cal. 945 South Olive.

Motion Plays.
THE LOS ANGELES FILM WORLD

Los Angeles Sunday Times

Part III A.
LITERATURE—ART.

XXXVTH YEAR. SUNDAY MORNING, JULY 16, 1916. THE HOME:

Cloth and Silk
SUITS
at
$16.50
$24.50
and
$39.50

My entire stock of exclusive French models repriced to these three prices for immediate clearance. You will be surprised at their beauty, quality and style. Just the suit to finish the season with. Sport suits, tailored suits and fancy suits are all in this collection for your choosing.

Nadia

Smart Shop
408
S. Broadway

Make Your Kodak Autographic

For every Kodak—an autographic back.

A few minutes at Kodak headquarters and the old back is off and a new one put on. And you have a real autographic kodak. $2.50 to $4.50, depending on size.



Kodak and Optical Authorities of the Coast

Howland & Dewey Co.
EASTMAN KODAK COMPANY
510 SO. BROADWAY

THE NEW STANDARD PRICES
FOR
Nemo

STYLES
300
305
307
310
315
316
318
319
321
322
324
326
344
345
ARE NOW
$3.75

CORSETS IN SEVERAL MODELS
ARE NOW IN EFFECT

Corset-materials of the Nemo quality are high and scarce. We had to increase prices or decrease quality; and the *NEMO STANDARD will never be lowered.*

Nemo Corsets are the acknowledged world's standard for—

WORKMANSHIP and DURABILITY
CONSERVATIVE FASHION LINES
SCIENTIFIC HYGIENIC SERVICE

Do you realize that every Nemo is an EXTRA VALUE simply as a corset, and that you never pay a penny extra for the exclusive Nemo HYGIENIC features, which are PRICELESS?

NO SUBSTITUTE FOR THE NEMO!

All Figures—Sold Everywhere—$3.75, $4 and $5.

The Nemo Hygienic-Fashion Institute, New York

SCREEN.

Variety.

VERSATILE FLICKERS.

LARGE RANGE OF EXPRESSION IN PLAYS THIS WEEK.

All manner of features from a film version of "La Boheme" to a Charlie Chaplin farce; from the foreign and impressive "Masque of Life" to a home-made Douglas Fairbanks comedy, adorn Motion-picture Row this week. Such well-known photoplay favorites as Dustin Farnum, Olga Petrova, Alice Brady and Virginia Pearson, will grace the screens amid new surroundings. Besides, a new film star, Mary MacLaren, will make her appearance. Whosoever may desire to give a progressive motion-picture party, will not be disappointed in finding a surplus of variety this week.

Symphony.

Mme. Olga Petrova, the famous stage and screen beauty, will appear at the Symphony, beginning tomorrow, in "The Eternal Question," a New York society drama. In the opening scenes, however, Mme. Petrova appears as an Italian street musician. The story is said to be a strongly dramatic one. There are also some thrilling incidents, including a race between an ocean liner and an aeroplane.

Tally's Broadway.

"La Boheme," done into picture form by the famous director, Albert Cappellani, is to be the attraction at Tally's Broadway, commencing tomorrow. The story is one of the Paris Latin quarter, and is too well known to need repetition here. Alice Brady plays the role of Mimi and is said to give a beautiful characterization.

Excerpts from the familiar score of Puccini's operatic version of "La Boheme," will be rendered by the pipe organ and orchestra.

Clune's Broadway.

Marked by originality and peppered with swift and stirring action, "The Good Bad-Man," which will be the attraction at Clune's Broadway, beginning today, is said to be an unusually strong attraction. Douglas Fairbanks, whose popularity as a screen star has waxed greater with each picture, is the author, as well as hero of "The Good Bad-Man" and pretty Bessie Love make a most delightful co-star.

Aside from the genuine thrills, the big situations and the strong love element that pervade the photodrama, there are many wonderful scenes and much splendid photography, especially in the desert country, in the picture. The story centers around "The Good Bad-Man," known as Passin' Through, who really is a most likable chap after all.

Majestic.

"The Masque of Life," said to be the best Italian photoplay ever produced, is the current attraction at the Majestic Theater. The picture was shown in London a short while ago, and had an attendance record equalling that of "The Birth of a Nation."

A brilliant cast takes part in the big spectacle, and there are many thrilling scenes such as the fight with a giant baboon in mid-air, the stampede of wild beasts in a circus conflagration, the spectacle of circus life, and many other sensational features. The story concerns the adventures of a prince who falls in love with and marries a circus queen.

Garrick.

Charlie Chaplain, in "The Vagabond," playing the part of a wandering musician, continues to draw big crowds to the Garrick daily. The film will be seen during the coming week, in conjunction with another big five-reel Mutual feature.

Superba.

"God's Country and the Woman" is breaking all attendance records at the Superba, and will be held over this week. The photoplay has all the appeal of a tremendously realistic, well-acted drama. In addition to this the settings have never been excelled in the history of film-making. The picture was taken in Bear Valley last winter, where several of the company shut in by the storm nearly lost their lives through hunger and exposure to cold. The big fight of the Alaska dogs, wherein they attack and tear to pieces the villain of the story, is one of the most realistic and sensational features ever shown on the screen.

Nell Shipman, one of the loveliest women in filmland, plays the feminine lead.

Woodley.

Dustin Farnum, in an elaborate film version of the famous story, "Davy Crockett," will be the attraction at the Woodley Theater beginning tomorrow. As Davy Crockett, the idol of the screen appears in a role that calls for a display of his well-known histrionic ability. Mr. Farnum also has opportunity for showing his proficiency in the art of riding a spirited horse and much other knowledge gained during his many hunting and roughing trips.

The screen story is filled with action, scenes of frontier life, among which the most interesting and tense are when Dustin rescues two persons lost in a blizzard in the mountains, and during an all-night struggle in a neglected cabin against hungry wolves.

Alhambra.

"Shoes," Lois Weber's greatest production, has been secured for the Alhambra Theater and will be shown for the first time today. This is Miss Weber's latest sensational film play and was only booked by the Alhambra management after one of the most spirited bidding contests ever held in the city. It is a dramatic story of a $5-a-week shopgirl.

Featured in the photoplay is the new screen actress, Mary MacLaren, who achieves a triumph of photoplay art by her vivid and true-to-life portrayal of the central figure in the story.

Miller's.

Virginia Pearson in "A Tortured Heart," a dramatic photoplay of a woman's struggle for happiness, will be the photoplay at Miller's Theater starting today. In this southern story, told in picture form, Virginia Pearson has a role which just fits her beauty and dramatic powers. The tale unfolded in "A Tortured Heart" is filled with all the wholesomeness of the Southland.

In the cast with Miss Pearson are Stuart Holmes, Stephen Grattan, Fuller Mellish, George Larkin and Marian Swayne.

Palace.

Dorothy Gish will make her reappearance on the screen at the Palace Theater during the coming week in "The Little School Ma'am," a strong dramatic photoplay, while Fred Mace and his tribe of fun makers in "Bathtub Perils" will be the Keystone comedy attraction.

The school ma'am is a charming little southern miss in straitened circumstances who, through whimsical fate, finds herself in a small northern village teaching young hopefuls, "readin', writin' and 'rithmetic."

Empress.

George Beban, the celebrated Italian character delineator and Myrtle Stedman, will shine in "Pasquale" on the screen at the Empress Theater, starting tomorrow. The picture shows Pasquale as a quaint honest tradesman over whose life at a very critical time the shadow of the great war casts its ominous influence.

Besides Miss Stedman and Mr. Beban, other notable photoplayers in the cast include Helen Eddy, Page Peters, Jack Nelson and Nigel de-Brullier. Beautiful Myrtle Stedman appears more beautiful than ever in her daring and hazardous portrayal of "Mrs. Martinelli."



Flickerville fascinators.

Whose pantomimic art will hold your fancies in leash this week at the local picture theaters.

MELODY AND PICTURES.

Important Function that Music Has in Supplying the Place of Spoken Word, with a Brief Record of Some of the Unhappy Alliances of Sound and Sense that Have Occurred.

BY EDWIN SCHALKERT.

THE daring statisticians who glibly tell of the consumption of film for photoplay stories in terms of thousands of miles might well find a new occupation in attempting to figure the number of millions of notes per annum that are consumed in the process of making music to accompany the fast flying flickers. They would probably have to hire the service of an army of accountants in the process big enough to win the battle of Verdun from the combined forces of the allies and Germans, and at that their task would not be easy. For wherever we go we at least have the player piano with us, and as we progress from the lower to the higher strata of screenland, we come into contact with the more aristocratic organ and the orchestra of greater or less strength of numbers. These all unite in contributing a symphony, more or less sweet, that furnishes "atmosphere" and takes the place of the spoken word in the ever-expanding film world.

This subject of music and the photoplay is a big one, and it is growing with a rapidity that makes one wonder just where its possibilities are to be tested next. It is attracting the interest of the foremost composers, some of whom have already succumbed to the Sirenic screen play and lent their talents to the work of adding to its atmosphere. The past few weeks witnessed the presentation here of Victor Herbert's score for "The Fall of a Nation," and there is another photoplay with music by Leoncavallo that is at present attracting attention. Both of these are original scores.

We were not so fortunate here as to enjoy the music composed and adapted for the "Birth of a Nation" by Joseph Carl Breil, who has perhaps had more experience in writing music for photoplays than any other composer in the country. He is at present working on the score of D. W. Griffith's big new feature. As early as 1912 he composed a score for the Sarah Bernhardt film, "Queen Elizabeth," containing no adapted music.

Of the other big features that have been produced here "Civilization" score was written by Victor Schertzinger, while "Ramona" had music that was largely adapted. It is only of comparatively recent date that the craze for original music for photoplays has developed to a point where it is beginning to be demanded. This is largely, no doubt, because of the trouble of fitting adapted music properly to the scenes and events represented on the screen—in its way more difficult than writing original melodies and harmonies that suit.

There have been some curious mesalliances indeed that have cropped up in the process of fitting known music to the film, which, while they might pass unnoticed by the general public, strike as unusually curious the musically-inclined. It was in "Ramona" that the "Magic Fire" motif, that is used to describe the imprisonment of Brunhilde in a circle of flame in Wagner's Die Walkuere, is realistically applied to impart the idea of the burning of haystacks and Indian huts.

This failure of the musical adapter to see the spirit of the scene and only its material aspect as expressed in the word fire, finds other exemplifications in settings improvised for pictures. In one instance where an adapter was endeavoring to suggest the idea of a miser hoarding his gold, he chose the famous "Rheingold" theme from Wagner's trilogy of the Niberlungen ring. For the scene laid in Libby Prison in "The Heart of Maryland," I am told that a certain musician selected the "Miserere" from "Il Trovatore," seemingly because it is laid in the vicinity of a prison. What matter if it be in a foreign land and some hundreds of years ago! It was just as well suited in the adapter's mind, apparently, to one prison as another.

* *

There are hundreds of instances of a similar character that one runs across every day in the motion-picture theaters. Themes are carelessly employed with varying degrees of significance. Naturally there are many instances where the improviser or the adapter realizes the importance of the portrayal of the mood, and not the material aspect of the picture, and how essential proper atmosphere is, and acts accordingly. In fact, the number of expert picture

(Continued on Seventeenth Page.)

STUDIO

Close-ups.

BEFORE THE CA

REAL FACTS AND [illegible] ABOUT REEL PEOPLE

By Grace Kingsley.

Fannie Ward (Dean) and Dean have returned from [illegible] and are soon to begin work at Lasky studio on a new [illegible] "Each Pearly Tear."

Miss Ward left with [illegible] and returned with seven [illegible] returned without any, [illegible] busy paying bills he didn't [illegible] time to get himself [illegible] pocket handkerchief.

Lasky Studios Busy.

Since the return of Director eral Cecil de Mille from [illegible] the Lasky studio has been usually busy place.

Theodore Roberts and [illegible] are to be co-starred in a [illegible] titled "Anton the Terrible," from the Saturday Evening story. Mr. Roberts will name part, which is said to him the best opportunity had in pictures.

Cleo Ridgley is well along latest starring vehicle, "The torious Conscience," in which plays the part of a dancing Dance of the Seven Veils," by Miss Ridgley, is a feature of the film play.

Blanche Sweet and Tom have begun work on "The quered," a photoplay written pecially for Miss Sweet.

Sacrifice for Art.

"What Sherman said to with me," says August cinematographer, with the Feature Film Company, is nursing an injured [illegible] photographing a charge of cavalry in "The Dawn Don." In filming the battle Gabriel (1847) the Mexicans directly into the [illegible] cameras, and, opening up passed them at a reckless of the horses fell and the the rider struck Schwartz cleaving it to the bone. rapher stuck to his job.

A great scene is the especially a "close-up" of whole mass of riders charge directly upon the

Fame Note.

Raymond Wells, Universal tor, and producer of the wood "Julius Caesar" [illegible] accept an offer from [illegible] ceived through Marc Klaw a big out-door spectacle [illegible] virons of the Hawaiian [illegible]

Wells is also in receipt of [illegible] munication from Stockholm requesting his services in an enormous pageant that a part of the festivities celebration of the country to maintain peace.

Universal Bee Hive.

The eastern Universal [illegible] are rapidly arriving in population of U City. The turesque crowd which [illegible] down the thoroughfares to stages, and works in the and diverse "sets." Many tures are being completed forty companies being [illegible]

The spectacular film "Twenty Thousand Leagues the Sea," is nearing completion der direction of Stuart Jane Gail and Allan Holubar leading roles.

A new comedy company to the Universal City [illegible] Director John Stepping, who over two years with the arrived to produce pictures ing "Smiling" Billy Mason.

William V. Mong is at pictures at once. From his leading woman is [illegible] which he is now making.

Robert Leonard has begun the production of a [illegible] entitled "The Eagle's Herbert Rawlinson and lyle featured.

Economy Note.

Take it from the Universal City, life is a thing after another—[illegible] two things at a time—[illegible] other day, when, [illegible] make-up, they followed writing machines out [illegible] where, in an office [illegible] Heritage of Hate," and went right to work their regular copy, which took their pictures as the photoplay.

Clune Chooses Two.

Lurlie Lyons, who [illegible] remarkable portrayal of acter of Senora Moreno," has been chosen the part of Myra [illegible] Wright's story of [illegible] mance and adventure of the World," which is now directing at the

Jack Livingston, [illegible] man with the Morosco Company, has been [illegible] the principal [illegible]

Marble Salisbury.

It isn't every [illegible] that gets a chance to Monroe Salisbury, [illegible] lesandro in "Ramona" or, however. A [illegible] reputation, Miss [illegible] completing a stint with Mr. Salisbury in Miss Garrity's [illegible] work went so far to get into the atmosphere ject, she sought a Colonial Theater in [illegible] "Ramona" in [illegible] twice daily on the sorbing the spirit of hand.

Clune Buys Wells.

W. H. Clune has [illegible] fornia rights to one of ceseful films of the [illegible] Girl Next Door," [illegible] shown at Clune's [illegible] near future.

The photoplay is an expose of "white [illegible] methods employed in

Contract to Be Fixed.

Harry Todd [illegible] formerly of the [illegible]

(Continued on [illegible])

Home.

OS ANGELES IN FLICKER LIGHT.

ER CITY HOLDS LARGE PLACE IN WEEKLY.

"Times"-Universal Animated Views Feature Interesting Local Events—Mexican War Pictures Continue Strong in Appeal—Sidelights on Infantile Paralysis.

Los Angeles takes the lead in the [illegible] issue of the Los Angeles [illegible]-Universal Animated Weekly [illegible] the first time in the history of [illegible] periodical. With three big [illegible] as material for the camera's [illegible] from this city it is well repre[illegible]ed.

The arrival of Mrs. Josiah Evans [illegible]ives from New York, following [illegible] election to the presidency of [illegible] National Federation of Women's [illegible]s, with the huge parade and re[illegible]tion given in her honor is shown [illegible]length. The extensive and varied [illegible]al pageant with which Los An[illegible]es honored the Knights Templar, [illegible]ile they were in convention here [illegible] month, with its many floats and [illegible]th of flowers, occupies second [illegible]e and the winner of the national [illegible]g championship holds third po[illegible]n.

[illegible]ntile paralysis, its cause, stages [illegible] the epidemic in New York, pre[illegible]ive measures and how to ap[illegible] them are included in the current [illegible].

[illegible]e arrival at the border of the [illegible]ty-three American survivors of [illegible] battle with Carranza troops at [illegible]al is shown. Gen. Bell greet[illegible] the men, the Mexican escort, [illegible] the erstwhile prisoners looked [illegible] fumigation and many inci[illegible]al scenes will be found in the [illegible].

[illegible]e arrival of American refugees [illegible] Mexico at Galveston, their piti[illegible]ondition and the crowded mass[illegible] in which they shipped from [illegible] Cruz, with other scenes of in[illegible], holds a prominent place in [illegible] film this week.

[illegible]w children are taught to play [illegible]w York City is shown at length. [illegible]ises in the physical culture as [illegible]ed in the films is to create a [illegible]ful and harmonic exercise for [illegible]velopment of the entire body. [illegible]er features are the presenta[illegible] of the battalion colors by Maj.-[illegible]n Samuel Hughes to the Sev[illegible]enth Canadian battalion at [illegible], Can. A team of horses, who [illegible]gular acrobats, doing high div[illegible] and many other dangerous [illegible]s." The honor paid the ban[illegible] of England and her colonies [illegible]r loyal sons at St. Paul's Ca[illegible]al, London.

[illegible]RS PROVE WELCOME.

[illegible]n Receives Interesting Letter from European Soldier.

[illegible]your husband, brother, pros[illegible] groom or friends smoke [illegible] sweetly suggest to them that [illegible] and a few to the soldiers in [illegible]. Chester Conklin sent some [illegible]ceived a letter from a gen[illegible], overseas whose duty appears [illegible] in the trenches. The stranger [illegible]ed by the censor as being [illegible]No. 79,227, and his name is [illegible] Cohen. (For the benefit of [illegible]initiated "fags" means cigars.) [illegible]er is in part as follows:

[illegible]r. Conklin: Have just [illegible] your kind gift today. I [illegible] were posted nearly a month [illegible] have been all the time [illegible]. They arrived in good [illegible] pasted all over with forms, [illegible] not one fag was damaged. [illegible] Conklin, I thank you very [illegible] indeed. I wish I were smok[illegible]m over in California. I am [illegible] that I cannot tell you where [illegible]r much about this life here [illegible] front as you will see when [illegible]ive this. The censor has to [illegible] first and he may cut out [illegible]things. I get sighing every [illegible] think of the peace and quiet [illegible]ver way. I want to tell you [illegible] German bombs are very [illegible] from the Keystone ones [illegible].

[illegible]ll try to get you a souvenir [illegible]one of the trenches. How [illegible]you like a German helmet? [illegible]re fine and so are the cigars [illegible] on the dead Germans. Good[illegible], Mr. Conklin, and again I [illegible]ose for the cigars."

[illegible] opines that a German [illegible] will be all right if there is [illegible] dangerous underneath it.

[illegible]RVE ATMOSPHERE.

[illegible] Staging Marks "Boheme" Film Production.

[illegible] picture version of "La Bo[illegible] to show at Tally's Broad[illegible]ay's week, made under the [illegible]al direction of the well-known [illegible]al producer, William A.

The Triangle-[illegible]

Who brings somet[illegible] to the screen [illegible] ductions of th[illegible]

Brady, is married [illegible] Of in an open [illegible] the Paragon-World [illegible] Lee, workmen spe[illegible] constructing a the[illegible] French pension (bo[illegible] the period of the s[illegible]

TODAY AND
William Fox's fa[illegible]
VIRGINIA [illegible]
in a powerful dra[illegible]
"A TORT[illegible]
HEART
ADDED ATTRACTIONS
MUTT and JEFF
AND
Hearst-International New[illegible]

Part III A.
LITERATURE—ART.

HOME: For Parents and ... For Teachers and ...

STUDIO.

Close-ups.

BEFORE THE CAMERA.

REAL FACTS AND REEL FANCIES ABOUT REEL PEOPLE

By Grace Kingsley.

Fannie Ward (Dean) and ... Dean have returned from New ... and are soon to begin work at ... Lasky studio on a new feature ... "Each Pearly Tear."

Miss Ward left with two ... and returned with seven. Jack ... returned without any, having been ... busy paying bills he didn't even ... time to get himself measured ... pocket handkerchief.

Lasky Studios Busy.

Since the return of Director-... ral Cecil de Mille from New ... the Lasky studio has been a ... usually busy place.

Theodore Roberts and Santa ... are to be co-starred in a feature ... titled "Anton the Terrible," ... from the Saturday Evening ... story. Mr. Roberts will play ... same part, which is said to ... him the best opportunity he has ... had in pictures.

Cleo Ridgley is well along ... latest starring vehicle, "The ... Serious Conscience," in which ... plays the part of a dancing girl, ... fiance of the Seven Veils, ... by Miss Ridgley, is a sensational ... feature of the film play.

Blanche Sweet and Tom ... have begun work on "The ... Unused," a photoplay written ... especially for Miss Sweet.

Sacrifice for Art.

"What Sherman said of war ... with me," says August ... cinematographer, with the ... Feature Film Company, ... nursing an injured foot, he ... photographing a charge of ... cavalry in "The Daughter ... Don." In filming the battle of ... Gabriel (1847) the Mexicans ... directly into the faces of ... cameras, and, opening up ... mowed them at a reckless gait. ... of the horses fell and the ... the rider struck Scheurich's leg, ... leaving it to the bone. The ... cameraman stuck to his job, ... A great scene is the result, ... actually a "close-up" in which ... whole mass of riders ... charge directly upon the ...

Screen Notes.

Raymond Wells, Universal ... writer, and producer of the big ... hood "Julius Caesar" spectacle, ... accept an offer from Hesekiah ... received through Marc Klaw, to ... a big out-door spectacle in the ... scenes of the Hawaiian city. ... Wells is also in receipt of a ... communication from Stockholm, ... requesting his services in pulling ... an enormous pageant which will ... be a part of the festivities ... celebration of the country's ... ability to maintain peace.

Universal Bee Hive.

The eastern Universal ... are rapidly arriving to ... population of U City. It's a ... tremendous crowd which surges ... down the thoroughfares ... stages, and works in the ... and diverse "sets." Many ... scenes are being commenced ... forty companies being at ... The spectacular ... Company, Thousand Leagues ... the Sea," is nearing ... under direction of Stuart ... Edmund Gall and Allen ... are leading roles.

A new comedy company ... at the Universal City ... Director John Stepping, who ... over two years with the ... arrived to produce ... Starring "Smiling" Billy ... William V. Mong is ... features at once. Peggy ... the leading woman in both ... which he is now making. ... Robert Leonard has ... production of a five-reel ... entitled "The Eagle's Wing," ... Herbert Rawlinson and ... be featured.

Brevity Notes.

Take it from the stenog... Universal City, life is not ... long after another—and ... things at a time—as ... her day, when, merely ... date-up, they followed ... dating machines out on ... here, in an office scene ... vantage of Hale," they ... went right to work ... their regular copy, while the ... as their pictures as ... photoplay.

Those Chosen Two.

Lurtis Lyons, who gave ... remarkable portrayal of ... lor of Senora Moreno ... ena," has been engaged ... part of Myra ... Knight's story of California ... ances and adventure, ... the World," which Tom ... now directing at the Oliver ... Jack Livingston, formerly ... with the Morosco ... company, has been chosen ... principal masculine ...

Archie Salisbury.

It isn't every motion-... gets a chance to ... Enroe Salisbury, who ... negro in "Ramona," has ... however. A Boston ... reputation. Miss Rose ... painting a statue of the ... with Mr. Salisbury as ... the Garrity's ... work went so far that ... into the atmosphere of ... she sought a position ... Imperial Theater during the ... Ramona." In Boston, ... once daily on the ... feeling the spirit of the ...

Some Buys Winsor.

W. H. Clune has secured ... all rights to one of the ... beautiful films of the year, ... Next Door," which ... seen at Clune's Broadway ... future. ... The photoplay is ... scenes of "white slave" ... methods employed in a ...

Contract to Joe Finer.

Harry Todd and Mac ... Sherry of the Empress ...

Continued on ...

...ME.

...OS ANGELES IN FLICKER LIGHT.

...S CITY HOLDS LARGE PLACE IN WEEKLY.

...Universal Animated ... Feature Interesting Local ... Mexican War Pictures ... Saving in Appeal—Side-... on Infantile Paralysis.

...Angeles takes the lead in the ... issue of the Los Angeles ... Universal Animated Weekly ... the first time in the history of ... periodical. With three big ... as material for the camera's ... from this city it is well repre-...

...arrival of Mrs. Josiah Evans ... from New York, following ... election to the presidency of ... National Federation of Women's ... with the huge parade and re-... given in her honor is shown ... The extensive and varied ... pageant with which Los An-... honored the Knights Templar, ... they were in convention here ... month, with its many floats and ... of flowers, occupies second ... and the winner of the national ... championship holds third po-...

...infantile paralysis, its cause, stages ... epidemic in New York, pre-... measures and how to ap-... are included in the current ...

...arrival at the border of the ... refugee American survivors of ... with Carranza troops at ... is shown. Gen. Bell greet-... men, the Mexican escort, ... erstwhile prisoners looked ... and many inci-... will be found in the ...

...arrival of American refugees ... at Galveston, their piti-... and the crowded man-... which they shipped from ... with other scenes of in-... holds a prominent place in ... this week.

...children are taught to play ... York City is shown at length. ... this physical culture as ... by the films is to create a ... and harmonic exercise for ... development of the entire body. ... features are the presenta-... the battalion colors by Maj.-... Samuel Hughes to the Sev-... Canadian battalion at ... Camp. A team of horses, who ... the acrobats, doing high div-... many other dangerous ... The honor paid the ban-... England and her colonies ... loyal sons at St. Paul's Ca-... London.

...PROVE WELCOME.

...Receives Interesting Letter ... European Soldier.

...husband, brother, pros-... friends smoke ... suggest to them that ... a few to the soldiers in ... Chester Conklin sent some ... and a letter from a gen-... whose duty appears ... trenches. The stranger ... by the censor as being ... 18,337, and his name is ... (For the benefit of ... "fags" means cigars.) ... is in part as follows:

...Conklin: Have just ... your kind gift today. I ... have posted nearly a month ... long been all the time ... They arrived in good ... packed all over with forms, ... not one fag was damaged. ... Conklin, I thank you very ... I wish I were smok-... you in California. I am ... I cannot tell you where ... much about this life here ... as you will see when ... this. The censor has to ... and he may cut out ... I get sighing every ... of the peace and quiet ... I want to tell you ... German bombs are very ... from the Keystone ones ...

...try to get you a souvenir ... of the trenches. How ... like a German helmet? ... so are the cigars ... the dead Germans. Good-... Conklin, and again I ... for the cigars."

...seems that a German ... all right if there is ... underneath it.

...ATMOSPHERE.

...Marks "Bohemo" ... Production.

...version of "La Bo-... show at Tally's Broad-... week, made under the ... direction of the well-known ... producer, William A. ...



Louise Glaum,

The Triangle-Ince star and her two pet kittens. Miss Glaum is starring in a new film play, "Somewhere in France." She is one of the popular beauties of picturedom.



Rhea Mitchell,

Who brings something of the atmosphere of the emotional stage actress to the screen in her work. She is at present being featured in productions of the American Film Company at Santa Barbara.

Brady, is marked by its staging.

Off in an open field, just behind the Paragon-World studios at Fort Lee, workmen spent many days in constructing a thoroughly equipped French pension (boarding-house) of the period of the story.

A French modiste, who made a study of the fashions of former times, came with the period expert, and was given charge of the costuming. Twenty-eight seamstresses were engaged for three weeks on costumes alone.

BRINGS STRONG CONTRAST.

Striking Scenes of Old Pueblo Days In New Film.

No more perfect illustration of the remarkable strides that have been made in the last seventy years in The City of the Angels can be found than the visualization of "The Daughter of the Don," by Winfield Hogaboom, the ten-reel historic masterpiece of early days in California, that will have its premiere at the Majestic Theater, August 13.

Of the events of the historic and romantic period of 1846 and 1847, when the power of the Spanish dons waned with the coming of the Americans under Fremont, Stockton and Kearney, and when Los Angeles was the center of the strife that was concluded when California was ushered into the Union, the film is full, and the action bristles with thrilling climaxes. Many of the scenes are laid in and about Los Angeles.

HIGH DIVE TWICE.

Fay Tincher Repeats Difficult Stunt in Picture Production.

Fay Tincher was compelled to make a ninety-foot dive twice in the two-reel Triangle comedy, "Laundry Lis." Director Dillon took his entire company to San Diego, in order to secure the scene where Fay, in escaping from her drunken husband, plunges headlong from a cliff into the ocean, a distance of ninety feet. The camera was placed in position and Fay, with a dummy baby in her arms, plunged into the sea. After she swam ashore it was found that the cameraman had forgotten to fasten his film correctly in the camera box, and the plunge was wasted. Although completely tired out, the pluncky comedienne agreed to perform the stunt a second time. But before she made the second leap she went over the camera carefully and made sure that the film was properly in position.

"Take Time by the Forelock."

Telephone your Sunday ads. to The Times Friday or early Saturday.

Melody and Pictures

(Continued from Sixteenth Page.)

accompanists and picture music writers is ever growing and promises within a few years to attain proportions that will count for much.

Before leaving the improviser and adapter behind and coming directly to the composer for pictures, let me cite one more instance of impromptu adapting that nearly broke up a motion-picture show. It happened that there was a certain sylvan scene where some Pan-like creature was to give a brief solo on his pipe. The director of the orchestra assigned the role of pipe player to the flutist of the orchestra. Now the motion picture like the time and tide waits for no man, and the flutist's experience in this type of work having been rather limited, he became very much excited when his solo was due. The director motioned wildly for him to begin, and he at last found his breath and the Pipes of Pan found their voice, but Pan had turned Teuton for the nonce and instead of the woodland interlude arranged for his solo broke forth into a rousing rendition of "Ach der lieber Augustin." The effect to say the least was not everything that could be desired under the circumstances, and was not missed by the audience.

There are many defects in the writing of music for pictures that may be missed by the average hearer. If he is at all sensitive to sound, however, he will distinctly feel the jarring notes. He may not be able to describe the sensation which he feels, or know whence dislike for certain phases of a picture originate, but in many instances these could be traced to the improper atmosphere created in the music. To the trained ear these same passages would appear inharmonious to the last degree, and the effect detrimental in a great degree to the impression created by the picture.

* * *

The composer really is the only final solution of the problem of music for pictures. More and more of the music that will be written to accompany them will have to be original to truly suit the mood of the photoplay.

The greatest fault with motion-picture music at present is the lack of adequate time for composition and the lack of adequate familiarity on the part of the composer with the nature of the particular film play. Recently in one important instance I am told the composer knew nothing more of the phoptoplay than what he might glean from the scenario and the record of the cuts in the picture forwarded to him by mail, and some like details of production. He had not seen the essential thing, the film.

The composer should really have as much time to work upon the music for an important feature after is is completed as the director took to stage it. This is little enough if the atmosphere created is to possess anything of inspirational reality. Until this time is granted music for pictures will be nothing more than a patchwork proposition, especially where it is reputedly original.

There is nothing which will so much add to the beauty of a perfect picture as music that fits it with a suggestion of every curve and vacillation in the dramatic-emotional line of the drama. The message of beauty can be heightened and intensified many degrees over by the joining of the two arts. There is something essentially burdensome in the silence of a theater while swift action progresses on a screen. Music is the only effective substitute that can be discovered for the missing spoken word, and it needs careful cultivation in the new and important role it has assumed.

NEW RELEASES.

Photoplay Productions by Companies Here and Elsewhere.

Following is the General Film Company's programme this week: Monday, "The Informer" (drama,) "Otto's Vacation" (comedy,) "The Musical Bather" (comedy,) "The Head Waters of the Delalven" (scenic) and "The Private Banker" (three-part drama;) Tuesday, "By Man's Law" (two-part drama) and "The Other Man" (two-part drama;) Wednesday, "A Watery Wooing" (comedy) and "The Connecting Bath" (comedy;) Thursday, "The Rough Neck" (three-part drama) and "Aunt Bill" (comedy;) Friday, "A Double Elopement" (comedy,) "Help! Help!" (comedy,) "The Fur Coat" (comedy) and "Sibyl's Scenario" (three-part drama;) Saturday, "The Grouch" (three-part comedy-drama,) "In Death's Pathway" (No. 89 of the "Hazards of Helen" Railroad Series, drama,) "Americans After All" (comedy) and "Shooting up the Movies" (western comedy.)

Triangle features: Dorothy Gish in "The Little Schoolma'am," and Douglas Fairbanks in "The Good Bad Man."

Paramount: Dustin Farnum in "Davy Crockett."

Universal programme: Sunday, "Baseball Billie" (No. 3, "Flirting with Marriage" (comedy,) "Two Seats at the Opera" (comedy) and "The Crimson Yoke" (two-part drama;) Monday, "Kill the Umpire" (comedy,) "The Seekers" (five-part drama,) "The Adventures of Peg o' the Ring" (No. 12, "On the High Seas" (two-part drama;) Tuesday, "The Crystals Warning" three-part drama) and "The Gentle Art of Burglary" (comedy;) Wednesday, "Times"-Universal Animated Weekly No. 29 (topical,) "The Garden of Shadows" (two-part drama) and "A Bold Bad Breeze" (comedy;) Thursday, "His Own Story" (drama,) "The Devil Dancers of India" (educational) and "The Belle and the Bell Hop" (two-part comedy;) Friday, "Lee Blount Goes Home" (two-part drama,) "The Come-on" (comedy) and "The Phone Message" (drama;) Saturday, "A Midwinter Madness" (two-part drama,) "She was Some Vampire" (comedy) and "A Social Slave" (drama.)

Mutual programme: Sunday, "The Rummy Act of Omar K. M." (comedy) and "A Deep-sea Liar" (comedy;) Monday, "The Dancer" (two-part drama;) Wednesday, "In the Land of the Tortilla" (comedy,) "See America First" (No. 45, "New Orleans") (scenic,) and Kartoon Komics (cartoon;) Thursday, "Gate of Divorce" (three-part drama,) and "Door Steps" (five-part drama;) Friday, "Jerry's Strategem" (comedy) and "The Dyspeptic" (two-part drama;) Saturday, "The Ostrich Tip" (two-part drama.)

FOOLS COMPANY HEAD.

Test of Jap Makeup Brings Convincing Results.

William J. Tedmarsh, in deciding upon his make-up for the character of Satsuma, the Jap, in the American Company's serial, "The Secret of the Submarine," tried it out first on President S. S. Hutchinson.

The latter was contemplating the new hedge in the studio grounds at Santa Barbara when a withered-up little Jap, with his hat in his hand, hesitatingly approached and asked:

"You want good gardener—thirty dollar month, maybe?"

Mr. Hutchinson replied, "see the superintendent."

"No use, Honorable Hutchinson—he'd put me to work," came the Jap's answer, and Mr. Tedmarsh moved away, satisfied with his makeup.

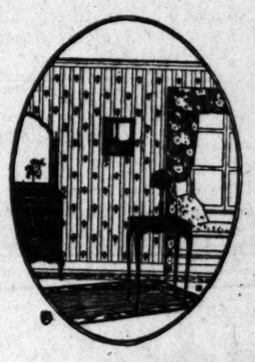
A Great Special Offering
(in connection with Barker Bros. Annual Competitive Sample Sale)

15,000 yards Drapery Materials

—Values up to $1.50 yd. on yard goods, and up to $3.00 a yard on short lengths—



50c a yard!



—In yard goods, such fabrics as Monk's cloth, reps, poplins, armures, sundours, linens, madras, scrim, curtain nets, grenadine, muslin, silks, etc., all regularly worth up to $1.50 a yard; your choice now at 50c a yard.
—In short lengths, such fabrics as damasks, velvets, velours, tapestries, etc., regularly priced up to as high as $3 a yard; your choice now at 50c a yard.
—Come early in the sale for best bargains.

WALL PAPERS At Exactly Half Price!

—Many exceptionally attractive special offerings in high-grade wall papers in new and popular patterns and colorings. Now is the time to buy, especially in view of the fact of advancing prices.
—Come early in the week and secure best values.

Leading Interior Decorators — Barker Bros. ESTABLISHED-1880 — Complete Home Furnishers

724 to 738 South Broadway



Direct importations, selections made by Messrs. Obrikat in Alaska and other fur centers. Rare and beautiful creations of our own shops, and now at summer prices!

F. Obrikat Fur Company
Leading Furriers
Third and Hill

TODAY AND ALL WEEK
William Fox's fasinating beauty
VIRGINIA PEARSON
in a powerful drama of Dixieland
"A TORTURED HEART"



ADDED ATTRACTIONS
MUTT and JEFF
AND
Hearst-International News

Miller's
842 S. Main St.
Prices: 10c, 20c, 30c. Shows: 11, 12:50, 2, 3, 4, 6:15, 7:40 and 9:15 p.m.

-this Girl worked for $5 a week she sacrificed her Soul for a Pair of "SHOES"



-this is Lois Weber's greatest picture, featuring Mary Maclaren

TODAY AND THIS WEEK ONLY

ALHAMBRA
MILLER'S HILL ST. THEATER
731 So. Hill St.
Prices, 10-20-30c. Shows at 11, 12:45, 2:30, 4:15, 6, 7:45 and 9:15 p.m.

Wetherby Kayser Shoe Co.
Broadway at Fourth



The first hint of early fall styles for women may be seen in the

"Avern"

a nine-inch Lace Boot with cut steel beaded bow knot on vamp.
—in all black glazed kid
—or black glazed kid vamp with pearl gray top.

Priced $12

Avern

—and now comes the new

"Stanford"

Tan Russia Calf made over an English last.
—made by Johnston & Murphy.
—sold only by Wetherby-Kayser.
—worn only by Critical Men.

Priced $10



Stanford

Established 1884

THE BRACK-SHOPS
7th ST. AT GRAND
THE COMPLETE SHOPPING BUILDING

12 Floors of Shops—delightful reception rooms—dainty dressing rooms. Each floor a Promenade fronted by glass-enclosed shops.

FREE — **The New Exposition** — FREE
Entire Second Floor
Is Now Open
Every Day Something New
FREE — FREE

Milady will find here a shopping service supreme in refined, cheerful, interesting surroundings.

Embroideries
"Exquisite," you'll say. And you'll be right. Never have needles done prettier work. By the way, we have the latest styles in cloth-covered buttons.
Guiberson Embroidery Co.
Promenade 4. F2476

The Embroidery & Linen Shop
Linens of every kind for the household
Designing—Stamping—Embroidering
F. Guggenheim
Fourth Floor Front F5477

A Common Sense Medicated Shampoo
with sun dry will cleanse the scalp and make your hair soft and silky.
Acne Cream (recommended by physicians) will clear your complexion of pimples and blackheads. Try it and be convinced.
Electrolysis
Superfluous hair removed — eyebrows and back of neck arched.
The Common Sense Beauty Shop
A2311 Promenade 8. A3542

The Fine Arts Exchange (Inc.)
Cordially invites you to their Special Auction Sale to take place on Monday, July 17th, at 2:30 p.m. in their salesroom on the Sixth Floor. The Sale will consist of Paintings, Bric-a-Brac, Jewelry, Musical Instruments, Cashimir and Paisley Shawls, from exclusive homes, to be sold without reserve.
The sale will be conducted by the well-known auctioneer, Thos. B. Clark.
—C. Marchetti, Pres.

Bathing Suits Sport Coats
Of course! Yours must be the prettiest of them all.
Be sure that it is by selecting it from the complete assortment of individual styles at the exclusive knit goods shop.
The M. Guenther Knit Goods Co.
Grace L. Eggers, Mgr. Prom. 8

One of Many Customers
says, "The only place in town where one finds original, inexpensive boudoir caps, lingerie and flowers.
Don't forget to see our "Canary Cottage" Sport Bags and "So Long Letty" Pantalets.
Ye Hand Made Shoppe
Promenade 6.

Where's the Woman
who isn't interested in dainty bric-a-brac, vases, ornaments, etc.? For a gift—a thousand and one suggestions are here awaiting your inspection.
The Ona M. Blunt Gift Shop
Promenade 6.

SAVE MONEY! Fall Hats
Some very exclusive new fall models are now ready. Come in and make your selection during this week and take advantage of our special introductory offer.
The Edith May Shop
Promenade 6.

Removed Without Pain
By our secret process we remove warts, moles and blemishes without irritation—no needle—no pain—no scarring. You will be delighted with the results.
The Rosemary Beauty Shop
Promenade 9. A4417

$50 to $65 VALUES — **STYLISH FALL SUITS** — NOW $35
This is the greatest bona fide offer ever made by a ladies' tailor. Every suit made in latest fall styles.
M. S. BERK,
Ladies' Tailor and Designer
Fourth Floor

Shampooing— Hairdressing, oil scalp treatments. Our specialty is dyeing and bleaching old, faded, discolored hair and making it as good as new. Switches made of combings, latest Henna packs by Mrs. Smith, formerly with Weaver-Jackson Co.
The Carnation Beauty Shop
Promenade 4

Everybody Needs Printing Engraving
We Print and Engrave
"Everything for the Office."
Social Stationery, Calling Cards, Wedding Announcements, Cards, Monogramed Stationery.
Mail Orders Promptly Filled—(Prepaid.)
C. Wesley Denning Co.
THIRD FLOOR

CHINA
Decorators
Every morning we will teach you FREE of charge how to apply Coover Outlines on White China for Decorating.
E. Westphal Art Co.
Promenade 7

Be Sure to Visit The Chinese Den
Sixth Floor

CORNS Bunions, Ingrowing Nails and calluses removed without pain.
W. J. Kalosky,
Chiropodist.
F6482. Fourth Floor. Main 3265

Hot Oil Treatments
for dry, oily, dandruffy conditions of the scalp are given by
Hemmings & Rosenthall
(Formerly with J. W. Robinson Co.)
F1758. Prom. 6.

Visit the Arcade — **THE BRACK-SHOPS** SEVENTH AT GRAND — The Most Unique Show Windows in Los Angeles

SOCIETY.

of Hollywood and Mrs. Viola Hurst of Los Angeles.

The ladies of the Duarte Reading Circle continue their meetings throughout the summer, this creating a pleasant fashion of vacation sociability. On Tuesday about twenty-five of the members gathered at Inglenook, the home of Mrs. Eugene D. Northrup on Buena Vista avenue, for a needlework party. Readings were contributed while the ladies busied their fingers with needlework, and at 4 o'clock tea was served.

Mrs. Carrol Fowler opened her house Friday afternoon between the hours of 2 and 5 o'clock in compliment to the ladies of the Methodist Church. A varied programme was a feature of the gathering, which was attended by a large company. Sociability was happily combined with industry as needlework was in evidence.

Mr. and Mrs. Park Densmore and Mr. and Mrs. O. C. Gunnison and family made up a party at Hermosa Beach last week.

Mrs. W. W. Bacon had as her week-end guests Miss R. M. Files and Mrs. M. L. Cooke of Shreveport, La., who are spending the summer in California.

Charles Anderson is spending the week at Imperial, looking after his ranch.

Miss Dorothy Densmore was a member of a motor party last week which visited Ventura and Santa Barbara.

The ladies of the Domestic Science Luncheon Club were given a handsomely appointed luncheon Thursday by Mrs. E. E. Taylor, and about the table the secrets of the culinary art were discussed.

Tropico.

MR. AND MRS. R. L. MILLIGAN of No. 114 East Park avenue left for Kansas City, Mo., Thursday morning, where they will spend three months visiting relatives and friends. Recently Mr. and Mrs. Milligan celebrated their forty-fifth wedding anniversary at their home with a luncheon, covers being laid for fourteen.

Mrs. Charles Wallace Kimberly entertained with a delightful Dutch whist party, Friday afternoon, complimentary to her house guest, Mrs. J. H. Minton of Bellingham, Wash., and Mrs. Whitworth of Oakland, who is the guest of Mrs. C. H. Phillips. The blue and white Dutch motif was prettily arranged in beautiful floral decorations of Shasta daisies and cornflowers, in the pretty prizes, in the elaborate table appointments and in the dainty refreshments served at the close of the afternoon's delightful entertainment.

Miss Katherine Hobbs very charmingly entertained the Girls' Round Table at her home on North Central avenue, Tuesday, complimenting Miss Eunice Jones with a travel shower. Miss Jones leaves shortly for Kansas, where she contemplates residing in the future. Those whom Miss Hobbs so delightfully entertained to thus honor Miss Jones were Miss Olive Moffett, Miss Esther Jones, Miss Gladys Hamilton, Miss Blanche Shea, Miss Dorothy Hobbs and Miss Edna Brown.

Miss Virginia Buxton of Chicago, Ill., is spending the summer vacation with her grandparents, Mr. and Mrs. Charles Millard Turck of No. 521 North Glendale avenue.

After a delightful visit of six weeks or more as the guest of his father, J. B. Hickman, and family, Mrs. D. H. Imler and Miss Hickman, at "Palm Villa" on West Park avenue, J. J. Hickman left for his home in Colorado Springs, Colo., Monday evening.

Mr. and Mrs. J. C. Beardsley of Oxnard were the week-end guests of Mrs. J. C. Brown.

Mrs. W. H. Butts of West Tropico avenue is entertaining as her house guest her niece, Miss Maurine Boon of Richmond, who will spend the summer in Tropico.

The marriage ceremony of Miss Emma Mansfield and L. E. Wadsworth of Grand Pass, Or., was celebrated at the home of the bride's sister, Mrs. Arthur L. Fryer, No. 421 Gardena avenue, Tuesday evening, Rev. O. P. Fewster, First Presbyterian Church of Tropico officiating. Following the ceremony the bridal party left for Los Angeles, where they were entertained with a wedding breakfast by Mrs. W. S. Bedell of No. 124 West Fifty-sixth street, aunt of the bride. The honeymoon trip will be spent in San Diego, after which Mr. and Mrs. Wadsworth will leave for Grand Pass, their future home.

Dr. Mary Schenck of Long Beach was the week-end guest of Mr. and Mrs. Earl V. Coleman of East Acacia street.

Guy E. Maxwell has returned for a few weeks' visit to his parents, Mr. and Mrs. James R. Maxwell of West Park avenue, after spending several months at Yucca, Ariz.

Redlands.

ALL the talk about preparedness, the departure of the National Guard, and the organization of the Home Guards, has caused an upheaval among the society women of Redlands, with the result that steps have been taken for the forming of a Red Cross Society. Many of those who will become members of the society are nurses, but many of the society girls of the city are planning to offer their services. Miss Mary L. Saunders, who has been a member of the Red Cross Society and is now a member of the Southern California State Committee, is in charge of the organization here. A medical unite has been formed in the county and the Red Cross unit will be next. All those who are not qualified nurses must first join the classes in first aid and thus qualify for the practical work that would result in case of war. The society girls of the city feel that they may not be called, but they want to be ready for service in case there is any need.

Vacation time is here in all its glory and there has been a steady exodus of society folk to the beach and mountain resorts. Among those medical unit has been formed in who have gone are Mrs. A. Ashby, Misses Virginia and Sarah Ashby and R. F. Canterbury, who have established a camp in Mill Creek. The Crams and Coys of East Highland have gone to their summer camp in Mountain Home. Mrs. T. J. Medland and little daughter are at Newport. Mr. and Mrs. J. H. Strait and daughters, Mr. and Mrs. W. L. Fowler and Mr. and Mrs. W. R. Heacock have been at Laguna. R. D. Millholland and family have gone to La Jolla. Mr. and Mrs. C. D. Hatch and Mrs. C. D. Hatch, Jr., and child, are at La Jolla for the summer. Mrs. L. L. Moore and children are at Long Beach for the summer. Mr. and Mrs. J. J. Suess have been at East Newport and will later go to Catalina. Mr. and Mrs. G. B. Dunham and son have gone to Laguna Beach. Mr. and Mrs. A. B. Gentry and children have gone to Kamp Kill Kare in Mill Creek Canyon, and J. A. McCracken and family to Long Beach. Mrs. Lucy Painter, with a party of sixteen friends, is in Bear Valley, occupying the Painter cabins there. F. P. Morrison and family have gone to Bear Valley, where they have a summer camp. Mr. and Mrs. Frank Bell will spend some time at the beaches.

The many friends of Arthur Harris, brother of Philip Harris of the stores here and at San Bernardino of that name, joined in welcoming him and his bride, formerly Miss Hertha Horowitz of New York, to their home in California. Several from here attended a reception in their honor at San Bernardino.

Miss Viriginia Stone was the honor guest on Thursday afternoon when her mother, Mrs. George Stone of Cajon street, entertained with a party for her. The guests were Viola Davis, Emily Lombard, Winthrop Lombard, Emily Moore, Nenna Moore, Margaret Pierce, Elfreda Biggin, Eva Strain, Florence Church, Grace Ford, Clara Sweeney, Mary Smith, Valerie Stone and the honor guest.

The Misses Ruth and Margaret Howland have been entertaining with a house party at their home on Cajon street. The guests were the Misses Frances Hinckley, Frederica Moore, Ruth Moore, Elizabeth Cole, Vera Buchanan and Muriel Miller. A feature was a picnic summer in Sylvan Park.

Mr. and Mrs. Henry Dirks of Princeton, N. J., who are making a tour of the West, have arrived in Redlands for a visit with Mr. and Mrs. Earl D. Finch at their home, Edgehill ranch. Mr. Dirks is a professor of civil engineering in Princeton University.

The Redlands delegates to the big Endeavor convention at Stockton have returned after having a most enjoyable trip. Those who went from here were Lillian Waghorn, Mildred Farquhar, Marian Leonard, Alida Gravers, Mildred McCann, Grace Easton, Blanche Pharo, Altie Kemble, Elfreda Stein, Mabel Abbey, Clarice Nicholson, Deforest Pierce, Albert Lemon, Dean Watawa, Archibald Bell, Paul Kelly.

Miss Grace Catherine Callaghan, daughter of Mr. and Mrs. Barney Callaghan, and Hugh John Heaney were married at the Church of the Sacred Heart by Father T. J. Fitzgerald. Miss Mary Callaghan was the bridesmaid and Bernard Callaghan was the best man. The young people will make their home in Upland.

Capt. Carl Palfrey celebrated his seventieth birthday on Tuesday and many of his friends called at his home, "The Birdcage," on Chestnut avenue, to extend their congratulations.

The ladies of the Friendship Thimble Club were delightfully entertained by Mrs. Beil Putnam at her home on New Jersey street. The afternoon was spent with fancy work and a social time.

Mrs. George Walworth entertained with a dinner in honor of Miss Edna Hedrick, who has recently come from Columbus, O.

Monrovia.

A DELIGHTFUL luncheon was given on Wednesday by Mrs. Hugo Krutzsch in compliment to Mrs. B. H. Young of Burlington, Iowa, who is visiting her daughter, Mrs. W. T. Coleman. The beautiful floral decorations were of pink and lavender, huge bouquets of hydrangeas being used. After luncheon auction bridge was the diversion of the afternoon. Guests invited to meet Mrs. Young were Mrs. Charles Reed, Mrs. W. G. Barker, Mrs. L. V. Watt, Mrs. S. E. Salisbury, Mrs. R. V. Nye, Mrs. E. B. Chester, Mrs. J. B. Woodland, Mrs. Edward Scott and Mrs. L. N. Wheeler.

Mrs. Fred Neergaard and baby of San Francisco are the guests of Mrs. Thomas Bynum of North Myrtle avenue. Mrs. Neergaard is a niece of Mrs. Bynum. She expects to spend several weeks in Monrovia. Mrs. James Chenoweth of Long Beach will also be a guest of Mrs. Bynum soon.

The last meeting for the summer of the Green Lantern Club was held on Wednesday evening at the home of Mr. and Mrs. O. W. Bryant on Wild Rose avenue. Members present were Messrs. and Mmes. Frank O. Eager, L. N. Wheeler, Edward Scott, L. L. Day, C. Taylor Renaker, J. Allen Munro, Jack Crandall and Joe Pottenger.

Mrs. Ed Spence and children have gone to Redondo Beach for the summer months. Mr. Spence motored down with them last Sunday and will spend his week-ends there during the coming season.

Mrs. Joseph Fraulob and son are spending several days at Forest Home, the delightful mountain resort in the San Bernardino Mountains. Mr. Fraulob took them to the camp last Sunday, motoring from Monrovia.

The national colors—red, white and blue—were used in the pretty floral decorations at the luncheon given on Wednesday at 1 o'clock by Mrs. E. S. Armstrong and Mrs. B. F. Crews at the home of Mrs. Armstrong on North Myrtle avenue. Each guest brought her work and spent a pleasant afternoon chatting and working. The list of invited guests included Mrs. S. F. Smith, Mrs. Joseph Fowler, Mrs. Clindennon, Mrs. S. A. Schilling, Mrs. William Hilts, Mrs. George A. Newcomb, Mrs. C. H. Sarwine, Mrs. W. A. Chess, Mrs. Benedict Schupp of Los Angeles and Mrs. Ingram of El Monte.

Mrs. W. S. Loucks, at her pleasant home on East White Oak avenue, was hostess at a charmingly-planned and largely-attended farewell reception on Thursday afternoon, the guests of honor being Mrs. W. L. Eggleston, who will leave next week to join her husband at Venice Hill, Cal., and Mrs. C. H. Ainley, who with her family expects to start East soon, to be away for a year. Games were played and refreshments served at the close of the happily-spent afternoon. About seventy-five guests accepted the hospitality of Mrs. Louck.

Mrs. F. N. Hawes and son James of Beaumont, Cal., have been the guests of Mrs. B. S. Davies for the past few days.

Dr. and Mrs. J. L. Pomeroy entertained at dinner on Sunday evening a party of friends who motored from Los Angeles. The rooms were prettily decorated in pink and green, begonias and ferns being used. Those present were Dr. and Mrs. Jere Metzgar of Tucson, Ariz.; Mr. and Mrs. Fred Boise of Toledo and Mrs. Deane-Tanner.

Miss Helen Plimpton of Los Angeles, formerly a resident of Monrovia, is the guest of Mrs. F. A. Dupar. Miss Plimpton will spend a month in Monrovia before she joins Mrs. Plimpton and Esther and John Plimpton in Salida, Colo.

Mrs. Frances Works of Toledo, O., who is visiting her daughter, Mrs. H. Merriman, in Los Angeles, is the guest of Mrs. J. H. Clark of Highland place this week. Mrs. Merriman was also a visitor at the Clark home Thursday.

Mr. and Mrs. James Booker and children—Ruth, Alfred and Pat—and Mr. and Mrs. Frank O. Eager and son Alvin were guests of A. W. Eager and family of Venice the first part of the week, returning Wednesday. Myron Eager of Venice is now the guest of Alvin Eager.

Mrs. William Hilts entertained the members of the Octo Club at her home on East Orange avenue on Tuesday afternoon. A combination of roses and ferns artistically arranged formed the decorations. Delicious refreshments were served by the hostess at the close of the afternoon. Members present were the Misses Anna Crews, Morgie and Pearl Post, Laura Newcomb and Helen Reed, and Mrs. William J. Bailey and Mrs. William Hilts.

At the home of Mrs. C. H. Reed of East Greystone avenue was held the regular meeting of the Alpha Club on Tuesday afternoon. Dahlias charmingly arranged were the decorations. Invited guests were Mrs. Hugo Krutzsch, Mrs. N. Wade, Mrs. G. M. Blake and Mrs. H. J. Evans, and the regular members present were Mrs. Alfred Attoway, Mrs. C. E. Winslow, Mrs. Charles Dixon, Mrs. W. G. Davison, Mrs. W. A. Chess, Mrs. B. J. Arthur and Miss Cora Boyd.

A motor tour that proved particularly pleasant was the auto trip of Mr. and Mrs. James P. Lees and daughter Marie of this city and Mrs. T. Lees and daughter Minna of Denver. They journeyed to San Diego last Wednesday, taking in the fair and numerous other points of interest, returning home Saturday night.

Mr. and Mrs. Stanley Lyons have been enjoying a visit of a couple of weeks with friends and relatives of this city. Their trip also extended to San Diego. Mr. Lyons is employed with the Santa Fe at Wasco, which has been their home for the past year.

Allen H. Nye of Denver is the guest of Roy V. Nye of North May avenue. Mr. Nye will be in Monrovia for several days.

A CHINESE PHILOSOPHER.

Wang Yang-Ming Was as Explicitly Ideal as Socrates.

[New York Evening Post:] "Life and death are like the day and night. You are able to understand the day. Stupid, yet arising; foolish, yet eating; acting, yet not manifesting natural law; fuddled all the time—this is dreaming during the day. When one cultivates natural law at every breath, and harbors it at every glance of the eye; when the mind is intelligent and clear, then one is able to understand the day. Do you thus during the day and the night will take care of itself."

This was the answer of Wang Yang-Ming, the Chinese Plato of the fifteenth century, to a disciple who made the immemorial query: "Watchman, what of the night?" He meant it to be, not Bible materialist's answer, ignoring death's mystery, but the Platonist's, who studies to model this imperfect life on that of the hereafter. In Wang's works, just published, "The Philosophy of Wang Yang-Ming," by Frederick Goodrich Henke, many parallels appear between his conceptions and those of the Greek philosopher.

"The controlling power of the body," says Wang, "is the mind. The mind originates the idea, and wherever the idea is there we have the thing. Thoughts are incipient acts." Socrates could have been no more explicitly idealistic. "There is no existence of things apart from the mind," adds Wang.

"Whence, then," asks a disciple, "comes the heaven-born principle?"

"Heaven-born principles exist all about us, in the universe. Intuitive knowledge (inspiration of Plato,) heaven-sent, causes us to be conscious of heaven-born principles. Right living and diligent investigation clarify our minds, so that we become more sensitive to their operation. The sage's mind is like a bright mirror, constantly polished by meditation. . . . An ordinary man's mind is dulled by the corroding action of passion."

Naturally the fly in Wang's philosophic ointment, as in Plato's, was the problem of matter, the resistance of things material to the will of man, and, of a piece with this, the wickedness of man himself, and the existence of evil.

One of his students propounded the question. He was weeding a garden at the time, which suggested the subject.

"How difficult," said K'an, the disciple, "it is to cultivate the good in heaven and earth, and how hard it is to get rid of the evil!"

The teacher said: "You should neither cultivate the good nor expel the evil—the purpose of heaven and earth in bringing forth is even as in the instance of flowers and grass. In what way does it distinguish between good and evil? If you take delight in seeing the flowers, then you will consider flowers good and grass bad. If you desire to use the grass you will in turn consider the grass good—"

K'an made the obvious retort, "In that case there is neither good nor evil, is there?"

For a moment the discovery of pragmatism hung in the balance. But Wang shirked the issue.

WHISKY AND MONEY MAKING.

People of a Dry Indiana Town Fall to a Man's Seductive Wiles.

[Indianapolis News:] A few miles from Smithville, Monroe county, is a general store where the prominent citizens of the neighborhood meet on occasion of having nothing else to do and debate questions of public interest. Half a dozen young men were attending an afternoon session of the best informed one afternoon recently, when a stranger approached the store.

Partly because he was entirely oblivious to the circle that, having deserted its winter quarters about the stove, was perched on boxes and the hitching poles beneath the sheltering roof in front of the store and partly because of his dress—a fashion distinctive in almost any place—attention turned to the stranger to the exclusion of all other interests.

But the stranger, thoroughly imperturbable, walked into the store and bought two red onions. He chopped these into small pieces and placed them in a bottle which he drew from his pocket. Then he emptied a small package of a white powder into the bottle on top of the onion.

Having performed these things without the slightest regard of the attention they attracted, he walked out of the door and to a pump near the store, where he filled the bottle with water. He shook it vigorously for a few moments, took a drink from it, and then displayed his social instincts by joining the group in front of the store. He passed among the men a bottle of real whisky! A moment later he had sold a packet of the powder to every man in the group.

A few moments later about fifteen men were grouped about the pump, each industriously shaking a bottle containing slices of red onion, a little white powder and some water.

Fifteen minutes later, when the last man had quit in disgust, and fifteen bottles containing only water red onion and powder were scattered about the pump, the stranger had disappeared completely. Joseph Barclay, at Bloomington, prosecuting attorney of Monroe county, heard the story the next day, but listening to the tale was the only thing he could do about it.

Before the Camera.

(Continued from Sixteenth Page.)

sal, have signed long-term contracts with the L-Ko Company.

Wants a Castle.

Ruth Stonehouse, the clever Universal star, has recently learned that she is one of the heirs to a vast estate in England, and has this week opened negotiations with a firm of London solicitors for the recovery of her share of the property.

"I should just love a smelly old castle with a drawbridge to play with," said Miss Stonehouse, "and I understand that's a part of the estate."

To What Base Uses—

It's not for nothing Crane Wilbur, the David Horsley star, has learned the art of making himself understood by means of gesture and facial expression. He was given an opportunity recently to demonstrate his wonderful ability in this direction. The occasion was the loss of his laundry, and the argument was with two Chinese. He succeeded in recovering his property.

Adopted One.

Fred Church of the Universal has learned that "sweet charity" has its bitter side. Recently while working in a picture, part of which was being made at the Los Angeles Orphanage, he was attracted by a bright little 16-months-old girl, and after some thought decided to adopt the child. Meantime the infant's father put in an appearance and created a scene at the Church home. However, things have been adjusted to the entire satisfaction of all concerned, and little Eleanor is happily established in her new home.

Clara will Shine.

Clara Williams, the beautiful emotional actress of the Thomas H. Ince forces, has been elevated to the rank of a full-fledged star, it was announced this week, and will hereafter be seen in the big roles in the Triangle Kay-Bee plays in which she appears. A drama is now being written expressly to suit her talents by C. Gardner Sullivan, chief of the Ince authors, and it is expected to be ready within the next two weeks for delivery into the hands of Director Reginald Barker. It is said to be an intensely dramatic story of Italian and American locale, offering Miss Williams such a part as she had in that famous Ince story, "The Italian."

Knows All about Reform.

"Two Waifs," the photoplay written by Bernard McConville for the Fine Arts, in which Tully Marshall, Bessie Love and the kid actors are featured, is nearly finished. The film story deals with the subject of reform schools, and is said to reveal some interesting facts regarding the management of such schools. Bernard McConville is said to have made an exhaustive study of his subjects.

One on Sterling.

It was at Santa Barbara, where the Keystoners were securing some thrilling pictures in connection with the recent rodeo held there. Ford Sterling was taking part, and Harry Williams and Fred Mace were watching the stunts. Suddenly, there was a mix-up and several riders clashed. When the dust cleared away, one of the actors, who proved to be Sterling, was stretched out on the ground.

Williams turned excitedly to Mace.

"Sterling was kicked in the head by one of the horses," he exclaimed.

"No, he wasn't; he just fell," retorted Mace.

"I guess I know what I am talking about," indignantly replied Williams. "Didn't I see the horse limp away!"

Humorous Shoes.

A typical, rip-roaring Mack Sennett Keystone comedy, now being made, but not yet named, depicts the thrilling experiences of an eccentric inventor, who invents a pair of shoes to be used for walking on the water. Hugh Ray, Harry McCoy and Claire Anderson play the leading roles.

WELCOME INSTITUTION.

Y.W.C.A. Povides Studio Club for Picture Girls.

The lease was signed yesterday by the Young Women's Christian Association which secured the use of the Twist place on Carlos street, near Gower, for the Hollywood Studio Club of the Y.W.C.A. Repairs are being made and the rooms retinted, that the house may be inviting throughout. It is to be a recreation center amid homelike surroundings with provision for rest, study, social life and gymnastic training for young women employed at the motion picture studios.

This is the first enterprise of the sort in the United States. Additional furniture must be provided and a maintenance fund, and is is hoped that means may be found to erect an outdoor gymnasium. With the co-operation of the motion picture companies and others, it is expected that this will be made possible, the Y.W.C.A. to furnish experienced workers. The Hollywood Business Men's Club has already shown its approval of the plan by the contribution, as individual members, of $1500, the amount of the first year's work.

Mrs. Charles H. Richmond of Hollywood is the member of the board of managers of the Y.W.C.A. in charge of the enterprise.

Non-Com.

[London Chronicle:] A burly-looking sergeant had just left the bus when two girls who had sat opposite him began to discuss him. "He's not a private, is he?" queried one. "No, dear," was the reply. "He's a nom-com., you know" "A non-com.?" was the innocent's comment; and then, after a pause, during which she was apparently trying to discover a clew to the meaning of the abbreviation and found it in what she had read of the proceedings before the tribunals, she added, "Well, I think it perfectly shameful that a strong, well built man like that should be allowed to be a nom-combatant!" Mercifully the sergeant was out of hearing, so there was no fit of apoplexy to deal with.

Find Gold in Corpse.

[Seattle Post-Intelligencer:] Before the estate of Albert Hallen, 85, could be settled, a post-mortem operation was necessary to remove from his stomach a $10 gold piece which Hallen had included in his will bequeathing $250. Investigation showed the sum bequeathed $10 over the sum at hand. The coin had been swallowed several days before by Hallen in excitement, apparently in making his will.

Help Us Serve You
by telephoning your Sunday ads. to The Times Friday or early Saturday.

MEN AND EVE

Daniel Cronin, [illegible] years a member of the [illegible] diers' Home in Tacoma, [illegible] prised recently to find [illegible] ernor of the institution [illegible] schoolmate, William P. [illegible] whom he grew up in [illegible] N. H.

Merritt B. Holley of [illegible] Mich., has a collection [illegible] known flag of the world, [illegible] 135 foreign flags and [illegible] years has corresponded [illegible] sons in ninety-five countries, [illegible] though he has never left his native soil. There are thirty-[illegible] the collection which are in American history.

Accompanied by his brother C. Craig, a walk[illegible] Dana V. Craig, aged 11 [illegible] 160 miles over the mountains [illegible] Persinger, Nicholas county, [illegible] Virginia, to offer his services to his country. His father consented to his enlistment and the man was at once accepted.

In compliance with his dying death bed request, Private [illegible] 19, enlisted in Co. F, 7th [illegible] at Medina, N. Y. The [illegible] told by a physician she had called the youth to her side, him enlist and return in better form. This he did, having [illegible] a leave of absence for the purpose when he explained the circumstances.

On the farm that his great grandfather bought in 1741, north of Montreal, which has been held by descendants for 175 years, Pierre Fably has settled down for life as a Hernly of the seventh generation shall take it.

Having been twice rejected for being under weight, Frederick Yeager, a Baltimore newspaper man, complimented by an editor for persistency. The editor told Yeager he had done all he could in the way of service for his paper, and Fletcher thought that ended it. Yeager went home and spent a week drinking water. In that time he had gained the necessary three pounds. Then he went back to the editor's office and enlisted himself at the Fort Howard recruiting station, where, upon being weighed, he was found not wanting, but was accepted. Today he is wearing a uniform.

H. W. McFadden of Philadelphia is considered one of the most remarkable business men in the state of the State. Although [illegible] years old, he is entirely blind, he looks after his business with the same energy and vigor that enabled him to become one of the largest [illegible] in the country. All his work is done by a secretary, who reads to him and writes his letters. This is done by means of large black marking crayons, the letters two inches high. Thus he can read all his mail himself, or he is also intensely interested in the European war, and all the important news from the papers is carefully copied for him.

It is announced that Behring, famous throughout the world as discoverer of the diphtheria serum, has resigned his position as professor at the University of Marburg and from the directorship of the Institute of Experimental Therapy, which was established especially to give him an opportunity to carry on his scientific researches. It was in this institute that he discovered and worked out, several years ago, a serum against tetanus or lockjaw, which, during the present war, has enabled the German medical staff to combat successfully this disease with complete success. His retirement is due to his [illegible]

CHEESE AS ARMY F

Fighting Men will Th[illegible] cause of Its High Pr[illegible]

[New York Herald:] [illegible] men eat cheese.

Soldiers in Europe [illegible] by the millions of pounds [illegible] war started.

Three ounces a day [illegible] is the usual allowance.

One ounce of cheese [illegible] to United States [illegible] perts, is equivalent to [illegible] glass of milk or to [illegible] meat.

Cheese has been a [illegible] many races of people [illegible] It is undoubtedly the [illegible] dairy products and the [illegible] in which milk was [illegible] future use. It is one [illegible] it owes its origin to the [illegible] storing and ripening of [illegible] curd. Milk placed in [illegible] herds has been found [illegible] of preservation similar [illegible] results from the [illegible] making.

Statistics show that [illegible] peace more cheese is [illegible] European countries than [illegible] in recent years there [illegible] steady increase in the [illegible] in the United States, [illegible] the South.

Although it is [illegible] is regarded, when [illegible] quantities, as an [illegible] there seems to be a [illegible] lief that cheese is [illegible] gested, and that if [illegible] quantities it is [illegible] physiological disturbance [illegible] who make cheese [illegible] articles of their [illegible] argued, are driven to [illegible] by necessity rather than [illegible] to it by choice.

Because of these [illegible] United States Department [illegible] culture, through the [illegible] nutrition investigations [illegible] an extensive study of [illegible] thoroughness of digestion, physiological [illegible] special character of [illegible] as well as methods [illegible] lowed in preparing [illegible] ble.

Cheese, it was found, [illegible] portance to the [illegible] cause of its high [illegible] particularly its high [illegible] protein, or tissue-[illegible] rials, because of its [illegible] vor and the great [illegible] in which it can be [illegible]

Combined with [illegible] other cereal foods or [illegible] some kind, it makes [illegible] anced meal. Cheese [illegible] ter provides a diet [illegible] so experts say, may [illegible] ly. It furnishes a [illegible] nutritious food in a [illegible] compact and consumable. For this reason [illegible] sible. For this reason [illegible] made a principal [illegible] diers' rations and has [illegible] portant part in the [illegible] lem of feeding the [illegible] rope.

Exports of cheese [illegible] try have increased [illegible] the war started. For [illegible] they reached the [illegible] 000 pounds, as [illegible] pounds in 1914 and [illegible] in 1913. During the [illegible] of the current year [illegible] continued about the [illegible] scale as in 1916.

The great bulk of [illegible] represent purchases [illegible] and French government [illegible] purposes.

Writes With a Club.

[illegible] on Her Own," or "The [illegible] Alone" as it is sometimes [illegible] shows Brieux in a character[illegible]ood and on a familiar theme. [illegible]oman's position in the eco[illegible]world, the woman without a [illegible] without means, has been given [illegible]es, though not undue [illegible] attention by Brieux.

[illegible] parochial, but not sentimen[illegible]here's manliness about him, [illegible] his preaching often tires the [illegible] senses; and he will not [illegible] cannot, would be more no[illegible] make his lessons amusing [illegible] inimitable manner of Shaw. [illegible]otions and text are often ea[illegible] but his satire lacks the [illegible]ness and the lambent flash of [illegible]ter stroke. Brieux uses a [illegible]"Woman on Her Own" and [illegible]d Robe" both are eminent [illegible] of sheer cudgeling.

Working Girls.

[illegible]man on Her Own" is designed [illegible] from many angles—through [illegible]ther of working women that [illegible]ples—something of how hard [illegible] a woman alone in Paris to [illegible] her way . . . decently.

[illegible]ese, having lost her fortune, [illegible] an orphan and of age, gives [illegible]nance who can't think of [illegible] her without her dowry, [illegible]ages in literary work. The [illegible] though married and living [illegible]other woman, makes love to [illegible] and offers to push her along [illegible]ares that with her love he [illegible]orm heights of success. She [illegible] listen. Rene, her finance, [illegible]ad his family and is trying [illegible] good in business so he can [illegible] her. In the meantime she [illegible]s to her godparents, who op[illegible] bindery, and works there.

and a Lover.

[illegible] verdict of another and more [illegible]ced literary woman on girls [illegible]:

"I tell you, middle-class girls [illegible] the world as we are, can't get [illegible] a man—a husband or a [illegible] We've not the key of the [illegible] We're not learned a trade, [illegible] tricks. All that's only of use [illegible] or a marriage. Without [illegible] we're stranded. Our parents have [illegible] us up for one career and one [illegible] man."

[illegible] bindery, Therese energetically [illegible] the women workers [illegible] union, and they get more [illegible] accept less wage than the [illegible] The men protest, saying that [illegible]'s place is in her home. [illegible] tells them if they supported [illegible] they could remain at [illegible] The men say bread is being [illegible] out of their own mouths. [illegible] replies that women must [illegible] there you are. The men reply, "So must we." [illegible] men are dismissed. Therese, [illegible] at every turn, is beaten [illegible]

THE PEN

ATIRE WITH A CLUB.

rieux Again Discusses the Trouble Working Women Have to be Decent, and Bares the Evils of Justice.

[illegible] PLAYS BY BRIEUX: "Woman [illegible] Her Own." Translated by Mrs. Bernard Shaw; "False Gods." Translated by [illegible] F. Pagan; "The Red Robe." Translated by A. Bernard Miall. Brentano's, [illegible] York.

Of the three plays, "False Gods" [illegible] the least known in the United [illegible]. Of it Brieux says in his [illegible], "This play is without doubt [illegible] of my plays the one which has [illegible]me the most labor and one upon [illegible] I have expended the most [illegible]ght and time."

[illegible]turally enough. To write it he [illegible] outside of contemporary [illegible]es. He undertook something [illegible]ent. It is probably the most [illegible]ic, certainly the least paro[illegible] of his plays, though we con[illegible] it far from being the most im[illegible]ve in the present volume. But [illegible]who uses a chisel, though he be [illegible]blest of sculptors, must expect [illegible]pend extra thought and time [illegible] he works with an etching [illegible].

[illegible]says "The impulse to write it [illegible]s me at Lourdes in view of the [illegible], suffering and praying [illegible]y of people;" but he has cast [illegible]oness backward to ancient [illegible], the climactic point being [illegible]d when the lame, the halt, [illegible]nd, the paralytic and miser[illegible]crowd piteously about the idol [illegible], beseeching the goddess for [illegible] and an acknowledgment that [illegible]ll continue to watch over [illegible] and Egypt.

Wood and Stone.

[illegible], a young priest who has travvidely and who knows the [illegible]re only clay and stone which [illegible] make to nod their heads with [illegible] mechanism, has urged the [illegible] to throw off their superstit[illegible] and destroy the idols. Satni [illegible]ested, but instead of being im[illegible]ed or put to death, the High [illegible] puts him in the secret recess [illegible] the idol of Isis to hear the [illegible] beseeching of the people[illegible] overcome by the thought of [illegible] hope to the frenzied sup[illegible]e presses the lever that [illegible] the stone idol bow its head. [illegible]ext day he regrets his weak[illegible] and proclaims to the people [illegible] idol did not bow by the will [illegible] god, but because he himself [illegible] the lever. No one believes [illegible]is taunted, jeered and mur[illegible]another noble and worthy [illegible] high ideals who failed, as [illegible] have failed from before the [illegible] of Christ, to the immediate [illegible]ause he credited the mob [illegible]ligence, with power of rea[illegible].

[illegible]High Priest defends the impo

Literature and Art — New Books Book News

THE PEN

THE PRESS

CONDUCTED BY GORDON RAY YOUNG.

MEN AND EVENTS.

Daniel Cronin, for twenty years a member of the National diers' Home in Togus, Me., was prised recently to find that the ernor of the institution was his schoolmate, William F. Rafter, whom he grew up in Portsmouth, N. H.

Merritt B. Holley of Traverse Mich., has a collection of known flag of the world. In 125 foreign flags, and for many years has corresponded with sons in ninety-five countries, though he has never left Amerisold. There are thirty-eight the collection which are rare in American history.

Accompanied by his father thur C. Craig, a wealthy Dana V. Craig, aged 18 years, 140 miles over the mountains Persinger, Nicholas county, Virginia, to offer his services country. His father gave his sent to his enlistment and the man was at once accepted.

In compliance with his death bed request, Willis Hunt, 19, enlisted in Co. F, Third Infat Medina, N. Y. The mother told by a physician she was called the youth to her and him enlist and return to her form. This he did, having a leave of absence for two when he explained the tances.

On the farm that his great great grandfather bought in 1741, north of Manheim, Pa., which has been held by his ants for 175 years, Peter H. ly has settled down for life, a Hernly of the seventh shall take it.

Having been twice refused ing under weight, Frederick er, a Baltimore newspaper complimented by an officer persistency. The officer told er he had done all he could of service for his country. Fletcher thought differently went home and spent the drinking water. In ten he had gained the necessary one-half pounds. Then he ed himself at the Fourth where, upon being weighed found not wanting, he was Today he is wearing a uniform.

H. W. McFadden of Hanis considered one of the markable business men in of the State. Although 82 years old, he is entirely free most blind, he looks after business with the same intelvigor that enabled him to one of the largest estates county. All his work is done a secretary, who must read his letters. This is done large black marking crayons two inches high. Not he read all his mail in this he is also intensely interested European war, and all of news from the papers is copied for him.

It is announced that Behring, famous throughout world as discoverer of the serum, has resigned his professor at the University burg and from the director the Institute of ExperiTherapy, which was founded cially to give him an opportcarry on his scientific inIt was in this institute that covered and worked years ago a serum against or lockjaw, which, during ent war, has enabled the medical staff to combat disease with complete retirement is due to breakCHEESE AS ARMY FOOD

Fighting Men will Thrive cause of Its High Prote

[New York Herald] men eat cheese.

Soldiers in Europe by the millions of pounds war started.

Three ounces a day is the usual allowance.

One ounce of cheese to United States governperts, is equivalent to glass of milk or to two meat.

Cheese has been a staple many races of people for It is undoubtedly the dairy products and the in which milk was future use. It is condit owes its origin to the storing and ripening of curd. Milk placed in cerbacilli, has been found herds has been found of preservation similar to results from the process making.

Statistics show that peace more cheese is European countries than in recent years there has steady increase in its in the United States, the South.

Although it is generally is regarded, when taken quantities, as an accessory there seems to be a belief that cheese is not gested, and that a small quantities it is likely physiological disturbances who make cheese one articles of their diet, argued, are driven to it by necessity rather than to it by choice.

Because of these views United States Department culture, through the Bureau nutrition investigations, an extensive study of the thoroughness of digestion, digestion, physiological special character of cheese as well as methods which lowed in preparing it for ble.

Cheese, it was found, portance to the human cause of its high nutriparticularly its high protein, or muscle-forcials, because of its concentration and the great variety in which it can be served. Combined with crackers other cereal foods and vesome kind, it makes a anced meal. Cheese also ter provides a diet on which so experts say, may thrive ly. It furnishes a large nutritious food in a small compact and convenient ble. For this reason it made a principal food in diers' rations and has portant part in the problem of feeding the army hope.

Exports of cheese from ry have increased enormthe war started. For the ing 1909 pounds, as against pounds in 1914 and 2,210,- in 1913. During the first of the current year the continued about on the scale as in 1915.

The great bulk of represent purchases by and French governments purposes.

LITERATURE WITH A CLUB.

Again Discusses the Working Women to be Decent, and the Evils of Justice.

PLAYS BY BRIEUX: "Woman Own," Translated by Mrs. Ber- "False Gods." Translated by Bayer; "The Red Robe," Trans- A. Bernard Miall. Brentano's, York.

of three plays, "False Gods" least known in the United

Of it Brieux says in his "This play is without doubt my plays the one which has the most labor and one upon I have expended the most and time."

ously enough. To write it he outside of contemporary He undertook something It is probably the most certainly the least paro- his plays, though we conit far from being the most imin the present volume. But a chisel, though he be of sculptors, must expect extra thought and time works with an etching

"The impulse to write it as at Lourdes in view of the suffering and praying people;" but he has cast backward to ancient climactic point being when the lame, the halt, the paralytic and miserpiteously about the idol beseeching the goddess for and an acknowledgment that continues to watch over Egypt.

Stone.

young priest who has travand who knows the only clay and stone which to nod their heads with mechanism, has urged the to throw off their superstiltogether to destroy the idols. Satnl but instead of being im- or put to death, the High him in the secret recess idol of Isis to hear the beseeching of the people- by the thought of hope to the frenzied supis presses the lever that stone idol bow its head. day he regrets his weakproclaims to the people did not bow by the will but because he himself lever. No one believes taunted, jeered and murother noble and worthy ideals who failed, as failed from before the Christ, to the immediate he credited the mob ence, with power of re-

Priest defends the impoimpersonation plausibly:

granaries of our temples overflowing. Left to themwho would not think of the years of abundance. We and they bring us, gladly, refuses did they not beto the gods. We proclaim it is forbidden to sully that to honor it as a god? to avoid the plague. All decided are those man has

Brieux With a Club.

Her Own," or "The as it is sometimes Brieux in a characterand on a familiar theme. position in the eco- the woman without a means, has been given though not particularly Brieux. parochial, but not sentimenhis manliness about him, preaching often tires the sense; and he will not— would be more acable his lessons amusing debatable manner of Shaw. and text are often sathis satire lacks the and the lambent flash of strokes. Brieux uses a on Her Own" and Rebe" both are eminent of their cudgeling.

Working Girls.

"Her Own" is designed many angles—through of working women that something of how hard a woman alone in Paris to decently.

having lost her fortune, and of age, gives who can't think of without her dowry, is literary work. The married and living woman, makes love to efforts to push her along that with her love he heights of success. She Rene, her finance, his family and is trying and in business so he can in the meantime she to her godparents, who opport, and works there.

or a Lover.

of another and more literary woman on girls

middle-class girls as we are, can't get a husband or a get the key of the learned a trade. and dance and All that's only of use Without Our parents have for our career and one

Therese energetic- the women workers and they get more less wage than the is in her home. If they supported could remain at say bread is being their own mouths. women must "No must we." The men strike. dismissed. Therese, every turn, is beaten back into the arms of her fiance—a man!

The Evils of Justice.

"The Red Robe" is a great piece of literature, though not particularly a great drama. Its structural design is broad and solid. It gathers action from its own momentum as the play develops and the final curtain falls just as a most pleasing and satisfying murder is committed. As a drama it is a bit tedious; overloaded with "purpose"—but if one reads Brieux one must expect to have morals catch like burs on to his attention. Brieux is a man with a mission—and he is big enough not to be ridiculous, though he may be disagreeable, in expounding his mission. Only lawyers, however, will find this drama disagreeable.

"The Red Robe" is an attack upon the mechanism of justice. It is less artistic than Galsworthy's "Justice" or "The Silver Box;" but it is more convincing—that is, it appeals to the sense of logic, while "Justice," for instance, arouses the emotion of pity and indignation.

The Game of Law.

Behind the bare plot of "The Red Robe" is the portrayal of the wire-pulling of the judges, the politics of the attorneys, the indifference to justice and worship of technicality on the part of the whole legal organization—and how an honest official is both embarrassed and futile when following his conscience.

Briefly: A murder has been committed. Somebody must be guilty. Etchepare and his wife, Yanette, are arrested. In the course of investigation it is found that Yanette, though a model wife for ten years, was, when a girl, in a disgraceful episode. This fact is bared in court. Etchepare is acquitted; but being a Basque, he will have nothing more to do with his wife and takes the children from her. While he has been in prison his farm has gone to ruin, his cattle have been killed; he comes out impoverished.

Who Is Responsible?

Yanette, her happiness irreparably destroyed, asks the investigator who pried her secrets out and bared them in court, what chance she has for redress. He says that there is none, that the law is not responsible. She cries out:

"You are not responsible! So you can arrest people just as you like, just when you fancy, on a suspicion or even without a suspicion; you can bring shame and dishonor on their families; you can torture the unhappy, ferret into their past lives, expose their misfortunes, dig up forgotten offenses, offenses which have been atoned for and which go back to ten years ago; you can make use of your skill, your tricks and lies, and your cruelty to send a man to the foot of the scaffold, and worse still, you can drive people into taking a mother's children away from her—and after that you say, like Pontius Pilate, that you aren't responsible!"

With that she stabs him.

As a usual thing, we don't approve of murders, particularly by outraged women; and we know very well that Yanette was not morally justified—and good, solid dramaturgical art wouldn't have her stab the lawyer as she does, anyway—but nevertheless, and with all those things considered, it is a very appealing and satisfying bit of butchery.

FAR EASTERN CLOUDS.

PRESENT-DAY CHINA. By Gardner L. Harding. The Century Company, New York.

The Chinese know well they have been robbed of flesh to pay the Shylock bankers of Europe, drugged with opium for the greater prosperity of British tradesmen, surrendered their choicest harbors for fortifications of distant powers, given up the choicest mining concessions to foreign exploiters and that was largely why they reached out in a revolutionary spirit and sought to make for themselves a republic, the peer of any.

The country, Mr. Harding found, really went through a remarkable intellectual revolution, as well as political; especially strong was the women's movement, and social reforms were instituted—then Yuan Shi Kai seized the republic's power and it became overnight a monarchy.

At about that hour came the war in Europe, and with their arms busy, the nations of Europe were no longer able to watch each other in the Orient.

Japan, long schooled by an observance of Europeans in China, taught to dissemble, and to deny the act even while committing it, has imposed demands "that strike at the heart of China's sovereignty." Japan tells us that this is not so; but the world has not forgotten that Japan said precisely the same thing in the Korean business. We are coming to learn only slowly in America that it is not necessary to be a jingoist to suspect Japanese foreign policy of utter unscrupulousness. From the start the negotiations with China which ended with the ultimatum of May 1915 (when Japan threatened war on China if the demands were not granted,) were marked with a lack of good faith which led many an American in the Far East to a total change of mind about Japan."

Mr. Harding says that unquestionably the political future of China is conditioned by Japan, with such re- straints as the European powers may be able to put on her.

He thinks China is the richest country in the world in resources, and the key to those resources are the railroads, most of which are under foreign control.

In conclusion Mr. Harding says: "China's future is not yet merely a Japanese question, but we can prevent its becoming a Japanese question by making it a world question. What has followed the partition of Turkey has shown clearly what would in even greater degree follow either the partition of China, its absorption or control by one power, or any other eventuality permanently disturbing the balance of power in the Far East . . . The upbuilding of China is vital to the peace of the world."

"PIERRE NOZIERE."

Anatole France unfailingly is stimulating and entertaining; and his interest is chiefly in ideas, in what people think, and scarcely a chapter is without the imprint of his perspicacious insight into the minds of various kinds and conditions of people.

"Pierre Noziere" has more than its inherent merits to make it valuable, for it is largely autobiographical and sketches M. France's childhood and youth. His earliest impressions were derived from an illustrated Bible.

"I had seen the Garden of Eden in my Bible, and my mother had described it to me. 'The Garden of Eden,' she told me, 'was a very pleasant place, with beautiful trees and all the animals of creation in it.' Now the Zoological Gardens tallied exactly with the Garden of Eden as depicted in my Bible, and as my mother described it to me, save that the animals had been confined behind iron bars as a result of the progress of civilization and the loss of innocence. And the angel who guarded the entrance with flaming sword had given place to a soldier in red breeches."

He wandered on walks along the streets and quays clinging to the hand of his nurse, Madame Mathias, and met many strange people and learned much that is not got from books—though as a child and as a youth he rejoiced continually to linger amid the bookstalls and talk with dealers, and with one in particular, Monsieur Debas, who, "though he never sold books, occasionally read them."

"For my part, I have never lighted upon an original edition of Moliere or Racine on the quays; but I have gained there something of greater worth than Tartufe before the plates or an Athalie in quarto; I have found wisdom there. All those piles of paper begrimed with printer's ink have taught me the vanity of triumphs that fade, of glory which blossoms but to die. Never do I turn over the contents of the penny box but a calm and gentle melancholy steals into my heart, and I say: 'What avails it to add yet a few more pages to this mass of inkstained paper?'"

One chapter is frankly amusing, "Monsieur Planchonnet," which relates how, when a young man with the manuscript of a historical novel, "in which I had unburdened my soul and all my ideas of love and art," he found in Monsieur Planchonnet an editor, a big burly, hairy editor, who agreed to publish it. He was invited to dinner by Monsieur Planchonnet, and being a very young man with high ideas of love and art he drank so much wine as to fall in love with Madame Planchonnet—and between the wine and the love had difficulty in finding his way to his own home.

The last part of the book is made up of letters under the heading of "Pierre Noziere's Travels in France," and they may be in all moderation called brilliant letters—fairly scintillate—and he has woven legends and history into descriptive matter so cunningly as to keep the attention alert. "Britanny" is easily the best of these good chapters under Part III, with passages like this:

"It is here that the ocean is terrible, here that it shows its might. The countless rocks, over which its billows foam and seethe, appear like the ruined remnants of a shore that lies engulfed, with its antique cities and all their folk beneath the waves. . . . The old god, reclining drowsily upon the corpse of many a fair Atlantis, is in a good humor today, and waxes merry as he basks in the golden light of the sun. Yet even in repose he gives some hint of strength. The waves which break upon the rocks forty feet below us shroud the cliff in mist and scatter their salt spray upon our faces. After each onslaught of the billows the rocks emerge again, and down every one of their sparkling facets the salt sea tinkles in little silver cascades."

"Pierre Noziere," translated by J. Lewis May, is uniform in the series of translations, edited by Frederic Chapman (John Lane Company.)

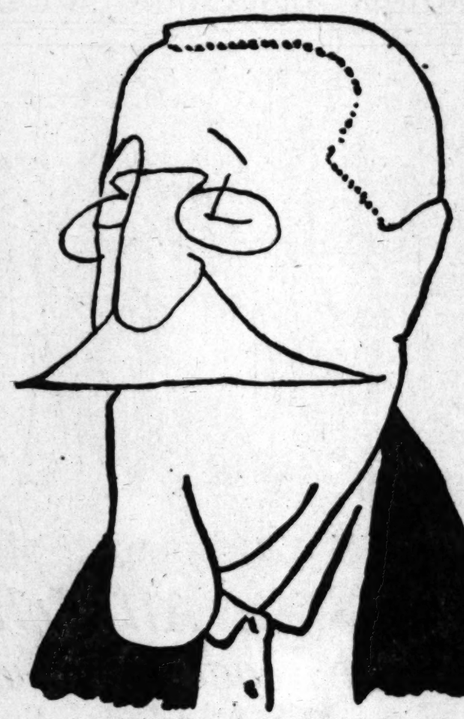
DISCIPLE OF WALTON.

THE DETERMINED ANGLER AND THE BROOK TROUT. By Charles Bradford. G. P. Putnam's Sons, New York.

Mr. Bradford emphasizes the "noblesse oblige" of sportsmanship, the skill and art of fishing, and will not have it that the angler is a mere catcher of finny game, a fellow who gets the limit day in and day out.

The angler, he says, is a man who loves the art of the sport, who plays the game like a gentleman and would rather catch few trout, or none at all, and know his rigging was correct, his casts were perfect, his flies were true to the best ideals. Anglers are men who love nature, who get their pleasure from the scenic pools, who study the tricks of the cunning trout, grumble not at poor luck and whose very best catch never exceeds what he can dispose of humanly.

Very bitter is the author toward the commercialism that has denuded the forest, flooded the streams with refuse, and ruined the best of game fishing. He classifies varieties of trout, comments on the aesthetic features of the sport, and the spirit of his little book is wholly disclosed in the remark that "anybody can catch a trout with a worm. This is the bait of the boy and the boatman. The angler gives the trout a fair battle with the artificial fly. Comparing live-bait fishing to artificial fly angling is like comparing jewel working to blacksmithery."



Anatole France, whose autobiographical sketches are reviewed on this page under the heading of "Pierre Noziere."

THE OPEN PLACES.

A Choice Collection of Poems that Sing of Nature's Many Moods—Remarkable Verse.

WIND AND WEATHER. By L. H. Bailey. Charles Scribner's Sons, New York.

It is explained that "these poems, not written with a direct view to publication or for occasion, but purely free personal expressions, are clear songs of simple emotion with rhythm and melody, not diadactic or academic nor burdened with social sorrow. They are the author's selection from the author's accumulation of a quarter of a century, now published for the first time."

Few men have ever shown in way more practical their love of nature, of the things that grow and earth itself, than Mr. Bailey, whose knowledge of horticulture has overflowed a long shelf of books; and in "The Holy Earth" and "Wind and Weather" he discloses another phase of his love for nature.

Such a poem as "Summons," for instance, finds a response, we dare say, in every man who's ever "hit the trail:"

"Have you flung your arms and shouted till the forests answered back,
Seen the footprints of the cougar or the black bear's shambling track?
Have you ridden mountain horses as they follow up the trails,
Seen the courtsying water-ousel and the scudding of the quails?

Have you smelled the pitch-knots burning as they snapple in the breeze,
Have you seen the camp-smoke rising till it billows in the trees?
Have you stretched full length and slumbered on the needles for a bed
With the sun-flecks dancing on you thro' the tree-tops overhead?
Then we'll go to find the rivers
Where they open to the sky
Wade the oozy turbid rivers
Where the water-bushes lie,
Feel the salmon in the rivers
As it rises to the fly."

A calmness is in these poems, a sweet serenity that is restful; for particularly in these days it seems that poets think to write verse they must talk in a loud voice. The charm, both in phrasing and conception of "The Great Voice" is readily perceived from the following lines:

"The greatest voice in nature
Is the blowing of the wind.

I hear its high rehearsals
When the midnight epochs run,
With message universal
And the world in unison.

Roll the rhythm instrumental
Buzie blown and violined,
Strikes the stave accidental
Timbrel-toned and siren-spinned—
Mortal hears and makes them his
When the soul is disciplined.
All the world a poem is
To them that hearken to the wind."

These are "conventional" poems; they have meter, melody and rhyme—the three blasting faults in the eyes of the young people who edit new poetry reviews and magazines. But nothing so mechanical as meter, melody and rhyme—no, nor the typographic acrobatics and belabored contrasts of "vers libre," "imagism," "vorticism," "spectralism"—makes poetry. It is the pulse of the thinker, the surge of mental emotion, the stimulation of ideas pleasing to the poetic sense, that differentiates those bards who are widely loved from those who seldom have, or deserve, even a brief hour of recognition. And the simplest of themes may have lines like these—from one who knows nature and rejoices in the infinity of her moods:

"I passed by this way in the lush of the spring
When bluebells and robins were free on the wing,
When cowslips were bursting, and fresh spears of grass
Were mirrored through pondlets as deep as a glass,
When tadpoles were hatching, and roadsides were clean
With freshness of showers and riot of green."

He sings the open air, the out-of-doors, the winter snows, the rainy days, the deserts, the swamps, the stars, the forests, the dusty roads, and never a complaining note, never a plaintive whisper of melancholy. And though for the most part his muse is gentle and pipes a reed flute as it were, in "Process," the cymbals are clashed and the poet cries out:

"Blow down ye gales from our mountain heights,
Roll out ye thunders from our gates ajar,
Fall lightning strokes and the besom of blights
And the Polar flashfire and the shooting star—
The world builds large on the bridge of nights
And the way is open and fresh and far!

"I hear the sweep of the rolling looms
As the globe is hurled through the shuttle-jaw
Forth and back from its infinite dooms;
The whelming surge of the ocean's maw
Avalanche crash and the glacier-booms,
River's rank wash and the yawning flaw.
And earthquake blast and the crater flumes.
The radium might of the crusted scrawl
Of the earth, labor of countless blooms
The man-insect's work and polyp's law
Loss and decay in unheard-of tombs,
And ever the sun and wind and thaw
And a million shores of birthing spumes
Are wrought on a world that's young and raw.

"All in the making is; never done
Is the process of the old creation-lot—
Escape or delay there is for none;
All worths and shames are in the melting-pot
And the vivid stuff of life is run
In shades protean and through molds white-hot.

"Blow down ye gales from your mountain heights
And let me drive on your breeding flights!"

Few people may be interested to know it, but there are so few ways of really conveying a relative sense of merit that we do not hesitate to say no book of verse this year has appealed to us as has Mr. Bailey's "Wind and Weather."

AN HONEST DOCTOR.

THE MEMOIRS OF A PHYSICIAN. By Vikenty Veressayev. Alfred A. Knopf, New York.

Dr. Veressayev has disclosed an inordinate conscientiousness; and though much of what he has to say of the practice of medicine is pessimistic, on the whole it is an intelligent and impressive defense, or rather exculpation, of the doctors' fumbling, their errors and often deadly experimentation.

Nothing is to be gained by the wise medicoes of this land sneering at the book and saying, "all that may be true in Russia." Dr. Veressayev has told much of the truth about the practice of medicine from Hippocrates to the last June graduate who barely squeezed through his "exams" and now parades his new bedside manner and pill bag.

Dr. Henry Pleasants, Jr., in his introduction, says, "Nearly every physician has at one time or other seen a patient succumb under a course of treatment that did positive harm."

Dr. Veressayev relates how doctors can learn only by experiments—and that many of these must do positive harm before physicians learn which treatments to avoid; that it is brutal and heartless to experiment in matters of life and death, but that it would be more brutal and more heartless for medicine to make no effort to better its curative potency by such experiments.

He finds there is something of general ignorance among the profession, and says a mathematician or historian, at any point in his career, has not lost touch with his subject and could take his scholastic degree at any moment. "If, however, you were to subject, after the lapse of five years, a fully-fledged doctor of medicine to the same ordeal, without previous warning, he would fail ignominiously. I make bold to assert that not a single eminent physician living would be able to pass his examination a second time without laborious preparation."

The most pessimistic chapter is on "Medicine; Natural Selection and the Survival of the Unfit," in which he speculates on "the specter of universal degeneration" because the whole science of medicine and surgery is bent toward the perpetuation of the weaklings in the race—whereas nature, left to her course, would soon kill off the unfit and leave only the sturdy and strong.

BOOKS AND AUTHORS

As It Appeared.

Like many literary men, Samuel Hopkins Adams, whose latest novel, "The Unspeakable Perk," will be published soon, is not noted for legible penmanship. Not long ago he was asked to speak at a meeting near Boston, and the chairman of the programme committee wrote asking the subject of his address. Mr. Adams, whose typewriter at the time was out of order, wrote to the man in long hand that he would speak on "The Facts Behind the News." The man who was arranging the programme wrote back in great perplexity to ask Mr. Adams if he would please explain a little more about his curious subject, "The Face Behind the Nose."

Literary Patriotism Suggested.

Stephen Whitman, whose "Children of Hope" appeared recently, believes that American novelists ought to be American, in spite of the insistence of certain critics that they ought to be French or Russian or English with an Oxford accent. "I wish it could be driven into the heads of people who talk that way," Mr. Whitman said in a recent interview, "that the United States is an independent nation, with a civilization, manner, and mentality of its own. In spite of its youth, it has traditions of its own. American novelists should write American novels, and that's what most of them are trying to do. But they are doing it not with encouragement of those critics, but in spite of them. We need a literary declaration of independence. We ought to say that the United States separated itself from England some time ago, that it is no longer a British colony, and that therefore the misunderstood-baby, amorous-graduate type of novel, however great pleasure it provides in England, must not be considered the inevitable form for every work of fiction. The writer who does the most important work is not the writer who keeps most closely in touch with the literary fashions of Europe, but the writer who expresses the national mind."

Hagenbeck's Camel Brigade.

Among the facts brought out this week by Northcliffe's scout-writer in his "My Secret Service" (George H. Doran Company,) is a description of the elaborate preparations the Germans have been making for their possible invasion of Egypt. "I wish," writes the anonymous author, "I were able to persuade the public of the seriousness of the Egyptian situation. I am convinced that the Turks are serious in their intended invasion of Egypt and India and as the whole affair would be under German management it will be done thoroughly. Four thousand Germans have already been trained to ride camels at Hagenbeck's Menagerie in Hamburg. Aleppo is to be the starting point and I shall be greatly surprised if within the next few months something is not heard of Captain Djamil Pasha, who is in command there."

War Affecting Book Prices.

The John C. Winston Company has issued a statement in Trade Notes calling attention to the increased cost of paper, and pointing out that, "printing costs have also increased; on inks alone the advances run anywhere from 25 to 40 per cent. The same increases have also been made in the cost of binding materials, binders' boards have risen in price more than 50 per cent., different grades of cloth from 10 to 30 per cent., and corresponding advances have also been made in thread, glue, and in fact everything else that enters into the binding of a book.

"These figures can very easily be verified by consulting anyone who has a knowledge of costs on these materials, and it must therefore be apparent to everyone that present conditions can bring but one result, namely, an increase in the price of the finished product that will at least correspond with the actual increased cost of the raw materials."

The Blind to Read Essays.

A number of essays from the works of Miss Agnes Repplier are to be printed in raised type by the American Printing House for the Blind, at Louisville, Ky. About twelve essays have been selected, including such well-known titles as, "A Question of Politeness," "Children of Fiction," "Books That Hindered Me," "Fiction in the Pulpit" and "Pharisees of Fiction."

"The Antique Greek Dance."

"The Antique Greek Dance," by Maurice Emmanuel, has been translated by Harriet Jean Beauley (John Lane Company.) In order to obtain a copy of this authoritative work, written many years ago by an eminent French Doctor of Letters, the translator was obliged to search the old book shops of Paris. Mrs. Beauley believes that the world-wide reawakened interest in the dance renders imperative the publication of this remarkable book in a form and language that will make it available to students and artists in this country. A great part of the volume treats of the ballet steps and tempos, giving minute descriptions of them and from them reconstructing the Greek steps. There are over 600 drawings after painted and sculptured figures, by A. Collombar and the author.

Short Story Anthology.

The New York Sun calls Edward J. O'Brien a "hero," but does not say why. Is it because he had the courage to attempt the arduous task of reading and criticising 2200 short stories in a year? In a 365-day year this amounts to something like six stories a day, rather more than most of us would care to undertake. The result of Mr. O'Brien's short story Marathon is contained in a 400-page volume just published, "The Best Short Stories of 1915 and the Yearbook of the American Short Story" (Small, Maynard & Co.) Among the authors whose stories are estimated in this anthology are the Countess Barcynska, author of "The Little Mother Who Sits at Home;" Barry Benefield, of the Century Company; Berton Braley, the newly-wedded ubiquitous newspaper poet, who, by the way, is reputed to earn over $5000 a year by his poems alone; Guido Bruno, the man who lives in a garret in Greenwich Village, where he edits one of the most curious magazines peddled by Uncle Sam; Dorothy Canfield, author of "Hilltop Folks;" Lincoln Colcord, the poet, who is a running mate with Masefield in popularity at the moment; Padric Colum, who, in collaboration with Edward J. O'Brien, has edited the "Poems of the Irish Revolutionary Brotherhood;" Louis Dutton, author of "The Goddess Girl;" Mrs. Havelock Ellis, Larry Evans, of the New York Herald staff; John Galsworthy, Dana Gatlin, of the New York Sun; Montague Glass, Maxim Gorky, Cora Harris, James Huneker, Elizabeth Jordan, of Harper's; Ruth Kauffman, wife of Reginald Wright Kauffman; Ethel M. Kelley, Stephen Leacock, Joseph C. Lincoln, William J. Locke, Jack London, Don Marquis, of the New York Sun; William Hamilton Osborne, the lawyer-novelist; Eden Philipotts, John Reed, George Van Schaick, Lincoln Steffens, Julian Street, Simeon Strunsky, Booth Tarkington, Freeman Tilden, Anna Strunsky Walling, Hugh Walpole, William Allen White, Brand Whitlock, our efficient Minister to Belgium; Margaret Widdemer, author of "The Rose Garden Husband;" and many others "too numerous to mention."

Bad as a Woman.

Novelists change their minds as frequently as anybody. Reginald Wright Kauffman has changed his—and made a good deal of trouble for publishers and booksellers while he was about it. All the plans had been laid for the publication of his novel, "The Silver Spoon," a narrative of New York life from 1850 to 1915. The cover had been made, the "dummy" manufactured, "the trade" canvassed, hundreds of orders placed and the writing of the story all but completed. Then Mr. Kauffman, returned from the European war, thought he saw here at home a vital American problem to be met and a terrible evil, such as he treated of in "The House of Bondage," to be brought to Americans' attention. He dropped "The Silver Spoon" for that. Deaf to all appeals, he set about writing "The Mark of The Beast," which the Macaulay Company, of New York, will shortly publish. It is more startling than ever "Bondage."

"The Magazine in America."

In "The Magazine in America" (Dodd, Mead & Co.) Prof. Tassin discusses the odd beginning of the magazine idea in this country; the curious form that the magazine assumed in the first half of the eighteenth century; the brilliant group of editors in the fifties; the numbers of now forgotten publications, which contain lists of famous American men of letters; the evolution of the magazine in the seventies and eighties; the rise of the popular magazines and the reasons; and the changes which are taking place today. His account is an informal history seeking merely to arrange our magazines and their tendencies in order, and to assemble such published opinions about both as the author in his reading has found interesting either in themselves or in their disagreement.

For the first time this running account of "The Magazine in America" has arranged the widely-scattered and submerged material which it presents, and sought to make a continuous picture of the intellectual and literary movements of our country as expressed in its periodicals for a good hundred and fifty years. The author has drawn his material from reminiscences of the many authors living and dead who have made our magazines possible, and has been interested rather in hearing what people have thought of themselves and of each other rather than in the absolute facts at the bottom of their opinions, and in this method he has achieved a clear idea as well as a more colorful one of the fundamental truth.

What's In a Name?

What makes one good book sell and another good book languish on the dealer's shelves? Hardly a meeting of authors, publishers or booksellers takes place without this question being discussed. Nearly all are agreed that the title plays an all-important part in the success of a book. The booksellers are the most pronounced in this opinion, although they agree that even the best title on a poor book will not carry it very far. If they are right about the importance of a good title on a good book, the experiment now being tried by Small, Maynard & Company of Boston should show interesting results. Instead of the author or themselves deciding on a title they have selected one of the most important of their fall books—a novel of New York life by Arthur Hodges—and have invited the booksellers to name it, offering the tempting bait of $100 for the title which a jury of the literary editors of three Boston newspapers will select from all those submitted.

OUR LATEST HOLIDAY.

Only two years ago our latest national holiday was born. A joint resolution of Congress, approved and signed by the President, designated the second Sunday in May to be known and to be celebrated as Mother's Day. Today it is a fixture in our national life. The fervor with which the people from the Atlantic to the Pacific and from Alaska to the gulf have responded to the President's call is the most significant testimonial to American sentiment. It is an answer to Europe's indictment of American materialism.

When mother worship is so deeply rooted in the consciousness of American men and women as to blossom within two short years into a strong and beautiful flower in the stone canyons of our cities and in the quiet nooks of our countrysides, then there remains no room for the contention that dollar worship has sapped the strength of American idealism.

A timely and helpful book on the subject of this, our latest national holiday, is "Mothers' Day," compiled by Susan Tracy Rice, edited by Robert Haven Schauffler, and coming from the press of Moffat, Yard & Co. It is a comprehensive and interesting presentation of the history, origin, celebration, spirit and significance of mother worship as related in prose and verse. And it is helpful, too, giving a very large number of practical suggestions to churches, schools and social organizations for interesting their members in the observance of the day and for focussing individual sentiment in a centralized celebration.

NEW BOOKS RECEIVED

FICTION.

THESE LYNNEKERS. By J. D. Beresford. George H. Doran Company. (By the author of "Jacob Stahl;" of the son of a provincial English curate and his experiences from childhood to maturity.)

THE WHITE PEARL. By Barnard Delano and Samuel Field. Duffield & Co. (A fanciful romance of a jewel stolen from a Buddhist shrine in Japan.)

ACTION FRONT. By Boyd Cable. E. P. Dutton & Co. (Stories of the war founded on excerpts from dispatches, and showing what really happened or might have happened.)

THE OLD HOUSE: And Other Stories. By Feodor Sologub. Translated by John Cournos. Alfred A. Knopf. (Short stories by the author of "The Little Demon.")

BLOW THE MAN DOWN. By Holman Day. Harper & Bros. (A romance of coast and sea.)

UNCLASSIFIED.

THE BUSINESS OF BEING A FRIEND. By Bertha Conde. Introduction by Dr. Richard C. Cabot. Houghton Mifflin Company. (An inquiry into the blessings and satisfactions of friendships.)

THE MEMOIRS OF A PHYSICIAN. By Vikenty Veressayev. Edited, with an introduction, notes and appendices, by Henry Pleasants, Jr., M.D. Alfred A. Knopf. (Admissions and comment relative to medical practice by a conscientious physician.)

NAPOLEON: In His Own Words. By Jules Bertaut. Translated by H. E. Law and C. L. Rhodes. A. C. McClurg & Co. (A compilation of Napoleon's views on such subjects as politics and administration, love and women.)

ALFRED RUSSEL WALLACE: Letters and Reminiscences. By James Marchant. Harper & Bros. (Giving for the first time in full the historic correspondence between Darwin and Wallace; also letters with his other notable contemporaries in science.)

PRINCIPLES OF CONSTITUTIONAL GOVERNMENT. By Frank J. Goodnow. Harper & Bros. (Latest addition to the Citizens' Series; by the president of Johns Hopkins, who was invited to China by the government to draw up a constitution.)

ANNOUNCEMENT

BOOKS OUT IN AUGUST

"From the Creation of Man to Eternity."

BY MARY VIOLA GROSS.

A complete and practical outline of the Bible. Clear and plain. Reads like a story. Designed to help in the study of the Bible. Contains six outline maps. No other book like it ever written. Price $1.50 net. Postage extra.

"The Day Before Marriage"

BY MARY DALE.

A beautiful wedding gift for the California Bride, and for brides everywhere. It is artistic and high class in every particular. Each book will contain HAND-PAINTED page designs. Price $2.00 net. Postage extra.

Circular upon request regarding criticism, revising manuscripts and short story and photoplay courses.

WARREN T. POTTER

Publisher and bookmaker

511-512 Baker-Detwiler Bldg. Los Angeles, Cal

At Bullock's a Great Suit Offering $7.95

Bullock's Basement Store



"$7.95! You can't mean it! Why, it is just like giving them away. Look, isn't this an early Fall style?" No, it is not

—there are no early fall styles in this collection—though this woman to whom we showed these suits that are to be sold on Monday at $7.95 (a woman who is in a position to know style—quality and value—very well) was warranted in her incredulity—almost warranted in believing that the suit to which she referred, and some others, were early fall styles—the fashions are of such a standard—the materials and linings and colors are excellent—

158 Suits All Told in Seventeen Different Models---Won by Alertness from a New York Manufacturer, hurried to Los Angeles and Bullock's by Express to be Offered First Time Monday, at $7.95

—"I could have sold them almost as soon as I bought them—without handling them, and made $———"—writes their buyer. And if he had he would have had an important profit—but the *Bullock Merchandising Idea* said *"No"*—and to Los Angeles they have come to win new friends for Bullock's Basement Store Suit Section, Monday—

—158 suits—seventeen different styles—black and white checks in variety;—plain tan, blue, green, white with black stripes, gray—
—Poplins and serges and gabardines—lined with satins and silks of quality—
—Trimmed with braid, buttons, silk collars and cuffs, taffeta bandings.
—Flare, English cut, belted and tailored effects—with coats of varying length.
—Not an ordinary distribution in any sense of the word—but a most extraordinary purchase—that brings values that should make you open your eyes wide—and that should be responsible for the greatest Basement Store suit day that Bullock's has known—
—An opportunity no woman who is in search of a new suit of quality at a reasonable price should overlook. It would not astonish us in the least if many women carried away two and three different suits for their own—
—See pictures above (drawn directly from 10 of the suits) and windows fronting on 7th Street—
—Remember, Bullock's Basement Store on Monday, $7.95.

Silk Waists at $1.98

—*doubtful if the necessary amount of silk alone could be bought for the price of these* pretty waists complete—waists of striped tub silks, pongees and plain silks in many different styles and colors—sizes 34 to 46 at $1.98.
—*Bullock's Basement Store*

Lingerie Blouses $1

—in a variety of styles including pure white and colored effects, self-striped, and blouses with colored bandings—made up with laces, insertions, embroideries, tucks and hemstitching—sizes 34 to 44 at $1.
—*Bullock's Basement Store*

Undermuslins at 49c

—An assortment of undermuslins that are especially good values — there are gowns, envelope chemise, chemise of good quality muslin trimmed with laces, embroideries, tucks and hemstitching—at 49c garment—
—*Bullock's Basement Store*

Mid-Season Felt Hats $1.95

—*new hats of felt and velour in the popular sports colors—white, rose, pink, lavender, gray, sand and blue in a variety of styles and prices from $1.95 to $3.95.*

At $1.00 and $1.25—are soft white felt crushers—those at $1.25 have quaint stenciled design on the side.
At $1.95 are two practical, attractive shapes—one is of very soft felt with telescope crown and flexible brim.
At $2.45—four styles that are trimmed and all ready to wear—and large untrimmed sailors.
At $2.95 are three different styles of large sailors with tailored bands — graceful soft brims.
At $3.45—smart sailors of fine felt, trimmed with band and flower of silk ribbon.
At $3.95 are large untrimmed velour shapes in a wide range of colors—including many of the newest styles.

—*Bullock's Basement Millinery Section is better equipped than ever before to supply the mid-season styles in the lower-priced millinery—Visit this section Monday.*

New Awning Striped Silks 39c yd.

—a silk and cotton pongee silk—a good weight for dresses, middies, waists and trimmings—wide awning stripes in a combination of colors—800 yds. just in—to be sold at 39c yd.

Dotted Semi-Silks 29c yd.

—A 36 inch part silk weave with an overshot dot effect—in a very good range of colors, including light blue, Nile, pink, flesh, yellow, Copenhagen, wistaria and white—for dainty dresses, waists and scarfs—29c yard.

35-in. Black Silks $1.25

—35 inch black silks including all silk satin Duchesse—and an all Silk Messaline weave; ideal weights for suits, skirts and dresses—weaves with a high luster and in a good black—500 yards all told, $1.25 yard.

Women's Boots and Pumps $2 pair

—a clean-up of short lines and broken sizes at a price that should take them hurrying—Just think of patent leather pumps with turned soles, Louis Cuban heels and with gray or fawn quarters—a good model for summer time—All sizes to 6½ in this style—$2 pair.
—There are patent leather Colonials with bright buckles in a good size range—$2 pair.
—Low shoes with strap over instep and some two strap effects—sizes 3½ to 4B—$2.00 pair.
—Just 500 pairs all told—If women could be shown the style and quality in this advertisement the 500 pairs would be gone before noon—Monday.
—*Bullock's Basement Store*





Toilet Helps

—*inexpensive preparations that will add much to your comfort.*

Roger's Skin Jelly 25c—Fine to use after shaving—or for chapped hands—leaves the skin soft and velvety — and not greasy or sticky—25c.
Roger's Liquid Green Soap 25c for a delightful shampoo—and is perfect for all general toilet uses, 25c bottle.
Manicure Articles 25c each—corn knife, cuticle knife, and file, round or square shaped handles—25c each.
Puff Boxes and Hair Receivers 25c—to match, pretty, neat shapes—at 25c each.
Manicure and Pin Trays 25c—light and heavy weight trays of "Ivory" in different shapes and sizes, 25c each.
"Ivory" Photo Frames 25c—square and oval shapes in two different sizes—25c each.
—*Bullock's Basement Store*

Veil Lengths 25c

—Fine quality mesh veilings in black, white and colors—1¼ to 1½ yard pieces, just right for a veil at 25c length.
—*Bullock's Basement Store*

Dust Caps at 10c

—Dutch style caps made of floral handkerchiefs in pink, blue and lavender—at 10c each.
—*Bullock's Basement Store*

Girls' Dresses 98c

—made of good quality gingham in stripes and plaids, prettily trimmed—full plaited skirts—sizes 6 to 14 years, at 98c each.
—*Bullock's Basement Store*

Women's Union Suits at 50c

—low neck, sleeveless, lace trimmed or tight knee union suits—Several good styles, round and V-shape necks, three piece suits—some are samples, others have been specially marked for a quick clean-up—all sizes in the lot—50c suit.

Women's Vests 25c

—Good quality Swiss ribbed sleeveless vests, plain taped, others with lace yokes—then there are fine ribbed cotton vests with plain tape tops—all sizes in the lot, 25c.

Silk Stockings at 39c

—Women's fiber silk stockings in black, white and staple colors—have reinforced toes, soles, high spliced heels and elastic hem lisle garter tops—Imperfects at 39c pr.
—*Bullock's Basement Store*

Wonderful Sale Laces 3c a yard

—a sale that women should be eager to share—here are fancy laces in white and ecru—chiffon edges—white, embroidered in white, black and some colors and a big variety of other laces reduced for a quick clean-up at 3c yard, Monday.
—*Bullock's Basement Store*

Silk Stripe Crepes 33c yd.

—silk and lisle crepe weave with a self-colored half-silk stripe in a range of dainty colors—just 500 yards at 33c yard—
—*Bullock's Basement Store*

Big Bungalow Aprons 79c

—a big assortment of bungalow aprons, semi-fitted percale in plain pink and blue, made with square neck, trimmed with buttons and poplin bandings—and of good quality pink and white and blue and white check materials trimmed with rick rack—round necks—all sizes at 79c each.
—*Bullock's Basement Store*



Men's Shirts at 95c

—coat style shirts of quality materials — made with starched or soft turn back cuffs — sleeves have extra button and are finished with facing — Shirts of madras, mercerized and percale shirtings in plain stripes and a combination of colors—shirts of plain white honeycomb and basket cloth and of plain cream mercerized shirting — Shirt values that are the result of specialization and concentration—in the Men's Furnishing Section of Bullock's Basement Store, 95c.

Underwear at 43c

—Men's sturdy Balbriggan shirts and drawers in different styles—drawers are finished with knit wrist bands, adjustable strap back, side support straps, sateen facing, and large reinforced double seat and gusset—splendid wearing underwear at 43c garment.

Night Shirts at 50c

—Made of heavy muslin in V-neck or turndown collar styles—cut very full and extra long—some have trimming of colored braid—all have a pocket—sizes 15 to 20—50c each.
—*Bullock's Basement Store*

Read Bullock's Other Big Advertisement in This Paper

26 in. Pretty Floral Crepes 6¼c yd.

—white grounds with pretty floral patterns in pink, blue, green—1000 yards away under worth at 6¼c yd.—Limit of 20 yards to a customer.

Plain & Fancy White Weaves 9c

—Usable lengths of dimity, nainsook, batiste, long cloth, fancy crepes and fancy waistings—Limit of 20 yards to a customer—9c yard.

30 in. White Plisse Crepe 15c

—Crepe with the crinkle that is there after the material is washed—fine for night gowns and undergarments—a very good quality—15c yard.

26 in. Floral Seed Voile at 15c

—A very fine quality seed voile with white and colored grounds and contrasting colored floral patterns—feature value, 15c yard.

Scalloped Table Cloths at $1.19

—63x63 inches; scalloped in blue, pink and yellow; round mercerized table cloths, linen finish, that will give satisfactory service—just 100 at $1.19 each.

58 in. Table Damask 35c yd.

—Heavy mercerized table damask with a linen finish at a very special price—35c yard.

81x90 Linen Finish Sheets 75c

—Bleached, samples sheets with deep hems—made of fine, firm, quality linen finish sheeting—a Monday feature at 75c each.

42x36 in. Pillow Cases 9c ea.

Curtain Scrims at 5c a yd.

—usable lengths of plain and colored bordered scrims reduced to 5c yard—Limit of 20 yards to a customer.
—*Bullock's Basement Store*

Men's Auto Suits at $1.50

—*One-piece garments that autoists can quickly slip into when it is necessary to "get out and get under."*
—Cut exceedingly full, so that a man needn't remove even his coat.
—Made of strong brown khaki twill—sizes 34 to 46—$1.50.



Boys' Pants $1.25

—heavy, dark brown corduroy pants with large reinforced double seat—taped seams—finished with buckles at waist line and knees—belt loops and plenty of pockets—Pants with lots of wear to them—$1.25 pair.

Boys' Sport Shirts 39c

—shirts with the collars that can be worn high or low—the collars, front facings and trimmed pockets of fancy striped mercerized shirting—the shirt itself is made of heavy white basket cloth — Comfortable, practical shirts for vacation wear—sizes 12½ to 14, 39c each.
—*Bullock's Basement Store*

Boys' Pants 59c

—Sturdy knickerbockers of dark suitings, full cut and strongly stitched. 59c.
—*Bullock's Basement Store*

Bullock's Los Angeles

CURIOUS BELIEFS OF TEWA [illegible]

ABORIGINES OF [illegible] HAVE PECULIAR

They Recognize Six Directions and Name Each—The Sun Walks the Sky, Yellow in Green in Summer.

[Washington Star:] [illegible] American ethnology, [illegible] special study of the [illegible] dians, has just issued a [illegible] cluding an interesting [illegible] geographical knowledge [illegible] Indians of the upper [illegible] New Mexico. The [illegible] the Tanoan linguistic [illegible] present about 1380 of [illegible] five villages on the Rio [illegible] Juan, Santa Clara, [illegible] Ildefonso, Nambe and [illegible] one among the most [illegible] Northeastern Arizona, [illegible] Hano.

As described by the [illegible] Peabody Harrington, the [illegible] sess some curious ideas [illegible] tion with the cosmos, the [illegible] of natural phenomena, [illegible] periods of time, as well [illegible] ical and mineralogical [illegible]

After dealing briefly [illegible] phonetics of the Tewa [illegible] author takes up the [illegible] mography as the Indians [illegible] understood it. They [illegible] six cardinal directions [illegible] north, west, south, [illegible] below, attached to [illegible] there were series of [illegible] colors, persons, [illegible] inanimate objects. [illegible] the north has the [illegible] or green, the [illegible] cardinal animal, the [illegible] bird, and Bear Mountain [illegible] animate object [illegible] these people the [illegible] personified and [illegible] Old Man," was [illegible] husband of the [illegible] called "Earth Old [illegible] Tewa had names for [illegible] moon also, as well as [illegible] and constellations.

STICK TO ANCIENT [illegible]

The ancient beliefs [illegible] tain among the Tewa, [illegible] rather remarkable [illegible] daily course of the sun, [illegible] said to walk through [illegible] ing the day clothed in [illegible] skin ornamented with [illegible] beads. In the winter he [illegible] be yellow and in the [illegible] he has a beautiful [illegible] hidden by a mask. [illegible] the moon he passes from [illegible] over a trail above the [illegible] of the sky, and when [illegible] sets he is supposed to [illegible] ward through a hole [illegible] world, through which [illegible] night toward the [illegible] arises in the morning [illegible] again.

This world below, or [illegible] through which the sun [illegible] are believed to be [illegible] they are not above but [illegible] held by the Tewa to be [illegible] from which the human [illegible] lower animals originated [illegible] is the base of the world. [illegible] It is dark and dank, but [illegible] there only at night, and [illegible] like the moon. This [illegible] what white people call [illegible] hunting ground" of [illegible] where they go as spirits. [illegible] There seems to be [illegible] after life of the good [illegible] all passing to this "[illegible] ground."

YEAR BEGINS DE[illegible]

The Tewa are not [illegible] ingly, of the existence [illegible] noxes, as they have [illegible] for them, but go by [illegible] When the winter [illegible] stand still, December [illegible] begins. Their calendar [illegible] by noticing the point [illegible] sun rises, though when [illegible] termining and just [illegible] plished are not known. [illegible] Two seasons only are [illegible] summer beginning with [illegible] lasting until fall, and [illegible] mencing in the fall [illegible] to spring. Like the [illegible] Tewa contains twelve [illegible] supposed to commence [illegible] of the new moon. Each [illegible] a name, which differs [illegible] according to the [illegible] village. Some of the [illegible] ing. January is the [illegible] pueblos as "ice month;" [illegible] "wind month;" March [illegible] when the leaves [illegible] "when the snow [illegible] ways;" August, [illegible] month;" October, [illegible] leaves," and December [illegible] month," literally, [illegible] nificant of the dying [illegible] posed.

The geographical [illegible] Tewa, primarily [illegible] and most practical, [illegible] very necessary, for [illegible] limits consisted of [illegible] settled region with [illegible] scriptions of places [illegible] were necessary. [illegible] The list of place [illegible] most complete collection [illegible] clature in the book, [illegible] a very early [illegible] in their present [illegible] markably large [illegible] and peoples were [illegible] these Indians. Tewa [illegible] name of the tribe, [illegible] rived from the Aztec [illegible] Tegua or "mountain [illegible] believed.

THEIR DISLIKE FO[illegible]

"There is, and [illegible] considerable [illegible] cans on the part of [illegible] the author, "and the [illegible] sponsible for the [illegible] of many Tewa words [illegible] are apt to avoid the [illegible] place-names when [illegible] either translating their [illegible] old Tewa equivalents [illegible] are speaking Tewa [illegible] of Mexicans they [illegible] especially careful [illegible] Spanish words, but [illegible] stood and the [illegible] versation be [illegible] ner their dislike for [illegible] has tended to [illegible] guage.

Twenty-nine [illegible] political divisions [illegible] more or less [illegible] ed in the report [illegible] and geographical [illegible] the Indian names [illegible]

Many minerals [illegible] Tewa, among them [illegible] eral forms of [illegible] pipes and axes, [illegible] sorts, petrified [illegible] jade, mica, [illegible] gypsum, pumice [illegible] turquoise and [illegible] did not know of [illegible] ver before the [illegible] iards.

Last-[illegible]

[illegible] is not always [illegible] ads. to The Times [illegible]

Our Boys and Girls

PROFUSELY ILLUSTRATED

An Old Race.

CURIOUS BELIEF OF TEWA INDIA

ABORIGINES OF NEW [illegible] HAVE PECULIAR CONCE

They Recognize Six Cardinal Directions and Have Symbols for Each—The Sun Walks Through the Sky, Yellow in Winter and Green in Summer.

[Washington Star:] The Bu[illegible] American ethnology, which made special study of the American Indians, has just issued a paper including an interesting paper on the geographical knowledge of the Indians of the upper Rio Grande, New Mexico. The Indians belong to the Tanoan linguistic family, and at present about 1300 of them live in five villages on the Rio Grande—San Juan, Santa Clara, [illegible] Ildefonso, Nambe and Tesuque, one among the Hopi people in Northeastern Arizona, known as Hano.

As described by the author, Mr. Peabody Harrington, the Tewa have some curious ideas in connection with the cosmos, the system of natural phenomena, the divisions of time, as well as geological and mineralogical nomenclature.

After dealing briefly with the phonetics of the Tewa language the author takes up the subject of cosmography as the Indians themselves understood it. They distinguish six cardinal directions or regions—north, west, south, east, above and below, attached to each of which there were series of symbols—certain colors, persons, animals, plants, inanimate objects. For example, the north has the allied color yellow or green, the mountain lion as cardinal animal, the eagle as cardinal bird, and Bear Mountain as the animate object assigned to it. To these people the sky, which was personified and literally called "Old Man," was supposed to be the husband of the earth, who was called "Earth Old Woman." The Tewa had names for the sun and moon also, as well as for numerous stars and constellations.

STICK TO ANCIENT BELIEFS.

The ancient beliefs, which still obtain among the Tewa, include some rather remarkable conceptions. The daily course of the sun, for example, is said to walk through the sky during the day clothed in white skin ornamented with many beads. In the winter he is supposed to be yellow and in the summer green. He has a beautiful face, which is hidden by a mask. Together with the moon he passes from east to west over a trail above the great dome of the sky, and when either of them gets he is supposed to pass underward through a lake to the other world, through which he must go at night toward the east, where he arises in the morning to start again.

This world below, or underworld, through which the sun and moon are believed to be passing at night, they are not above in the sky, as held by the Tewa to be the case from which the human race and lower animals originally emerged, is the base of the universe. Below it is dark and dank, the abode of the dead, there only at night, and then only like the moon. This [illegible] what white people call the "hunting ground" of the dead, where they go as spirits after death. There seems to be no definite life of the good from all passing to this "happy ground."

YEAR BEGINS DECEMBER.

The Tewa are not [illegible] ngly, of the existence of [illegible] oxes, as they have no [illegible] or them, but go by the [illegible] When the winter sun [illegible] and still, December 21 [illegible] egins. Their calendar is [illegible] y noticing the point of [illegible] un rises, though who does [illegible] ermining and just how [illegible] tished are not known to [illegible] wo seasons only are [illegible] ummer beginning with [illegible] esting until fall, and [illegible] encing in the fall and [illegible] spring. Like the Zuni [illegible] ewa contains twelve months [illegible] upposed to commence at the [illegible] f the new moon. Every [illegible] name, which differs [illegible] ccording to the speaker's [illegible] illage. Some of them are [illegible] g. January is known as [illegible] uehlos as "ice month;" March [illegible] wind month;" March, [illegible] hen the leaves break [illegible] hen the snow lies not [illegible] ays;" August, "[illegible] onth;" October, "moon [illegible] ows," and December, [illegible] onth," literally, "[illegible] icant of the dying [illegible] ead.

The geographical [illegible] ewa, primarily local, [illegible] d most precise, so [illegible] ry necessary, for the [illegible] hits consisted of an [illegible] ttled region where [illegible] riptions of places [illegible] re necessary for [illegible] e list of place names [illegible] st complete collection [illegible] ture in the book, and [illegible] very early residence of [illegible] their present location [illegible] arkably large number [illegible] d peoples were and are [illegible] se Indians. Tewa itself [illegible] me of the tribe, and [illegible] ed from the Amerind [illegible] cua or "moccasin," as [illegible] lieved.

THEIR DISLIKE FOR [illegible]

There is, and always has [illegible] nsiderable dislike for [illegible] es on the part of the [illegible] e author, "and this feeling [illegible] nsible for the paucity [illegible] many Tewa speakers [illegible] e apt to avoid the use [illegible] oce-names when speaking [illegible] her translating them or [illegible] Tewa equivalents." [illegible] speaking Tewa in the [illegible] Mexicans they are [illegible] pecially careful not to [illegible] anish words, lest they be [illegible] ed and the subject of [illegible] ruation be betrayed. It [illegible] their dislike for the [illegible] e tended to preserve [illegible] ge.

Twenty-nine maps, [illegible] tical divisions of the [illegible] re or less faithfully [illegible] in the report to show [illegible] d geographical features [illegible] Indian names are [illegible] Many minerals were [illegible] va, among them [illegible] l forms of stone [illegible] es and axes, clay [illegible] s, petrified wood, [illegible] e, mica, sandstone [illegible] eum, pumice stone, [illegible] unise and white [illegible] not know of copper [illegible] before the advent [illegible] ds.

Last-minute [illegible] t owners attention [illegible] to The Times Public [illegible]

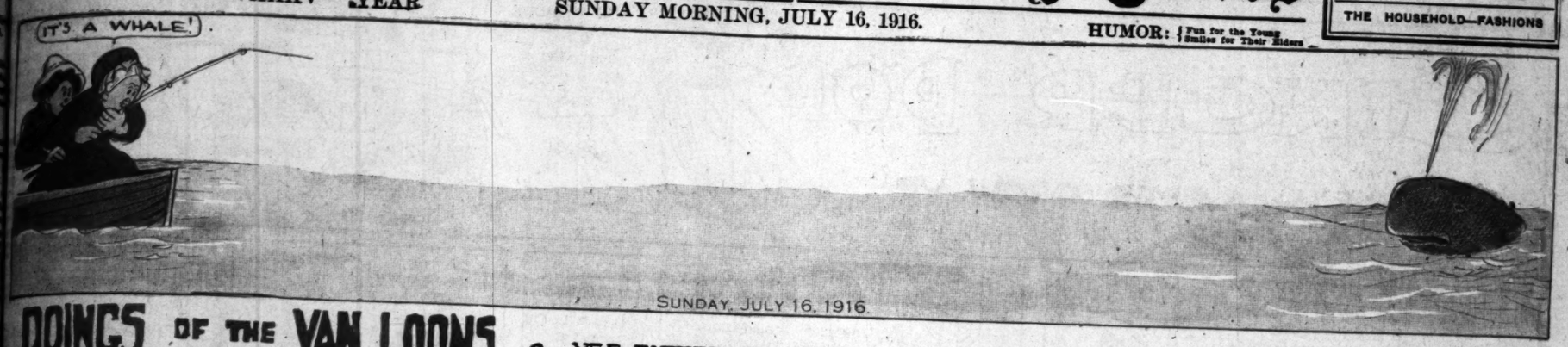
Our Boys and Girls
PROFUSELY ILLUSTRATED

Los Angeles Sunday Times

XXXV[TH] YEAR. SUNDAY MORNING, JULY 16, 1916.

HUMOR: Fun for the Young / Smiles for Their Elders

Part VII—8 Pages
THE HOUSEHOLD—FASHIONS



DOINGS OF THE VAN LOONS

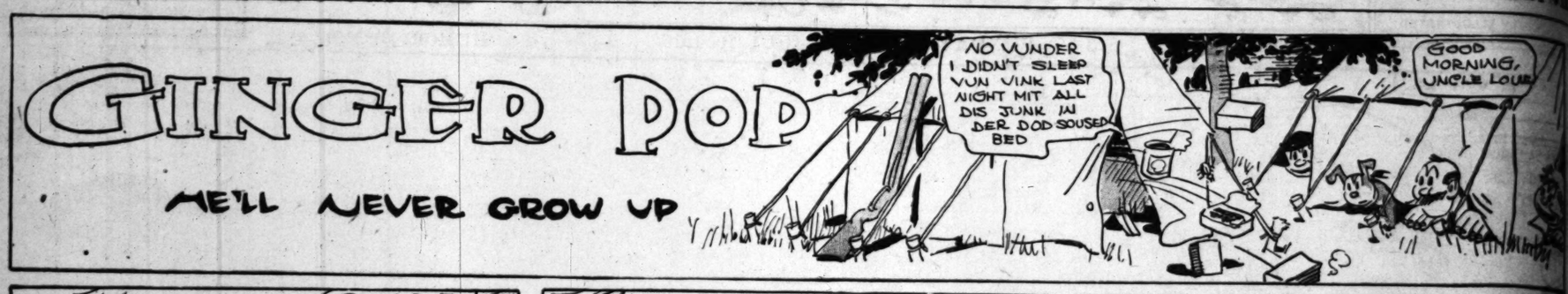
YES, FATHER MIGHT BETTER HAVE GONE IN THE FIRST PLACE

By F. LEIPZIGER



GINGER POP

HE'LL NEVER GROW UP





(COPYRIGHT, 1916, BY THE NEW YORK HERALD CO.)
All Rights Reserved.

SQ



One day Dickie was out in the field ridi
his grandfather had made for him, when
boy.



"Don't talk back!" cried the strange bo
horse and gave it a crack with the stic
there and make you sorry!" Mr. Twee D
uation at a glance and said a few magic



SQUIRE BLOSSOM.

A MAN MIGHT MAKE MONEY IN WALL STREET, N' BE AN EASY MARK FOR SOMEBODY ELSE'S GAME! Squire Blossom









(COPYRIGHT, 1916, BY THE NEW YORK HERALD CO.) All Rights Reserved.





MR. TWEE DEEDLE.



One day Dickie was out in the field riding on the hobby horse his grandfather had made for him, when along came a strange boy.



2—He had a stick in his hand and, walking up close to Dickie, he said in a threatening manner:—"You get off that horse and give him to me or I'll hit you with this stick!"
"But he is my horse," replied Dickie.



3—"He may have been yours once," said the boy, "but he's mine now!" And with that he jerked the hobby horse from Dickie and pushed him head over heels.



(COPYRIGHT, 1916, BY THE NEW YORK HERALD CO.) All Rights Reserved.

4—"Don't talk back!" cried the strange boy as he mounted the horse and gave it a crack with the stick, "or I'll come back there and make you sorry!" Mr. Twee Deedle took in the situation at a glance and said a few magic words.



5—The hobby horse began to kick and buck and jumped from side to side as if it were alive. The bad boy was very badly shaken and very much surprised and frightened.



6—Finally the hobby horse, with a twitch and a jump, threw the bad boy clear over his head and he fell in a heap upon the ground. When the bad boy picked himself from the ground he never stopped to look behind him as he ran for home. "If he had asked politely to ride the hobby horse," said Mr. Twee Deedle, "he would have had lots of fun, but he has found out that he will never have fun by being mean or by using force."

Pages
OUNTRY.
Meet For Burial, Things Are Doing
this heading to adver- patronage.
COMPANY (agency.)
high school men, any ork, $2.50, board and Have. Employer pays. ment Agency, 115 S.
WHO WANT TO DO wages. We offer you 30 a week or better. No experience nec- ning before 9 o'clock. LINWOOD CO. Ask
MEN FOR LOS AN- TYE AUTO LOCK for tively inspire against ed receiver, make col- commission. Call Mon. Stimms' National Bank
MECHANICS TO QUAL- our course in advanced ting (day or evening) SIT. Special rates. NA- NEERING, 807 S. Fig- rtisement.
ENGINEER, MARINE neer, wanted for con- d engineer; Must be ete situation, partic- s. Address R, box PICK.
ERATORS WE PRE- on, give you prac- or, help secure posi- Adv. 502 PAN-
REFINED, ENER- ring drugless methods physicians rooms, with f desired. 537 EAST Home Phone 62602.
MEN, BOOK-KEEPER, nationalize, ambitious, ble to advance, sal- re. Address R, box ICE.
MAN FAMILIAR WITH stand form setting tie s, etc. Wages $4 per m 5 and 7 p.m. or MAMPBELL, 6260 Hol-
MOVING-PICTURE Ma- erator town. Will give Prefer someone with ience. Address E. R.
PAINTER FOR INTE- hotel, large hot springs 60 month, room and and 9 Monday. MR. adway.
MAN TO ADJUST , automobile engine ship ability preferred, salary desired. Ad- OFFICE.
ST FOR IMPERIAL matched to figures, in sentence together with ber. Address C, box
ESTABLISHED HOUSE, e who are willing to nday, 845 S. BROAD-
MAN TO CARE FOR ird near city. Good , one with good team er 12 at 729 BLACK
SALESMEN WHO ARE of success. To such m. CHAS. J. CRAIG- H. WAGNER CO., suc-
PERS DESIRING RE- our dictation course vention reporter. THE ENOGRAPHERS, Ber- Instruction Adv.
N ELEVEN POS- mber 23 with recent utials. Positions pay LIFORNIA SHORTHAND- Mer., agency.
TOR WIREMAN WITH ience. No others need m 10 and 2 at 3747
HELPER, ONE THAT help on wagon work. a.m. Sunday, A. F.
INE, BORING MILL, re; latter must fur- hes. First-class only, n. Apply 115 S. LOS
FOUR MORE OF MY e mines; lowest, sal- rm the trade. Mining ples." adv.) HEDGES- ffice.
EDWARD WARING ds.) Personal instruc- ons. (See Inst. adv.) ERING, 224 S. Spring
CARPENTERS, 10 for out of city job; city buildings will be m office F. C. ENG- l and Seaton sts.
OR OUTSIDE WORK, cycle and furnish ref- dvertising, stating age, y, and names of ref- 02, TIMES OFFICE.
HELPER ON GEN- tting, second class, e repair experience l. Apply PEERLESS Samore.
STENOGRAPHER FOR rious experience, to- and telephone num- TIMES OFFICE.
BOOSTER AND ALL le men in auto- ages and experience ES BRANCH OFFICE.
BAKER TRADE, $1 risers, $10 a week. 'A BAKING CO., 709 o.
THAT MORE OF MY e trades, see "Learn ORATORY, 625½ S.
CANVASSER FOR y and commission, E CO., 901 South
ASSIST ME WHILE mers work. Address H OFFICE.
MANAGER, CLOAKS, out of town. PA- sson Bldg.
EEL TO WORK IN ol references. Experi- p in the drug line. OFFICE.
ALESMAN TO TAKE silk petticoats as a on address ELLIOTT Boston, Mass.
PUT ON 110,000 Monday morning on tenstreet road. Ask
T AND GAS EN- structing plant. Ad- and experience to
RIED MIDDLE-AGED der to care for semi- ath. PHONE 52200
ARKER AND DIE- T LAUNDRY, 1518
MENT WORK, WILL ge and furniture or to be worth $300.
T TO LEARN LAUN- . Apply CARLSON
LEARN CARTOONING from famous cartoon- SCHOOL. See In-
PARTNER IN NUR- al. Address C, box
NTED, WILL GIVE exchange for work.
ESMAN FAMILIAR trade, high class ess C, box 3, TIMES
RAFTSMAN FAMIL- . Apply MT. WIL- Santa Barbara st.,
PLAYERS, ROAD all parts drag tic Address B, box 220,
STRONG, HONEST, ch board and $10 173, Duarte, Blue
FOR WHOLESALE e to do best work unless A1. Address
WHO CAN SET UP s. Local experience WHITE, 720 S.
GARDENER, $30; good wages; man 10 to 12, SWEDISH s S. Broadway.
ELP, SHORT TIME, F5014, Main 1625.

A

Silk W
—doubtf
amount
bought
pretty wa
striped
plain sil
styles an
46 at $1
—B

Linger
—in a v
pure whi
self-stripe
ored bar
laces, i
tucks and
to 44 at
—B

Unden
—An a
muslins
good
gowns,
chemise
muslin
embroid
hemstitc
ment—
—B

Mi
—new
gray, a
At $1.00
white fe
$1.25 h
design o
At $1.95
tractive
very sof
crown a
—Bullc
the mid

New
—a silk
mings—
89c yd.

Dotte
—A 36
dot effe
including
hagen, w
waists a

Wo
—a cle

Toile
—inexpe
will add
Roger's Sl
to use
chapped
soft and
greasy o
Roger's Li
for a de
is perfec
uses, 25c
Manicure
corn knif
file, rou
handles—
Puff Boxes
25c—to
shapes—
Manicure a
light and
"Ivory"
sizes, 25c
"Ivory" P
square a
different
—B

Veil L
—Fine
in black,
1¼ to
right for
—B

Dust C
—Dutch
floral han
and laven
—B

Girls' I
—made
ham in st
trimmed—
sizes 6 to
—Bul

Bu
LG

BOBBY MAKE-BELIEVE

GO AHEAD - OPEN THE DOOR

IMAGINES NOTHING CAN HURT HIM.

JIMINY CHRISMUS, SPUD! I GOTTA GO TO THE DENTIST THIS AFTERNOON!

GEE, BOBBY, DON'T YOU WISH YOU DIDN'T HAVE ANY FEELIN'S AN WHATEVER HAPPENED TO YOU WOULDN'T HURT YOU ANY?

WHICH STARTED BOBBY'S BRAIN WORKING— THUS:

SHUCKS! HARDER! WHY DON'T YOU MAKE IT HURT?

HONK - HONK

HE'S KILLED, I KNOW HE IS!

GREAT VIEW FROM HERE

A CHARMED LIFE!

IT NEVER PHAZED HIM!

27 STORIES!

LOOK OUT! DYNAMITE!

IT'S LIT!!

STOP! IT'S GOING OFF IN A MINUTE!

WELL, WHAT OF IT?

?

YOU'RE WAST... YOUR BULLET... CAN'T FEEL...

GREAT GUNS! I'VE MADE A MISTAKE IN MY ORDERS AND WE'RE RUSHING HEAD ON INTO NO. 58!

OSWALD, OUR HERO, FLUNG THE PAPERS INTO THE SAFE. THE DOOR SWUNG SHUT WITH A SHARP CLICK

HE GRASPED THE VILLAIN BY HIS SINEWY HANDS AND —

GO AHEAD! BEG!

AW ADOLPH! QUIT! IT HURTS!

SUNDAY MORNING.

SNAP...

BY R...

GET THIS RIGHT NOW, ED. PIER UNTIL YOU ATTRACT S... THEN MISS YOUR STEP AND... AT THE SAME TIME CALL...

GREAT SCOTT! SHE'S LOST HER BALANCE!

I HOPE SHE'S A BRUNETTE ANYWAY

?

WHY DAD, WHERE HAVE YOU BEEN? YOU'RE SOAKING WET!

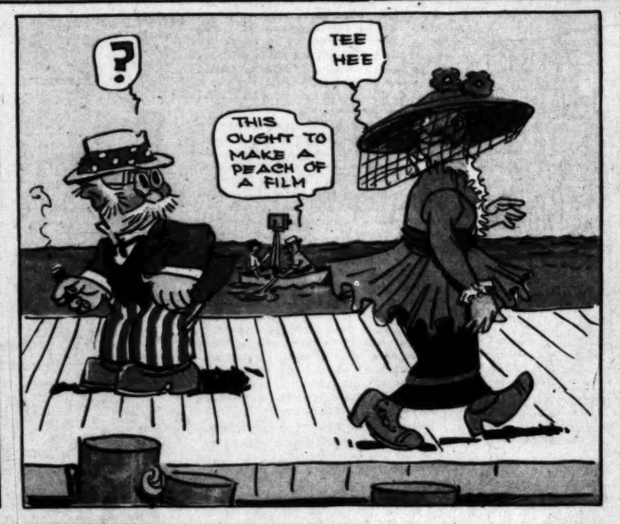
COPYRIGHT, 1908, BY THE NEW YORK HERALD CO.
All Rights Reserved.

SNAPSHOT BILL

BY RUSS WESTOVER

































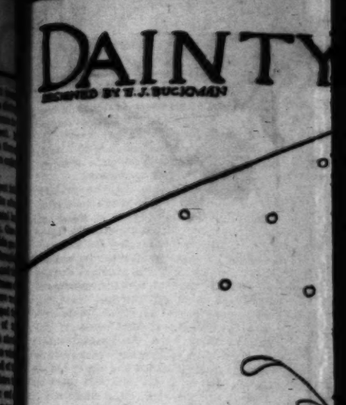
A
Silk W
—doubt
amount
bought
pretty wa
striped t
plain sil
styles an
46 at $1
—B
Linger
—in a v
pure whi
self-stripe
ored bar
laces, i
tucks and
to 44 at
—B
Unden
—An a
muslins
good
gowns,
chemise
muslin
embroid
hemstitc
ment—
—B
Mi
—new
gray, a
At $1.00
white fe
$1.25 h
design o
At $1.95
tractive
very sof
crown a
—Bullc
the mic
Nev
—a silk
mings—
89c yd.
Dotte
—A 36
dot effe
including
hagen, w
waists a
—B
Wo
—a cle
Toile
—inexper
will add
Roger's S
to use
chapped
soft and
greasy o
Roger's Li
for a de
is perfec
uses, 25c
Manicure
corn kni
file, rou
handles—
Puff Boxes
25c—to
shapes—
Manicure
light and
"Ivory" I
sizes, 25c
"Ivory" P
square a
different
—B
Veil L
—Fine
in black,
1¼ to 1
right for
—B
Dust C
—Dutch
floral han
and laven
—B
Girls' I
—made
ham in st
trimmed—
sizes 6 to
—Bul
Bu
La



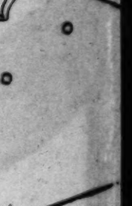
FO

DAINTY

DESIGNED BY E. J. BUCHMAN



The Back



COMMON SENSE in the HOME
EDITED by MARION HARLAND

WARM WEATHER PESTS.

THE time of the swarming of bugs is come and the track of the insect vermin is seen in the land! The same warmth which coaxes vegetation into vigorous efflorescence and promotes the growth of all other living things makes itself felt in the energies of the pests who render life burdensome to the housekeeper. If she relaxes her vigilance for even a little her home will be overrun and the only safe course is for her to be on the alert for the first signs of the many plagues that beset her possessions.

Principal among these, not only in their present power to pester, but also in the danger of infection and contamination, comes the domestic fly. I hope that most housekeepers know the danger of this creature sufficiently well to take steps to fight him on his earliest appearance. With the pioneer spring day there usually arrives a forerunner of the mighty host of flies, which, if not checked, will infest the entire house in which they once gain a foothold. Only one fly! It doesn't seem anything, but the women who have learned to dread flies descend upon each one they see with a "swatter" and sweep him out of existence. Sometimes more vigor than discretion is displayed in the onslaught.

"Mother, how can you?" I heard a son protest when his mother pounced down upon a wandering fly and dispatched him with a folded newspaper. "It makes me sick to have you go for flies like that when we are at the table!"

"It makes me a good deal more sick to have them live and come crawling over the food," retorted the parent briskly.

I don't like the slaughter of flies at the table any better than the young man in question, but I own I have even more sympathy with the point of view of his mother. When I reflect on where that fly may have alighted before he perches on my bread or bathes his feet in my tea I am moved with a fierce desire to put him out of the way right then and there. The sooner the first fly is slain the less likelihood there is of hordes of them during the rest of the season.

Screens should be regarded not as a luxury, but as a necessity. A wire safe or wire dish covers should be provided for the protection of food that is left out in the kitchen for even a few minutes. Measures of destruction as well as of prevention should be waged against the flies. Sticky flypaper should be spread where it will not be a risk to human beings—and never in the dining room during meals or anywhere else where people eat. The disgusting spectacle it presents is as de-appetising as the live flies in all their power.

After the kitchen is shut up for the night, the doors and windows closed, insect powder should be scattered about from a blowgun, the air filled with it and the room left closed until early morning. Then, before the air is admitted, the housekeeper should sweep up the flies that will be found lying stupefied—but not dead—about the floor, and burn them before they revive. If this course is followed three or four times a week and the windows kept carefully screened between times, the number of flies will be reduced to a wonderful degree.

Guard against attracting the flies in any way. The garbage pail should be kept closely covered; no peelings or scraps of food should be scattered about; no sticky or dirty dishes left standing around. The



Screens should be regarded not as a luxury but as a necessity

garbage pail should be kept lined with a newspaper and this can be taken out every day with the refuse it contains and sent away or destroyed and the can scalded out with boiling water and washing soda. If necessary other disinfectants may be employed and when there are manure or refuse heaps which cannot be covered or guarded they should be disinfected frequently. Kerosene, chloride of lime, borax, or any of the good disinfectants now on the market may be used with a free hand; best of all, however, avoid such accumulations.

Mosquitoes may also be fought, although, with all their unpleasant qualities, they are less of a menace to the health than flies, unless they belong to the deadly disease carrying variety. Even when harmless they are sufficiently disagreeable companions to encourage every effort to keep them out of the way. With them as with the flies, and, indeed, all other vermin prevention is worth a great deal more than curative treatment after they have arrived.

They breed in damp places, in cisterns, even in small uncovered vessels of water and these should not be permitted to exist. A stopped up roof gutter, a tin pan, or cup that has been filled by a shower, a barrel holding rain water, all furnish breeding places. The small vessels can be watched and emptied—or better still, not left where they will gather water—damp spots should have kerosene sprinkled on them. If these measures are taken faithfully the number of mosquitos will be perceptibly lessened. Small ponds and pools are also refuges for these plagues, who likewise breed in long grass. When these facts are thoroughly understood and a visitation of mosquitoes viewed as a result of man's carelessness or ignorance and not as a providential interposition, the comfort of the dwellers in rural districts will be greatly increased and land values will go up.

Probably the indoor plague most fought against at this season of the year, with the possible exception of the fly, is the moth. He is really one of the easiest to dispose of, for certain measures are bound to protect from his ravages. Closets should be cleaned out from top to bottom, the shelves wiped off with a cloth moistened in kerosene, or gasoline sprayed into the cracks and crevices, taking pains to do this without a light of any sort in the room. Garments must be taken out, hung on the line in the sun, and beaten to free them from dust and possible larvæ. They should be well aired before they are brought into the house and put up securely in papers or cotton cloth or cheesecloth wrappings.

Mothproof bags come for the purpose of preserving woolens, and tar paper is sold for the same purpose. Effective as either of these may be, the odor of tar and similar preparations is unpleasant to some people, and for them it is better to have a cedar chest or to cleanse the garments as already directed and stow them away with mothballs, camphor, cedar chips, or anything else of the sort which is least offensive to the family nostrils. The main point is the removal of dust and moth eggs by the beating and sunning and then securing the garments against the chance of the moths making their way through breaks in the paper or the cloth used in infolding them.

Coats and other garments which should not be crushed by rolling up tightly may be laid in boxes which are lined with paper, moth antidotes scattered between the folds of the clothing, the papers tucked in closely about them, the covers put on the boxes, and these then wrapped in paper. The only advantage of the cloth over the paper in wrapping articles which are not boxed is that the paper may possibly break or tear and thus make an opening to admit the moth.

Rugs may be brushed and sunned and sprinkled with gasoline, dipping a whisk broom in a bowl of gasoline and scattering the drops on the fabric. The rugs may then be rolled up and wrapped securely in heavy paper or in coarse cotton cloth, tying or pinning the folds so that there are no cracks or rifts in them.



"Mother, how can you?" I heard a son protest

So many remedies for bedbugs have been given in the Corner of late that it seems as though no more were needed. I must emphasize here, as with regard to other vermin, the need of being constantly on the lookout for the traces of this most disgusting of creeping things. Beds must be taken down in the first warm weather and again every few days during the season if there is the least suspicion that bedbugs are about, for it seems more of a melancholy truth than a jest that one bug will populate an entire establishment if left unmolested.

Corrosive sublimate may be put in the cracks and joints of the bedstead after every bit of the woodwork or metal has been gone over with a damp cloth. Benzoline is also recommended for this purpose. The mattresses must be turned and free from all dust, the bindings of the tuftings scrutinized for lurking bugs or bugs. Once is not enough; there must have been a vestige which escaped first inspection. If the frame of the springs is of wood the bathtub must be filled with boiling hot water in which washing soda is added and the entire spring put into this and left there for five or ten minutes. The springs then receive similar treatment. If there is any lurking bug this bath will bring him to the surface and also destroy the eggs which are hidden.

The baseboards and pictures and mirrors should also receive attention and the wall paper in torn search should be made to ascertain if there is a nest of the pests concealed here. Sometimes the entire room is found to be the lair for a colony which will spread through the house. In such case the molding should be ripped off and the holes made by the nails filled to hold it in place investigated for the pests. It is a sickening experience, but worth going through to rid the house of these pests.

Compared with these, roaches are mild bugs and ants seem almost humane, but still are unpleasant. Borax is probably the best remedy against them, but it must be used persistently if we would be rid of them. Sometimes the effect is seen for a while, but after a few weeks it will usually be found that the number of roaches is lessened, but they have not entirely vanished. Sometimes red pepper are also recommended to drive away ants, either the black or the red kind. Strips of sticky fly paper placed on the under side of the table will prevent them from crawling to the floor and this from the floor. Cloves laid on the shelves of the pantry is also said to be potent in keeping them off, and in the lives in the country the best means to find the nests of the ants and destroy them. Frequently an ant hill on the lawn or in the road is the source of the foraging parties which attack the house.

Kerosene poured down the hole over the ant heap will usually be efficacious; it will also destroy the grass and so should be used with care. Pennyroyal is obnoxious to ants and the dried leaves of this may be placed in their runways or pieces of cotton wool moistened with oil of pennyroyal may be used. All these plagues of the house must be fought by cleanliness and no scattered crumbs or spilled food must be permitted to lie about to attract them.

MARION HARLAND'S HELPING HAND.

Magazines and Music Records.

"I HAVE twelve phonograph records that I will gladly give to M. S. I also have worlds of new and good magazines that V. C. may have or that can go to some one else if she has been supplied. I have a Third Reader which is old, but in excellent conditions, that Mrs. S. C. C. can have if it is what she wants. You may also offer the following through the Corner: A phonograph that is old but in good condition with the exception of a cracked sound box and a broken spring, both of which could be replaced for almost nothing; books and music. I cannot pay transportation on any of the things I have offered. Now, may I make a request? I want profit sharing coupons. If possible I want to get enough to obtain a trunk. I expect to go in training at a hospital at an early day and I will have to get so many new underclothes that I can ill afford to purchase a trunk. My father has recently failed in business, so I cannot look to him for things when I know that to give them to me he would have to deny himself and the rest of the family. My mother would like to exchange rooted double red geraniums for cuttings of begonias and coleuses.

"C. L. C."

The offer of the phonograph records, the magazines and the Third Reader could not be utilised for the benefit of the persons who had requested these articles because of the distance of their homes from that of C. L. C., who lives in the southwest. I print her statement of her possession of these things in the hope that some one nearer may wish them and be willing to send postage for them and for the other articles she offers. I shall hope to have letters from some one who can help her to what she wants and will also make the floral exchange her mother desires. Requests for addresses must be accompanied by a stamped and self-addressed envelope.

* *

Plea for Worthy Couple.

"I am much interested in a young couple who have moved to this place. Although I am rooming and am myself in poor circumstances I could not resist writing to you on their account. They are nice, honest, young people. The wife is sick and is under treatment by the doctor. The husband is a good, hard working man, but they have to pay all he earns to the doctor and for medicine. For a long time they have been trying to get enough together to get a horse and wagon, so that they can camp out. This would save their paying room rent. The doctor says the wife will have to leave here to get well. If they had an outfit they could travel in the fresh air. She does not know I am writing this letter or she would object, for they are the sort of people who would starve before they would ask for aid. I often carry in soup or some such little thing to her and she appreciates it very much. They are always wishing they had some traveling outfit, so that they could go back home. I have a nice little watch that I don't need, and I am going to trade it off for a cow for them to take along with them for their own fresh milk and butter. They are no relation whatever to me, but I feel sorry for them! If I only had the money myself I would be glad to help them with it. The initials of the wife are Mrs. A. P. J. MRS. M. A. C."

If it seems absurd for me to ask for such a valuable thing as a horse and wagon I can only refer to the time before when I made a somewhat similar appeal and received a favorable response. What has happened before may happen again and I would be glad if it could occur on behalf of these young people in behalf of whom their neighbor pleads so convincingly.

* *

Deaf and Poor.

"I wish to thank you for putting my letter in the paper and to tell you of some trouble I have had. A member of my family who is opposed to me went to the door when some women called to see me one day and would not let them in. They had some magazines in their hands and as I had asked for such things I am sure they were meant for me. I did not know of it until afterward, and I hope and pray they did not think it was I who came to the door and was so rude to them. I ask you to print this in the hope that they may see it and know how sorry I am. It is such a pleasure to me to get letters from the friends who have written to me, for my deafness interferes with all my enjoyment. I am too poor to pay for anything that would help my hearing. A woman who wrote to me spoke of an ear phone, but I have no money to pay for anything of that kind. Of course I know there are things to help the deaf if I could only afford to get them. Please pardon my writing so much. I don't see the Corner except when some one gives me a copy of the paper with it in, but it is well named the Helping Hand, for it helps so many unhappy people. I don't want you to print all of this, but I do want those women who came to me to know it was not my fault they did not get in.

"MRS. A. M. H."

There is a good deal more of this letter and it tells a pitiful tale of unhappiness caused by a step-relative. It is not desirable to put more of it into print, but I could not refuse the appeal to publish the part of it relating to the women who the writer thought called on her. I am sure some one would like to send a letter of cheer to this woman, and I even hope something may be given her to help her defective hearing. Her lot is hard.

* *

A Few Recipes.

"I noticed in the Helping Hand that a widow asked for some umbrella trees. I have the trees and also the seed of the real umbrella China berry tree. I will be glad to send the seed to her, and will also give her a little bush if she will pay the express on it. Kindly give me her address.

"I should also be glad to get the address of the woman who has the little velvet coat to give, and of the woman with the electric belt. I have a dear friend, who is an invalid, whom the belt might help, and three little girls—one is 2, one 5, and one 8 years old. I am sure one of them could wear the little coat, and I would pay postage on that and on the belt. I am sorry I have no silk scraps to give, but I can send a few magazines in return for the electric belt. I should be so glad to get these two articles, and also a baby buggy, if one has such a thing to give away.

"Here are a few recipes which may help the Cornerites. The first is for a one egg cake. It is especially fine if milk is used, but is good with water. One egg, one cup of milk or water, one cup of sugar, three level cups of flour, half a cup of butter or lard, two teaspoons of baking powder, any kind of flavoring you wish. Bake either in a loaf or in jelly cake tins. It is really a splendid cake.

"Here is a way to make a good floor or furniture oil: Take equal parts of turpentine, vinegar, and boiled linseed oil; shake together well and let it stand a few hours before using. When we use it on furniture we go over the woodwork with a rag dipped in it and then go over the furniture again with a dry cloth to polish. The mixture keeps the life in fine furniture and keeps hardwood floors looking like new. Use the polish sparingly; don't saturate the cloth with it.

"For a good stove polish grease a piece of woolen cloth well with mutton suet and then saturate it with turpentine; when the stove is cold go over it with this cloth, and you will have a stove that looks like new. I go over my stove with this every day and it looks as it did on the day I bought it.

"To flavor peaches when canning them, cut the rind off of an orange and drop it into the peaches when you are cooking them. When filling the cans put in some little pieces of the rind. It gives them a most delicious flavor which you could not obtain otherwise. I save all my orange peels and when dry I keep them in a jar with the lid on. When cooking I grate in the orange peel for flavoring; in custards it is excellent.

"The following biscuit pudding is good: Take about two or three cold biscuits, one cup of sugar and one egg. Grate in half a teaspoon of orange peel, add a pinch of salt. Make a thin batter, put the biscuits with it, first crumbling them and getting the mixture the right thinness by using either milk or water; the former is better. Grease a pan well and bake the pudding in it. To make a meat dressing out of cold bread use equal parts of corn muffins and biscuit with a little butter, a pinch of celery seed, a little chopped onion, black pepper, and salt. Moisten with sweet milk poured over the dressing just before taking it out of the pan. This is a fine dressing to use with meat of any kind.

"MRS. C. M."

I hesitate about using this letter for two or three reasons. In the first place it has no signature except the initials given above, and I do not like to put a letter in print unless I have the name of the writer, not for publication, but so that I can be sure how to give the address in case it is requested. In the second place the writer does not supply the signature to the letter offering the belt or the coat, or that of the Cornerite asking for the umbrella trees, and it is therefore impossible for me to give her any information about these correspondents—even had a stamp been inclosed. Still, I hope the writers of the communications to which she refers may see the letter and reply to it, and that anything sent to her at the address and the initials she gives may reach her. I am glad to give the furniture and stove polish formulas she sends, and I have no doubt the cake for which she sends a recipe will be good, although I am not at all sure that the biscuit pudding will rise with no baking powder in it and only one egg. By the way, I would like to ask the Cornerite housekeepers what their opinion is as to blacking stoves. I have known some excellent managers who never do it, claiming that the blacking comes off on the bottom of kettle and saucepans and that these in turn make black rims on the table when they are set there after they have been on the stove. Instead of blacking the stove they wash it off with soap and water and then wipe it with a dry cloth and declare that the stove looks about as well treated by this method and is far cleaner.

* *

English Everton Taffy.

"I have on file directions for English Everton taffy and I send them in the hope that this may be the recipe for English toffee requested by J. V. R.: Allow one pound of butter to one of sugar. Put the butter in the pan first and let it melt a little. Add the sugar and let the mixture boil until a little of it hardens when dropped in cold water. Various kinds of candy can be made with this foundation. You can add grated cocoanut, almonds, peanuts, or walnuts just before taking it off the fire. Another idea is to cut open figs and then pour over them the boiling mixture. The name of Everton taffy is given to it because it was made first at Everton, England. When properly made it is one of the most delicious of candies and wholesome. D. L. S."

Not only J. V. R. but any lover of good home made candy must be glad to get this recipe. We are grateful for it.

FAMILY MEALS FOR A WEE

SUNDAY.
BREAKFAST.
Berries.
Cereal.
Fried butterfish.
Sally Lunn.
Coffee.
LUNCHEON.
Sliced tongue with aspic jelly.
Saratoga potatoes.
Asparagus Salad.
Crackers and Cheese.
Raspberry jam.
Iced tea.
DINNER.
Asparagus soup.
Fricasseed chicken.
Boiled rice.
Green peas.
Young beets.
Vanilla ice cream with strawberry sauce.
Coffee.

MONDAY.
BREAKFAST.
Oranges.
Cereal.
Bacon.
Fried bread.
Coffee.
LUNCHEON.
Minced tongue heated in the melted aspic.
Baked potatoes.
Beet salad [left over].
Ginger snaps.
Tea.
DINNER.
Cream of pea soup [left over].
Chicken pie [left over].
Young turnips creamed.
Rice croquettes [left over].
Sliced oranges.
Coffee.

TUESDAY.
BREAKFAST.
Grapefruit.
Cereal.
Scrambled eggs.
Rolls.
Coffee.
LUNCHEON.
Crisped dried beef.
Stewed potatoes.
Graham bread and butter.
Marmalade.
Tea.
DINNER.
Chicken soup [left over of stock].
Roast shoulder of veal.
Browned potatoes.
Baked tomatoes.
Berries and cream.
Coffee.

WEDNESDAY.
BREAKFAST.
Currants.
Cereal.
Bacon and fried green peppers.
Toast.
Coffee.
LUNCHEON.
Spanish eggs.
Baked potatoes.
Quick muffins.
Jam.
Tea.
DINNER.
Curried veal [left over].
Boiled rice.
Chilled bananas.
Boiled cauliflower.
Caramel custard.
Coffee.

THURSDAY.
BREAKFAST.
Oranges.
Cereal.
Dried beef in cream.
Quick biscuits.
Coffee.
LUNCHEON.
Cold sliced veal.
Tomato salad.
French fried potatoes.
Toasted muffins.
Jam.
Tea.
DINNER.
Cauliflower soup [left over].
Broiled steak.
Green peas.
Whipped potatoes.
Currant tart.
Coffee.

FRIDAY.
BREAKFAST.
Berries.
Cereal.
Parsley omelet.
Rolls.
Coffee.
LUNCHEON.
Beef Hash [left over steak and potatoes].
Green pea salad [left over].
Bananas and cream.
Iced tea.
DINNER.
Onion soup.
Baked whitefish.
Mashed potatoes.
Sliced cucumbers.
String beans.
Strawberry snow pudding.
Coffee.

SATURDAY.
BREAKFAST.
Oranges.
Cereal.
Bacon and fried eggs.
Toast.
Coffee.
LUNCHEON.
Creamed fish [left over].
Scones.
String bean salad.
Cookies.
Tea.
DINNER.
Cream of potato soup [left over].
Baked fowl.
Spaghetti.
Fried eggplant.
Tapioca pudding.
Coffee.

Embroider Your Little Girl's Clothes

MOTHERS for dear for their not fail choice of desig the yokes of li them are so sir take a very gre embroider either There are any on which each d Handkerchief muslin, pongee suitable. Which it is quite impo good quality. cheap material The floral des ered in eyelet The former give but as there ar

Porch Time Is Not Wasted

VERY simple and attractive tea-cloth is made of white linen, with a series of squares to form the center. These are done in blue outline stitch, and on each side is worked, "Make a kindly cup of tea."

Towels which are dainty enough for the fall bride or your hope chest are embroidered with a design, in blue pink and the weave of the towel, of which is placed in a row. Towels are given their place by colored outline designs of cups and saucers, plates and spoons.

The Beach Pillow

ONE can afford to go to the shore this season unless one carries a beach pillow. It is really necessary of one's beach costume needed to complete the outfit. A beach pillow is the favorite one for the shore. It can be made of crash, linen or silkoline. Do not forget to attach a strap handle of the kind of leather to one of the long sides of the cushion. By means of it the pillow can be carried about conveniently. Such a pillow is splendid to use on the train, for it proves very comfortable. A means for making the seat easy is to make it easy to identify it. It is advisable to embroider the cushion on one side.

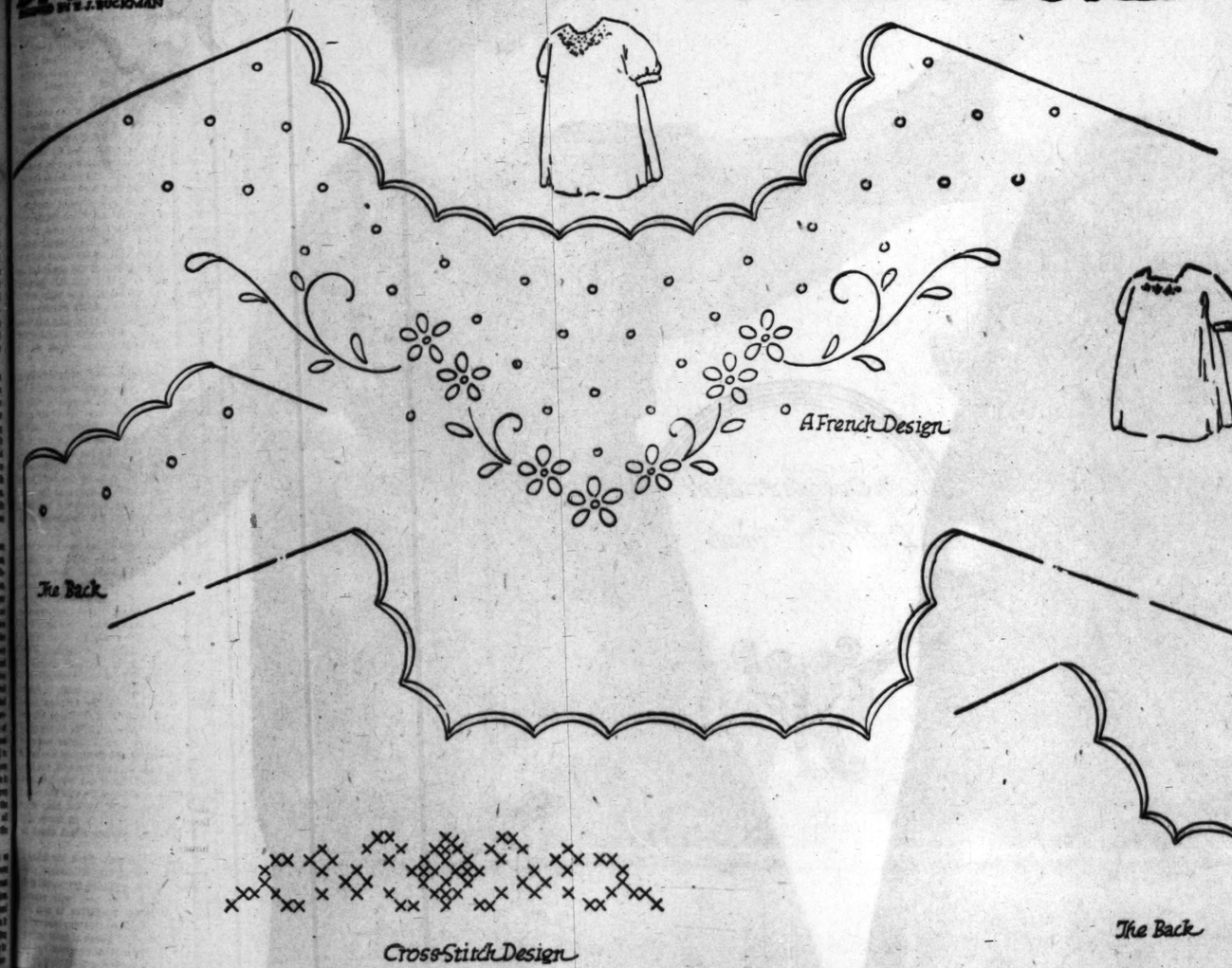
THE vogue for h dieswork has brou hands of designe patterns calling for ba cloth and stitching th seen. Colonial applic runner of this work, effects come in for t applique work. Mor been a revival of the u of flowers in needlewo porch set, therefore, in these three tendencies, conception of fruit app crash.

It is hardly possible the summer slip by thi tempting to make or p some kind, whether fo or beach. Even if yo hand you will appreciat and pillow, which can b or beach, the bag to hol and the cushion to add

FOR THE INDUSTRIOUS NEEDLEWOMAN

BY ADELAIDE BYRD

DAINTY DESIGNS for BABY YOKES



Embroider Your Little Girl's Clothes

...girl likes a plaid dress, but, for small ones, such colors are not as dainty as white or a delicate shade. This, however, can be made. Make a pleated skirt of the plaid, choosing a delicate combination of color. Make the blouse of white—fine material, as batiste, muslin or lawn may be used—with an inch-wide band of the plaid up the front and around the cuffs. The neck of the blouse is scalloped in white, and just below is a delicate design in satin stitch, the same shades being used as appear in the plaid.

A sash of plaid is used for a long-waisted effect, embroidered in an elaborate design on either side of the whitest scallop in front. Over each hip the full-ness is held by smocking in pink, the edge of the skirt being further decorated with triangular flaps of white, also embroidered in black and white. A narrow pleated in black, is used for a belt, front and back. The sleeves and cuffs are of white pique, with the same black-and-white embroidery.

For an outfit to match the pink dress in the picture of pink linen. The crown is full and the brim is wavy and finished in white. Around the black-and-white ribbon is tied on the top of the crown and a band of pink ribbon is caught at intervals. Thru each pink bow is drawn a three-inch length of ...ched white ribbon.

Porch Time Is Not Wasted

...VERY simple and attractive tea-cloth is made of white linen, with a series of squares to form the design. These are done in blue outline stitch, and on each side is a ...ressed, "Make a kindly cup of tea."

...ings which are dainty enough ...ve for the fall bride or your ...ther's best china are embroidered ...ch with a design, in blue pink ...ed in the weave of the towel, of ...ch used in a row.

...ese towels are given their place by ...mbroidered motifs designs of cups and ...ucers and spoons.

The Beach Pillow

...ne can afford to go to the ...ach this season unless one car-...ies a beach pillow. It is really ...ecessary of one's beach costume ...ut is needed to complete the outfit. ...e pillow is the favorite one for ...is year. It can be made of crash, ...ith a design in silhouettes. Do not for-...et to provide a strap handle of the ...ame material to one of the long ...des, so it can be carried about conven-...ently. Such a pillow is splendid to ...ave on the beach, for it proves very ...omfortable for making the seat ...ore comfortable.

...It is advisable to embroider ...ne side.

MOTHERS are always grateful for designs made especially for their children. They will not fail to appreciate the choice of designs offered today for the yokes of little dresses. Both of them are so simple that it will not take a very great amount of time to embroider either one.

There are any number of materials on which each design can be stamped. Handkerchief linen, lawn, barred muslin, pongee or poplin are all suitable. Whichever fabric is chosen it is quite important that it be of a good quality. Handwork put on cheap material is labor lost.

The floral design can be embroidered in eyelets or in solid stitches. The former give a very lacy effect, but as there are many people who object to making eyelets, the satin stitches may have more appeal. The stems call for outline stitches. I think the little circles should be done in eyelet work whether the flowers are treated that way or not. Or, a quick treatment would be to cover each one with a stitch, this is similar to a French knot except that it is larger in size. A portion of the design has been provided for the narrow cuffband. When embroidering the scalloped portion of the neck and the bands, pad the space between the scallops and then place the buttonhole stitches very close together. It is advisable to use very fine thread for the purpose. Of course this will take longer time, but the work will be daintier.

When joining the shoulder and underarm seams you can use the French-seam method, or you can join the different portions with seam beading. The latter is very effective and acts as a trimming as well as a joining.

The cross-stitch design is the simplest thing you could find. Think of the few minutes it will take to apply the stitches to the yoke and the cuffbands and at the same time picture how decorative the few stitches will be. This design is small enough to be traced without any trouble. If you do not care to trace it, however, I suggest that you purchase open-mesh canvas and baste it to the material. Thru the meshes the needle can be woven as you follow the design with your eyes. Do not let the needle pick up any threads as it passes thru the meshes, for when the work is finished each thread of the canvas is to be pulled away. You will find the task of pulling the threads made much easier if you will use a strawberry huller to pull the threads out of the canvas. The use of the little instrument will save time, strain on the eyes and fingers.

The suggestion for joining the seams of the first frock described can be carried out in this frock. The patterns are exactly the same. The only difference in the two dresses is in the cut of the neck line.

Many mothers who are pressed for time frequently buy plain dresses already made up and transfer embroidery patterns to them. This is a scheme worth remembering whether the frocks are for one's own children or for some one else's children.

FOR THE BABY

YOU can't neglect the baby. You know you want everybody to admire her; therefore, it's your duty to put the most appropriate clothes on her. Her little frocks will be doubly attractive if you make them with embroidered yokes.

FRUIT APPLIQUE ON A PORCH SET



THE vogue for bold effects in needlework has brought forth from the hands of designers many applique patterns calling for bright bits of cotton cloth and stitching that is meant to be seen. Colonial applique was the forerunner of this work, and now futurist effects come in for their share of the applique work. Moreover, there has been a revival of the use of fruit instead of flowers in needlework designs. This porch set, therefore, is a combination of these three tendencies, for it is a futurist conception of fruit appliqued to a heavy crash.

It is hardly possible that you have let the summer slip by this far without attempting to make or purchase a set of some kind, whether for garden, porch or beach. Even if you have a set on hand you will appreciate this set of bag and pillow, which can be used for porch or beach, the bag to hold the needlework and the cushion to add a bit of color to the porch swing, the porch rail or steps, or to tuck behind one's back for an afternoon nap on the sands.

The set is made of heavy crash, a plain, white variety. The black stripes are all appliqued from a striped material. In the case of the bag, the black stripe is used as a binding for the side seam and the top edges. A casing is made and the black-and-white cord run thru this.

Now for the applique. You will see that a background motif of the black-and-white stripe is first machine stitched on and then blanket stitched with black cotton. This blanket stitching is the same as buttonholing, except that there is no attempt to bring it closely together and the stitches are noticeably large. On top of this are next imposed the lavender grape circles cut from a thin chambray.

The fruit is cut from a sateen, bright red and yellow for the apples and oranges. The leaves from a dark green sateen have their veins delineated with darker green cotton. The same cotton with French knots and a few solid stitches suggests stem ends in the colored fruit.

The pillow follows the same general directions of the bag. The band around the edge is cut from the striped material, using two black stripes and one white. It is merely stitched on after the striped panel, for the background has been stitched down the center of the pillow front. The fruit is imposed afterward. While the back of this pillow may be left perfectly plain, it is a good plan to continue the black-and-white striped material around the edge and down the center back in the panel. The applique should be omitted.

Cover and Bag Combined

THE girl who is practical in all her doings cannot think of going on her vacation without a cover to fit over the top of the clothes packed in her trunk. Maybe she has one, but if not, all the better, for a new one can be made which combines a cover and a bag. These two-in-one affairs always have a strong appeal.

The cover is made on the square or oblong, according to the shape of the trunk. In a circle, at an even distance from the edges of the cover, little ivory rings should be attached. Thru these a narrow ribbon should be run, so that when the trunk has reached its destination the cover can be taken out, the ribbon pulled, with the result that one has a convenient laundry bag. The ivory rings are but one suggestion of a means to convert the cover into a bag. Crocheted slots can be used for the same purpose.

Let the bag be cheerful in color. Use silkoline, pongee or sateen for it.

Tips for Sewers

MAKE your piece bags of mosquito netting. You can find the location of any piece without dumping out the whole bag.

Keep your crochet needles in old fountain pen cases.

Two pasteboard tubes around which waxed paper is wrapped may be gummed together to form the foundation of a centerpiece roll.

A centerpiece which is stamped too close to the edge should have a bit of muslin basted to the edge so that it may be caught in the embroidery hoops.

Patching and darning can be done in a much more artistic and neater manner when embroidery hoops are used.

How to Transfer

HERE are suggestions for transferring the design before you to any material.

Perhaps the easiest way is the "window-pane" method. This is successful when the material is thin, like linen, batiste, etc. Pin the sheet of paper and the material together and hold them up against the glass of a window. With a sharp pencil draw on the material the design, which can be easily seen thru the goods. If one-half of the design only be given, unpin the paper and turn the other side to the fabric.

If you have carbon paper you should place the sheet between the fabric and the newspaper. The latter is on top. With a sharp pencil go over the outline of the design. The impression will be left in fine lines and will last until worked.

Substantial Lettering

HAS it occurred to you what attractive letters substantial ...or braids of almost any kind will make on household linens? This is really as easy a way of marking as any. It is necessary, of course, ... mark off your letters; a script is usually best for braidwork, and the marking can be done with a stout card upon which the letter has been drawn and the outline perforated with pins. This card will last for many stampings with a soft lead pencil thru the perforations.

Cotton soutache, very fine rickrack, coronation, cotton rat-tail or any braid may be worked into these letters. The heavier braids, of course, should be reserved for turkish towels and heavier linen. If using a braid which has a decided edge, like rickrack, turn the braid in following the loops, so that the edge points outward from the letter always.

Bearers of Perfume

DO YOU know those little crystal pottery bulldogs, so-called "lucky dogs," which are provided with brilliants for eyes and are supposed to bring good luck to the owner as they repose as a weight on the desk? Well, you can use them for another purpose. Make a tiny bag of silk and fill it with a pungent sachet; tie it about the dog's neck, and you will have a most attractive custodian of the bit of elusive perfume for the dressing table or desk. In the latter case, the perfume should be less dainty and more of the sandalwood or oriental character.

Elephants in the same solid crystal have huge burdens of silk-covered sachet on their backs. Both these animals make cunning favors for parties, and with cards attached may be used as place cards as well.

To Cap It All!

SUCH a pretty little hat it is, and just the thing for the baby girl when she begins to grow up. It is easy enough to make. It has a white pique crown, to which is attached a crown of white organdie over a facing of lace ruffle. The organdie crown is nothing but a very full length of material, scalloped in white on the edge and smocked at the top. When it is placed on the hat the smocking forms a pink band. At intervals, embroidery is scattered over the ruffle. It is very pretty, but consists of nothing but a circle of pink French knots about an inch and a half in diameter, inclosing a daisy with white petals and pink center.

A blue linen hat has a floppy brim and a full crown. The edge is scalloped in white, with an outline stitch in black at the top. The crown is slit at intervals to allow white ribbon to run thru. Both crown and brim are further adorned with white dots outlined in black.

Skirts Bustle with Butterfly Wings



PICTURE if you can Dame Fashion as a fluttering fairy with a magic wand who has been ordered to watch a constantly increasing crop of cocoons. Each day the fairy touches with her wand one cocoon, which immediately bursts forth into a glorious bit of new style. Of so instantaneous an origin are most fashions today. With such a mythical situation in mind it is not surprising, now is it, to find a frock with real butterfly characteristics?

First of all, you have the butterfly markings on the blouse. They are put on with red silks and dull gold threads, but they do resemble the delicate patternings with which Dame Nature so artistically decks one of the frailest of her creatures. But the chief point in common between this frock and a species of the "lepidoptera" family is the fly-away skirt in the back, for if you can imagine anything bearing a nearer resemblance to this bustling drapery of silk than a butterfly's wings you may go up head and relieve Dame Fashion of her little job.

Even the curious cording which holds the draped ends of the overskirt into something approaching a bustle suggests the body of the fluttering insect, while the cord which is drawn to the front of the gown is caught in antennae points to the silk bodice.

Aside from the butterfly proclivities of this frock an interesting step in style development, for it heralds revival of the bustle which fashion seers say will c back. Aren't they using hip-pads to extend the wai draperies, and isn't it possible that the same arrange will slip backward to hold out back panniers of While the new bustles may not go as far as the wire strainer arrangements, or those of springs which the trunk may still conceal, it is just such frocks as this stiffened at the back with a fine hair braid or with drapery of stiff silk that makes fair woman stop and der, "Will the old bustles really come back?"



General Classified and "Liner" Section.

Los Angeles Sunday Times

Part IV: 10 Pages
COVERING THE COUNTRY.

SUNDAY MORNING, JULY 16, 1916.

ON 'CHANGE | Where Men Meet For Barter, And Where Things Are Doing

Clearing House
FOR THE ENTIRE SOUTHWEST.

1916—[PART IV.]

YEAR.

CLASSIFIED INDEX.

MISCELLANEOUS SECTION.
PART IV.

	Page.	Col.
Agents and Canvassers	1	2
Agricultural Implements	1	2
Architects	1	3-4
Art Goods	1	4
Artificial Limbs	1	4-5
Attorneys	1	5
Automobiles	1-2	5-6, 1
Automobile Accessories and Supplies	2	1-2
Automobile Repairing	2	2-3
Automobile Tires and Tubes	2	3-5
Bakeries	2	6
Bankers	2	6
Barber Supplies	2	6
Bath Cabinets and Supplies	2	7
Bath Houses	2	7-8
Bicycles and Motorcycles	2-3	8, 1-3
Boarding and Rooming Houses	3	3
Boats	3	3-4
Boilers and Engines	3	6-7
Books	3	7
Brass Goods	3	7
Brick	3-4	8, 1
Brokers	4	1
Building Material	4	1
Cameras	4	1
Carpenters	4	1-2
Carpets	4	2
Cash Registers	4	5-6
Cement	4	6
Chemicals	4	6
Clothing	4	6
Coal	4	6
Concrete Work	4	6
Contractors	4	6
Dancing Academies	4	6
Dentists	4	6
Drugs	4	6
Electrical Supplies	4	6
Engineers	4	6
Engraving	4	6
Fancy Goods	4	6
Financial	4	6
Flats Furnished	4	6
Flats Unfurnished	4	6
Florists and Nurseries	4	6
Flowers	4	6
Fruits	4	6
Furnaces	4	6
Furniture	4	6
Gas Appliances	4	6
Glass	4	6
Hardware	4	6
Heating Supplies	4	6
Hotels	4	6
Houses Furnished	4	6
Houses Unfurnished	4	6
Ice Cream	4	6
Insurance	4	6
Jewelry	4	6
Laundries	4	6
Lawn Mowers	4	6
Leather Goods	4	6
Lime, Cement and Plaster	4	6
Lodges and Societies	4	6
Lumber	4	6
Machinery	4	6
Manufacturers	4	6
Marble and Granite Works	4	6
Medical	4	6
Mining	4	6
Miscellaneous	4	6
Moving Pictures	4	6
Musical Instruments	4	6
Notions	4	6
Office Furniture	4	6
Oils	4	6
Optical Goods	4	6
Painters	4	6
Paints	4	6
Paper Hanging	4	6
Patents	4	6
Pawnbrokers	4	6
Photographers	4	6
Physicians	4	6
Pianos	4	6
Plumbing	4	6
Printing	4	6
Publishers	4	6
Real Estate	4	6
Restaurants	4	6
Roofing	4	6
Rubber Goods	4	6
Safes	4	6
Sanitariums	4	6
Sash and Doors	4	6
Scales	4	6
Schools	4	6
Seeds	4	6
Sewing Machines	4	6
Shades	4	6
Shoes	4	6
Signs	4	6
Silverware	4	6
Soaps	4	6
Stamps	4	6
Stationery	4	6
Stoves	4	6
Surveyors	4	6
Tailors	4	6
Tanks	4	6
Tents	4	6
Theaters	4	6
Tinners	4	6
Tobacco	4	6
Toilet Articles	4	6
Trees	4	6
Trunks and Bags	4	6
Typewriters	4	6
Undertakers	4	6
Upholsterers	4	6
Vacuum Cleaners	4	6
Varnishes	4	6
Wagons	4	6
Wall Paper	4	6
Wanted	4	6
Water Heaters	4	6
Water Softeners	4	6
Wheels	4	6
Wholesale Houses	4	6
Wire Goods	4	6
Wood Working	4	6
Wrecking	4	6
Miscellaneous	5	1
Miscellaneous	5	2
Miscellaneous	5	3
Miscellaneous	5	4
Miscellaneous	5	5
Miscellaneous	5	6
Miscellaneous	5	7
Miscellaneous	5	8
Miscellaneous	6	1
Miscellaneous	6	2
Miscellaneous	6	3
Miscellaneous	6	4
Miscellaneous	6	5
Miscellaneous	6	6
Miscellaneous	6	7
Miscellaneous	6	8
Miscellaneous	7	1
Miscellaneous	7	2
Miscellaneous	7	3
Miscellaneous	7	4
Miscellaneous	7	5
Miscellaneous	7	6
Miscellaneous	7	7
Miscellaneous	7	8
Miscellaneous	8	1
Miscellaneous	8	2
Miscellaneous	8	3
Miscellaneous	8	4
Miscellaneous	8	5
Miscellaneous	8	6
Miscellaneous	8	7
Miscellaneous	8	8
Miscellaneous	9	1
Miscellaneous	9	2
Miscellaneous	9	3
Miscellaneous	9	4
Miscellaneous	9	5
Miscellaneous	9	6
Miscellaneous	9	7
Miscellaneous	9	8
Miscellaneous	10	1
Miscellaneous	10	2
Miscellaneous	10	3
Miscellaneous	10	4
Miscellaneous	10	5
Miscellaneous	10

Classified Liners.

WANTED—
Help, Male.

Space is not given under this heading to advertisements soliciting business patronage.

WANTED—
Al neat-appearing young man stenographer and assistant office assistant for first-class position with good local company. Starting salary $75 per month.
EDUCATIONAL EXPERT COMPANY (agency.)
704-705 Haas Bldg.

WANTED—GARAGE MAN, MARRIED, $17.50 week; janitor, institution, $35; room and board; housemen and cook, Chinese or Filipino, $35; butler, $30.
PACIFIC BUREAU OF SERVICE,
F3146. 252 South Broadway. Main 2796.

WANTED—MORE MEN TO TEACH ASHATING and grooming, by our latest classes, at BEDDING, 635 S. Hope st. Get at the other fellow but done you can do. Earn $125 per month. Come in. Tonight. (Tuesday, adv.)

WANTED — I WANT FIVE GOOD HOUSE-to-house salesmen, sells on sight, needed in every home, bar, garage, etc. This one is real. Don't miss it. R. H. SPALDING, 317½ South Main st., room 4.

WANTED—
15 rough carpenters, company work, Nevada city Utah; free fare $3. HUMMEL BROS., Employment Agents, 118 E. Second st.

WANTED—PEOPLE FOR PRACTICAL TRAINING in motion picture acting. HOLLYWOOD PHOTOPLAY STUDIO, 5624 Virginia avenue. Phone 52052. (See Instructor adv.) Open Sundays.

WANTED—THURSDAY, A-1 CARPENTERS; no others need apply. New grammar school, OXNARD. $6.50 per day, 8 hours.

WANTED—OLD-TIME HOUSE-TO-HOUSE CANvassers, who can demonstrate, easy work, good commission. 326 HAMRICK, between 9 and 9:30 Monday a.m. 316 STORY BLDG.

WANTED—WINNER MAN FOR MONDAY MORNing. Foreman at plant from 9 to 11 a.m. Party or party need Monday a.m. PEERLESS LAUNDRY CO., Main and Aliso.

WANTED—PEOPLE FOR MOTION-PICTURE ACTING, no instruction Adv. INDEPENDENT THEATRICAL EXCHANGE, Fifth Floor Pantages Theater Bldg.

WANTED—FIRST-CLASS SALESMAN, PERMANent proposition. Apply 408, 9 and 10 FAY BLDG.

WANTED—PLUMBER OR CARPENTER TO WORK in exchange for typewriter or furniture. JOB, 2013 Wilshire.

WANTED—PLASTERER TO TAKE CONTRACTS OF plastering in exchange for Garvanza lot, clear. BELDING, 3031 Western.

WANTED—SPLENDID OPENING FOR YOUNG attorney to associate himself with detective and claim agency; will be established in private law practice. Particulars, $25 INVESTMENT Dept.

WANTED—WOODWORKERS ACCUSTOMED TO window display fixture and novelty work, who can handle machinery. 1019 SAN PEDRO ST.

WANTED—SHOE MAKERS. SOLE LEATHER stock fitter, also Goodyear stitcher. Steady work. J. ALEXANDER NAPA SHOE MAKERS, Napa, Cal.

WANTED—BRIGHT SOLICITOR WITH AUTO FOR out of city to call with tire line on auto owners. See MR. DOLL, 627 S. Olive.

WANTED—GROCERY CLERK WITH EXECUTIVE ability, good wages, state where employed the past five years and give telephone number. Address H, box 294, TIMES BRANCH OFFICE.

WANTED—GOOD ADVERTISING SOLICITOR, permanent proposition for live man, established publication. Call 631 S. OLIVE ST., 10 to 12 Monday.

WANTED—ONE EXPERIENCED MATCHER MAN, one experienced ripping sticker man; lumber must have references. Apply at 1518 CENTRAL AVE.

WANTED—MAN TO TAKE CONTRACT TO UNload rock. Must work 6 men. Will pay 10c ton, 200 tons each day. Call sunday a.m. MURRAY & BRADY, 1170 E. 20th st.

WANTED—2 CHINESE COOKS, COUNTRY RESTaurant, wages for 1st cook, $21; 2nd cook, $17; fare refunded if SUCKER'S EMPLOYMENT AGENCY, 211½ West Second st

WANTED—EXPERIENCED AUTOMOBILE TRIMmer on seat covers and one-man top; highest wages, steady. CHANDLER & STORY TOP CO. 1208 S. Grand.

WANTED — CASHIER FOR NEW NATIONAL bank, small village, Southern California; prefer one that would put in some money. Address P. box 6a TIMES OFFICE.

WANTED—STRONG ACTIVE MAN WITH SOME knowledge of handling furniture. STAYNOR'S FURNITURE STORE, 207 West Eighth. See Mr. Stayner.

WANTED—A MIDDLE-AGED MAN FOR CHORE-man and gardener in a country place in Santa Monica canyon; must be sober and reliable. Address VW, box 88, TIMES OFFICE.

WANTED—DRY GOODS SALESMAN IN TOWN 10,000 population; 1 to 3 p.m. today, 220½ S. HOPE ST., city.

WANTED—MAN WITH AUTO FOR PROFITABLE business and pleasure trip. Address B, box 142, TIMES OFFICE.

WANTED—EXPERIENCED MEAT CUTTER, PERmanent position to right party. 2229 WEST 54TH ST.

WANTED—EXPERIENCED SHOE SALESMAN. Must be good appearance and like to wait on ladies. 325 BROADWAY.

WANTED—STENOGRAPHER, CREDIT EXPERIence, $82.50. PACIFIC SERVICE CO., 531 Mason Bldg.

WANTED — HELP TO WORK RICH GOLD placer, short distance, share profits, pay own expenses B. box 1, TIMES BRANCH OFFICE.

WANTED—GO TO THE MINES AND EARN BIG salaries as scout and cyanide mens; my students have averaged $125 a month. HOSKINS, 625½ S. Broadway. (See "Learn Trades" adv.)

WANTED—COOK, WAGES $25 PER WEEK, steady job. Apply A. GARDNER, Dad's cafe, Kiremeyer block.

WANTED—YOUNG MAN FOR WALL PAPER AND paint store. Address CL, box 436, TIMES BRANCH OFFICE.

WANTED—TWO PAINTERS (ONE ROOF MAN) Wages $3. No bar-tenns. Phone BROADWAY 6222.

WANTED—GOOD MAN FOR RANCH WORK, 30 miles from city; must understand orange grove irrigating.

WANTED—BRIDGE FOREMAN CAPABLE OF erecting large steel spans. References required. Address H, box 550, TIMES OFFICE.

WANTED—SALESMAN IN HOTEL AND ROOMING-house business. Prefer man with auto. MR. RUDEE, 408 Grant Bldg.

WANTED—SALESMEN FOR OFFICE SUPPLIES. Salary and commission. Experienced man only. LOS ANGELES STATIONERY CO., 848 S. Hill st.

WANTED—LEARN ACTUAL AUTO REPAIRING, Y. M. C. A. AUTO SCHOOL. (See Instruction Course adv.)

WANTED—YOU CAN MAKE MONEY SOLICITing fly cleaning for KARCHER'S STEAM DYE WORKS, 2007 North Broadway.

WANTED—2 AUTOMOBILE MECHANICS AND 4 helpers; steady work; good wages to start. Address DE, box 81, TIMES OFFICE.

WANTED—MAN FOR ALFALFA AND STOCK ranch, San Joaquin Valley. Permanent position for good man. PHONE 50947.

WANT IT? YOU CAN SING, DANCE OR PLAY an instrument we can give you work. ROOM 2, Republic Theater Bldg.

WANTED—TOOLMAKER EXPERIENCED IN MAKing hatcher knifes. Address B, box 67, TIMES OFFICE.

WANTED—FIRST-CLASS BLACKSMITH HELPER on automobile work. GEORGE H. BENTEL CO., 1025 S. Grand ave.

WANTED — JITNEY DRIVER, EXPERIENCED, must have a bond; state particulars. Address H, box 324, TIMES BRANCH OFFICE.

WANTED—A LIVE MAN ON REAL ESTATE EXchange, J. L. BENNETT & CO., 338 Bradbury Bldg.

WANTED—YOUNG MAN TO MILK AND CARE for 4 cows, for room and board. Address B, box 25, TIMES OFFICE.

WANTED—MAN WITH AUTOMOBILE—
Opportunity to join company forming to make gasoline substitute. Phone MAIN 6547, Sunday, Monday morning from 8 to 12 a.m. 305 EAST FIFTH ST.

WANTED—EXPERIENCED PUMPMAN. CALL Monday morning from 8 to 12 a.m. 305 EAST FIFTH ST.

WANTED—FIRST CLASS ALL ROUND AUTOMObile mechanic, especially on ignition. Good wages to right man. Phone BROADWAY 8134.

WANTED—GOOD FURNITURE FINISHER, APply 1160 EAST 52ND, or phone VERMONT 3756.

WANTED—PLASTERER AND PLASTERER. 1041 S. BROADWAY. Apply Sunday morning.

WANTED—AI PRINTER, PLATEN PRESSMAN, at ADVOCATE OFFICE, Alhambra.

WANTED—STRONG BOY FOR ONE WEEK. FAIRBELL PRINTS and dries.

WANTED—A SOLICITOR, COMMISSION, AMERICAN PRINTING CO., 214½ E. 9th st.

WANTED—DIAMOND AUTO WORKS, 1119 W. Pico.

WANTED—BROCK TIRES AND BROOM SEWER. Apply Room 522, Washington Bldg.

WANTED—EXPERIENCED WASH MAN. AMERICAN LAUNDRY, Eleventh and Los Angeles.

WANTED—A GOOD SOLICITOR, FREEMONT DYE WORKS, 1030 W. 1st st.

WANTED—LICENSED CHIROPODIST. HINER'S CHIROPADY PARLORS, 142 West Second.

WANTED — LATHE OPERATORS ON PINE work. PENNSYLVANIA MFG. CO., 1530 W. Pico.

WANTED—EXPERIENCED WASH MAN. Inquire TROY LAUNDRY, 14th and Main

WANTED—MAN TO DRIVE TRUCK HORSE IN butcher yard. Apply 150 E. 23RD.

WANTED — NIGHT WATCHMAN WITH ENGineer's license. Inquire Monday morning. 119 E. 8TH.

WANTED—MARKERS AND DISTRIBUTORS, KEYSTONE LAUNDRY, 641 Santa Fe ave.

WANTED—
Help, Male and Female.
(Investment Required.)

WANTED—YOU CAN MAKE GOOD MONEY BY selling advertisement space in a "movie" programme. Instruction 10 cents. O. FERN, box 461, South Pasadena, Cal.

WANTED—BOYS, PRIVATE SECRET SERVICE; quick position, good pay; work at home. Learn to make money easy. Address GEO. MILLER, Westville, Ill.

LADIES, MAKE SHIELDS AT HOME. $10 PER 100; NO CANVASSING required. Send stamped, addressed envelope for particulars. EUREKA CO., DEPT. 62-A 28, Kalamazoo, Mich.

WANTED—EARN $25 WEEKLY, SPARE TIME, writing for newspapers, magazines. Pay guaranteed; details free. PRESS SYNDICATE, 229 St. Louis, Mo.

WANTED — JITNEY DRIVER, EXPERIENCED, must have a bond; state particulars. Address H, box 324, TIMES BRANCH OFFICE.

WANTED—A LIVE MAN ON REAL ESTATE EXchange, J. L. BENNETT & CO., 338 Bradbury Bldg.

WANTED—YOUNG MAN TO MILK AND CARE for 4 cows, for room and board. Address B, box 25, TIMES OFFICE.

WANTED—MAN WITH AUTOMOBILE—
Opportunity to join company forming to make gasoline substitute. Phone MAIN 6547, Sunday, Monday morning from 8 to 12 a.m. 305 EAST FIFTH ST.

WANTED—EXPERIENCED PUMPMAN. CALL Monday morning from 8 to 12 a.m. 305 EAST FIFTH ST.

WANTED—FIRST CLASS ALL ROUND AUTOMObile mechanic, especially on ignition. Good wages to right man. Phone BROADWAY 8134.

WANTED—GOOD FURNITURE FINISHER, APply 1160 EAST 52ND, or phone VERMONT 3756.

WANTED—PLASTERER AND PLASTERER. 1041 S. BROADWAY. Apply Sunday morning.

WANTED—AI PRINTER, PLATEN PRESSMAN, at ADVOCATE OFFICE, Alhambra.

WANTED—STRONG BOY FOR ONE WEEK. FAIRBELL PRINTS and dries.

WANTED—A SOLICITOR, COMMISSION, AMERICAN PRINTING CO., 214½ E. 9th st.

WANTED—DIAMOND AUTO WORKS, 1119 W. Pico.

WANTED—BROCK TIRES AND BROOM SEWER. Apply Room 522, Washington Bldg.

WANTED—EXPERIENCED WASH MAN. AMERICAN LAUNDRY, Eleventh and Los Angeles.

WANTED—A GOOD SOLICITOR, FREEMONT DYE WORKS, 1030 W. 1st st.

WANTED—LICENSED CHIROPODIST. HINER'S CHIROPADY PARLORS, 142 West Second.

WANTED — LATHE OPERATORS ON PINE work. PENNSYLVANIA MFG. CO., 1530 W. Pico.

WANTED—EXPERIENCED WASH MAN. Inquire TROY LAUNDRY, 14th and Main

WANTED—MAN TO DRIVE TRUCK HORSE IN butcher yard. Apply 150 E. 23RD.

WANTED — NIGHT WATCHMAN WITH ENGineer's license. Inquire Monday morning. 119 E. 8TH.

WANTED—MARKERS AND DISTRIBUTORS, KEYSTONE LAUNDRY, 641 Santa Fe ave.

WANTED—
Help, Male and Female.
(Investment Required.)

WANTED—YOU CAN MAKE GOOD MONEY BY selling advertisement space in a "movie" programme. Instruction 10 cents. O. FERN, box 461, South Pasadena, Cal.

WANTED—BOYS, PRIVATE SECRET SERVICE; quick position, good pay; work at home. Learn to make money easy. Address GEO. MILLER, Westville, Ill.

LADIES, MAKE SHIELDS AT HOME. $10 PER 100; NO CANVASSING required. Send stamped, addressed envelope for particulars. EUREKA CO., DEPT. 62-A 28, Kalamazoo, Mich.

WANTED—EARN $25 WEEKLY, SPARE TIME, writing for newspapers, magazines. Pay guaranteed; details free. PRESS SYNDICATE, 229 St. Louis, Mo.

WANTED—
Help, Male and Female.
(Investment Required.)

WANTED — WESTERN REPRESENTATIVE—WE want a high-class man to handle our line burial devices and undertakers' supplies on entire Pacific Coast. Company established over 25 years and largest of its kind in United States. Party must become interested financially at least $500 to secure stock goods; investment secured by 6 per cent, preferred bonds. Company has paid dividends for over 22 years and well-known on Pacific Coast. Expenses and commission proposition. NATIONAL BURIAL DEVICE CO., Ypsilanti, Mich.

WANTED—SUPERINTENDENT OF CONSTRUCtion, large building company operating throughout California requires a first-class man. Must understand all classes of construction. One who is able to take a small interest in company preferred but must thoroughly understand business or will not be considered. State in full all about yourself, salary wanted and the amount of interest you could carry in company. Address TC, box 501, TIMES BRANCH OFFICE.

WANTED—ANY INTELLIGENT PERSON, EITHER sex, of good education and business ability, who will be able to handle our correspondence and write a good business letter. An opportunity to start a small but profitable mail order business in your own home; $1 to $100 a week. Can be worked when established, can be managed in spare time or full time. Write for particulars at first. Grows rapidly. Send for particulars. BEACOCK CO., 609 Hesselink Bldg., Lockport, N.

WANTED—AM STARTING NEW FACTORY HERE and want two men. Must be honest, steady, energetic, reliable and willing to work, no "boozefighters" or "jag" men need apply. Will put up $250 cash immediately you can become permanently connected with a business that has no competition. Something entirely new. Don't write up with. Address A, box 265, TIMES OFFICE.

WANTED—GOOD RELIABLE MAN FOR GROUND floor proposition in old established light manufacturing business, who can furnish $250 will bear investigation. Address H, box 550, TIMES OFFICE.

WANTED—MAN WITH AUTO FOR PROFITABLE business and pleasure trip. Address B, box 142, TIMES OFFICE.

WANTED—EXPERIENCED MEAT CUTTER, PERmanent position to right party. 2229 WEST 54TH ST.

WANTED—EXPERIENCED SHOE SALESMAN. Must be good appearance and like to wait on ladies. 325 BROADWAY.

WANTED—STENOGRAPHER, CREDIT EXPERIence, $82.50. PACIFIC SERVICE CO., 531 Mason Bldg.

WANTED — HELP TO WORK RICH GOLD placer, short distance, share profits, pay own expenses B. box 1, TIMES BRANCH OFFICE.

WANTED—GO TO THE MINES AND EARN BIG salaries as scout and cyanide mens; my students have averaged $125 a month. HOSKINS, 625½ S. Broadway. (See "Learn Trades" adv.)

WANTED—COOK, WAGES $25 PER WEEK, steady job. Apply A. GARDNER, Dad's cafe, Kiremeyer block.

WANTED—YOUNG MAN FOR WALL PAPER AND paint store. Address CL, box 436, TIMES BRANCH OFFICE.

WANTED—TWO PAINTERS (ONE ROOF MAN) Wages $3. No bar-tenns. Phone BROADWAY 6222.

WANTED—GOOD MAN FOR RANCH WORK, 30 miles from city; must understand orange grove irrigating.

WANTED—BRIDGE FOREMAN CAPABLE OF erecting large steel spans. References required. Address H, box 550, TIMES OFFICE.

WANTED—SALESMAN IN HOTEL AND ROOMING-house business. Prefer man with auto. MR. RUDEE, 408 Grant Bldg.

WANTED—SALESMEN FOR OFFICE SUPPLIES. Salary and commission. Experienced man only. LOS ANGELES STATIONERY CO., 848 S. Hill st.

WANTED—LEARN ACTUAL AUTO REPAIRING, Y. M. C. A. AUTO SCHOOL. (See Instruction Course adv.)

WANTED—YOU CAN MAKE MONEY SOLICITing fly cleaning for KARCHER'S STEAM DYE WORKS, 2007 North Broadway.

WANTED—2 AUTOMOBILE MECHANICS AND 4 helpers; steady work; good wages to start. Address DE, box 81, TIMES OFFICE.

WANTED—MAN FOR ALFALFA AND STOCK ranch, San Joaquin Valley. Permanent position for good man. PHONE 50947.

WANT IT? YOU CAN SING, DANCE OR PLAY an instrument we can give you work. ROOM 2, Republic Theater Bldg.

WANTED—TOOLMAKER EXPERIENCED IN MAKing hatcher knifes. Address B, box 67, TIMES OFFICE.

WANTED—FIRST-CLASS BLACKSMITH HELPER on automobile work. GEORGE H. BENTEL CO., 1025 S. Grand ave.

WANTED — JITNEY DRIVER, EXPERIENCED, must have a bond; state particulars. Address H, box 324, TIMES BRANCH OFFICE.

WANTED—A LIVE MAN ON REAL ESTATE EXchange, J. L. BENNETT & CO., 338 Bradbury Bldg.

WANTED—YOUNG MAN TO MILK AND CARE for 4 cows, for room and board. Address B, box 25, TIMES OFFICE.

WANTED—MAN WITH AUTOMOBILE—
Opportunity to join company forming to make gasoline substitute. Phone MAIN 6547, Sunday, Monday morning from 8 to 12 a.m. 305 EAST FIFTH ST.

WANTED—EXPERIENCED PUMPMAN. CALL Monday morning from 8 to 12 a.m. 305 EAST FIFTH ST.

WANTED—FIRST CLASS ALL ROUND AUTOMObile mechanic, especially on ignition. Good wages to right man. Phone BROADWAY 8134.

WANTED—GOOD FURNITURE FINISHER, APply 1160 EAST 52ND, or phone VERMONT 3756.

WANTED—PLASTERER AND PLASTERER. 1041 S. BROADWAY. Apply Sunday morning.

WANTED—AI PRINTER, PLATEN PRESSMAN, at ADVOCATE OFFICE, Alhambra.

WANTED—STRONG BOY FOR ONE WEEK. FAIRBELL PRINTS and dries.

WANTED—A SOLICITOR, COMMISSION, AMERICAN PRINTING CO., 214½ E. 9th st.

WANTED—DIAMOND AUTO WORKS, 1119 W. Pico.

WANTED—BROCK TIRES AND BROOM SEWER. Apply Room 522, Washington Bldg.

WANTED—EXPERIENCED WASH MAN. AMERICAN LAUNDRY, Eleventh and Los Angeles.

WANTED—A GOOD SOLICITOR, FREEMONT DYE WORKS, 1030 W. 1st st.

WANTED—LICENSED CHIROPODIST. HINER'S CHIROPADY PARLORS, 142 West Second.

WANTED — LATHE OPERATORS ON PINE work. PENNSYLVANIA MFG. CO., 1530 W. Pico.

WANTED—EXPERIENCED WASH MAN. Inquire TROY LAUNDRY, 14th and Main

WANTED—MAN TO DRIVE TRUCK HORSE IN butcher yard. Apply 150 E. 23RD.

WANTED — NIGHT WATCHMAN WITH ENGineer's license. Inquire Monday morning. 119 E. 8TH.

WANTED—MARKERS AND DISTRIBUTORS, KEYSTONE LAUNDRY, 641 Santa Fe ave.

WANTED—
Help, Male and Female.
(Investment Required.)

WANTED—YOU CAN MAKE GOOD MONEY BY selling advertisement space in a "movie" programme. Instruction 10 cents. O. FERN, box 461, South Pasadena, Cal.

WANTED—BOYS, PRIVATE SECRET SERVICE; quick position, good pay; work at home. Learn to make money easy. Address GEO. MILLER, Westville, Ill.

LADIES, MAKE SHIELDS AT HOME. $10 PER 100; NO CANVASSING required. Send stamped, addressed envelope for particulars. EUREKA CO., DEPT. 62-A 28, Kalamazoo, Mich.

WANTED—EARN $25 WEEKLY, SPARE TIME, writing for newspapers, magazines. Pay guaranteed; details free. PRESS SYNDICATE, 229 St. Louis, Mo.

WANTED—
Help, Female.

Space is not given under this heading to advertisements soliciting business patronage.

WANTED—YOUNG FRENCH LADY AS COMPANion, to do sewing and housework; must be well educated. Reply French or English, stating age, accomplishments, compensation desired, etc. Address M, box 1, TIMES OFFICE.

WANTED—TWENTY LADIES WHO CAN SEW AND who would like to become expert at designing and dressmaking. MRS. BLACKBURN, suite 406 Exchange Bldg. See instruction course adv.

WANTED—CLASS NOW FORMING IN PRACTIcal nursing, preparing for war service and private practice, big demand. Good salaries when competent. UNIVERSAL RELIEF ASSOCIATION, 237½ S. Hill.

WANTED—PREPARE FOR WORK, "SIX WEEKS" book-keeping course ($7.50). Summer rates (Instruction Course.) CENTRAL BUSINESS COLLEGE, Chamber Commerce Bldg.

WANTED — GIRL OR MIDDLE-AGED WOMAN for housework and assist with care of children. Apply at 19 SUNSET AVENUE, Ocean Park, Sunday, Mrs. L. Harris.

WANTED—REFINED, MIDDLE-AGED LADY TO care for child for good home, room and board. No work. 420 S. MATHEWS ST. Boyle 4004. Call Monday.

WANTED—SEVERAL HIGH SCHOOL GRADUATES to prepare at once for first-class stenographic positions. THE COMPANY OF PUBLIC STENOGRAPHERS, Herman W. Heilman Bldg. See Instruction Adv.

WANTED—WE FURNISH COMPETENT STENOGraphers and book-keepers; no charge to either party. L. L. SMITH & BROS. TYPEWRITER CO., 642 S. Olive st. F1906. Main 5960.

WANTED—NEAT WOMAN, GENERAL HOUSEwork, family of two, 40 minutes from Los Angeles; $15 month. Address A, box 49, TIMES OFFICE.

WANTED—CONTRALTOS, YOUNG GOOD-LOOKing, refined girls for high-class quartette and solo work. Only those with good trained voices need apply. Ask for MISS ALT, after 10 a.m., Monday, 217 W. 6th st., third floor.

WANTED—POSITION BY REFINED, COMPEtent young Danish woman as housekeeper for refined family. Willing to travel. Fully equipped. Fond of children. 311 COMMERCIAL BLDG., Oakland, Cal.

WANTED—EXPERIENCED LADY SOLICITOR open to employment, building materials and house equipment. Can get the business. Address R, box 167, TIMES OFFICE.

WANTED—SITUATION AS COOK ON RANCH; dairy, in mining camp, or to care for rooms. Address R, box 246, TIMES OFFICE.

WANTED—POSITION BY EXPERIENCED JAPanese girl as general housework in small family; city. Address B, box 242, TIMES OFFICE.

WANTED—LADIES LEARN BEAUTY CULTURE; only original system guaranteed; established 11 years. MACDONALD'S HAIRDRESSING COLLEGE, 204 Mercantile Place. See Inst. adv.

WANTED—YOUNG GIRL TO ASSIST WITH housework. WILSHIRE 5087. 456720.

WANTED—
Help, Female.

NOTICE.

Space is not given under this heading to advertisements soliciting business patronage.

The Times uses every reasonable precaution to exclude false and fraudulent advertising from its columns. To this end, advertising patrons, as well as those who answer Times advertisements, are requested to report the receipt of improper communications to The Times Legal Department.

WANTED—
Fifty young men and women, high school students or graduates who are desirous of testing their selling abilities and earning something during vacation period. Employment will be in your home district, Los Angeles, or vicinity. Pay for services will be definitely based per diem, plus commissions earned on sales, with prize money added for the three showing the best and results.

PRE-REQUISITES TO EMPLOYMENT.

First. Applicants shall NOT BE UNDER 17 years of age and have the consent of their parents or guardian before employment will be given.

Second. Integrity and standing in the community in which you live, as evidenced by two written testimonials from your principal, teacher, clergyman or reputable Los Angeles business men or women.

Third. That if you are engaged for the work you will devote at least one afternoon before entering upon your duties in preparation for the work undertaken.

Fourth. That if you are engaged you will report for duty MONDAY MORNING, JULY 24 at 8 A.M., and continue on consecutive mornings until the work is accomplished or your services dispensed with.

Fifth. Written applications in person only, received between 9:00 A. M. and 12:30 noon, Monday and Tuesday, July 17-18, at office THE READ-MILLER CO., 120½ S. Broadway.

WANTED—NURSERY GOVERNESS, SANTA BARbara, $65; must have first-class local references, employer here; nurse, bench, two children, $35; prefer French or German; nurse and upstairs, Santa Barbara, $30; upstairs and sew, $25; second girl, $30; cook, $35; prefer Japanese or colored; cook and laundry, New Mexico, $40; cook, little family, Pasadena, $35; cook, $40; house maid, two in family, South Pasadena, $40; another, two in family, small laundry, $35; house girl, Santa Barbara, family of four, $40; another Hollywood, six in family, $40; house girl, fond of children, Pasadena, $35; kitchen maid, $30; house girl, business people, $30; housegirl, Covina, $25; another Ventura, $40. Jay Hall, home with mountain resort, $25; waitress, confectionery, $8 and 1 meal day; waitress, beach, $27.50; man and wife, apartments, $40 and caretaker's position; cook, $40; many places. MRS. PATTEN'S EMPLOYMENT OFFICE, 218 S. Broadway. R. 202.

WANTED—
Competent stenographer and book-keeper, $15. Stenographer and typist for country position, $40-$50.
Legal stenographer and book-keeper, $15.
Stenographer and general office clerk, $12, advancement.
Stenographer, good personality, $90.
Stenographer, good references, temporary position, lasting one month, $10.
Stenographer, experienced in bond and mortgage business, $15.
Stenographer. Must be able to operate Oliver typewriter, $18.
Applications solicited from competent bookkeepers, stenographers, dictaphonists and general office clerks.
Apply THE PACIFIC AUDIT & SYSTEM CO., 418 Fay Bldg., 3rd and Hill sts.

WANTED—
Saleswomen for the following sections:
Laces, neckwear, toilet goods, leather goods, corsets.
Only thoroughly experienced salespeople need apply to Superintendent (mornings before 10.30 a.m.)
BULLOCK'S.

WANTED—
HERE IS YOUR OPPORTUNITY.

Wanted—Business woman of good appearance to assist us in selling lots in the new town south Los Angeles, we will introduce you to ladies making from $100 to $250 per month and will help you to close your sale, no real estate experience necessary if you will follow instructions. See Mr. Mayerle at 301 Bishop.
HOWELL'S SYNDICATE, Inc.,
410 W. 6th st.

WANTED—
HAWLEY EMPLOYMENT COMPANY,
Elizabeth Hawley, Manager.
254 S. Broadway.
Experienced nursery governess for Montecito, employer in office Monday, $65; nurse and lady's maid, $35; parlormaid and waitress, $40; family cook, Santa Barbara, $35; German family cook, Santa Monica, $30; cook, $30; cook, $40; cook, $35; cook, boarding-house, beach, $40; country woman, country hotel, $30 etc.; waitress, city and country hotels, $25, etc.; waitress, Arizona, $30 etc., fare here; cooking and downstairs, $30; cook, $40; housework, Pasadena home paid, $40; general maids, city and country, $25 to $40.

WANTED—TUCKER'S
Employment Agency, 211½ W. Second street.
Forelady for cafeteria, $12 week; cook and waitress, $8 week; cook, $8; cook, $7 and room, $12 week; 2 pantry girls, $30 and $35; waffle cook, some checking, $8 week; cook and waitress, $8 week; mother and daughter to cook, mother to do housework, daughter preferred; 2 extra swift arm waitresses, $8 and $9; 2 and 3 waitresses, Arizona, $8; 3 waitress, near city, $30; waitresses, city, $7 and $8 week; girls to serve in cafeteria, $6 and $7 week; dishwasher, $8; cook, $8; cook and parlor waitress, $8, cook, 12 men, boarding-house, $35; kitchen girls, $6 week. Call early.

WANTED—COOK, $40; WOMAN, $40; ANOTHER, SMALL family, country, $40; parlor maid and waitress, city, $40; upstairs maid, good with needle, city, $30; kitchen maid, $30; cook, $40; cook, $35; cook, August 1, $35; cook and downstairs, 4 family, beyond Santa Ana, $40; general housework, 3 family, (Swedish), city, $40. Many nice housework places, $20 to $40, city, country and beach.
HELPFUL EMPLOYMENT AGENCY,
313 W. 3rd st. Suite 201.

WANTED—OPERATORS THOROUGHLY FAMIliar with the different sewing machines now in use, manufacturing of ladies' neckwear and who to herself able to operate on all kinds of fine material. Steady employment to right party. Apply in sincere and wants promotion. Address T8, box 543, TIMES BRANCH OFFICE.

WANTED—LADIES, GOOD OPPORTUNITY LEARN beauty culture, hair manufacturing, dyeing. LEADER COLLEGE OF HAIRDRESSING, 228 Mercantile Place. Mrs. Harris. (See short learn trades.)

WANTED—GIRL 16 TO 18 OR WOMAN AS companion to Christian lady and child in beautiful mountain valley near Idyllwild. No salary but traveling expenses paid. Can leave office after Sunday. MAIN 8062; 10806, Room 628.

WANTED—EXPERIENCED ASSISTANT MATRON for confinement hospital, $30. Cook, $40. Housekeepers, no washing, $35. Kitchen work, some evenings, $20 and $25. Cook and waitress, Santa Barbara, $40 and $30. Parlor maid and waitress, $35. House work, no cooking, $25. Many others. CONSTANCE ST. MARTIN & SHAW, 121½ S. Broadway.

WANTED—POSITION AS HOUSEKEEPER AND governess; middle-aged lady of education and refinement; prefer position in family of growing children where motherly care and responsibility will be appreciated. Can give best of city references, having been recently widowed; desire congenial surroundings and refinement more than large salary. Address K, box 438, TIMES BRANCH OFFICE.

WANTED—
Experienced cashiers and wrappers.
Apply to Superintendent, before 10:30 a.m.
BULLOCK'S.

WANTED—COOKS, $40, $50; GENERAL HOUSEgirls, $35, $40; small family, no laundry, $30; plain cooks, $30, $35; child's nurse maids, $30, $40; girl to care for child and assist, $20, $25; other places, $20 to $40. MRS. BRADSTREET, 2015 S. Grand.

WANTED — THOROUGHLY COMPETENT WOMan, stranger, wishes position as housekeeper, two years' experience in resort, Yosemite Valley, two years in hospital in San Francisco; unincumbered; go anywhere; excellent maid. Address H, box 588, TIMES BRANCH OFFICE.

WANTED—SINGLE, 18 TO 25, LEARN NURSING, must be strong, willing to learn, steady, fair education; home to start. Call in person with reference, between 2 and 4 Sunday or Monday. DR. PURTON, 221 So. Pac. blvd., Huntington Park.

WANTED — EXPERIENCED OPERATORS ON power sewing machines to make khaki coats and pants; enlarging factory, new machines. Can make from $12 to $20 per week, steady work. UNION MFG. CO., 757 S. Los Angeles st., fourth floor.

WANTED—GIRL IN DOCTOR'S OFFICE, OF GOOD appearance, who can speak Spanish and English fluently, for position to Mexican girl. Wages $10 to $12 per week. Address DR. CHARLES O. LINDER, Jamison Bldg., Spokane, Wash.

WANTED—EXPERIENCED HOUSE MAIDS, $35 TO $40; waitresses, city and country, straight cooking, $25; cafeteria help, all kinds, nurses for children, also thirds cases, good nurserys, 8 chambermaids, experienced. CHRISTY EMPLOYMENT AGENCY, 452½ S. Broadway.

WANTED — EXPERIENCED FORELADY FOR ladies' neckwear factory, must be competent and take full charge, good position for right party. Apply all week. Address A, box 262, TIMES OFFICE.

WANTED—LADIES, LEARN BEAUTY CULTURE, hair manufacturing. Graduates guaranteed. FLORENTINE HAIRDRESSING COLLEGE, 227 MERCANTILE PLACE, at Broadway. See "Learn Trades."

WANTED—EXPERIENCED LADY MARKER, APply before 7 a.m., Monday, ANCHOR LAUNDRY, Lincoln ave., near 7th.

WANTED—
Young woman
to assist with housework.
Go home nights.
2745 FRANCIS AVENUE.

WANTED — STRONG YOUNG WHITE WOMAN for general housework. Must be good plain cook. None other need apply. Wages $40. Phone MAIN 1267. CONSTANCE ST. Take Pico or West Sixteenth street car.

WANTED—NEAT, RELIABLE COLORED LADY for general housework, good cook, no washing, 2 adults, one child, wife able to be round, in suburbs. Call at 2107 STANFORD AVE., or PICO.

WANTED—LADIES TO DO EMBROIDERY FOR Hamburger's Art Shop, Ocean Front at Brooks ave., Venice, Cal.

WANTED—MILLINERY, DRESSMAKING OR ALteration work at your home. Summer price, $2 day. TELEPHONE 54714.

WANTED—COOKS, $40, $50; GENERAL HOUSEgirls, $35, $40; small family, no laundry, $30; plain cooks, $30, $35; child's nurse maids, $30, $40; girl to care for child and assist, $20, $25; other places, $20 to $40. MRS. BRADSTREET, 2015 S. Grand.

WANTED — THOROUGHLY COMPETENT WOMan, stranger, wishes position as housekeeper, two years' experience in resort, Yosemite Valley, two years in hospital in San Francisco; unincumbered; go anywhere; excellent maid. Address H, box 588, TIMES BRANCH OFFICE.

WANTED—SINGLE, 18 TO 25, LEARN NURSING, must be strong, willing to learn, steady, fair education; home to start. Call in person with reference, between 2 and 4 Sunday or Monday. DR. PURTON, 221 So. Pac. blvd., Huntington Park.

WANTED — EXPERIENCED OPERATORS ON power sewing machines to make khaki coats and pants; enlarging factory, new machines. Can make from $12 to $20 per week, steady work. UNION MFG. CO., 757 S. Los Angeles st., fourth floor.

WANTED—GIRL IN DOCTOR'S OFFICE, OF GOOD appearance, who can speak Spanish and English fluently, for position to Mexican girl. Wages $10 to $12 per week. Address DR. CHARLES O. LINDER, Jamison Bldg., Spokane, Wash.

WANTED—SEVERAL HIGH SCHOOL GRADUATES to prepare at once for first-class stenographic positions. THE COMPANY OF PUBLIC STENOGRAPHERS, Herman W. Heilman Bldg. See Instruction Adv.

WANTED—WE FURNISH COMPETENT STENOGraphers and book-keepers; no charge to either party. L. L. SMITH & BROS. TYPEWRITER CO., 642 S. Olive st. F1906. Main 5960.

WANTED—NEAT WOMAN, GENERAL HOUSEwork, family of two, 40 minutes from Los Angeles; $15 month. Address A, box 49, TIMES OFFICE.

WANTED—CONTRALTOS, YOUNG GOOD-LOOKing, refined girls for high-class quartette and solo work. Only those with good trained voices need apply. Ask for MISS ALT, after 10 a.m., Monday, 217 W. 6th st., third floor.

WANTED—POSITION BY REFINED, COMPEtent young Danish woman as housekeeper for refined family. Willing to travel. Fully equipped. Fond of children. 311 COMMERCIAL BLDG., Oakland, Cal.

WANTED—EXPERIENCED LADY SOLICITOR open to employment, building materials and house equipment. Can get the business. Address R, box 167, TIMES OFFICE.

WANTED—SITUATION AS COOK ON RANCH; dairy, in mining camp, or to care for rooms. Address R, box 246, TIMES OFFICE.

WANTED—POSITION BY EXPERIENCED JAPanese girl as general housework in small family; city. Address B, box 242, TIMES OFFICE.

WANTED—LADIES LEARN BEAUTY CULTURE; only original system guaranteed; established 11 years. MACDONALD'S HAIRDRESSING COLLEGE, 204 Mercantile Place. See Inst. adv.

WANTED—YOUNG GIRL TO ASSIST WITH housework. WILSHIRE 5087. 456720.

WANTED—
Help, Female.

Space is not given under this heading to advertisements soliciting business patronage.

WANTED—WOMEN AMBITIOUS TO LEARN CUTting

ssified Liners.

WANTED—SALESMEN.
Agents and Solicitors.

WANTED—STOP HERE; JUST GO to whatever For Food headquarters; you everywhere. Given exclusive territory; sample basis; liberal proposition; satisfactory; automobile. Address Manufacturer, box 1, Times.

WANTED—YOUNG FOREIGNER, PHOTOGRAPHer, like to know more about books finishing, some experience; would work as helper 2 hours daily free of charge. ALEXANDER, 914 Turner st.

WANTED—POSITION BY EXPERIENCED SALES MANAGER. Good organizer, office man and correspondent. I can help you. Address K, box 457, TIMES BRANCH OFFICE.

WANTED—IF YOU HAVE AN OPENING IN THE flooring pavings business for an artistic photographer who is willing to start in at the bottom and work up, it will pay you to meet me. Address A, box 150, TIMES OFFICE.

WANTED — BY BOOK-KEEPER, COMPETENT, take full charge of office, reasonable salary; best reference; willing first small amount if condition right. Address B, box 161, TIMES OFFICE.

WANTED—POSITION AS GARDENER OR HANDY man on large city home or small ranch. Am strictly sober, middle aged, appreciate a good home and will work for reasonable wages. Address K, box 590, TIMES BRANCH OFFICE.

WANTED—CHAUFFEUR, EXPERT, JAPANESE, several years' experience high-grade American, foreign cars, desires situation with respectful people. Assist anything. Best references, EIDA, 12545.

WANTED—CHAUFFEUR THOROUGHLY COMPETent; wishes position with private family, six years' driving in this city, strictly reliable; best of references. Address H, box 466, TIMES BRANCH OFFICE.

WANTED—CHAUFFEUR. POSITION BY THOROughly competent young man; have 5 years' driving experience in this city and good references. Careful driver, willing and strictly sober. A. ZYLL, 2444½ S. Grand ave.

WANTED—MIDDLE-AGED, STEADY, RELIABLE gardener wants position; not jobs. Address K, box 341, TIMES BRANCH OFFICE.

WANTED—COLLEGE AND BUSINESS GRADUATE wants assistant book-keeping, clerking, typewriting. Begin low salary. Teaching of experience. Best references. Address YW, box 55, TIMES OFFICE.

WANTED—SITUATION, PIANO SALESMAN OF the highest type, who can deliver the goods in sales, both in city and country. Am looking for position. Good prospect getter and sure closer. Address B, box 71, TIMES OFFICE.

WANTED—POSITION OR WILL MANAGE DRY goods store. A place where years of buying and selling experience and exceptional recommendations are wanted. Address A, box 4, TIMES OFFICE.

WANTED—A POSITION AS SALESMAN OR COLlector, can give best references, have my own automobile that I could gladly use if it can be done to our mutual advantage. Address B, box 10, TIMES OFFICE.

WANTED—SITUATION AS NIGHT WATCHMAN by colored man. Understands repairing and operating elevators, electrical work, steam and gas fitting. Best of city references. Address M, box 590, TIMES BRANCH OFFICE.

WANTED—BY YOUNG COMBINATION SALESman, collector, stenographer and clerk, ten years' local experience; willing to leave city. Address C, box 142, TIMES OFFICE.

WANTED—PAINTER, PAPER-HANGER, FIRST-class on any kind of work. Have all tools. Have family and need work. Very reasonable terms. Address B, box 159, TIMES OFFICE.

WANTED—JOB AS ELEVATOR OPERATOR OR watchman by middle-aged man; all city references. Address B, box 190, TIMES OFFICE.

WANTED—CHAUFFEUR, COMPETENT AND RELIable, desires position with private family, no objection to care for garden and yard. References. Address R, box 84, TIMES OFFICE.

WANTED—BY CHAUFFEUR, HIGH CLASS CITY or country; best references, local and eastern experience; best reasons for changing. Address K, box 598, TIMES BRANCH OFFICE.

WANTED—SITUATION AS WATCHMAN OR CARetaker; can give best references. PHONE HOME 24019.

WANTED—TEMPERATE YOUNG MAN, 20, needs employment around private home, giving board, room, small wages. P. E. MATHEWS, 1067 Grand.

WANTED—YOUNG MAN 24 WANTS RELIABLE position as chauffeur, can do own repairing, honest. Can give bond. Phones 75148; WEST 3269.

WANTED—SITUATION, DO HOUSEWORK, LAUNdry or gardening. Good family cook and house man. Address K, box 549, TIMES BRANCH OFFICE.

WANTED—FRENCH BOY WANTS POSITION IN private family, good gardener. Can drive carlittle; as plain cook or any other; good references. ALBERT G., 1315 Broadway. Phone 52577.

WANTED—CHINESE EXCELENT COOK WANTS position in family. Have good references, city or country. Address C, box 132, TIMES OFFICE.

WANTED—CHINESE, EXPERIENCED COOK, wants position in family. Have good reference. C. N. SUEY, 245½ East First st.

WANTED—RANCH POSITION BY YOUNG MARried man, California experience; good teamster. RAY REMAGE, Hdwy. 8275.

WANTED—BY SOBER, INDUSTRIOUS MAN POsition as clerk in hotel or janitor in wholesale house. Call Sunday, Hdwy. 3275, OFFICE.

WANTED—A YOUNG MAN, IN EXCHANGE FOR little work, wants good room. Good at anything. Address Y, box 1, TIMES OFFICE.

WANTED—BY CHAUFFEUR AND GARDENER, first-class Swedish-German. Phone A2039; Main 1095.

WANTED—WORK FROM 8 P.M. TILL 9 P.M. only for board and room. N. G. COCHON, 811½ S. Grand ave.

WANTED—WORK BY SOBER ALL-AROUND cook in small hotel or restaurant. Wages $15 to $18. Address A, box 273, TIMES OFFICE.

WANTED—A YOUNG MAN, GOOD GAS ENGINeer, wants work at once. Best references. Address Y, box 1, TIMES OFFICE.

WANTED—POSITION, AN EXPERIENCED CARpenter, wants work anywhere. Address A, box 76, TIMES OFFICE.

WANTED—EXPERIENCED SALESMAN CALLING on retail dress goods trade desires side line. Address H, box 208, TIMES OFFICE.

WANTED—JAPANESE WANTS A POSITION IN A family, can do anything. A9130.

WANTED—YOUNG MAN WANTS POSITION, is experienced, good cook, for hotel, school, hospital, or clinic. Call K. A9420. MAIN 1900.

WANTED—POSITION AS TRUCK DRIVER BY EXperienced, reliable driver; any make truck and do repairing. Call MAIN 7576.

WANTED—CHAUFFEUR WANTS WORK DRIVING truck, touring car or private service. Good city and repairs. Call BROADWAY 6305. Apt. 14.

WANTED—WELL-EDUCATED JAPANESE WITH business experience wishes position in a firm or a store. 2014½ E. SECOND ST., city.

WANTED—DRIVER WITH 11 YEARS' EXPERIence, all local knowledge, wants position; washing and keep car running. PHONE F5170.

WANTED—POSITION DRIVING GENTLEMAN'S private car, will do odd repair work. Excellent city references. Phone 35892.

WANTED—JAPANESE GARDENER WANTS POSItion; also first-class waiter, A5150. GEO. SHIRE, 1230 E. 4th st.

WANTED — BY FRENCH, NEAT, GOOD COOK, situation private family; understands housework, laundry or gardening. F9146. MAIN 2706.

WANTED—POSITION AS STEWARD OR COOK BY an experienced colored man in or out of city. Tel. HOME 72296 or 21839.

WANTED—BY EXPERIENCED COLORED YOUNG man, as butler or houseman, first-class city references. Address K, box 20, TIMES OFFICE.

WANTED—SITUATION AS WATCHMAN OR CAREtaker. Can give references. PHONE HOME 29008; SOUTH 3940.

WANTED—SANDY MAN, MECHANIC, WANTS situation with hotel, resort or ranch. HOME 77749.

WANTED—ANY KIND OF WORK ON RANCH with Christian Scientists, young man, experienced. Address B, box 23, TIMES OFFICE.

WANTED—JAPANESE PANTRY BOY WANTS POsition in family or hotel and restaurant. HOME A2343. Okl.

WANTED—CARPENTER WANTS WORK, $2.50 day. City references. SOUTH 808. Call for Kean.

WANTED—GOOD BOY 17 YEARS, WANTS A job to learn trade. Apply 413 TOWNE AVE. or phone Main 6205.

WANTED—PLUMBER DESIRES SITUATION, NO contracts or odd jobs. PHONE SHOPE, Home 52753 or address E, box 519, TIMES BRANCH OFFICE.

WANTED—INDUSTRIOUS YOUNG MAN OF 21, wants employment. Outdoor work preferred. Telephone WEST 1252.

WANTED—FIRST-CLASS JAPANESE COOK, POSItion private family; references. PHONE A2083, 541 Alameda.

WANTED—HOUSE CLEANING, APARTMENTS, garage, anywhere. Send a postcard. B. BERNARD, box 1158, Los Angeles.

WANTED—JAPANESE BOY AGE 16 WANTS TO work in good family as schoolboy; no objection for wages. MINO, Main 1947, 63718.

WANTED—EXPERIENCED GROCERY CLERK wants work; A-1 references. 515 CHAMPLAIN, Pasadena.

WANTED—JAPANESE BOY WANTS SITUATION as housekeeper, willing general work. GEORGE, Tel. 74438.

WANTED—EVENING WORK ANY DESCRIPTION by young man, employed. Address K, box 579. TIMES BRANCH OFFICE.

WANTED—CLEANING HOUSES, YARDS OR LOTS by colored man. 1212 E. 4th st.

WANTED—A POSITION IN PRIVATE FAMILY BY Chinese school boy. Phone HDWY. 3166.

EMPLOYMENT—
Agencies.

WANTED—L. A. JAPANESE GARDENING CO. pruning, grafting, flower planting, fumigating, all kinds of agriculture. Help promptly furnished; all work guaranteed; reasonable rates of contract. Call evenings, FUTAMI, graduate agricultural college. Phone 59618; morning 52253.

WANTED—
JAPANESE DAY AND NIGHT WORK CO. We will take care of your hotel, apartment, store; also furnish first-class help, highly recommended. Also plumbing and electric work. Proprietor, YAMA, call mornings phone 52253. Evenings 59618.

THE PACIFIC
JAPANESE A.A.A. EMPLOYMENT AGENCY,
124 WEST FOURTH ST., LOS ANGELES.
PHONES: F1078. MAIN 1714.

WANTED—
Situations, Female.

Space is not given under this heading to advertisements soliciting business patronage.

WANTED—YOUNG WOMAN WOULD ACCOMPANY children, invalid or old person to St. Louis or Chicago after August 1, for whole or part fare. Have leisure for stop overs if desired. M198 Mowry, 501 N. Kingsley place.

WANTED—BY STRONG HEALTHY PROTESTANT American woman, 40; experienced, reliable and willing, as housekeeper for or charge of gentleman's home, or as child's nurse. Address A, box 162, TIMES OFFICE.

WANTED — RESPONSIBLE LADY TRAVELER, practical nurse, wishes position companion to invalid or children during journey East. Miss L. E. HIDMELL, San Luis Obispo, General delivery.

WANTED—HOUSEKEEPING POSITION OR SEAMstress, by experienced trustworthy lady, 33, pleasing personality, capable in any capacity. Phone BROADWAY 3569, Apt. 406, TIMES BRANCH OFFICE.

WANTED—FIRST-CLASS SYSTEMATIC DETAIL office work clerk, of executive ability, desires position where services will be appreciated. Can operate typewriter and switchboard. Address K, box 605, TIMES BRANCH OFFICE.

WANTED—YOUNG WOMAN WITH LITTLE GIRL wishes position as housekeeper for gentleman with one or two children. Moderate wages; good home, references. Phone 38183 or call 5016 Pasadena ave.

WANTED—BY EDUCATED WOMAN, KINDERGARten training, position to care for children or do light housework. Country or city. Call this week, 52753 or address E, box 519, TIMES BRANCH OFFICE.

WANTED—COMPETENT WOMAN COOK FOR three months' small family, wages $30. Home 569748 or call Monday at 142 N. ST. ANDREWS PLACE.

WANTED—SITUATION BY YOUNG SPANISH woman to work in apartment-house or would do housework. Address 906 ARCADIA AVE., Los Angeles.

WANTED—SITUATION WANTED BY RELIABLE, competent practical nurse, or as housekeeper (prefer single person.) Phone MAIN 5205, HOME 53185.

WANTED—LADY WILL CARE FOR CHILDREN or help housework, or with sewing; afternoons or evenings; best references. MISS WILLIAMS, A3478.

WANTED—YOUNG GERMAN LADY WOULD LIKE to assist in light housework, small wages but nice home and kind treatment. Address L. F., box 1063 ORANGE ST.

WANTED—POSITION BY ELDERLY LADY AS companion or housekeeper for elderly lady or couple. Services reasonable. MRS. REYNOLDS, 404 N. Beaudry.

WANTED—JAPANESE DAY AND NIGHT WORK CO. We will take care of your hotel, apartment, store; also furnish first-class help, highly recommended. Also plumbing and electric work. Proprietor, YAMA, call mornings phone 52253. Evenings 59618.

WANTED—
JAPANESE A.A.A. EMPLOYMENT AGENCY,
124 WEST FOURTH ST., LOS ANGELES.
PHONES: F1078. MAIN 1714.

WANTED—
Situations, Female.

Space is not given under this heading to advertisements soliciting business patronage.

WANTED — JAPANESE GARDENER WITH 6 years' experience, wants position with private family, good clean worker. Call ENG. Phone 41772.

AUTO MECHANIC, 11 YEARS' EXPERIENCE IN shop, wishes to do any and more shop work; wishes position as chauffeur. Best of references. Address H, box 466, TIMES BRANCH OFFICE.

WANTED—SITUATION BY WELL EDUCATED man, 29 years of age, as valet or butler. Best references and 10 years' experience. Speak several languages. JOHN CLAVINA, 949 S. Hope st.

WANTED—POSITION ON POULTRY RANCH, BY an elderly man, sober and willing worker. Address Room 51, HOTEL ANTLERS, 421 West Fourth st., Los Angeles, Cal.

WANTED — POSITION BY EXPERT ACCOUNTant, cashier, steamship business, can manage shipments, freight, offices, excellent references. ROGERS, 215 North Dittman street. Boyle 4066.

WANTED—MIDDLE-AGED MAN WANTS SITUAtion on home place; can take care of garden, horses and milk; best of city references. Address B, box 66, TIMES OFFICE.

WANTED—TO KEEP SET OF BOOKS EVENINGS and saturday afternoon; accept part wages in merchandise. Address B, box 255, TIMES OFFICE.

WANTED — PROFESSIONAL MUSICAL TRIO, cello, violin and piano, nonunion, desire a steady position. Address K, box 587, TIMES BRANCH OFFICE.

WANTED—SALES CORRESPONDENT, SALESMAN, bookkeeper, stenographer; age 27; married; original methods for securing business; give me an interview. PHONE 24019.

WANTED — TEMPERATE YOUNG MAN, 20, needs employment around private home, giving board, room, small wages. P. E. MATHEWS, 1067 Grand.

WANTED—YOUNG MAN 24 WANTS RELIABLE position as chauffeur, can do own repairing, honest. Can give bond. Phones 75148; WEST 3269.

WANTED—SITUATION, DO HOUSEWORK, LAUNdry or gardening. Good family cook and house man. Address K, box 549, TIMES BRANCH OFFICE.

WANTED—FRENCH BOY WANTS POSITION IN private family, good gardener. Can drive carlittle; as plain cook or any other; good references. ALBERT G., 1315 Broadway. Phone 52577.

WANTED—CHINESE EXCELENT COOK WANTS position in family. Have good references, city or country. Address C, box 132, TIMES OFFICE.

WANTED—CHINESE, EXPERIENCED COOK, wants position in family. Have good reference. C. N. SUEY, 245½ East First st.

WANTED—RANCH POSITION BY YOUNG MARried man, California experience; good teamster. RAY REMAGE, Hdwy. 8275.

WANTED—BY SOBER, INDUSTRIOUS MAN POsition as clerk in hotel or janitor in wholesale house. Call Sunday, Hdwy. 3275, OFFICE.

WANTED—A YOUNG MAN, IN EXCHANGE FOR little work, wants good room. Good at anything. Address Y, box 1, TIMES OFFICE.

WANTED—BY CHAUFFEUR AND GARDENER, first-class Swedish-German. Phone A2039; Main 1095.

WANTED—WORK FROM 8 P.M. TILL 9 P.M. only for board and room. N. G. COCHON, 811½ S. Grand ave.

WANTED—WORK BY SOBER ALL-AROUND cook in small hotel or restaurant. Wages $15 to $18. Address A, box 273, TIMES OFFICE.

WANTED—A YOUNG MAN, GOOD GAS ENGINeer, wants work at once. Best references. Address Y, box 1, TIMES OFFICE.

WANTED—POSITION, AN EXPERIENCED CARpenter, wants work anywhere. Address A, box 76, TIMES OFFICE.

WANTED—EXPERIENCED SALESMAN CALLING on retail dress goods trade desires side line. Address H, box 208, TIMES OFFICE.

WANTED—JAPANESE WANTS A POSITION IN A family, can do anything. A9130.

WANTED—YOUNG MAN WANTS POSITION, is experienced, good cook, for hotel, school, hospital, or clinic. Call K. A9420. MAIN 1900.

WANTED—POSITION AS TRUCK DRIVER BY EXperienced, reliable driver; any make truck and do repairing. Call MAIN 7576.

WANTED—CHAUFFEUR WANTS WORK DRIVING truck, touring car or private service. Good city and repairs. Call BROADWAY 6305. Apt. 14.

WANTED—WELL-EDUCATED JAPANESE WITH business experience wishes position in a firm or a store. 2014½ E. SECOND ST., city.

WANTED—DRIVER WITH 11 YEARS' EXPERIence, all local knowledge, wants position; washing and keep car running. PHONE F5170.

WANTED—POSITION DRIVING GENTLEMAN'S private car, will do odd repair work. Excellent city references. Phone 35892.

WANTED—JAPANESE GARDENER WANTS POSItion; also first-class waiter, A5150. GEO. SHIRE, 1230 E. 4th st.

WANTED — BY FRENCH, NEAT, GOOD COOK, situation private family; understands housework, laundry or gardening. F9146. MAIN 2706.

WANTED—POSITION AS STEWARD OR COOK BY an experienced colored man in or out of city. Tel. HOME 72296 or 21839.

WANTED—BY EXPERIENCED COLORED YOUNG man, as butler or houseman, first-class city references. Address K, box 20, TIMES OFFICE.

WANTED—SITUATION AS WATCHMAN OR CAREtaker. Can give references. PHONE HOME 29008; SOUTH 3940.

WANTED—SANDY MAN, MECHANIC, WANTS situation with hotel, resort or ranch. HOME 77749.

WANTED—ANY KIND OF WORK ON RANCH with Christian Scientists, young man, experienced. Address B, box 23, TIMES OFFICE.

WANTED—JAPANESE PANTRY BOY WANTS POsition in family or hotel and restaurant. HOME A2343. Okl.

WANTED—CARPENTER WANTS WORK, $2.50 day. City references. SOUTH 808. Call for Kean.

WANTED—GOOD BOY 17 YEARS, WANTS A job to learn trade. Apply 413 TOWNE AVE. or phone Main 6205.

WANTED—PLUMBER DESIRES SITUATION, NO contracts or odd jobs. PHONE SHOPE, Home 52753 or address E, box 519, TIMES BRANCH OFFICE.

WANTED—INDUSTRIOUS YOUNG MAN OF 21, wants employment. Outdoor work preferred. Telephone WEST 1252.

WANTED—FIRST-CLASS JAPANESE COOK, POSition private family; references. PHONE A2083, 541 Alameda.

WANTED—HOUSE CLEANING, APARTMENTS, garage, anywhere. Send a postcard. B. BERNARD, box 1158, Los Angeles.

WANTED—JAPANESE BOY AGE 16 WANTS TO work in good family as schoolboy; no objection for wages. MINO, Main 1947, 63718.

WANTED—EXPERIENCED GROCERY CLERK wants work; A-1 references. 515 CHAMPLAIN, Pasadena.

WANTED—JAPANESE BOY WANTS SITUATION as housekeeper, willing general work. GEORGE, Tel. 74438.

WANTED—EVENING WORK ANY DESCRIPTION by young man, employed. Address K, box 579. TIMES BRANCH OFFICE.

WANTED—CLEANING HOUSES, YARDS OR LOTS by colored man. 1212 E. 4th st.

WANTED—A POSITION IN PRIVATE FAMILY BY Chinese school boy. Phone HDWY. 3166.

WANTED—
Situations, Female.

NOTICE.
The Times uses every reasonable precaution to exclude false and fraudulent advertising from its columns. To this end, advertising patrons, as well as those who answer Times advertisements, are requested to report the receipt of improper communications to The Times Legal Department.

WANTED—LIVE ADVERTISING WOMAN WISHES to become associated with good firm, agency or newspaper. If you want snappy, original copy with punches, with pull, try me out; send me your data, I will return the copy. If you like it, pay me; if not, there is no obligation. Will do good work for small firms at moderate cost. Local references. Address B, box 423, TIMES BRANCH OFFICE.

WANTED—REFINED YOUNG WOMAN, HIGH school graduate, wishing to travel during summer months, will accompany exterie lady traveling alone and act as secretary and companion, or will accompany mother and child and act as tutor for same. Highest references exchanged. Reasonable compensation and expenses. Address B, box 28, TIMES OFFICE.

WANTED—POSITION AS COMPANION TO ELderly woman or invalid by a cheerful capable woman, recently widowed. A good home more of an object than a salary. Willing to assist in light household duties. Address Y, box 190, TIMES OFFICE.

WANTED—EXPERT STENOGRAPHER, THOROUGH experience, both legal and commercial, has own typewriter, desires position by day or hour. Will call for dictation or copy. Best credentials. Satisfactory work guaranteed. Leave message F1407, or address A, box 469, TIMES BRANCH OFFICE.

WANTED—YOUNG REFINED WOMAN WISHES position as housekeeper in gentleman's home. Will accept small salary to have pleasant surroundings. Have child 8 years. No objections to leaving city. Address B, box 148, TIMES OFFICE.

WANTED—POSITION OR WILL MANAGE DRY goods store. A place where years of buying and selling experience and exceptional recommendations are wanted. Address A, box 4, TIMES OFFICE.

WANTED—YOUNG LADY DESIRES POSITION IN good office where the business experience, and $12 per month for six months. Has some knowledge of typewriting. PHONE MAIN 2811 or F2934.

WANTED — REFINED YOUNG LADY, HIGH school graduate, wishes copy work to do at home, either by hand or typewriter. Work guaranteed; neat and accurate. Address B, box 27, TIMES OFFICE.

WANTED—BY ENGLISH WOMAN, AGE 30, WITH business ability, age 3 months, position as housekeeper; the cook, two dollars week and good home desired. Country preferred. Address 1744 BROADWAY, San Diego.

WANTED—REFINED YOUNG LADY, AGED 20, wishes place as mother's helper, in exchange for violin lessons; am fairly advanced. Catholic family preferred, references. R. 11, Box 912, Los Angeles.

WANTED—LADY VIOLINIST, 6 YEARS' ORCHEstra experience, familiar with all light operatic selections, etc., desires position with lady pianist to work for pianist having established trade, either cafe, theatrical or dance, most reasonable terms possible. R. 2508.

WANTED — REFINED MIDDLE-AGED LADY wants position as companion or light housework in family of two, good cook, neat and economical. Address B, box 454, TIMES BRANCH OFFICE.

WANTED—YOUNG LADY EMPLOYED WOULD exchange services for room, board, pay small amount. Nice family only. Address A, box 200, TIMES OFFICE.

WANTED—POSITION BY MIDDLE-AGED AMERIcan woman, excellent cook, good comfortable and reliable; family of 2 or 3 adults. FIRST-CLASS LOCAL REFERENCES. ADDRESS B, box 70, TIMES OFFICE.

WANTED — POSITION AS MANAGING HOUSEkeeper, of small hotel, by young woman of business ability and experience. Address A, box 9, TIMES OFFICE.

WANTED—A CLEAN, WILLING AMERICAN GIRL as excellent cook, desires general housework in Christian home. Wages $30. Call Monday. F2807.

WANTED—GERMAN COOK, UNDERSTAND ALL branches, best references. Wages $50, city or country. M. L., 552 GLADYS AVE. Phone Hdwy. 3117.

WANTED—YOUNG LADY DESIRES POSITION IN doctor's office or switchboard operator, hotel or apartment. BROADWAY 3937. 2012½ Apt. 16.

WANTED — POSITION, WIFE PLAIN COOK AND general housework, man employed, can also do farm and fruit work. Address A, box 297, TIMES OFFICE.

WANTED—PRACTICAL NURSE WANTS POSITION to take care of baby or semi-invalid lady. Am kind and cheerful. References. GARVANZA 1318.

WANTED—POSITION BY EXPERIENCED BOOKkeeper and stenographer, some knowledge auto supplies; references. Address K, box 349, TIMES BRANCH OFFICE.

WANTED—REFINED, CAPABLE WIDOW WITH daughter 12, wishes position gentleman's home as lady or companion to elderly gentleman. Address K, box 581, TIMES BRANCH OFFICE.

WANTED—DRESSMAKER WHO DOES DISTINCtively fine work desires family engagements, unique evening, street and sport clothes; $2.50. PHONE 29271.

WANTED—EDUCATED GERMAN LADY, MENTAL nurse, understands massage, seeks daily work or position in one child. Address A, box 1356, TIMES OFFICE.

WANTED—A YOUNG BUSINESS WOMAN WOULD like secretarial situation on ranch. If good home would accept moderate salary. C. S. preferred. Address A, box 191, TIMES OFFICE.

WANTED — EXPERIENCED HOUSEKEEPER wishes position, hotel, private family, capable of taking full charge, city or country. A4430.

WANTED—BY MIDDLE-AGED GERMAN WOMan, position as housekeeper, gentleman's home. Address B, box 85, TIMES OFFICE.

WANTED—YOUNG LADY CASHIER WITH BOOKkeeping experience, wants position. Telephone BROADWAY 3994, room 516.

WANTED—POSITION AS WORKING HOUSEkeeper in small family, by middle-aged lady. Can give references. Broadway 2590. MRS. BRONK.

WANTED—SMALL APARTMENT-HOUSE TO MANage by reliable woman. G, 1211 W. 23RD ST.

WANTED—POSITION AS ASSISTANT TO wealthy, refined lady living in suburban home. For particulars address ADVERTISER, 6057 Hollywood.

WANTED—A MIDDLE-AGED WOMAN, REFINED, fine manager, good cook, would like position, small family, out of city. Hollywood preferred, $35. Phone 513 HOLLY.

WANTED—GIRL, AGE 16, WANTS POSITION IN doctor's office; no experience, understands little about typewriting, educated and neat in appearance. Address B, box 87, TIMES OFFICE.

WANTED—WIDOW, CLEAN, NEAT HOUSEkeeper, good cook, wishes position in gentleman's family, city or beach, references. PHONE 74748.

WANTED—BY COMPETENT HOUSEMAID, EXcellent cook, best of references, wants a No. 1 place. 11141. MAIN 202.

WANTED—CANDY AND ICE CREAM MAKER wants position in city or country. Address B, box 153, TIMES OFFICE.

WANTED—ASSISTANT BOOK-KEEPER AND typist desires a position, where efforts will count. Salary secondary consideration, references. Address B, box 454, TIMES BRANCH OFFICE.

WANTED — MIDDLE-AGED WOMAN WANTS position in hotel or private family to furnish best of reference. Phone WILSHIRE 2449.

WANTED—A POSITION BY CAPABLE MIDDLEaged lady as companion and housekeeper for elderly couple or lady in city or out. No washing. Address A, box 42, TIMES OFFICE.

WANTED — AN EXPERIENCED STENOGRAPHER wants either an office position or private correspondence work. References given. Address A, box 135, TIMES OFFICE.

WANTED—GENERAL HOUSE GIRL WITH BEST of references wants work. Will go anywhere. MAIN 2798; 63146.

WANTED — FIRST-CLASS COLORED WOMAN wants position as cook or chambermaid work or general work. Phone SOUTH 1083.

WANTED—SITUATION BY JAPANESE GIRL AS housework and plain cooking. Small family. F1385. 315 WINSTON ST. Boyle.

WANTED—GOOD RELIABLE WOMAN WISHES cooking and housework, city or country. 542 WALL ST.

WANTED—THOROUGHLY EXPERIENCED LADY cashier desires position, good at figures and typewriting. A6591, APT. 202.

WANTED—MIDDLE-AGED WOMAN WILL CARE for semi-invalid or position as housekeeper. Call MRS. R., 1254 Hollywood.

WANTED—TO GO AS COMPANION TO LADY traveling or go to the beach, willing to make myself useful. 1258 TAMARIND AVE. Phone Hollywood 1546.

WANTED—POSITION AS HOUSEKEEPER, HOtel or apartments. Experienced. Phone BROADWAY 4449. 457 S. Hope.

WANTED—DRESSMAKING AT HOME, SIMPLE dresses and sport suits $3 and up. Children's clothes a specialty. Call 41209.

WANTED—GERMAN GIRL WISHES POSITION for general housework and cooking with first class references. Phone A9450.

WANTED—BY REFINED GRADUATE NURSE, position as governess or child's nurse. Address A, box 1356, TIMES OFFICE.

WANTED—RELIABLE WOMAN WISHES POSItion or; ranch, housekeeper for men. F4033. AT BATTERY, 737 S. Hope.

WANTED—BY YOUNG COLORED WOMAN, FIRSTclass cook and laundress, by the day, week or month. First-class references. 77828.

WANTED—EXPERIENCED DRESSMAKER, JULY and August, $1.50 per day. G. COOKE, 2215 Toberman st.

WANTED—MIDDLE-AGED GERMAN WOMAN, good cook, excellent references, wants position, city or country. MAIN 2708.

WANTED—BY REFINED WOMAN, EXPERIENCED, cheerful, willing, one year's training; references. VERMONT 440.

WANTED — IN CHRISTIAN SCIENCE HOME, young woman wishes housekeeping, assist or care child. 22401.

WANTED—COLORED WOMAN WANTS GENERAL housework, can give city references. PHONE South 4205J.

WANTED — RELIABLE AMERICAN WOMAN wants work, day or hour. Phone WILSHIRE 2266.

WANTED—BY RESPECTABLE, EXPERIENCED woman, position as cook and housekeeper, references, town or country. Address M. E. B., 429 W. 2nd.

WANTED—CAN YOU USE A FIRST-CLASS BOOKkeeper and stenographer, rapid and accurate, salary moderate. Address J. box 588, TIMES BRANCH OFFICE.

WANTED—PLACE AS COOK IN HOTEL OR INstitution, $40 to $50 month. MRS. MICHAEL, 390 Buena Vista st. Home Phone A4682.

WANTED—POSITION BY FIRST-CLASS INFANT'S or child's nurse, thoroughly experienced in feeding. References. PHONE 70533.

WANTED—POSITION AS HOUSEKEEPER, CITY or ranch; experienced. Have 4-year-old boy. PHONE 81704.

WANTED—WOULD LIKE POSITION AS HOUSEkeeper in family of two, good cook, neat and practical. References. GARVANZA 1318.

WANTED — STENOGRAPHER WITH THREE years' local experience, wishes position. Can furnish A1 references. Call BROADWAY 8028.

WANTED — TRUSTWORTHY WOMAN DESIRES housework and cooking, no laundry, 1042 SAN PEDRO ST. Phone F5318.

WANTED—BY NEAT COLORED WOMAN, GENeral housework or chambermaid. HDWY. 7584.

WANTED—COLORED GIRL WANTS A HALF DAY work or light housework. Call BROADWAY 6008.

WANTED—HOUSE WORK, A GOOD WOMAN COOK, no laundry. 1681 W. FLOWER. F7673.

WANTED—CAPABLE CHRISTIAN WOMAN WITH child, school age, wants position. Address B, box 64, TIMES OFFICE.

WANTED—DRESSMAKING, $1.50 BY THE DAY, all kinds sewing done, reasonable. VERMONT 6916.

WANTED—TO COOK FOR NICE FAMILY, THE best of reference; will leave the city. Address B, box 240, TIMES OFFICE.

WANTED—SITUATION BY REFINED AMERICAN as housekeeper or cook, gentleman's home, club or institution. Address B, box 35, TIMES OFFICE.

WANTED — STRONG, CAPABLE, PRACTICAL nurse wants position. Phone GLENDALE 1350 or MAIN 2440.

WANTED—YOUNG BUSINESS WOMAN WILL ASsit housekeeper in hotel or apartment house for room, object experience. Address B, box 253, TIMES OFFICE.

WANTED—BY 2 LADIES, THE CARE OF RESIdence during the absence of owner; best of references. PHONE 256496.

WANTED—HIGH SCHOOL GIRL, 18, DESIRES position during vacation. Address C, box 189, TIMES OFFICE.

WANTED—POSITION, WILL PAY $2 FOR POSItion as piano player, moving picture theater. BROADWAY 4840

WANTED—FIRST CLASS EXPERIENCED VIOLINist and pianist desire positions. Call HOME 556604.

WANTED—BY NEAT COLORED GIRL, TO ASsist with general housework. Phone SOUTH 4708.

WANTED—BY REFINED WOMAN, PRACTICAL nursing, has had years of experience; a good manicurist or will do child's nursing. 11141. MAIN 202.

WANTED — WIDOW WITH LITTLE GIRL DEsires position as housekeeper; will go to country or beach. Phone 21168.

WANTED—PANTRY, DISHWASHING OR COOK'S helper in hotel or restaurant or cafeteria work. 130 S. 10TH ST. HOME 25968. Call Monday morning.

WANTED—
Situations, Female.

Space is not given under this heading to advertisements soliciting business patronage.

WANTED—POSITION AS COMPANION AND housekeeper for elderly couple, or in a widower's home, by refined practical, capable lady, little past middle life. Good home and pleasant environments more desired than wages. References given. Address B, box 5, TIMES OFFICE.

WANTED—FIRST-CLASS STENOGRAPHER, PUBlic experience, wishes to communicate with parties who's work is not sufficient to justify employment of a stenographer permanently. PHONE 52340.

WANTED — MOTHER WITH DAUGHTER (18,) wants position as managing housekeeper in apartment-house, anywhere; work for one wage; experience; best references. Phone F. G. 2004.

WANTED—DRESSMAKING IN FAMILY, SEAMstress, general assistant, care home during owner's absence; references. Address box 782, TIMES OFFICE, Pasadena.

WANTED—YOUNG JAPANESE GIRL WOULD LIKE position at housework or kitchen help in private family, wage $5 up per week. 245 E. 4TH ST., city.

WANTED—TELEPHONE GIRL IN OFFICE HAS use of typewriter, would like copy work or addressing envelopes spare time. Address B, box 118, TIMES OFFICE.

WANTED—CAPABLE, REFINED WOMAN DESIRES few hours work per day, private home or apartment-house, accept room as part payment, very reasonable terms. Address B, box 8, TIMES OFFICE.

WANTED—BY EXCELLENT GERMAN COOK, not afraid of work. Good city reference. $35-$40. 10206; HDWY. 55.

WANTED—BY NEAT, COMPETENT MIDDLEaged woman. Am good plain cook and neat housekeeper. Willing. Reference. 10206; Edwy. 55.

WANTED—POSITION AS TYPIST WITH SOME stenography, rapid and accurate. Phone Garvanza 905 or address B, box 3, TIMES OFFICE.

WANTED—BY NORMAL SCHOOL GRADUATE, position to help child with studies and assist with housework. Address B, box 12, TIMES OFFICE.

WANTED—A GOOD GIRL 16, WOULD LIKE A home where she can make good and be treated as daughter. Is capable of earning small salary. Call Sunday and Monday, SOUTH 5229M.

WANTED — LADY OF REFINEMENT WISHES position as manager or assistant manager of apartment-house, beaches, preferred. Best of references given. 5565605.

WANTED—TRAINED NURSE, SEVERAL YEARS' experience, desires cases. Will do practical nursing. GARVANZA 1112.

WANTED—POSITION ON RANCH OR CAMP TO cook where no other woman in charge, by widow with 2 children. Will work cheap. Phone SOUTH 1213-W.

WANTED—POSITION AS HOUSEKEEPER BY MIDdle-aged lady tao one or two people employed. Angelus. after 10 Sunday 41722.

WANTED—AL COOK WANTS PLACE IN GOOD home. All styles of cooking. Reference. 74770.

WANTED—BY REFINED ELDERLY LADY AS companion to elderly couple, or will do light housework in city or out, best references. 11141. MAIN 202.

WANTED—COPYING OF ALL KINDS PREFERRA by at home by accurate typist. Very reasonable. Will call for and deliver. SOUTH 6903-W.

WANTED—WELL EDUCATED, EXPERIENCED business woman wants position, office work, private secretary, short hours on part of work. Can take charge of correspondence, keep accounts, knowledge of shorthand and typewriting not necessary. Address B, box 59, TIMES OFFICE.

WANTED — POSITION AS HOUSEKEEPER where cook is kept. Willing to make beds and do mending. Have had years of experience in supervising household affairs, also caring for help, planning meals, ordering, paying bills, etc. Good manager, accustomed to children. College woman, no beer drinker. Address K, 81784.

WANTED—YOUNG GERMAN GIRL WITH KINDergarten and infant's training, also years of practical experience, with written reference wishes position as nursery governess or infant's nurse. Write or call at 3235 INTERURBAN AVE. Miss Hostel.

WANTED—POSITION BY THOROUGHLY COMpetent young lady stenographer and office assistant, 8 years' experience; A-1 references. Salary moderate to start. Phone 60851, ROOM 1144.

WANTED—YOUNG LADY EMPLOYED WOULD exchange services for room, board, pay small amount. Nice family only. Address A, box 200, TIMES OFFICE.

WANTED—POSITION BY MIDDLE-AGED AMERIcan woman, excellent cook, good comfortable and reliable; family of 2 or 3 adults. FIRST-CLASS LOCAL REFERENCES. ADDRESS B, box 70, TIMES OFFICE.

WANTED — POSITION AS MANAGING HOUSEkeeper, of small hotel, by young woman of business ability and experience. Address A, box 9, TIMES OFFICE.

WANTED—A CLEAN, WILLING AMERICAN GIRL as excellent cook, desires general housework in Christian home. Wages $30. Call Monday. F

Classified Liners.

WANTED—
To Rent.

WANTED—TO RENT 600 ACRES OR MORE, some alfalfa and proven bean land; good references; must be good proposition, location and price. Address C, box 131, TIMES OFFICE.

WANTED—TO RENT, STORE FOR GROCERY, must be moderate. Address 1879 W. 28TH., Phone 25491.

WANTED—SEPTEMBER 1ST, FURNISHED HOUSE for 4 adults, year or longer; reasonable rent. Address B, box 179, TIMES OFFICE.

WANTED—LOCATION FOR BARBER SHOP OR all room in office building for that purpose. MOUNTAIN VIEW.

WANTED — TO RENT SMALL UNFURNISHED bungalow, strictly modern, close in, reasonable. Adults. PHONE 20480.

WANTED—6 OR 8-ROOM MODERN FURNISHED house, close in, will be permanent; reference. Address R, box 415, TIMES BRANCH OFFICE.

WANTED—TO RENT, IMPROVED RANCH SOUTHwest, near city and car line. Good house, cheap rent. ROUTE 1, box 87, Inglewood, Cal.

WANTED—TO RENT 40 UNFURNISHED ROOMS and apartments, close in. Address Y, box 2258 TIMES OFFICE.

WANTED — TO RENT 6-ROOM HOUSE OR MORE, $25 to $35. Phone 963, and Inquire. Have children. DR. CARNER, 701 Custer st., Pasadena.

WANTED—
Rooms.

WANTED—A MIDDLE-AGED WOMAN WANTS furnished housekeeping room; west, from car lines, very quiet; must be very light, windows north and large; furnished most; walking distance if possible. Price $10 to $12. Address Z, box 618, TIMES BRANCH OFFICE.

WANTED—BY GENTLEMAN, NICELY FURnished room, board optional, in small private family of culture and refinement. Good neighborhood. References exchanged. Address D, box 129, TIMES BRANCH OFFICE.

WANTED—GENTLEMAN DESIRES FURNISHED room with garage, in district bounded by Vermont, Washington and Thirtieth sts. State full particulars. Address B, box 492, TIMES BRANCH OFFICE.

WANTED—LADY REQUIRES LARGE, AIRY, sunny room, north of Sixth street, high ground, where piano privilege objected to; small private family preferred. MRS. BRYDON, 1 Orange st., Los Angeles.

WANTED—GENTLEMAN WISHES FURNISHED room and kitchenette with Spanish-speaking family. Room must be neat and clean. State particulars and price. Address C, box 9, TIMES OFFICE.

WANTED — GENTLEMAN DESIRES MODERN room in widow's home or apartment. Describe and state price. Address B, box 60, TIMES OFFICE.

WANTED—ROOM BY YOUNG LADY, WITHIN walking distance of corner of Dalton and Vernon ave. Must be reasonable. Address A, box 178, TIMES OFFICE.

WANTED—GENTLEMAN WITH MODERN TOUR ing car wishes room and garage in exchange for use of car with driver. Address Y, box 2, TIMES OFFICE.

WANTED—THREE ROOMS, PARTLY FURnished or unfurnished. Have piano. Must have bedding, curtains, linen and silver. Call 41843, or address WHEELER, 2911 Gurnsie st.

WANTED—A COUPLE WITHOUT CHILDREN, 1 room and kitchen, unfurnished; walking distance; state rent. Address B, box 32, TIMES OFFICE.

WANTED—TWO UNFURNISHED ROOMS BY middle-aged lady in exchange for light services. Address C, box 171, TIMES OFFICE.

WANTED—BY GERMAN, A NICE PLACE TO room and board. Address K, box 197, TIMES OFFICE.

WANTED—
Rooms and Board.

WANTED—BUSINESS WOMAN WISHES TWO rooms with board for self and mother where mother can have care during day; not up in stairs; permanent. Bank 6 to 8 p. m. Must be for winter and reasonable. Prefer Westlake district or Hollywood. Address H, box 556, TIMES BRANCH OFFICE.

WANTED—IN CONGENIAL PRIVATE HOME ON west side, breakfast, dinner, vacant room and garage for refined lady and daughter, employed; permanently located. Highest references. PHONE 62782.

WANTED—IN PRIVATE CHRISTIAN SCIENCE family, with home privileges, by refined young man who is studying; preferred. Address R, box 117, TIMES BRANCH OFFICE.

TO LET—ROOM WITH BOARD IN PRIVATE family; close in, walking distance. PHONE 60865.

WANTED—YOUNG LADY DESIRES ROOM AND board in the country for the summer. Address MISS LILLIAN ANDERSON, 921 West 4th.

WANTED—
Houses.

WANT BEVERLY HILLS
WANT HOLLYWOOD

Will give cash and clear Alhambra city for modern residence in the Hollywood or Beverly Hills district; also have $10,000 cash to buy modern bungalow residence not well-located and thoroughly modern and really worth the money. This is not a bluff, but a bona fide proposition. Investigate at once. Business TODAY!

JOHN C. HOLLAND COMPANY,
348 Title Insurance Bldg. Bdy. 690, F2926.

WANTED—A HOUSE OR NEAR FOR 21-acre improved ranch near Turlock, stock, implements, crops; will trade for 5 to 10 acres peaches, Ontario, price $9000; want 1, A. or Pasadena.

$20,000—Improved, Chino ranch; want clear house for equity; mtge. $5000, 7 per cent.

house, peaches, near Pomona; price $3500; want home in Pomona, name what you have. C. C. MYER, Ontario, Cal.

WANTED—GOOD HOUSE OR BUNGALOW, MAY exchange for 5-acre ranch, 3 miles from city or pay part in Orange county beach property. Must be close, clear. Also have acreage near Portland, Oregon. Owner, Box 1, room 1, 2nd floor, Fidelity Bldg., Los Angeles.

WANTED—HOME INSIDE LOS ANGELES, BEtween Vermont and Western, $6000, will exchange for $450 cash and $1400 equity in acre home in Hawthorne. Price $2350. Will assume some. Owner, 130 E. THIRD ST.

WANTED—APARTMENT-HOUSE OR BUSINESS income in exchange for $20,000 equity in 8-room modern home on Riverside county. $75,000. PATTERSON, 421 Van Nuys Bldg. Main 7120, 65720.

WANTED—FROM OWNERS.
Well-located flat or apartment-house up to $20,000. Offer clear modern residence and cash equity. Address Box 470, TIMES BRANCH OFFICE.

WANTED—BUNGALOW, FIVE OR SIX ROOMS, near Colorado, Monterey or Pasadena; must be an absolute bargain. If you have such bring full particulars. Address Pe, box 850, TIMES BRANCH OFFICE.

WANTED—MODERN BUNGALOW; HAVE AUTOmobile, cost $1800, fine acre ground, $1000; $500 cash.
BOWMAN REAL ESTATE CO., 320 Citizens' Bank.

WANTED—IF YOU HAVE A HOUSE OR LOT from $16,000 to $12,000 that you will exchange for a modern bungalow, Arlington Heights, see me at once and pay cash difference. REAL ESTATE, 605 Hibernian Bldg. F2580.

WANTED—$1150 FIRST MORTGAGE ON $450 and $500 cash for good equity modern 7-room residence in best southwest. Address PJ, box 1, TIMES BRANCH OFFICE.

WANTED—MODERN HOME, CLEAR, WILSHIRE or Hollywood, not over $20,000. Will give partial exchange and $6000 cash. Owner, 1547 JONES, 317 Story Bldg.

WANTED—HOUSE IN SOUTHWEST, WILL AS-sume $9 acres in Turlock irrigation district. Address K, box 516, TIMES OFFICE.

WANTED—MODERN HOME, CLEAR, WILSHIRE or Hollywood, not over $20,000. Will give partial exchange and $6000 cash. Owner, 1547 JONES, 317 Story Bldg.

WANTED—HOUSE IN SOUTHWEST, WILL AS-sume $9 acres in Turlock irrigation district. Address K, box 516, TIMES OFFICE.

WANTED—WILL PUT IN CLEAR LOTS AND cash for 5-room bungalow; price must be right. Address R, box 411, TIMES BRANCH OFFICE.

WANTED—5-ROOM FURNISHED HOUSE OR flat, west side, close in, not over $25; adults, Address F, box 154, TIMES BRANCH OFFICE.

WANTED—FOR VERY NEXT 5-ROOM BUNGAlow $2600 cash will buy. Hollywood preferred. Owners. Address B, box 22, TIMES OFFICE.

WANTED—5-ROOM HOUSE; HAVE CLEAR CITY lot, valued at $900, $50 monthly. ANDERSON, 210 Ferguson Bldg. F4048.

WANTED—SMALL HOUSE IN REAR, FURNISHED or unfurnished, state price and location. Address R, box 483, TIMES BRANCH OFFICE.

WANTED—
Real Estate for Cash.

Advertisements which involve an exchange proposition are not acceptable for publication in this column.

WANTED—HAVE LIMITED AMOUNT READY cash to put into best bargain in cheap vacant or small improved in Los Angeles or vicinity. Must be great sacrifice as I am buying to turn again; but will pay spot cash and make a quick sale. State best cash price and lot or house number in first reply; no time for attention. Address Y, box 2, TIMES BRANCH OFFICE.

WANTED — TO PURCHASE, HOLLYWOOD OR city, for $500 cash and my 12 acres choice soft walnut land in Valencia land. Close to car line, near Arlington, Riverside, Cal. Has been in garden and truck past 2 years, is unimproved. (No water stock.) But can develop water small cost. Price $4500, mortgage $500, 7 per cent., runs 2½ years. Will consider Tucson, Arizona or Imperial Valley. Owner, E. A. MORGAN, 108 Johnson st., Pomona, Cal.

WANTED—IN ALHAMBRA, DIRECT FROM OWNer, one or two well located vacant lots or small improved, for investment only. Will pay all cash for the absolute rock bottom; mention all; know values so do not answer unless you are willing to sell at exact legal description and very lowest spot cash price for a quick sale as I will not investigate to make counter offers. All information will be kept strictly confidential. Address K, box 486, TIMES BRANCH OFFICE.

WANTED—
CLASSY BUNGALOW.
Ten Thousand Dollars Cash.
Prefer Pasadena or Hollywood.
Must be close in; shade trees.
Nice garden and good house.
Owners only. Quick.
R. C. MITCHELL COMPANY,
60617. 614 Trust & Savings Bldg. Bdwy. 978.

WANTED—TO BUY OR TO EXCHANGE 6-ROOM MODERN house for home, 50-foot level lot, lawn, some trees, southwest district, price not to exceed $2500; can pay all cash or good payment down; give address and full description. Address A, box 176, TIMES OFFICE.

WANTED—TO PURCHASE FOR CASH—
Lots suitable for flat buildings or bungalow court.
Cheap buildings lots in Los Angeles.
Only absolutely sacrifice prices considered.
MATTHEWS & MATTHEWS,
426 Washington Bldg. Main 3335.

WANTED—LOT UNDER $1000, NORTH OR EAST front, between 55th st. and 60th st. and Main and Normandie. Spot cash. Low commission. Give legal description and location so can take look at it before we meet. Address H, box 405, TIMES BRANCH OFFICE.

WANTED—WALNUT GROVE. PAY CASH FOR best buys in 20 to 40-acre grove submitted this week. Options waiting, money ready. Submit promptly full detail, letter or personal call. WM. H. LAUGHLIN BLDG. Main 6792.

WANTED—TO PURCHASE SIX OR SEVEN-ROOM modern bungalow for cash. Must be between Third and Seventh streets, west of Vermont. Immediate action. JAMES T. KELLY COMPANY, 620-21 Haas Bldg. Main 8332, A8321.

WANTED — SEVERAL LARGE LOTS SUITABLE for flat, bungalow court on west side or Hollywood. Liberal cash payment. Trust deed for balance. Principals waiting. F2544. 702 TRUST & SAVINGS BLDG.

WANTED—REDONDO VILLA, HERMOSA OR REdondo; give exact legal description and lowest spot cash price; buying for speculation; submit accordingly. Owners only. Address K, box 541, TIMES BRANCH OFFICE.

WANTED—A LOT, NEW VERMONT SQUARE, close to Santa Barbara car line. Full particulars and lowest cash price. Address B, box 195, TIMES OFFICE.

WANTED—
To Purchase, Real Estate.

WANTED—TO PURCHASE.
40 to 60 acres, must have some alfalfa and good buildings and close to a good town in the San Fernando valley; will pay a fair cash price quickly on bank values and $2500 to $5000 in cash. Address, with all in once with full particulars, 215 MASON OPERA HOUSE.

WANTED—GOOD DAIRY AND ALFALFA RANCH, San Joaquin valley. Have 160 acres near city ready for subdividing, fine location on the car line, between Los Angeles and beach, a bargain for cash. Address Box 1, room 1, 2nd floor, Fidelity Bldg., Los Angeles.

WESTERVELT & MTREN, 224 Merchants Trust Bldg. Tel. Main 8780; F7281.

WANTED—TO BUY OR EXCHANGE A GOOD RESIDENCE worth about $5000 and credit on the purchase price of a dandy 320 acres of land in Tulare county, close to Lindsay. Have Chevrolet car and Imperial Valley. Owner, E. A. MORGAN, 108 Johnson st., Pomona, Cal.

WANTED—IN ALHAMBRA, DIRECT FROM OWNer, one or two well located vacant lots or small improved, for investment only. Will pay all cash for the absolute rock bottom; mention all; know values so do not answer unless you are willing to sell at exact legal description and very lowest spot cash price for a quick sale as I will not investigate to make counter offers. All information will be kept strictly confidential. Address K, box 486, TIMES BRANCH OFFICE.

WANTED—
CLASSY BUNGALOW.
Ten Thousand Dollars Cash.
Prefer Pasadena or Hollywood.
Must be close in; shade trees.
Nice garden and good house.
Owners only. Quick.
R. C. MITCHELL COMPANY,
60617. 614 Trust & Savings Bldg. Bdwy. 978.

WANTED—TO BUY OR TO EXCHANGE 6-ROOM MODERN house for home, 50-foot level lot, lawn, some trees, southwest district, price not to exceed $2500; can pay all cash or good payment down; give address and full description. Address A, box 176, TIMES OFFICE.

WANTED—TO PURCHASE FOR CASH—
Lots suitable for flat buildings or bungalow court.
Cheap buildings lots in Los Angeles.
Only absolutely sacrifice prices considered.
MATTHEWS & MATTHEWS,
426 Washington Bldg. Main 3335.

WANTED—LOT UNDER $1000, NORTH OR EAST front, between 55th st. and 60th st. and Main and Normandie. Spot cash. Low commission. Give legal description and location so can take look at it before we meet. Address H, box 405, TIMES BRANCH OFFICE.

WANTED—WALNUT GROVE. PAY CASH FOR best buys in 20 to 40-acre grove submitted this week. Options waiting, money ready. Submit promptly full detail, letter or personal call. WM. H. LAUGHLIN BLDG. Main 6792.

WANTED—TO PURCHASE SIX OR SEVEN-ROOM modern bungalow for cash. Must be between Third and Seventh streets, west of Vermont. Immediate action. JAMES T. KELLY COMPANY, 620-21 Haas Bldg. Main 8332, A8321.

WANTED — SEVERAL LARGE LOTS SUITABLE for flat, bungalow court on west side or Hollywood. Liberal cash payment. Trust deed for balance. Principals waiting. F2544. 702 TRUST & SAVINGS BLDG.

WANTED—REDONDO VILLA, HERMOSA OR REdondo; give exact legal description and lowest spot cash price; buying for speculation; submit accordingly. Owners only. Address K, box 541, TIMES BRANCH OFFICE.

WANTED — A LOT, NEW VERMONT SQUARE, close to Santa Barbara car line. Full particulars and lowest cash price. Address B, box 195, TIMES OFFICE.

WANTED—
To Purchase, Real Estate.

WANTED—PHONE A1295.

PECK & HOLLWEDEL,
Successors to The E. W. Peck.

$25,000—Clear lemon grove. Want flats, bungalow court, or business income; will assume.

$20,000—Clear, two Westlake residences and $15,000 cash. Want store building, prefer Pico street way.

$15,000—Clear, five stores and cottage, Hollywood way. Want strictly first-class flats; can add $25,000 clear grove for modern bungalow court.

$2900—Clear lot, Berkeley, California. Want $5000 bungalow west, high ground.

$35,000—Clear New York City 4-regroof building. Want Los Angeles, income preferred; will assume.

PECK & HOLLWEDEL, 520 Merchants
National Bank Bldg. A1295.

WANTED—IMPROVED RANCH NORTH OF TOpachepa, $22,000. Must be clear. Will give Southern California improved to same amount clear.

Stock ranch in California or Arizona. Will give clear Los Angeles business property to $125,000.

Alfalfa, fruit ranch, or any property which will show income of $5,000 yearly. Will give modern apartment, $160,000. Mortgage $30,000.

Los Angeles income, will give excellent dairy ranch close to Los Angeles, one-fourth mile from P. E. and good town, value $16,000. Mortgage $3000. Will assume equity.

Los Angeles clear, Will give 90 acres citrus land, Southern California, $36,000. Mortgage $12,000. Will make good deal.

The JAMES R. H. WAGNER CO.,
631 South Spring street. Phone A3341.

WANTED—WE HAVE A CLIENT WHO WANTS AN UP-TO-DATE HOME TO THE VALUE OF ABOUT $9000, AND WISHES TO USE AS PAYMENT HIS EQUITY IN A NEW $15,000 WHITE CEMENT FOUR-FAMILY FLAT BUILDING, THIS BUILDING IS OF THE MOST MODERN CONSTRUCTION, INCLUDING HARDWOOD FLOORS, HARDWARE AND FIXTURES OF THE MOST EXPENSIVE KIND, BUILT-IN FEATURES, GARAGE, ETC. LOCATED IN CHOICE RENTAL SECTION. INCOME $130 PER MONTH. HERE IS A CHANCE TO TURN YOUR NON-PRODUCTIVE PROPERTY INTO A HIGH-CLASS INCOME PRODUCER. EXCHANGE DEPT., ROBERT MARSH & CO., 200 MARSH-STRONG BLDG.

WANTED—

YOUR PROPERTY.

We have a number of clients who will give clear property and assume for city or country, improved or unimproved.

We will have you in escrow before you know it if you list your exchange with us.

Edwards or Hildinger,
FLACK REALTY CO.,
10095. 733 S. Hill St. Main 2226.

WANTED—

ATTENTION—OWNERS.

We have bona fide cash buyers for houses located in the Wilshire and Hollywood districts, also buyers for choice residence lots, and we can assure you of effecting a quick sale if proper price and terms are reasonable. This is not a mere listing proposition. See

JAMES W. KELLY, Mgr
House and Lot Department
THOMAS D. CAMPBELL & COMPANY,
Washington Bldg., 3rd and Spring sts.

WANTED—TO PURCHASE, MODERN RESIDENCE up to $20,000 in value. Will give fine apartment-house and cash for equity. Make your proposition, and will do business on basis of bank statement of value on both properties. Address 221 FLACK BLDG. Phone A2545.

WANTED—TO PURCHASE LOS ANGELES IN-come flats or apartments to $25,000. Pay for the same with 60-acre ranch in Riverside, highly improved, 17 acres in walnuts, balance in deciduous fruits, beans and different kinds of vegetables, six-room bungalow, two barns, good tool corrals and sheds, two sets of cisterns, gravity and pump. Price $30,000, $11,000 bank loan, 7 per cent. Will consider Ukiah Lincoln or Imperial Valley. Owner, E. A. MORGAN, 108 Johnson st., Pomona, Cal.

WANTED—IN ALHAMBRA, DIRECT FROM OWNer, one or two well located vacant lots or small improved, for investment only. Will pay all cash for the absolute rock bottom; mention all; know values so do not answer unless you are willing to sell at exact legal description and very lowest spot cash price for a quick sale as I will not investigate to make counter offers. All information will be kept strictly confidential. Address K, box 486, TIMES BRANCH OFFICE.

WANTED—IMPROVED RANCH NORTH OF TOpachepa, $22,000. Must be clear. Will give Southern California improved to same amount clear.

Stock ranch in California or Arizona. Will give clear Los Angeles business property to $125,000.

Alfalfa, fruit ranch, or any property which will show income of $5,000 yearly. Will give modern apartment, $160,000. Mortgage $30,000.

Los Angeles income, will give excellent dairy ranch close to Los Angeles, one-fourth mile from P. E. and good town, value $16,000. Mortgage $3000. Will assume equity.

Los Angeles clear, Will give 90 acres citrus land, Southern California, $36,000. Mortgage $12,000. Will make good deal.

The JAMES R. H. WAGNER CO.,
631 South Spring street. Phone A3341.

WANTED—WE HAVE A CLIENT WHO WANTS AN UP-TO-DATE HOME TO THE VALUE OF ABOUT $9000, AND WISHES TO USE AS PAYMENT HIS EQUITY IN A NEW $15,000 WHITE CEMENT FOUR-FAMILY FLAT BUILDING, THIS BUILDING IS OF THE MOST MODERN CONSTRUCTION, INCLUDING HARDWOOD FLOORS, HARDWARE AND FIXTURES OF THE MOST EXPENSIVE KIND, BUILT-IN FEATURES, GARAGE, ETC. LOCATED IN CHOICE RENTAL SECTION. INCOME $130 PER MONTH. HERE IS A CHANCE TO TURN YOUR NON-PRODUCTIVE PROPERTY INTO A HIGH-CLASS INCOME PRODUCER. EXCHANGE DEPT., ROBERT MARSH & CO., 200 MARSH-STRONG BLDG.

WANTED—

YOUR PROPERTY.

We have a number of clients who will give clear property and assume for city or country, improved or unimproved.

We will have you in escrow before you know it if you list your exchange with us.

Edwards or Hildinger,
FLACK REALTY CO.,
10095. 733 S. Hill St. Main 2226.

WANTED—

ATTENTION—OWNERS.

We have bona fide cash buyers for houses located in the Wilshire and Hollywood districts, also buyers for choice residence lots, and we can assure you of effecting a quick sale if proper price and terms are reasonable. This is not a mere listing proposition. See

JAMES W. KELLY, Mgr
House and Lot Department
THOMAS D. CAMPBELL & COMPANY,
Washington Bldg., 3rd and Spring sts.

WANTED—TO PURCHASE, MODERN RESIDENCE up to $20,000 in value. Will give fine apartment-house and cash for equity. Make your proposition, and will do business on basis of bank statement of value on both properties. Address 221 FLACK BLDG. Phone A2545.

WANTED—TO PURCHASE LOS ANGELES IN-come flats or apartments to $25,000. Pay for the same with 60-acre ranch in Riverside, highly improved, 17 acres in walnuts, balance in deciduous fruits, beans and different kinds of vegetables, six-room bungalow, two barns, good tool corrals and sheds, two sets of cisterns, gravity and pump. Price $30,000, $11,000 bank loan, 7 per cent. Will consider Ukiah Lincoln or Imperial Valley. Owner, E. A. MORGAN, 108 Johnson st., Pomona, Cal.

WANTED—IN LOS ANGELES, BEtween Vermont and Western, $6000, will exchange for $450 cash and $1400 equity in acre home in Hawthorne. Price $2350. Will assume some. Owner, 130 E. THIRD ST.

WANTED—APARTMENT-HOUSE OR BUSINESS income in exchange for $20,000 equity in 8-room modern home on Riverside county. $75,000. PATTERSON, 421 Van Nuys Bldg. Main 7120, 65720.

WANTED—FROM OWNERS.
Well-located flat or apartment-house up to $20,000. Offer clear modern residence and cash equity. Address Box 470, TIMES BRANCH OFFICE.

WANTED—BUNGALOW, FIVE OR SIX ROOMS, near Colorado, Monterey or Pasadena; must be an absolute bargain. If you have such bring full particulars. Address Pe, box 850, TIMES BRANCH OFFICE.

WANTED—MODERN BUNGALOW; HAVE AUTOmobile, cost $1800, fine acre ground, $1000; $500 cash.
BOWMAN REAL ESTATE CO., 320 Citizens' Bank.

WANTED—IF YOU HAVE A HOUSE OR LOT from $16,000 to $12,000 that you will exchange for a modern bungalow, Arlington Heights, see me at once and pay cash difference. REAL ESTATE, 605 Hibernian Bldg. F2580.

WANTED—$1150 FIRST MORTGAGE ON $450 and $500 cash for good equity modern 7-room residence in best southwest. Address PJ, box 1, TIMES BRANCH OFFICE.

WANTED—MODERN HOME, CLEAR, WILSHIRE or Hollywood, not over $20,000. Will give partial exchange and $6000 cash. Owner, 1547 JONES, 317 Story Bldg.

WANTED—HOUSE IN SOUTHWEST, WILL AS-sume $9 acres in Turlock irrigation district. Address K, box 516, TIMES OFFICE.

WANTED—WILL PUT IN CLEAR LOTS AND cash for 5-room bungalow; price must be right. Address R, box 411, TIMES BRANCH OFFICE.

WANTED—5-ROOM FURNISHED HOUSE OR flat, west side, close in, not over $25; adults. Address F, box 154, TIMES BRANCH OFFICE.

WANTED—FOR VERY NEXT 5-ROOM BUNGAlow $2600 cash will buy. Hollywood preferred. Owners. Address B, box 22, TIMES OFFICE.

WANTED—5-ROOM HOUSE; HAVE CLEAR CITY lot, valued at $900, $50 monthly. ANDERSON, 210 Ferguson Bldg. F4048.

WANTED—SMALL HOUSE IN REAR, FURNISHED or unfurnished, state price and location. Address R, box 483, TIMES BRANCH OFFICE.

WANTED—FLAT BUILDING IN HOLLYWOOD OR vicinity to $10,000 for equity in ten acres of S-room bungalows and orange groves, $50,000, mortgage $19,000.

Want—Eastern city in exchange for Los Angeles 10-room flat building and rentals, value $11,000, mortgage $4000. CAMPBELL & HARVEY, 216 Hamburger Bldg. 6224.

WANTED—NINE OR TEN-ROOM HOUSE, PREferably in Wilshire district, in value up to $15,000. Must have large lot, and be modern in every way and within walking distance. Our client will pay with $5000 in cash and an up-to-date 5-room house, close to Pershing Square. Address with particulars, DAVID HARRY & CO., 1216-1218 Hibernian Bldg. Phones: Office, 10077; residence, 10095.

WANTED—LOS ANGELES BUNGALOW, UP-TOdate, elbow room in and out, for
(1)—Smaller $3600 10-room modern, Huntington Park house, $4000, equity $1400;
(2)—Cash $1000 or more;
(3)—assume reasonable amount.
Address A, box 190, TIMES OFFICE.

WANTED—SUBURBAN UNIMPROVED. HAVE 4-plastered bungalow $2000, clear. Want Pasadena, Glendale, Hollywood, Los Angeles. Will trade separately, houses worth $3500. Mortgages $2000 and $1700. ROEMER, 311 West 4th st., Alhambra.

WANTED—RANCH NEAR CITY TO VALUE TO $7500, clear, for negated notes and cash. Will accept entire Chino subdivision through Torrance Land Title Company, 611-21 WASHINGTON BLDG.

WANTED—4-FLAT BUILDING IN SOUTHWEST or west to $10,500. Will give two good city bungalows valued $7500 as part payment and $3000 cash and $4500 clear cottage. NICKLIN, 500 LAUGHLIN BLDG. Main 6792.

WANTED—HOME INSIDE

...ssified Liners.

TO LET—
Furnished Rooms.

...Rooms, Furnished and ...

...ping Rooms. ...

...FOR HOUSEKEEPING, ...ed cleanliness, private ...ll per day and up; ...per week and up. ...Rooms now, at ...beautiful furniture, ...

...FURNISHED HOUSE-...ekeeping, ...stationary wash tubs, ...

...LOVELY UP-TO-DATE ...ate home, fine location, ...ge lights, telephone, ...ll 'phone 64, 2615 W. 1ST 45TH ...

...HOUSEKEEPING ROOMS ...ate home; very desirable ...ll 'phone 64, 2615 W. 1ST ...

...FREMONT AVE., 1...

...LARGE, AIRY, DOWN-...ekeeping; private ...Fifteen cars pass ...Westlake, walk-...

...AT 522 W. 12TH ST., ...upper, large, light ...rooms (front and ...ekeeping; private ...Also garage for ...

...COOK, NICELY-FUR-...ekeeping; bath, gas, ...rooms without; suita-...line. Pine neighborhood. Inquire 1...

...ART, LARGE, OUT-...ekeeping, gas, free ...Call 1307 ...

...S HEADLEY.

...KEEPING ROOMS, $18 PER ...Modern summer prices ...Rooms, $2.50 ...Open Sunday at 846 S. ...

...1616 INGRAHAM ST.

...TO LET—NICE WASHING PRESSES ...must be clean, ...to share ...fully furnished, close to ...Call at 1...

...TO LET—FRONT ROOM, NICE-...ekeeping; ...kitchen, pantry ...BARTLETT, off ...

...TO LET—WANT 2D STUDENT ...modern. The ...ekeeping rooms, ...private bath, phone, ...HOPKINS, 1...

...TO LET—ELEGANTLY FURNISHED ...a strictly private family ...ekeeping; phone, piano; ...strictly convenient, ...respectable ...Address ...OFFICE.

...TO LET—NEAR WESTLAKE PARK, ...ly furnished connecting ...parlor, suitable for two ladies ...ekeeping; ...water, very reasonable; ...W. 30TH.

...TO LET—HOUSEKEEPING ROOMS, WITH ...private bath; sleeping ...neighborhood; ...Figueroa, 1...

...TO LET—LIDY HAVING A PRIVATE ...large enough for two if desired; ...exposure, located in walking ...minutes of the Subway. 312 ...

...TO LET—LOVELY FRONT ROOM ...ing porch and kitchenette; ...gentleman; ...Prices reasonable. ...

...TO LET—LARGE, CLEAN, LIGHT ...furnished, with bath, for ...gentleman; small private ...required. Call 1324 W. WEST ...Broadway 1427.

...TO LET—TO PURCHASER, INCOME ...Have one room ...right lodging and care for ...E. LUNDEEN COMPANY, ...Central Bldg., ...

...TO LET—MODERN, CLEAN, LARGE, ...bright, airy, yard, $8-$10 month. ...Broadway, 2 blocks ...sleeping privileges, also garage, ...

...TO LET—WESTLAKE DISTRICT. ...front room, ...rooming; water, phone, ...

...TO LET—ROOM, ATTRACTIVE ...house, quiet street, ...Broadway, 2 blocks ...Moderate summer prices. ...

...TO LET—FURNISHED ROOMS, $18 PER ...Modern, ...room, $2.50 ...Open Sunday at 846 S. ...

...1616 INGRAHAM ST.

...TO LET—NICE WASHING PRESSES ...must be clean, ...to share ...fully furnished, close to ...Call at 1...

...TO LET—FRONT ROOM, NICE-...ekeeping; ...kitchen, pantry ...BARTLETT, off ...

...TO LET—WANT 2D STUDENT ...modern. The ...ekeeping rooms, ...private bath, phone, ...HOPKINS, 1...

...TO LET—ELEGANTLY FURNISHED ...a strictly private family ...ekeeping; phone, piano; ...strictly convenient, ...respectable ...Address ...OFFICE.

...TO LET—NEAR WESTLAKE PARK, ...ly furnished connecting ...parlor, suitable for two ladies ...ekeeping; ...water, very reasonable; ...W. 30TH.

...TO LET—HOUSEKEEPING ROOMS, WITH ...private bath; sleeping ...neighborhood; ...Figueroa, 1...

...TO LET—LIDY HAVING A PRIVATE ...large enough for two if desired; ...exposure, located in walking ...minutes of the Subway. 312 ...

...TO LET—LOVELY FRONT ROOM ...ing porch and kitchenette; ...gentleman; ...Prices reasonable. ...

...TO LET—LARGE, CLEAN, LIGHT ...furnished, with bath, for ...gentleman; small private home

Classified Liners.

TO LET— Rooms and Board.

TO LET—EXCEPTIONALLY LARGE BEAUTIFULLY furnished room, private lavatory, connecting bath, large closet with window, excellent home cooking, in elegant home, near park. All car service, 15 minutes from Broadway, suitable for 2 or 3. 2582 WILSHIRE BLVD. 60947.

TO LET — RECENTLY OPENED AS STRICTLY first class boarding place; big beautiful rooms, elegantly sleeping porches; also single rooms; ideal location near Westlake Park; excellent table board, under new management. 855 S. ALVARADO. Phone 567753.

TO LET—I HAVE OPENED MY HOME FOR five exclusive people who would appreciate good home cooking and first-class serving; garage, special rates given to any one who sings or plays; no one but permanent and refined people need write. 929 S. LAKE.

TO LET—LEARN SPANISH FOR NOTHING; NICELY FURNISHED ROOM, BOARD, AND ABSOLUTELY FREE, SPANISH LESSONS, WITH AN EXPERIENCED TEACHER. NO SIGN ON PREMISES. 1361 J FLOWER.

TO LET—WELL BOARD AND CARE FOR INvalid, convalescent or elderly person; strict attention paid to the laws of hygiene and proper diet; highest references; terms reasonable. Auto service. Phone 51279. 718 S. WESTLAKE AVE.

TO LET—WELL BOARD AND CARE FOR INvalid, convalescent or elderly person; strict attention paid to the laws of hygiene and proper diet; highest references; terms reasonable. Phone 51279. 718 S. WESTLAKE AVE.

TO LET—IN EXCLUSIVE PRIVATE HOME, room and best of home cooking. Gentlemen or couple; close to walking distance. 1915 S. FIGUEROA. Blvd. 4478.

TO LET—TO GENTLEMAN, NICE BOARD, HOME comforts. All conveniences. Bdwy. 2118. 1050 W. 27th.

TO LET—LARGE, BEAUTIFULLY-FURNISHED front room, for couple or business man; home cooking; large grounds; everything first class; within district. References. 557262. 821 S. OLIVE.

TO LET—WILL TAKE GENTLEMAN TO BOARD in beautiful "Oak Knoll" home. Every luxury and convenience. Address B, box 227, TIMES BRANCH.

TO LET—WANTED YOUNG MEN ROOM AND board, working people preferred, private family. Piano, phone, walking distance. BROADWAY 3171.

TO LET—WANTED TWO FOR ROOM AND board; private family; home cooking; 2 blocks Park row car lines, West Sixth or Seventh street. Modern. 51858. 1669 SHATTO ST. Near Normal.

TO LET—NICELY FURNISHED ROOMS WITH or without board; good home cooking, for convenience of gentlemen employed in walking distance. 670 BIXEL.

TO LET—OPPORTUNITY TO LEARN SPANISH and board with refined family; references. Spanish family, Pentecostal mission. No sign on premises. 1305 SOUTH FLOWER.

TO LET—WITH BOARD, HOME OF REFINE-ment; beautiful front room, suitable for two. Exceptionally good table. Garage. 831 WEST-LAKE AVE.

TO LET—LADY ALONE IN BUNGALOW HAS room, outside entrance, bath, continuous hot water, garage; board optional. 1061 WEST 28TH STREET.

TO LET—TO SHARE MY HOME WOULD BOARD cousin. No objections to child. WEST 5072.

TO LET—FOR A COUPLE OR BUSINESS PEOPLE; nicely furnished; beautiful location. 58731. 1 car. S. ALVARADO.

TO LET—2 LARGE, AIRY ROOMS WITH RUNning water for one or two gentlemen; strictly select table. 943 S. RONNIE DRIVE. 559874.

TO LET—2 LARGE FRONT ROOMS WITH OR without board; reasonable rates. 1223 W. 20th. GRAHAM 57 51732.

TO LET—RANCH BOARD AND ROOM FOR 2, with private family. 1 mile from Pasadena.

TO LET—HOTEL ARSTON, 1944 S. FIGUEROA, beautiful rooms, excellent meals. PHONE 21704.

TO LET— Unfurnished Houses.

TO LET—UNFURNISHED.
HOUSES—BUNGALOWS—FLATS.
ANYWHERE—ANY RIDE—ANY PRICE.
OVER 2000 TO SELECT FROM.
MANY BRAND NEW.
THE COMBINED LISTINGS OF 60 AGENTS.
FREE GUIDE BOOK TO CITY AND SUBURBS.
BARKER BROS. BUREAU.
FREE RENTAL INFORMATION.
MAIN FLOOR, 724 S. BROADWAY.

TO LET—WE ARE JUST FINISHING 10 BEAUtiful 6-room bungalows on 50th st., between Barmond and Normandie aves.; hardwood floors, built-in effects; some have garages; rent $18 month; water free; those with garages, $20 month; make your selection. Grammar school within two blocks. Apply CHAS. TIFAL, 1357 W. 50th st., or Mathews & Matthews, 426 Washington Bldg. Main 3625.

TO LET—NEW, MODERN, 3-ROOM BUNGALOW in quiet court, 1527 S. Olive st., just south of Pico. Reasonable rent, water furnished. Good car service. Walking distance of business section. All modern conveniences. PHONE Owner, 75479, or BROADWAY 1885.

TO LET—MODERN TWO-STORY HOUSE, 8 rooms and sleeping porch; hardwood floors throughout. N.W. corner 32nd Place and La Salle, $35 per month. University (Dalton) car. OWNER, 212 Union Oil Building. 10235; Main 5960.

TO LET—NEW 6-ROOM BUNGALOW, $18.50. 1 block from Vernon ave. car; 2 blocks from Western ave. car; 5-room cottage, $15. 1035 W. 20TH.

TO LET—7 ROOMS AND BATH IN FINE CONdition, reasonable rent. Located at 2630 HALLDALE AVE., ½ block from West Adams. Call Vermont 4158.

TO LET—COMFORTABLE 6-ROOM HOUSE AT transfer corner, Eleventh and Grand-ave. cars. Suitable for dressmaker or other light business. Reasonable rent. PHONE Owner, F5470.

TO LET—6-ROOM HOUSE, 1238 W. 37TH ST. All rooms newly tinted; 5 blocks west of Figueroa; $25; water paid. Key at 812 STEWART ST. Phone East 2168.

TO LET—DESIRABLE MODERN 4-ROOM BUNgalow, vacant August 1. May be seen all day Sunday, weekdays before 11 a.m. only. 3049 ROYAL ST. Telephone mornings, South 2880W; afternoons, West 1287.

TO LET—A CHOICE 8-ROOM RESIDENCE, 1735 Harvard blvd., near Washington. Fine residential district. Large lawns, garage. Reasonable rent. Phone, residence, 55854; office, F4234.

TO LET—311. PLASTERED BUNGALOW OF 3 rooms, bathroom and 2 closets. VERMONT 2428.

TO LET—MODERN BUNGALOW HOUSE, EIGHT rooms, Vernon ave., block Grand-ave. car; two baths, electricity, fruit, garage; chicken yards. West Adams. BROADWAY 544—60062.

TO LET—A GOOD MODERN 8-ROOM HOUSE IN good location, South Park and Bard. Will make low rent to adults on year or more lease. Phone TAYLOR, Broadway 5410.

TO LET—2506 FOURTH AVE., 6 MONTH; SIX-room modern bungalow, unfurnished; garage, large lot. Apply on premises or OWNER, 240 S. Bonnie Brae. Phone 54844.

TO LET—PRETTY FIVE-ROOM COTTAGE, 6119 Holmes ave., only $15 monthly. STANDARD, 704 Hollingsworth Bldg. 44845.

TO LET—3317 S. GRAND AVE., NINE ROOMS, nearly refinished, $37.50 to good tenant. Large lot.

GEO. A. CORTELYOU CO.,
A1302. 534 Bradbury Bldg. Main 1302.

TO LET—4-ROOM PLASTERED HOUSE, ON LOT 30x90, part cement walks and drive; rent $25 per month. Take Hawthorne car on Spring St. 3-room house on half block west.

TO LET—BEAUTIFUL MODERN 6-ROOM HOUSE, 4 bedrooms, polished floors, furnace, fireplace, large garage. 2078 MENLO AVE. Half block from W. Adams st. Rent $40. Phone 55041.

TO LET—TWO STORY, 5-ROOM MODERN house, $13.50. 450 East Avenue 28; also 4-room cottage, gas and water, $8. Call 450 EAST AVENUE 28.

TO LET—3-ROOM HOUSE, STRICTLY MODERN, water and telephone free. 247 E. 42ND ST.

TO LET—WESTLAKE WAY, 7-ROOM UNFURnished house, sunroom, sleeping porch, all conveniences. 1214 W. 6TH. Door open, lowest rent in city.

TO LET—7-ROOM BUNGALOW, DEN AND breakfast-room, cabinet kitchen, stationary tubs, cellar, beautiful residence district, $27. 1221 WILMONT ST.

TO LET—BRAND NEW 5-ROOM BUNGALOW in court, all the latest conveniences, furnished or unfurnished. Stanford avenue, between Vernon and 45th. Apply 4543 EAST 45TH ST.

TO LET—7 OR 8-ROOM HOUSE, ALL MODERN improvements, nice yard, walking distance, some furniture for sale. 470 HARTWOOD AVE., near West Sixth street. Phone 57635.

TO LET—5-ROOM BUNGALOW APARTMENT, Southwest; half block to car, all built-in features. Will furnish if desired. 127 WEST 42ND PLACE.

TO LET—HANDSOME 6-ROOM BUNGALOW, reasonable rent to desirable couple; built-in features, yard for chickens, vegetables, fruit, flowers, $16. OWNER, F7222.

TO LET—MODERN 7-ROOM HOUSE, 1014 N. VERMONT. Must be seen to be appreciated. Phone 54266.

TO LET—5-ROOM HOUSE, $15.75. ALSO SCREEN porch, storeroom, gas, electricity, hot water, tubs, lavat, hillside, high, healthy, be fare, near Eagle Rock car line. PHONE 59225.

TO LET — ANGELINO HEIGHTS, BRIGHT 5-room sun parlor, sleeping porch, modern cuttages, with matchless choice outlook, flowers, garden, chicken yard. Only $15. 1033 EVERETT ST., Hollywood line, car.

TO LET—$40. 4-ROOM HOUSE, BATH, GAS, electricity, good car service, water paid. Open 1977 E. 28rd st., or partly furnished, $12. Phone Main 4690, Monday after 9 a.m.

TO LET—2 BEAUTIFUL 9-ROOM HOMES, GArages. 4801 HOLLYWOOD BLVD. Phone 57310.

TO LET—WALKING DISTANCE, DANDY 5-ROOM modern bungalow, $11. 432 VICTOR. Only 5 minutes out via Temple car, cor. of Victor.

TO LET—ONLY 2 LEFT OF THE NEW COURT bungalows, hardwood floors, mahogany finish work, white enamel in bath and kitchen, everything first class, 3 rooms and dressing room. 2021 BUDLONG AVE. Phone 72604.

TO LET—NEW, 5-ROOM, 2-STORY HOUSE, first class, garage for two machines, lawn and flowers; will lease. 1008 NORTH MARIPOSA, Hollywood. Also 5-room flat, Pico Heights.

TO LET—$15; NEW, MODERN, 4-ROOM BUNgalow, 50 feet from car; lawn and flowers; will lease. 1341 EXPOSITION BLVD. Phone West 3631.

TO LET—1223 NORMANDIE, PICO HEIGHTS, 2-story home, 8 rooms, oak floors, garage, $30. RAMSDELL, Pico, corner Mariposa. West 1040. 73294.

TO LET—$20, 8-ROOM, 2-STORY HOUSE, ALL newly painted and papered. 1310 CONNECTICUT ST., H. P. LYNN; room 324 Byrne Bldg., Seventh and Broadway.

TO LET—$10, WATER INCLUDED, FOUR-ROOM bungalow, porcelain lavatory, toilet, bath. Huntington Park. 227 RITTA, half block 5c car.

TO LET—HIGHLAND PARK, ATTRACTIVE 2-story residence, 7 rooms, sleeping porch and garage, $25; also 4-room bungalow, $14. Apply 3207 MT. WASHINGTON DRIVE. Phone East 2753.

TO LET—$8 AND $10 PER MONTH, AT 9020 and 9028 S. Hoover st., comfortable houses with 3 and 4 rooms, 2 acres for gardening, near good car service; also 4-room cottage, corner Vermont and Manchester or PHONE 56490.

TO LET — 6-ROOM BUNGALOW, GOOD LOCAtion; south part of city; rent reasonable. Phone GARVANZA 1021.

TO LET—BEAUTIFUL 10-ROOM RESIDENCE, West Adams Heights. 2242 W. 24TH. 17825.

TO LET—$15. CLOSE IN NEAR NINTH AND Figueroa, new cottage, hardwood floors, bath, gas, electricity, four rooms, house corner Lincoln and Francisca. HARVEY CRANE, owner. Phone 59043.

TO LET—BEAUTIFULLY FINISHED BUNGAlows, five and six rooms; high, rolling ground, paved walks, built-in effects, cement basement, lawn, roses, large yard, for chickens, garden, clean, Call Sunday. Adults, 1826 E. 41ST ST. Watts car; stop 40th st. or E. Vernon car, $15.

TO LET—NEW, MODERN, 3-ROOM BUNGALOW in quiet court, 1527 S. Olive st., just south of Pico. Reasonable rent, water furnished. Good car service. Walking distance of business section. All modern conveniences. PHONE Owner, 75479, or BROADWAY 1885.

TO LET—MODERN TWO-STORY HOUSE, 8 rooms and sleeping porch; hardwood floors throughout. N.W. corner 32nd Place and La Salle, $35 per month. University (Dalton) car. OWNER, 212 Union Oil Building. 10235; Main 5960.

TO LET—VERY SWELL MODERN 4-ROOM AND sleeping porch, built-in effects, hardwood floors throughout; large furnace, Pittsburgh automatic water heater; arranged for gas heating in all rooms, lawn and janitor work taken care of, water paid; no children; must give best references; rent $22.50 per month. 948 FEDORA ST. Home Phone 74601. Take 11th, 12th or 23d cars off at Fedora and 10th sts., 15 minutes to Broadway.

TO LET—MODERN 5-ROOM HOUSE, 4619 Fountain ave., near Griffith's studio. Water paid. Rent $25.

Modern 8-room house, 2900 W. 24th, West Adams. Water paid. Rent $40.

Modern 5-room cottage, 321 E. 25th. Water paid. Rent $15.

J. A. GRIFFITH,
Main 1696. 530 Investment Bldg. F7601.

TO LET—20 NEARLY NEW FURNISHED OR unfurnished 3 and 4-room bungalows at 207 and 220 North Burlington avenue, 211 and 221 N. Bonnie Brae street, one block to West Fifth car. Furnished cars pass the door; suitable for couples or adults only. $8.75 to $15 unfurnished or will furnish to suit; apply on premises or OWNER, 200 Copp Bldg. A5220 or Main 4074.

TO LET—SEVERAL NEW, MODERN BUNGAlows, 5 rooms and bath, in the choicest section of the close-in southwest—La Salle, Harvard, Hobart Blvds., near Forty-second Place, $20, $25, $30. Why pay rent when you can own a home, fairly located? Option to purchase if wanted. Call or phone for full COMMONWEALTH HOME BUILDERS, OWNERS, 212 Union Oil Building. 10653; Main 2863.

TO LET—
5-room modern bungalow, cobblestone front; nice lawn. 954 W. 60th, $15, water paid.
3-room modern, 325 W. 68th st., $15, water paid.

R. T. COOPER, owner,
Main 4190. South 1209.

TO LET—
6-room house, 3507 S. Figueroa st., $25 per month.

W. M. GARLAND & CO.,
224 Van Nuys Bldg.

TO LET—ONE 5-ROOM AND ONE 6-ROOM house. These are new and located in fine neighborhood of the southwest. Have hardwood floors and all built-in effects, disappearing bed and gas plate furnished. Call WEST 4082 or 724S. office phone WEST 1512.

TO LET—SOUTHWEST, TWO 6-ROOM NEW MODern bungalows, unfurnished; one furnished; bungalow, 7 rooms and sleeping porch, player piano, fireplace, garage; will lease. UNIVERSITY CRAIG, 223 Laughlin Bldg

Classified Liners.

TO LET—
Furnished Houses.

TO LET—HOUSE HUNTING DONE FREE; "your bulletin, CORRECTED DAILY, lists detailed descriptions of houses, furnished and unfurnished, for rent; large corps of investigators; FREE, 'phone, write or call. HOUSE HUNTING BUREAU, 2nd floor, Chamber of Commerce. Main 8456. FURNITURE CO., 127 E. 4TH ST.

TO LET—MY NEW COMPLETELY furnished bungalow, four rooms and sleeping porch; three minutes' walk to car; rent $25. Inquire 1141 E. 41ST ST.

TO LET—THREE-ROOM FURNISHED bungalow, with bath and toilet; water, gas and electricity; $15 per month. Rent to men only. 1265 W. 54TH ST.

TO LET—FURNISHED BUNGALOW, GAS and water, $12. 1265 W. 54TH ST.

TO LET—PICO HEIGHTS, THREE NEW modern cottages for rent, from $20 to $25 per month. Inquire 1211 W. 27TH ST.

TO LET—FURNISHED COTTAGE, BATH, gas, lawn, vegetables, flowers, $15. 1265 W. 54TH ST.

TO LET—41-ROOM HOUSE CONTAINING 50 rooms; rent reasonable. Inquire CALIFORNIA HOUSE, RENT DEPARTMENT, 1265 WILSHIRE 1267.

TO LET—ROOM, FURNISHED OR UNfurnished. 57291.

TO LET—MODERN, 5-ROOM BUNGALOW; close; newly painted and papered; rent $25. Inquire at 1126 W. 29TH DRIVE.

TO LET—5-ROOM COTTAGE FURNISHED complete for housekeeping; $20. 1265 W. 54TH ST.

TO LET—NORTH WILSHIRE
Beautiful Colonial home, 8 rooms, 3 baths, hardwood floors, fireplaces, sleeping porch; modern, well furnished; $60. 1265 W. 54TH ST.

TO LET—FURNISHED, 6-ROOM BUNgalow, built-in bed, cabinet, tubs, shower; all modern. Nice lawn and flowers; rent reasonable to right party. 1265 W. 54TH ST.

TO LET—CALIFORNIA BEAR, 5-ROOM bungalow, fully furnished, with piano, gas range, etc.; rent $30. 1265 W. 54TH ST.

TO LET—5-ROOM FURNISHED bungalow, with bath and toilet; water, gas and electricity; $15. 1265 W. 54TH ST.

TO LET—MODERN 6-ROOM BUNGALOW, close to Hobart Blvd.; used for rent and completely furnished; hand-some furniture, light fixtures, between 10th and West 11th sts. Inquire 811 W. Washington Blvd., or 1 P. W. Hellman Bldg. 15664; Main 8456.

TO LET—FOR THE SUMMER, 10 ROOMS, fully furnished bungalow, with sleeping porch; suitable for 2 families or 2 adults. Telephone VERMONT 2511.

TO LET—BEAUTIFULLY FURNISHED 6-room bungalow, with sleeping porch, garage, sun parlor. It's nicely furnished throughout; rent $40. 1265 W. 54TH ST.

TO LET—6-ROOM BUNGALOW, FURnished complete, with garage; rent $30. 1265 W. 54TH ST.

TO LET—ARAPAHOE ST., 5-ROOM BUNgalow, all modern, fully furnished, with piano; rent $30. 1265 W. 54TH ST.

TO LET—SMALL STORE IN N. VAN ON Sherman Way, opposite bank. Call 579524.

TO LET—MODERN STORE, 18x50 TO WIDE alley, low rent. 1358 S. GRAND AVE.

TO LET—LARGE ROOM FOR DANCING, POOL room, lodge, dances, upstairs. 123 S. MAIN.

TO LET—NEW BRICK BUILDING, 720 WALL, 44x125, large double store-room, steel floor joist; will subdivide. Don't fail to inspect best central building in city. Owner on premises.

TO LET—TWO-STORY REINFORCED CONCRETE building, suitable for warehouse or manufacturing purposes; 50,000 SQUARE FEET; ground floor; LOOK AT THE LOCATION. 1265 W. 54TH ST. 57300, O. W. 57300, O.

TO LET—ONE-HALF OF MY OFFICE SUITE in Wright & Callender building; nicely furnished; rent very reasonable. Inquire 1265 W. 54TH ST.

TO LET—MY BEAUTIFUL HOME 10-room, 3-bath, modern, fully furnished, for 1 year; 2 blocks from Hobart Blvd. car; rent $60. Owner, 1265 W. 54TH ST.

TO LET—$75, WILL RENT MY 10-ROOM modern furnished home for 3 months; 2 blocks from car. Inquire 1265 W. 54TH ST.

TO LET—FOR $75 HOUSE IS FURnished complete for housekeeping; 5 rooms and bath; 2 blocks from car. 1265 W. 54TH ST.

TO LET—2-ROOM COTTAGE FURNISHED complete for housekeeping; $12. 1265 W. 54TH ST.

TO LET—11-ROOM HOUSE CONTAINING 50 rooms; rent reasonable. 1265 W. 54TH ST.

TO LET—FURNISHED, 6-ROOM BUNgalow, close to Hobart Blvd.; used for rent and completely furnished; hand-some furniture, light fixtures, between 10th and West 11th sts. Inquire 811 W. Washington Blvd., or 1 P. W. Hellman Bldg. 15664; Main 8456.

TO LET—5-ROOM FURNISHED bungalow, with bath and toilet; water, gas and electricity; $15. 1265 W. 54TH ST.

TO LET—FURNISHED, 6-ROOM BUNgalow, built-in bed, cabinet, tubs, shower; all modern. Nice lawn and flowers; rent reasonable to right party. 1265 W. 54TH ST.

TO LET—CALIFORNIA BEAR, 5-ROOM bungalow, fully furnished, with piano, gas range, etc.; rent $30. 1265 W. 54TH ST.

TO LET—5-ROOM FURNISHED bungalow, with bath and toilet; water, gas and electricity; $15. 1265 W. 54TH ST.

TO LET—MODERN 6-ROOM BUNGALOW, close to Hobart Blvd.; used for rent and completely furnished; hand-some furniture, light fixtures, between 10th and West 11th sts. Inquire 811 W. Washington Blvd., or 1 P. W. Hellman Bldg. 15664; Main 8456.

TO LET—FOR THE SUMMER, 10 ROOMS, fully furnished bungalow, with sleeping porch; suitable for 2 families or 2 adults. Telephone VERMONT 2511.

TO LET—BEAUTIFULLY FURNISHED 6-room bungalow, with sleeping porch, garage, sun parlor. It's nicely furnished throughout; rent $40. 1265 W. 54TH ST.

TO LET—6-ROOM BUNGALOW, FURnished complete, with garage; rent $30. 1265 W. 54TH ST.

TO LET—ARAPAHOE ST., 5-ROOM BUNgalow, all modern, fully furnished, with piano; rent $30. 1265 W. 54TH ST.

TO LET—SMALL STORE IN N. VAN ON Sherman Way, opposite bank. Call 579524.

TO LET—MODERN STORE, 18x50 TO WIDE alley, low rent. 1358 S. GRAND AVE.

TO LET—LARGE ROOM FOR DANCING, POOL room, lodge, dances, upstairs. 123 S. MAIN.

TO LET—NEW BRICK BUILDING, 720 WALL, 44x125, large double store-room, steel floor joist; will subdivide. Don't fail to inspect best central building in city. Owner on premises.

TO LET—TWO-STORY REINFORCED CONCRETE building, suitable for warehouse or manufacturing purposes; 50,000 SQUARE FEET; ground floor; LOOK AT THE LOCATION. 1265 W. 54TH ST. 57300, O. W. 57300, O.

TO LET—EXCEPTIONALLY FURNISHED 5-room bungalow, with sleeping porch; rent $35. 215 S. OLIVE ST.

TO LET—SPLENDIDLY FURNISHED 5-room bungalow, with sleeping porch; rent $35. 215 S. OLIVE

Classified Liners.

THINGS ON WHEELS— All Sorts.

Automobiles.

GREER-ROBBINS USED CAR DEPT.

For cars that are good and prices right.

1915—Hup, 5-pass., overhauled and refinished.

1916—Hup, 5-pass., slightly used.

1915—Studebaker, 7-pass., fine shape.

1915—Overland, 5-pass., bargain.

1914—32 Hup, overhauled and refinished.

1914—Marion, 5-pass.

1914—Hup 32 roadster, smallest in city.

Almost new Stripps-Booth.

Studebaker 25, have 2, give-away price.

37 Hudson, E. L. & S., only $400.

1915—Buick 25C, 5-pas.

1914—Paige, 5-pass., 36, only $600.

Chalmers 30, $250.

Oakland roadster, $250.

AUTO EXHIBIT & SUPPLY CO.,

1130 South Main st.

FOR SALE — MAXWELL COUPE, 1916 MODEL, in perfect condition in every respect, $750; $100 down and $50 per month or more if desired. Call at 1127 W. 23d ST. or phone 21577. It is better than a new car, as it has been handled with the most considerable care and attention, and therefore is "broken in" right. We are not second-hand dealers and this was taken in trade on one of our new cars. Demonstration by appointment. Phone 10739 during business hours.

DON LEE,
TWELFTH & MAIN. Main 8763.

FOR SALE—15-30 BABY STEARNS, NEARLY NEW. LITTLE RACY ROADSTER IN TOWN. ALUMINUM BODY, ETC. AT $175 DOWN AND $50 A MONTH. ..... $495.

AND
LATE 1915 PAIGE 7-PASS., 6-CYLINDER, FAIRFIELD MODEL, THAT CAN HARDLY BE TOLD FROM NEW $895

WHITNEY MOTOR SALES CO.,
BDWY. 2026. 1148-50 SO. OLIVE ST. 10067.

1915 MAXWELL—1915, 5-passenger, starter, as good as new; runs like silk all around; with one extra, spot light in fact, a complete outfit, or extras; the entire car is in perfect condition and will be bought very reasonable and on easy terms. Open Sunday.

GOLDSMITH MOTOR CAR CO.,
1022 S. Olive st.

FOR SALE—

MARION "30," 1913, 5-Pass., $650.00.

Electric starter and lights, overhauled, repainted, perfect.

Terms. Open Sunday Morning.

DON LEE,
0039. TWELFTH & MAIN. Main 8763.

FOR SALE—SIX-CYLINDER, FIVE-PASSENGER Stanley auto, latest model, fully equipped, including electric starter, electric lights, Delco electric lighting and starter system, left-hand drive, demountable rims, can be driven with ease by a child. Car can be seen at COSMOPOLITAN GARAGE, 1026 S. Olive st. 4 Owners' 827 STORY BLDG. 92012.

I HAVE ONE OF THOSE POPULAR C-25 Buicks 5-passenger 1915 models, for which dealers are asking $1350, that I can let go for $975. Overhauled by Buick factory expert. To be sacrificed because need money. 124 E. NINTH ST. Between 9 and 10 a.m. or week day.

READ THE STUDEBAKER AD IN COLUMN 2 carefully. You may find the car you are looking for.

MOLINE—

With starter, lights, etc., and in splendid condition. This car has real value and is a real snap at $400; $160 down, $20 month.
R. HAWLEY-KING & CO.,
1035 S. OLIVE ST.

FOR SALE— 1910 CADILLAC.

We have over fifty second-hand cars for you to select from; all in good mechanical condition. Call and look them over. Below are a few of the bargains:

1913	Underslung Regal	Roadster $195
1913	Maxwell	Roadster $125
1913	Ford	Roadster $150
1913	Ford	Touring $250
1913	Overland "30"	5-pass $245
1913	Hupp	5-pass $295
1913	Apperson	5-pass $275
1913	Interstate	5-pass $115
1913	Maxwell "30"	5-pass $225
1913	Studebaker	5-pass $200
1913	Chalmers "40"	7-pass $250

AUTO EXHIBIT & SUPPLY CO.,

1130 South Main st.

FOR SALE — MAXWELL COUPE, 1916 MODEL, in perfect condition in every respect, $750; $100 down and $50 per month or more if desired. Call at 1127 W. 23d ST. or phone 21577. It is better than a new car, as it has been handled with the most considerable care and attention, and therefore is "broken in" right. We are not second-hand dealers and this was taken in trade on one of our new cars. Demonstration by appointment. Phone 10739 during business hours.

DON LEE,
TWELFTH & MAIN. Main 8763.

FOR SALE—15-30 BABY STEARNS, NEARLY NEW. LITTLE RACY ROADSTER IN TOWN. ALUMINUM BODY, ETC. AT $175 DOWN AND $50 A MONTH. ..... $495.

AND
LATE 1915 PAIGE 7-PASS., 6-CYLINDER, FAIRFIELD MODEL, THAT CAN HARDLY BE TOLD FROM NEW $895

WHITNEY MOTOR SALES CO.,
BDWY. 2026. 1148-50 SO. OLIVE ST. 10067.

1915 MAXWELL—1915, 5-passenger, starter, as good as new; runs like silk all around; with one extra, spot light in fact, a complete outfit, or extras; the entire car is in perfect condition and will be bought very reasonable and on easy terms. Open Sunday.

GOLDSMITH MOTOR CAR CO.,
1022 S. Olive st.

FOR SALE—

$200 CASH FOR POPE-HARTFORD RACER, NEW. Just painted and overhauled. Must sell at once. Address K, box 144, TIMES BRANCH OFFICE.

WANTED—1915 FORD; WILL GIVE CLEAR LOT, Salt Lake, worth $600 cash. Address K, box 545, TIMES BRANCH OFFICE.

WANTED—LATE MODEL PIERCE, PACKARD OR HIGH-GRADE TOURING CAR. HAVE FINE CORNER GROCERY STORE ON MAIN STREET, LOS ANGELES, $20,000, FOR SALE OR CASH DIFFERENCE. DRIVE CAR TO PENNANT OIL STATION, N.E. CORNER MAIN AND 23d.

FOR SALE—SIX-CYLINDER, FIVE-PASSENGER Stanley auto, latest model, fully equipped, including electric starter, electric lights, Delco electric lighting and starter system, left-hand drive, demountable rims, can be driven with ease by a child. Car can be seen at COSMOPOLITAN GARAGE, 1026 S. Olive st. 4 Owners' 827 STORY BLDG. 92012.

I HAVE ONE OF THOSE POPULAR C-25 Buick 5-passenger 1915 models, for which dealers are asking $1350, that I can let go for $975. Overhauled by Buick factory expert. To be sacrificed because need money. 124 E. NINTH ST. Between 9 and 10 a.m. or week day.

READ THE STUDEBAKER AD IN COLUMN 2 carefully. You may find the car you are looking for.

MOLINE—

With starter, lights, etc., and in splendid condition. This car has real value and is a real snap at $400; $160 down, $20 month.
R. HAWLEY-KING & CO.,
1035 S. OLIVE ST.

FOR SALE— 1913 CADILLAC.

Five-passenger touring car.

Terms.

AUTOMOBILE CLEARING HOUSE ASSOCIATION,
206 W. Pico st.

WANTED—HIGH-CLASS LATE MODEL AUTO IN exchange for $12500 equity in beautiful six-room modern bungalow; real home and location. Present value $4500, balance $25 monthly. Owner, Address R, box 228, TIMES OFFICE.

ROADSTER, 1915, 5-PASSENGER STUDEBAKER, perfect condition, electric self-starter and extras, a bargain, $600. Inquire Sunday morning, 1915 W. 23d ST., or phone 24585; Monday, 319 CONSOLIDATED REALTY BLDG. Main 4052, 63013.

LOCOMOBILE, 1912, SIX-CYLINDER, 48-H.P., 7-passenger, motor recently overhauled and car is in finest condition throughout. Price very reasonable. Will give terms. Open Sunday.

1225 FOURTH FLOWER.

FOR SALE—STUDEBAKER ROADSTER IN EXcellent condition, new blue body, red mohair rumble seat. Must sacrifice, $190, $50 down, $17.50 per month. 1112 E. ELDEN AVE., apartment 3.

TWO 1911, 7-PASSENGER FOREDOOR PACKARD touring cars, one 1913, 5-passenger Cole touring car, cheap for cash. 447 WALL STREET. Phone A1729.

FOR SALE—FORD RUNABOUT, LOOKS LIKE new. Runs out of Ford factory, mechanically perfect. This car or white car? no bunk price. Call Sunday 983 DEWEY AVENUE. Take Pasadena 10th st. car.

1914 CADILLAC, 5-PASSENGER, MECHANICALLY perfect, $600 cash. H. BONEDEL, 1522 Cahuenga blvd., 71598 or 270 E. Main. 12424.

I HAVE $300 CASH FOR A 4 OR 5-PASSENGER light weight automobile. Must be in fine condition. Bring the car or write. J. H. WOODWINE, 130 Fraser ave., Ocean Park.

EQUITY OF $150 ON LOT IN WEST ADAMS place as part payment on automobile Buick or Maxwell. Phone after Sunday. Ask for MR. FARNIER, South 3762.

WANTED—TO SELL HIGH-CLASS BUNGALOW IN Wilshire district, will take as first payment in Lewellen, Simplex, Pierce-Arrow, Packard or other high-grade car. Phone BROADWAY 4126, apartment 311.

HOUSE BOASTER, ALMOST NEW, FOR SALE at a bargain price. Fine tires, fine condition. Phone PETERSON, 1423 South Main.

NEW DOUBLE BUNGALOW, HOLLYWOOD WAY, rented, price $22500, mortgage $15000. Want late standard make automobile for equity. Address R, box 471, TIMES BRANCH OFFICE.

FOR SALE—TWO-WHEEL TRAILER WITHOUT tires, price $20. 822 LINCOLN ST.

WANTED—TO FORD RUNABOUT, MAXWELL PREpaid. Will give $800 equity and two fine lots. Price $900, 7 per cent. Call 116 N. SEVENTH AVE.

WILL TRADE $1300 PROPERTY, LOCATED within one block of new Normal School, for automobile of equal value. WILBRIKE 231, Home 54012. 2434 W. 7TH.

FOR EXCHANGE—FIVE-PASSENGER, 4-CYLINder auto in good running order. Nobody has over driven car but owner. Want clear lot or late model car as some cash. Address EH, box 837, TIMES BRANCH OFFICE.

THINGS ON WHEELS— All Sorts.

Automobiles.

ATTENTION—

ATTENTION

ATTENTION.

To make room we offer the following cars at

Unheard-of Prices.

Please note we overhaul and rebuild all Moon cars taken in on new ones and guarantee the same. Reilly Service on all Moons, new or used, will convince you we are right.

1915 MOON 6-40—Roadster. Rebuilt and painted $650

1912 LOZIER 6-51—7-pass., in good shape. (Extra) $400

1915 MOON—6-50, 7-pass., rebuilt and repainted. Bargain.

STODDARD-DAYTON 4-30—Good shape..... $250

Open Sunday Morning.

REILLY MOTOR CAR CO.,
Southern California distributors Moon cars.
1228-30 South Flower St.

WANTED—

WANT LIGHT AUTOMOBILE.
FOR BETTER THAN CASH.

Want light modern car (no Fords) as part payment on the best exchange ever offered an automobile owner. This property is No. 3529 S. Hope st., at $2000, and you cannot buy vacant lots in the block for this price, to say nothing of a house thrown in, good enough for anybody. Notice also the location of this property, within 2 blocks of Figueroa, Grand, Jefferson and Exposition Park. Must have some money on the deal, but can arrange terms to suit. This lot by the way is full size, 50x150. Do not look for a joker in this, like you find in the average exchange. There is none, and never will be in anything offered by the undersigned.
DEL VALLE & PRICE,
Suite 227 Marsh-Strong Bldg.

TWO BARGAINS—

I will sell two private cars in splendid condition at a snap to raise money. Four-cylinder, touring car with electric lights and self-starter, extra tire, only $295 cash; 6-cylinder, 50-h.p., 7-passenger sedan. Auditorium for family, stage or general use, a snap at $375 for cash. 1130 S. OLIVE ST.

FOR SALE—1915 MITCHELL, 7-PASS. (NEW.)
1915 Packard, 6-48, 7-pass., Like New.
Pierce-Arrow, roadster, 6-cyl., 36, fine, cheap.
Franklin Six, new tires, painted, mechanically A1.
1914 Cadillac, roadster, same as new.
1914 Simplex, 6 or 7-pass. A1.
1915 Buicks, four cars, fine shape.
1912 Marmon 32, 4-pass. See it.
1914 Velie, 5-pass., fine. Good.
LIBERAL TERMS.
NEIDWENDER BROS., 1140 S. Olive st.

FOR SALE—

Ford chassis, needs repairs $150
Schacht 5-pass., ready to run $100
Range Rover, real automobile $325
Chalmers 5-pass., fine shape $225

CRAWFORD & KELLOGG,
904 South Olive st.

BIG BARGAIN 1914 4-CYLINDER 5-PASSENGER PATHFINDER, MECHANICALLY PERFECT. THIS CAR HAS FIRST CLASS NEWLY PAINTED BODY, HAS THREE EXTRA CASES AND THREE TUBES, HAS A NEW BATTERY, NEW TOP, AIR BOTTLE HORN, SPOT LIGHT, TOOLS AND JACK. MUST SELL. PRICE $600. PHONE A3290. BDWY. 7573. 429 SECURITY BLDG. MR. PRICE.

WE SELL AUTOS ON EASY TERMS.
WE BUY AUTOS FOR CASH
WE RENT AUTOS WITHOUT DRIVERS.

PACIFIC AUTO EXCHANGE,
25307. 432 W. Pico st. Bdwy. 6000.

$450; 5-PASSENGER, ELASTIC LIGHT, STARTer and demountable rims; cost over $1400 two years ago and has had good care. Will demonstrate at a bargain better than any cheap car at twice the price. 902 WEST 37TH ST. Sunday morning, Telephone Main 1204; Home 10739 during business hours.

LUSTERALL, THE PERFECT RENEWER AND preserver for automobile bodies. Will make your old car look like new. Keep your car looking always new. If your dealer does not have it, write

LUSTERALL CO., 1313 S. Figueroa st.
Home 62047. Sunset Main 4744.
No acid, no wax. Salesmen wanted everywhere.

INTERNATIONAL "HALF SOLE TIRES" THE greatest thing in tires on the market, insures you against punctures. Stop worrying about your old tires. Investigate, it means money in your pocket. INTERNATIONAL RUBBER SALES CO., 1253 S. Flower st.

A SAVING OF 30 TO 40 PER CENT. ON YOUR tire bill and absolute guarantee against punctures. Call and let us show you. INTERNATIONAL RUBBER SALES CO., 1253 S. Flower st.

$200 CASH FOR POPE-HARTFORD RACER, NEW. Just painted and overhauled. Must sell at once. Address K, box 144, TIMES BRANCH OFFICE.

WANTED—1915 FORD; WILL GIVE CLEAR LOT, Salt Lake, worth $600 cash. Address K, box 545, TIMES BRANCH OFFICE.

WANTED—LATE MODEL PIERCE, PACKARD OR HIGH-GRADE TOURING CAR. HAVE FINE CORNER GROCERY STORE ON MAIN STREET, LOS ANGELES, $20,000, FOR SALE OR CASH DIFFERENCE. DRIVE CAR TO PENNANT OIL STATION, N.E. CORNER MAIN AND 23d.

CLASSY GENTLEMAN'S RACY ROADSTER—

One of prettiest little roadsters in city, big; body finished in Brewster green, upholstered bucket seats, 120-hr. battery, fine headlights, electric horn, swell trunk, oval tank. Don't confuse with cheap cars. Must sell. Sunday or week day. 124 EAST NINTH ST.

NATIONAL TOURING CAR, HIGH-POWER, 4-passenger, run only 7,000 miles; a quality car throughout; mostly aluminum, electric lights, almost new tires, one extra, three extra tubes, fine condition. Price $750. Ask for Hammond's car. 1026 S. OLIVE.

STUDEBAKER 1912 RED ROADSTER, 30 H.P., fully equipped with extra rims, newly painted and overhauled, $275 or will exchange for light touring car in good condition. See Monday, MIDWAY AUTO COMPANY, 1100 S. Main st. AG9408, Main 6018.

1915 BUICK ROADSTER—

This little car is in fine condition and has all modern equipment. A real car for salesman.
HAWLEY-KING & CO.,
1035 S. OLIVE ST.

1914 SIX-CYLINDER, 48-H.P. WINTON TOURing car newly painted and guaranteed to be in absolutely first-class condition throughout. Price very reasonable. Cash or terms. Open Sunday.

1223 SOUTH FLOWER.

1913 HUPMOBILE TOURING.

Al shape, can be bought at bargain and on easy terms. Call at

GOLDSMITH MOTOR CAR CO.,
1022 S. Olive st.

FOR SALE—MY 1915 FORD TOURING EQUIPPED with shock absorbers, speedometer, Klaxon horn and other extras too numerous to mention. I must sell this car today and will sacrifice for $350 and can make terms of $75 down. 1137 W. 17TH ST.

WANTED—

LATE MODEL CARS.
Cash. Cash. Cash.
For quick action see us today.
AUTOMOBILE CLEARING HOUSE ASSOCIATION,
206 W. Pico st.

FOR SALE—AT A SACRIFICE, STOCK OF NEW general merchandise, inv. $20000 equity in 15-acre ranch in Coachella Valley. Will accept good automobile and cash for same. Address B, box 198, TIMES OFFICE.

FOR EXCHANGE—20 HEAD OF YOUNG HORSES and forty acres of good potato land near Merrill, Or. Clear, $2000. Will take good auto as part payment. H. C. ANDERSON, Yorba Linda, Cal.

FOR EXCHANGE—FOR AUTOMOBILE, MY equity in beautiful six-room bungalow on Arlington avenue, near Jefferson. All built-in features and in perfect condition. Large lot and plenty of flowers. Address K, box 440, TIMES BRANCH OFFICE.

1914 CADILLAC, 5-PASSENGER, MECHANICALLY perfect, $600 cash. H. BONEDEL, 1522 Cahuenga blvd., 71598 or 270 E. Main. 12424.

I HAVE $300 CASH FOR A 4 OR 5-PASSENGER light weight automobile. Must be in fine condition. Bring the car or write. J. H. WOODWINE, 130 Fraser ave., Ocean Park.

EQUITY OF $150 ON LOT IN WEST ADAMS place as part payment on automobile Buick or Maxwell. Phone after Sunday. Ask for MR. FARNIER, South 3762.

WANTED—TO SELL HIGH-CLASS BUNGALOW IN Wilshire district, will take as first payment in Lewellen, Simplex, Pierce-Arrow, Packard or other high-grade car. Phone BROADWAY 4126, apartment 311.

HOUSE BOASTER, ALMOST NEW, FOR SALE at a bargain price. Fine tires, fine condition. Phone PETERSON, 1423 South Main.

NEW DOUBLE BUNGALOW, HOLLYWOOD WAY, rented, price $22500, mortgage $15000. Want late standard make automobile for equity. Address R, box 471, TIMES BRANCH OFFICE.

FOR SALE—TWO-WHEEL TRAILER WITHOUT tires, price $20. 822 LINCOLN ST.

WANTED—TO FORD RUNABOUT, MAXWELL PREpaid. Will give $800 equity and two fine lots. Price $900, 7 per cent. Call 116 N. SEVENTH AVE.

WILL TRADE $1300 PROPERTY, LOCATED within one block of new Normal School, for automobile of equal value. WILBRIKE 231, Home 54012. 2434 W. 7TH.

FOR EXCHANGE—FIVE-PASSENGER, 4-CYLINder auto in good running order. Nobody has over driven car but owner. Want clear lot or late model car as some cash. Address EH, box 837, TIMES BRANCH OFFICE.

THINGS ON WHEELS— All Sorts.

Automobiles.

EARLE C. ANTHONY, INC., PACKARD AND REO USED CAR DEPARTMENT, 1010 SOUTH HOPE ST.

Packard responsibility is behind our used car policy.
Honest representation.
Lowest prices.
Liberal terms.

Packard 6-48, 7-passenger,
Packard 6-48, phaeton,
Packard 30, 7-passenger,
Packard 30, phaeton,
Packard, 6-38, 5-passenger,
Packard 18, semi-racer,
Packard Limousine,
Winton, 1915, 7-passenger,
Reo Six, 1916, 7-passenger,
Reo four, 1916, 5-passenger,
Reo four, 1915, 4-passenger,
Reo four, 1914, 5-passenger,
Reo 30, semi-racer,
Locomobile, 6-48, 7-passenger,
Pierce-Arrow, 6-48, 7-passenger,
Stutz, 1916, Bearcat roadster,
Stutz roadster, 6-cylinder, wire wheels,
Hudson, 6-54, 7-passenger, Wire wheels,
Overland, 6-cylinder, 1916, Like new,
Franklin, 1915, 5-passenger,
Franklin, 1913, 5-passenger,
Franklin, 1912, electric starter,
Franklin light six roadster,
National, 1914, 7-passenger,
Hupmobile, 1916, 5-pass.; color pure white,
Cole, 8-cylinder, 7-passenger,
Studebaker, 6-cylinder, 7-passenger,
Maxwell, 1915, 5-passenger,
Maxwell, 1916, 5-passenger,
Lozier, 5-passenger sedan,
Lozier, 7-passenger, 1914,
Chalmers 6, 1915, painted pure white,
Chalmers Master Six, 1914, 7-passenger,
Chalmers 36, 5-passenger,
Chalmers limousine, like new,
Westcott-Booth 5-pass. roadster, latest model,
Grant roadster, electric starter, etc.
Premier, 7-passenger,

EARLE C. ANTHONY, INC., USED CAR DEPT.
1010 SOUTH HOPE ST.

FOR SALE—

1915 CADILLAC 8, 7-PASSENGER.

Next to a new Cadillac Eight, one of these models represents the utmost obtainable in value, service, and satisfaction in an automobile at any price.

We have one on our salesroom floor that has been rebuilt, all worn parts replaced, car has been repainted, is equipped with extra good tires, nearly new seat covers, and the Don Lee guarantee.

We have just reduced the price $100.00. Terms arranged. Open Sunday morning.

DON LEE,
60339. TWELFTH & MAIN. Main 8763

FOR SALE—CHANDLER USED CAR. WHEN WE sell you a used Chandler it is thoroughly overhauled and guaranteed under the same conditions as a new car. It will positively be in first-class condition and exactly as represented, for our profits are made in the sale of new Chandlers and we will want to sell you a new Chandler later on; also we feel that the only way we can maintain the high standard of the Chandler car is to know that these used cars are in perfect condition and then stand back of them. We have on hand a 1916 Chandler touring car as $850; a 1915 Chandler touring car at $800; and a 1915 and 1915 Chandler roadster. Open Sunday 11 to 4 p.m., or evening by phone appointment. Phone 60895—Main 8459. Address 136 SOUTH OLIVE ST.

WE ARE CLEANING HOUSE NOW AND ARE going to move our used cars. We are not setting any definite price on them for we are going to move them and you are going to set the price. All of these cars are in fine shape, all of them overhauled, most of them repainted, and you take your choice of roadsters, chassis, touring cars, delivery wagons, trucks and limousines. We have McFarlans, Jeffery, Rambler, Hudson, Peerless, Hudson Six, Oldsmobile, Auburn, Franklin, Alco, Kissell, Marmon, Mercer and Fiat. This is the chance you have been looking for to get a good car cheap.
CARLTON-FAULKNER-BOWLES,
60388. 11th and Flower. Main 6711.

NOTICE—

We have parts for all makes of cars, mostly second-hand, some new. Prices right. 2 p.m. and 6-cylinder Hudson. We handle Excelsior, Continental, Buda, Overland, Stoddard-Dayton, Stevens-Duryea, Seg-Hound, Pierce-Arrow, 6-cylinder; Winton, 6-cylinder, and many others, all guaranteed to be as represented.
See us for bargains.
We buy, sell and exchange
Autos and parts.
1131 South Los Angeles st.
AUTO SUPPLY AND WRECKING PLACE.

SATURDAY AND SUNDAY SPECIALS—USED MITCHELLS.

1912 Baby Six, 5-passenger, with starter.....$375
1912 four, 5-passenger, very fine.....$300
1911 7-passenger, mechanically perfect...$210
$100 down, balance very easy.

MITCHELL USED CAR DEPARTMENT,
1000-1002 S. Olive st.

LOCOMOBILE, 48-6, 7- PASSENGER, 1913.
LOCOMOBILE, 48-6, fire-passenger, 1913.
LOCOMOBILE, 48-6, seven-passenger, 1912.
LOCOMOBILE, 38-6, four-passenger, 1911.
LOCOMOBILE, 30-4, four-passenger, 1911.
Each of the above cars at special prices and easy terms. Price and terms given in high-grade used automobile.
LOCOMOBILE COMPANY OF AMERICA,
Pico and Figueroa.
10873. Main 5088.

FOR SALE—

1916 MAXWELL TOURING.

In good condition, motor all gone over, Mr. Lord's car, oversize tires, bumper, tires all good, $575, small cash payment, balance easy.
See Mr. Barrows,
LORD MOTOR CAR CO.,
11th and Hope sts.
Main 5470. 10845.

FOR EXCHANGE—FOR AUTO ROADSTER, 4-passenger touring car; must be in first class condition, the following penny or nickel in the slot machines: 1 Caille Perfection, like new; 1 Caille Scopes, 3 Call-o-Phones, 1 punching machine, 1 strength tester, 1 tug-o'-war, peanut and gum machines, 16 pieces in order. Price $900. C. E. ANTHONY, 1047 S. Olive st. P2533.

FOR SALE — MITCHELL SIX, 7-PASSENGER touring car, in excellent condition, ready for $275. This would make a fine stage or truck as it is easily good for 50,000 miles and will be sold for $275 cash. Open Sundays, 11 to 4 p.m., or any evening by phone appointment. 1136 S. OLIVE ST. Phones: 60895—Main 8459.

WANTED—GOOD LATE MODEL AUTO. HAVE 17 Denver lots. Will trade part or all for good machine, will trade 1913 Buick and some cash for good car. BROWN, 625 So. Main. Phone 7325. F3002.

TIRES, ALMOST SLIGHTLY USED, TUBES, $1 each; air compressor, $8; Externsify starter, $20; Ford starter, $8; lamps, etc. Guaranteed rebuildings; mail orders taken. AUTO TIRE STORE, 711 So. Los Angeles st.

PACKARD 30 PHAETON, 1911, EXCELLENT CONdition throughout. Just repainted. The price is very reasonable. Cash or terms. Open Sunday.

1225 S. FLOWER ST.

WANTED—1916 FIVE-PASSENGER FORD, WILL give fine diamond set in gent's ring and cash. 404 MARSH-STRONG BLDG. or 20507 after 6 p.m.

WANTED—GOOD HIGH CLASS AUTOMOBILE and little cash for bungalow on West 54th st. near Moneta ave. Phone 25807. WM. H. NELSON, 5033 Huntington drive., Los Angeles.

I WANT A GOOD TWO OR FIVE-PASSENGER automobile in good running condition for clear lot and cash. Phone Bdwy. 7578; A3290. 429 SECURITY BLDG. MR. PRICE.

WANTED—CAR TO MAKE, PRICE, CONdition for spot cash. Also handle on consignment; free fireproof storage. No commission. A. J. PETERSON CO., 1422 S. Main.

A REAL BARGAIN—$400.

Mitchell 5-passenger, electric lights, starter, 5400 miles, absolutely like new; model of car at that price. I need money. That's why. Sunday or week days at 124 EAST NINTH.

I AM OFFERING MY MITCHELL, 8-CYLINDER, 7-passenger car at a sacrifice, latest model, practically new.

L. W. NEISWENDER,
F3315. 1140 S. Olive st. Main 3927.

AUTOS TIME
REBUILT. REPAIRED.
Stripped cars and roadsters a specialty.
PAGE, 430-441 S. Flower. Main 7178.

FOR SALE — 1915, MY 5-PASSENGER BUICK, fully demonstrate any place. Would consider trade or terms. Good tires, electric lights. See owner, Address C, box 226, TIMES OFFICE.

FOR SALE—1914 4-PASSENGER BUICK, first-class condition. Must be sold to close an estate. Make bid on this car and drive it away. No fair offer refused. BROADWAY 952.

FOR SALE—FORD 1916 TOURING CAR. PRACtically brand new. Engine number 1026939. Driven little. If you want a good Ford this is your chance to buy. Will give terms if desired. Please phone 72488 or WEST 352.

7-PASSENGER PACKARD 30.

Regular 4-door Packard, nearly painted and in good mechanical condition. Must sell immediately. $525; worth $750. WILSHIRE 2293. Apt. 30.

FOR SALE—MITCHELL DELIVERY, A1 CONdition. $150. 1112 SANTEE ST.

FOR SALE—1914 REO TOURING CAR. ELECtric lights, starter and generator. Tires and paint in good shape. 2127 ELLENDALE AVE.

THINGS ON WHEELS— All Sorts.

Automobiles.

1914 SIMPLEX, 7-passenger, fully equipped with wire wheels and extras. This car in A1 condition. Car cost $8500. Will be sold at a big sacrifice.

OVERLAND—1915 touring car; new tires, newly painted and in first-class shape. Will sell at a bargain.

HUDSON SIX—Touring car, thoroughly overhauled and repainted. This car is a buy at a real attractive price.

CHALMERS—1915 Master six, in A1 condition, looks like new.

CHALMERS—1914, seven-passenger, in first-class shape. Six-cylinder, and a bargain.

1912 MITCHELL, in A1 condition and fully equipped with lights and starter, at a real bargain.

WAVERLY COUPE—In good condition. Batteries first class. Will sell at a bargain.

WALTER M. BROWN COMPANY,
STUTZ AGENCY.
Main 7047. 412-414 W. Pico st. 25008.

FOR SALE—

1916 FRANKLIN SIX, 5-PASSENGER.

Car has only been run 4300 miles, has had the best of care so that it is practically as good as new.

Terms arranged. Open Sunday morning.
DON LEE,
60339. TWELFTH & MAIN. Main 8763.

FOR SALE—

THREE SPECIAL BUYS.

PALMER-SINGER	1910, 5-Pass.	$300.00
STUDEBAKER "30,"	1910, 5-Pass.	$200.00
APPERSON "30,"	1911, 5-Pass.	$200.00

Terms. Open Sunday morning.
DON LEE,
60339. TWELFTH & MAIN. Main 8763.

CHAIN DRIVEN LOCOMOBILE, MOUNTAIN STAGE FOR SALE, 50 H.P., CAPACITY 15. CONVERTABLE INTO ONE-TON TRUCK BY REMOVING SEATS. ALSO 7-PASSENGER TOURING BODY. NEW SPARE TIRE. THOROUGHLY OVERHAULED. CAN BE SEEN SUNDAY ALL DAY OR EVENINGS AT
54 VALLEY STREET,
PASADENA.

FOR SALE—DODGE 1916 TOURING, THAT IS just three months old and is absolutely as good as new and cannot be told from a new car. has over $150 in extra equipment for $700, cash or terms. This is a saving of $235 and with our guarantee behind it means that it is an actual saving, for you are assured satisfaction. We are not second-hand dealers. This was taken in trade on one of our new cars as owners needed a 7-passenger car. Open Sundays, 11 to 4 p.m., or any evening by phone appointment. 1136 SOUTH OLIVE ST. Phones: 60895—Main 8459.

PACKARD 6-38 PHAETON—

Only 15,000 miles, in perfect condition and looks like new. Electric lights and starter, new one-man top, new tires, (2 extra,) seat covers, trunk, etc. This is an exceptional buy in a used car considering the condition of the car, small mileage run and completeness of equipment. Cash only, no trades considered. MR. HILLMAN, 526 South Flower Street.

FOR SALE—

KISSEL 30 TOURING.

In fine condition, motor all overhauled, runs bully, top good, tires good, $250, $100 cash, $20 a month.

See Mr. Barrows,
LORD MOTOR CAR CO.,
11th and Hope sts.
Main 5470. 10845.

PREMIER, FIVE-PASSENGER, 1914 MODEL. HAS electric lights and starter; fully equipped and mechanically the same as new; this car has had very little use, and the best of care—just traded in on one of our 17s, and is an exceptional buy for you at $850. Terms if desired. LOCOMOBILE CO., Pico at Figueroa. Phones: Main 5988. 10873.

1916 BUICK LITTLE SIX JUST LIKE NEW IN every respect.

JOHN T. DYE,
524 W. Pico st.

1916 OLDS, JUST THE CAR YOU ARE WAITing for. See

JOHN T. DYE,
524 W. Pico st.

FOR SALE — 1915 FIAT, FULLY EQUIPPED. This car has been driven 16,000 miles by private party, has never had a chauffeur on the car and has never made any long tours. Tires practically new. This car is fully guaranteed. Demonstration by appointment. Price $2500, half cash, balance to suit purchaser, 5 per cent. Los Robles ave., Pasadena. Phone Colorado 340.

FOR SALE — BUICK LIGHT 5-PASSENGER touring car, $260. This would be the biggest bargain in today's paper as it is in good mechanical condition, looks well and has good tires. It is just such a car as you would expect to pay $800 for. Address 141 NORTH BOYLSTON ST.

FOR SALE — CHALMERS 36, 5-PASSENGER touring car, Big Six Locomobile. Must have $125 by Friday you could not buy this for $200 more. It is in excellent condition in every respect and has electric lights, generator, starter, etc. Address 2140 SANTEE ST.

OAKLAND ROADSTER—

Model C, with Northway motor, 41x35. Just like new, in fine condition in every respect. Price $250, $100 down, $25 month.
R. HAWLEY-KING & CO.,
1035 S. OLIVE ST.

FOR EXCHANGE—FOR AUTO ROADSTER, 4-passenger touring car; must be in first class condition, the following penny or nickel in the slot machines: 1 Caille Perfection, like new; 1 Caille Scopes, 3 Call-o-Phones, 1 punching machine, 1 strength tester, 1 tug-o'-war, peanut and gum machines, 16 pieces in order. Price $900. C. E. ANTHONY, 1047 S. Olive st. P2533.

FOR SALE—1 REGAL ROADSTER, 1914, STARTer and lights, mechanically perfect, like new; only 3000 miles; cost $1250. Will sell for $650; also one Regal touring car, newly painted, new tires, mechanically perfect. Price $600. C. E. ANTHONY, 1047 S. Olive st. P2533.

FOR SALE — MITCHELL SIX, 7-PASSENGER touring car, in excellent condition and ready for $275. This would make a fine stage or truck as it is easily good for 50,000 miles and will be sold for $275 cash. Open Sundays, 11 to 4 p.m., or any evening by phone appointment. 1136 S. OLIVE ST. Phones: 60895—Main 8459.

WANT LIGHT AUTO, CHAIN DRIVE PREFERRED; must be in good mechanical condition. Will trade $1000 equity in 6-room modern bungalow, close in, on car line. Address K, box 73, TIMES OFFICE.

WANT LIGHT AUTO, CHAIN DRIVE PREFERRED; must be in good mechanical condition. Will trade $1000 equity in 6-room modern bungalow, close in, on car line. Address K, box 73, TIMES OFFICE.

WANTED—LATE MODEL AUTO FOR $6800, 8 per cent., first trust deeds, secured by land at Everett, Washington. Must be equal value. Address TT, box 503, TIMES BRANCH OFFICE.

POSITIVELY A BARGAIN—$350.

Winton six, 7-passenger, in fine tires. I won't waste space describing it. See it Sunday or week days at 124 EAST NINTH STREET.

FORD RUNABOUT, $240; 1914 MODEL, ALL brand new Firestone tires and tubes, guaranteed to be in perfect mechanical condition, just like new in every particular. Worth $665 to-day; some cash or for genuine bargain would pay cash. Phone WEST 6348.

FOR SALE—MY CHALMERS CAR IN EXCELlent condition. NEW AND ELEGANTLY PAINTED TO SELL AT ONCE. LEAVING CITY, MUST HAVE THE MONEY. CHEAP IF TAKEN TODAY. CALL 51765.

WANTED—TO RENT—ROOM 7-PASSENGER auto, by experienced chauffeur and mechanic. References furnished. Write particulars. Rural Route No. 1. MRS. B. S., Box 166, Burbank, Cal.

WANTED—AN UP-TO-DATE CAR. WILL GIVE $1000 Cadillac fitted with modern appliances and some cash, or modern bungalow on North Rampart; now rents for $18. EDWARD C. CRIBB CO., Consolidated Realty Bldg.

WANTED—GOOD LATE MODEL AUTO. HAVE 17 Denver lots. Will trade part or all for good machine, will trade 1913 Buick and some cash for good car. BROWN, 625 So. Main. Phone 7325. F3002.

TIRES, ALMOST SLIGHTLY USED, TUBES, $1 each; air compressor, $8; Externsify starter, $20; Ford starter, $8; lamps, etc. Guaranteed rebuildings; mail orders taken. AUTO TIRE STORE, 711 So. Los Angeles st.

PACKARD 30 PHAETON, 1911, EXCELLENT CONdition throughout. Just repainted. The price is very reasonable. Cash or terms. Open Sunday.

1225 S. FLOWER ST.

WANTED—1916 FIVE-PASSENGER FORD, WILL give fine diamond set in gent's ring and cash. 404 MARSH-STRONG BLDG. or 20507 after 6 p.m.

WANTED—GOOD HIGH CLASS AUTOMOBILE and little cash for bungalow on West 54th st. near Moneta ave. Phone 25807. WM. H. NELSON, 5033 Huntington drive., Los Angeles.

Classified Liners.

THINGS ON WHEELS— All Sorts.

Automobiles.

FOR SALE—1915 7-PASSENGER STUDEBAKER 6x. Almost like new. Must be sold this week. No reasonable offer refused. F2583.

FOR EXCHANGE—LARGE DIAMOND, PERFECT, will trade for late Ford or Dodge. Will give cash difference. Address K, box 840, TIMES BRANCH OFFICE.

BRING $65 AND TAKE IT AWAY. 2-CYLINDER Touriet, 5-passenger model K, in running order. 1132 WEST 94TH ST.

WANTED—LIGHT ROADSTER AUTO OR SMALL car; late vacant lot, clear, for same. T. L. HADLOCK JR., 706 Story Bldg. A2124.

WANTED—
Late model 5-passenger auto, with self-starter. will pay cash. PHONE F7542.

WANTED—1915-1916 FORD, FOR SPOT CASH, immediately. Room 201 WEBSTER HOTEL. Both phones.

WANTED—LIGHT 1916 CAR FOR CASH, STATE make, condition and price. Address T1, box 563, TIMES BRANCH OFFICE.

WANTED—WILL SACRIFICE VERY LATEST 1915 Chandler roadster, in first-class shape. Call HOLLYWOOD 1571.

1911 PACKARD 30, 5-PASSENGER, 6 SILVERtown cord tires, excellent condition, cheap for cash. 1206 W. SEVENTH, corner Lucas.

WANTED—FORD ROADSTER, 1915-1916 FOR cash. Must be A1. No dealers. BROADWAY 4515 or 597 W. 23rd st. today.

LOOK 'EM OVER AT—

930 S. OLIVE.

METZ, LATE 1915, FULL ELECTRIC EQUIPment, wire wheels, tires extras, used little. Today, $450. 1040 S. MAIN.

WANTED—GOOD BODY BUILDER, TOP MAN OR trimmer, to take space in well located garage, doing fine business. Rare opportunity. Rent reasonable. 1359 W. WASHINGTON ST.

LATE MODEL PRACTICALLY NEW 5-PASSENGER touring car, electric starter and lighting system, fine appearance, cost $2050; sacrifice $475 cash or terms. 2140 SANTEE ST.

FOR SALE—1916 FORD, $365, IN PERFECT shape, has shock absorbers, speedometer and electric horn. Inquire 1928 S. MAIN ST.

FOR SALE — 7-PASSENGER, 6-CYLINDER late 1916 model, in excellent condition. $675. Terms or cash. In inquiring say what you may know business is new cars and not cost per department actually only $1. Will take in trade on new ones. You are invited to cover prices, better grade of cars not at all. Call for Mr. Mott, mechanic a good one, Sunday 11 to 4 p.m., or any evening. 1150 S. OLIVE ST. Phone Main 3459.

OAKLAND SIX, Five-Pass., $675.00.

FOR SALE—PACKARD, MODEL 18, FIVE-passenger touring car, perfect condition, cost $4,000, will sell at a reasonable sum. Call Monday, 1121 S. OLIVE ST.

THE FORD CAR I HAVE FOR SALE IS AS GOOD AS THE FORD CAR I HAVE FOR USE. A Studebaker-built car of this kind is worth $4,000,000 in America.

THE FORD CAR I HAVE FOR SALE IS AS GOOD AS THE FORD CAR I HAVE FOR USE. A Studebaker-built car of this kind is worth $4,000,000 in America.

FOR SALE—1916 5-PASSENGER MODEL K, in running order. 1132 WEST 94TH ST.

WANTED—LIGHT ROADSTER AUTO OR SMALL car; late vacant lot, clear, for same. T. L. HADLOCK JR., 706 Story Bldg. A2124.

WANTED—
Late model 5-passenger auto, with self-starter. will pay cash. PHONE F7542.

WANTED—1915-1916 FORD, FOR SPOT CASH, immediately. Room 201 WEBSTER HOTEL. Both phones.

WANTED—LIGHT 1916 CAR FOR CASH, STATE make, condition and price. Address T1, box 563, TIMES BRANCH OFFICE.

WANTED—WILL SACRIFICE VERY LATEST 1915 Chandler roadster, in first-class shape. Call HOLLYWOOD 1571.

1911 PACKARD 30, 5-PASSENGER, 6 SILVERtown cord tires, excellent condition, cheap for cash. 1206 W. SEVENTH, corner Lucas.

WANTED—FORD ROADSTER, 1915-1916 FOR cash. Must be A1. No dealers. BROADWAY 4515 or 597 W. 23rd st. today.

LOOK 'EM OVER AT—

930 S. OLIVE.

METZ, LATE 1915, FULL ELECTRIC EQUIPment, wire wheels, tires extras, used little. Today, $450. 1040 S. MAIN.

WANTED—GOOD BODY BUILDER, TOP MAN OR trimmer, to take space in well located garage, doing fine business. Rare opportunity. Rent reasonable. 1359 W. WASHINGTON ST.

LATE MODEL PRACTICALLY NEW 5-PASSENGER touring car, electric starter and lighting system, fine appearance, cost $2050; sacrifice $475 cash or terms. 2140 SANTEE ST.

FOR SALE —

Classified Liners.

POULTRY—POULTRY SUPPLIES
For Sale, Exchange, Wanted.

Rabbits, Hares, etc.

FOR SALE—ON ACCOUNT OF OTHER BUSINESS must dispose of my entire stock of thoroughbred Flemish Giants that have color and size; discount to quick buyers; 100 for sale. Address 71, box 668, TIMES BRANCH OFFICE.

FOR SALE—ALL OR PART OF 100 DOES AND bucks, 7th each. Does with litters, $1. This is absolutely first-class stock, but must go East. Also complete outfit of hutches and feeding crocks. 9008 58, BELLFLOWER.

FOR SALE—ONE NEW ZEALAND BUCK, 3 NEW Zealand does, 1 black Flemish doe, 10 sires, from 6 mo hutch, $5 for lot; also White Muscovy ducks and drakes. Phone SOUTH 58119W. Call 4714 Long Beach ave.

FOR SALE — BELGIAN AND NEW ZEALAND breeding does and bucks, 50c and 75c. Young, 25c. Hutches cheap. 503 MOUNTAIN VIEW. Specht ter.

FOR SALE—FINE STOCK OF FLEMISH GIANT rabbits and hutches, moving. Must sell the three if you want good stock. 5706 Vanowen BLVD., Huntington Park.

FOR SALE—THOROUGHBRED ENGLISH AND New Zealand rabbits, does with young, cheap; also 2 12 apartments, sanitary hutches, 224 PATTON ST.

FOR SALE—BUNCH OF RABBITS, GIANTS, BELgians, New Zealands and hutches, at your own price. 2305 FLORENCE AVE.

FOR SALE—FINE LOT OF FLEMISH GIANTS (a steel gray). Does and bucks. All standard weights and better. 824 W. 50TH ST.

FOR SALE—IF YOU WANT SOME FINE NEW Zealand bucks or does, call at 416 S. FREMONT. Must sell.

FOR SALE — RABBITS; 100 OLD DOES AND bucks, from 50c to 75c each. Must sell at once. 1127 CASTALIA PARK, Bairdstown.

FOR SALE—MUST SELL AT ANY PRICE, RABbits and hutches, fryers, Reds, Rocks, baby chicks. SOUTH 5035W.

FOR SALE—RABBITS AND HUTCHES CHEAP. Call Sunday between 10 a.m. and 3 p.m. 120 W. 74TH ST., near Main st.

FOR SALE—RABBITS AND COOP. CALL 29226. 6510 HOOVER.

FOR SALE—CHEESE AND RABBITS AT 1153 E. 57TH ST.

FOR SALE—RABBITS, BELGIAN HARES, White Flemish, also setting hens. Broadway 3302. 1237 OAK ST.

FOR SALE—25 DOES, 100 YOUNG. 908 NORTH BROADWAY. Phone A9646.

Goats.

FOR SALE — CHOICE MILCH GRADE TOGG does, milking; also few kids, pure Togg bucks. Must sell today; stock and all must go. Will take modern piano or party, all equipped. SIERRA VISTA GOAT FARM, 616 Sierra Vista ave., Alhambra. Phone 3411. Kitchen Phone 3411J.

FOR SALE—FINE STRAIN TOGGENBURG GOATS, good milkers, will accept any reasonable offer, and one ram; 2 miles from Sierra Madre car line for full particulars to DR. A. J. RUST, 305 Virginia bldg. Main 7011.

FOR SALE — HIGH-GRADE TOGGENBURG does, sired by Mark Anthony; one with kid by side, sired by Prince Toggenburg, very cheap or will trade for typewriter, furs or diamonds. Phone VERMONT 2791.

FOR SALE—DELICIOUS GOATS MILK DELIVered fresh daily; wonderfully beneficial to nervous patients, invalids and children. MAIN 8587, 7813J.

FOR SALE—A FEW GOOD DOES, CHEAP; KIDS from $3 up; pit bulls, $1.50 up; pit bulls, $1.50 up; will sell him; for $5. Might make some exchanges. W. PATRICK, 75 Yale st., Pasadena.

FOR SALE—THOROUGHBRED TOGGENBURG ANGORA milch goat, good pet and kind of children. Service. Call GLENDALE 166-J-11.

FOR SALE—GOAT, ONE GOOD MILK GOAT. Phone 74233. 2717 W. 28TH ST.

FOR SALE—FRESH GOAT, LARGE MILKER, ALSO 2-quart goat. 812 S. MAIN.

FOR SALE—GOAT AND 2 KIDS, GOOD long milker, 629 RICHARD ST. Boyle 3376.

Cats.

FOR SALE—PEDIGREED ANGORA KITTENS smoky-black, brass eyes, three months old, house trained, at $10 each; $12.50 or something that takes no care. ESTHER KEELY, 748 Rose ave., Watts.

FOR SALE—AND SERVICE, WORLD'S CHAMpion Cream Sandy McGregor 2d, sire and the Chinchilla Silver Cobbyante. Also six young Persians for sale. Pedigree furnished. 2701 OCEAN FRONT, Ocean Park, Cal. Box CORNER HILL 87.

FOR SALE—THOROUGHBRED ENGLISH BULL terrier, 5 months old; Fox terrier puppy, 2 months old. Sell cheap. Call Sunday, rear 315 AVENUE 33.

FOR SALE—TOY POODLE PUPPIES, BEAUTIFUL genuine Maltese terriers, blue Pomeranian puppies. Christian Madsen Peterskin. 2661 HUNTINGTON DRIVE, East 192.

FOR SALE—5 THOROUGHBRED BOSTON BULL pups, from 2 pedigreed stock; males, $25; females, $15. 118 S. RAMPART BLVD., any time between 10 a.m. and 5 p.m.

FOR SALE—FINE YOUNG MALE BLACK AND tan dog, cheap; also male for service, fee, $5. 1429 CONNECTICUT.

FOR SALE—YOUNG SCOTCH COLLIE OR TERrier, will give sack of walnuts for it. Call 4401 HAMMEL ST.

WANT HOMES FOR PEDIGREED FEMALE FOX terrier, to be bred for shares of litters. Phone BOYLE 3431.

FOR SALE—FAIR HAIRLESS CHIHUAHUA DOGS, examined; weight about four pounds, one year old. Box 310, TIMES OFFICE, Long Beach.

FOR SALE—FRENCH POODLE, MALE, HOUSE broke, price $10. Call before 12 Monday morning. 2073 W. 30TH.

FOR SALE—THOROUGHBRED AIREDALE PUPS, fine pedigree, of finest stock. Phone GLENDALE HOME 745.

FOR SALE—BRINDLE FRENCH BULLDOG (female); pedigreed, $25; also French bull puppies for sale. Phone BOYLE 3431.

FOR SALE — 4 FLASHY BOSTONS, EVENLY marked and husky; A No. 1 stock. 1811 S. HOPE, Phone 61 Alhambra.

FOR SALE—FEMALE BOSTON TERRIER, PEDIgreed, evenly marked and husky. Little ever 7 months old. 223 S. CORONADO ST.

FOR SALE—JAPANESE SPANIEL, PRICE $250. Apply 5927 HOLLYWOOD BLVD. Phone 270074.

FOR SALE—PAIR OF VERY ATTRACTIVE AND smart Alaskan Huskies, will sell at once, reasonable. Phone HOLLYWOOD 2939.

FOR SALE—FINE PEDIGREED ENGLISH BULL dogs, beautiful; also dachshunds. Call Sunday or evenings. 1434 OAK, Glendale. Phone 2144.

FOR SALE—PURE ENGLISH BLOODHOUND PUPpies, sired by "Knockraft, Jr." Will be successful man trailers; also prize winners. J. G. RICHARDSON, 716 W. 42nd st.

FOR SALE — THOROUGHBRED ENGLISH BULL terrier, 5 months old; Fox terrier puppy, 2 months old. Sell cheap. Call Sunday, rear 315 AVENUE 33.

FOR SALE—TOY POODLE PUPPIES, BEAUTIFUL genuine Maltese terriers, blue Pomeranian puppies. Christian Madsen Peterskin. 2661 HUNTINGTON DRIVE, East 192.

FOR SALE—FINE STOCK OF FLEMISH GIANT rabbits and hutches, moving. Must sell the three if you want good stock. 5706 Vanowen BLVD., Huntington Park.

FOR SALE—THOROUGHBRED ENGLISH AND New Zealand rabbits, does with young, cheap; also 2 12 apartments, sanitary hutches, 224 PATTON ST.

FOR SALE—BUNCH OF RABBITS, GIANTS, BELgians, New Zealands and hutches, at your own price. 2305 FLORENCE AVE.

FOR SALE—FINE LOT OF FLEMISH GIANTS (a steel gray). Does and bucks. All standard weights and better. 824 W. 50TH ST.

FOR SALE—IF YOU WANT SOME FINE NEW Zealand bucks or does, call at 416 S. FREMONT. Must sell.

FOR SALE — RABBITS; 100 OLD DOES AND bucks, from 50c to 75c each. Must sell at once. 1127 CASTALIA PARK, Bairdstown.

FOR SALE—MUST SELL AT ANY PRICE, RABbits and hutches, fryers, Reds, Rocks, baby chicks. SOUTH 5035W.

FOR SALE—RABBITS AND HUTCHES CHEAP. Call Sunday between 10 a.m. and 3 p.m. 120 W. 74TH ST., near Main st.

FOR SALE—RABBITS AND COOP. CALL 29226. 6510 HOOVER.

FOR SALE—CHEESE AND RABBITS AT 1153 E. 57TH ST.

FOR SALE—RABBITS, BELGIAN HARES, White Flemish, also setting hens. Broadway 3302. 1237 OAK ST.

FOR SALE—25 DOES, 100 YOUNG. 908 NORTH BROADWAY. Phone A9646.

Goats.

FOR SALE — CHOICE MILCH GRADE TOGG does, milking; also few kids, pure Togg bucks. Must sell today; stock and all must go. Will take modern piano or party, all equipped. SIERRA VISTA GOAT FARM, 616 Sierra Vista ave., Kitchen Phone 3411. Phone 3411J.

FOR SALE—FINE STRAIN TOGGENBURG GOATS, good milkers, will accept any reasonable offer, and one ram; 2 miles from Sierra Madre car line for full particulars to DR. A. J. RUST, 305 Virginia bldg. Main 7011.

FOR SALE — HIGH-GRADE TOGGENBURG does, sired by Mark Anthony; one with kid by side, sired by Prince Toggenburg, very cheap or will trade for typewriter, furs or diamonds. Phone VERMONT 2791.

FOR SALE—DELICIOUS GOATS MILK DELIVered fresh daily; wonderfully beneficial to nervous patients, invalids and children. MAIN 8587, 7813J.

FOR SALE—A FEW GOOD DOES, CHEAP; KIDS from $3 up; pit bulls, $1.50 up; pit bulls, $1.50 up; will sell him; for $5. Might make some exchanges. W. PATRICK, 75 Yale st., Pasadena.

FOR SALE—THOROUGHBRED TOGGENBURG ANGORA milch goat, good pet and kind of children. Service. Call GLENDALE 166-J-11.

FOR SALE—GOAT, ONE GOOD MILK GOAT. Phone 74233. 2717 W. 28TH ST.

FOR SALE—FRESH GOAT, LARGE MILKER, ALSO 2-quart goat. 812 S. MAIN.

FOR SALE—GOAT AND 2 KIDS, GOOD long milker, 629 RICHARD ST. Boyle 3376.

Cats.

FOR SALE—PEDIGREED ANGORA KITTENS smoky-black, brass eyes, three months old, house trained, at $10 each; $12.50 or something that takes no care. ESTHER KEELY, 748 Rose ave., Watts.

FOR SALE—AND SERVICE, WORLD'S CHAMpion Cream Sandy McGregor 2d, sire and the Chinchilla Silver Cobbyante. Also six young Persians for sale. Pedigree furnished. 2701 OCEAN FRONT, Ocean Park, Cal. Box CORNER HILL 87.

FOR SALE—

MUSICAL INSTRUMENTS—
For Sale, Exchange, Wanted.

FOR SALE—BEAUTIFUL OAK CABINET GRAND piano, in splendid condition, for any one desiring at any time within three years to purchase a new piano. The Fitzgerald owner will allow you every dollar you have paid on the purchase price of the new instrument. A card to us will have direction; none will save you time, trouble and money later. FITZGERALD MUSIC CO., 345 South Broadway.

FOR SALE — THREE STORAGE PIANOS, which must be sold to stop storage charges; one cost $600, one for $125 and one Ancona self-player piano, used, for $375. Easy terms. Apply WESTERN STORAGE AND TRANSFER CO., 315 S. Broadway.

FOR SALE — PLAYER PIANO, FULL 88-NOTE, with all the latest improvements, with 40 rolls of music and bench; for Monday for $225. Call early. It's new and a beauty. Don't miss this chance if you ever expect to buy a player piano. Terms, $5 down, $5 per week. Price only $250! SHERMAN, CLAY & CO., 345 S. Broadway.

A FLATT MUSIC CO., 312 W. Seventh st.

FOR IMMEDIATE SALE, A BABY GRAND PIANO, famous make, perfect action, case and tone; practically new; inlaid rosewood case; $350 cash. 1 TRY STREET, Huntington Park. Phone Main 3109-R.

FOR SALE — MY $500 CHICKERING PARLOR GRAND piano used in good condition, for $250. Piano must be sold immediately to stop storage charges. Will sell on monthly payments to responsible party. Ask for Mr. Canon's piano. SHERMAN, CLAY & CO., 345 S. BROADWAY.

FOR SALE—VICTROLAS, GRAPHONOLAS, RECORDS, slightly used, all guaranteed. We have some wonderful bargains, $5 up. Call or write. LOS ANGELES MUSICAL EXCHANGE, 250 South Main st. Phone F6957.

FOR SALE—ARTISTIC $500 PARLOR GRAND PIANO, mahogany, first-class condition, $250. Must be sold immediately. Sacrifice for cash, would consider rental or exchange for automobile. Address TC, box 475, TIMES BRANCH OFFICE.

FOR SALE—SEE THIS SNAP. FINE 88-NOTE player piano, almost new, with 50 rolls of music; music rolls. Must sacrifice at once. Call at 907 SO. BROADWAY.

INQUIRE ABOUT OUR PLAN OF SELLING YOU pianos at $5 per month. We are sole agents in this city for the world's best pianos, Knabe, Mehlin, Chickering, Schaff & Wyer, Behr Bros., J. P. Hale, Fischer, Brewster, J. H. Shale and Yahr & Lange. SHERMAN, CLAY & CO., 345-349-351 S. Broadway.

FOR SALE—TWO UPRIGHT PIANOS IN OUR big furniture auction Monday, 2:30 p.m. THE FIDELITY STORAGE WAREHOUSE CO., Fidelity Storage Co., 1238 Grande. STROUSE & HULL, Auctioneers.

FOR SALE—PIANOS: PIANO PLAYER, $150; mahogany case, with bench and 20 rolls of music. Free music roll exchange privilege. Call 3245 s. real money-saving map. FITZGERALD MUSIC CO., 351 S. Broadway.

FOR SALE—PIANO, BRAND NEW, CONSOLE, for Monday special, only $160. Same has been sold for $300. Has a beautiful tone. We want cash. PLATT MUSIC CO., 312 W. Seventh st.

FOR SALE—SET ROBERT'S CLARINETS, Boehm; just received from Paris and unused. Address S, box 426, TIMES BRANCH OFFICE.

FOR SALE—HAVE MOVED, HAVEST BOSS upright high grade piano; will sacrifice to some one using an hour. Address B, box 161, TIMES OFFICE.

PIANOS EXCHANGED, BOUGHT, SOLD or stored at WESTERN STORAGE and EXCHANGE CO., 1057 S. Broadway. Phone Pico 3000.

WANTED—RESPONSIBLE PARTY WILL buy piano for little cash payment and $5 per month. Storage paid. Address B, box 92, TIMES OFFICE.

NOTICE—WANTED TO BUY OR RENT A SAXOPHONE. MELODY C. FRINK MUSIC HOUSE, 643 S. Hickleson. Phone Bdwy. 3888.

FOR SALE—OR EXCHANGE — THE BEST piano, worth $150, for the money, for one week only. Must be sold. Must be good as new. Call 1 HOME 45.

FOR SALE—BEAUTIFUL $650 HARDMAN upright grand piano. Condition as guaranteed, delivered, tuned for cash $325 or easy terms. Phone WILSHIRE 3000.

WANTED—TO BUY FROM PRIVATE PARTY, late grand or upright mahogany case piano; must be in first-class condition and a bargain. Address B, box 53253, TIMES OFFICE. PHONE 53253.

FOR SALE—BEAUTIFUL CABINET GRAND PIANO in good condition, for $155. $5 down and $5 per month or will rent. 215 W. NINTH.

FOR SALE—GOOD PIANO, WILL SELL ON small monthly payments. L. N. DOLL PIANO CO. Figueroa.

HIGH GRADE 88-NOTE A. B. CHASE PIANO, player, cost new $1000. A bargain to right party. 112 HALLDALE AVE., home phone 21-1-1.

TO LET—NEW AND USED PIANOS AT REASONable rates. 215 W. NINTH, between Hill and Olive.

FOR SALE—SWELL PIANO, $75, OR SWELL player piano, $150; having either for sale on account of moving. 1094 SOUTH LOS ANGELES ST.

FOR SALE—SQUARE PIANO CHEAP IF TAKEN at once. Call Monday. 1024½ SOUTH LOS ANGELES ST.

FOR SALE—AN $800 HALLET & DAVIS PIANO, used as new, $50 WEST 7TH STREET.

FOR SALE—MY $145 EQUITY IN A $450 PIANO for $250. Any hearing of responsible party. 371 TIMES BRANCH OFFICE.

FOR SALE—OAK MAYNARD PIANO IN GOOD condition, cost $500; yours for $90. 1 HOME 50718.

FOR SALE—SQUARE CHICKERING PIANO IN good condition, cost $500; yours for $90. 1 HOME 50718.

WANTED—WILL PAY CASH FOR GOOD PIANO, Victrola and records. Write full description, 449 E. RAYMOND, Pasadena.

FOR SALE—GOING AWAY MONDAY. GOOD piano for sacrifice for cash. Must see to appreciate. Call today, see this. Beautiful tone sacrificed for quick sale. WINDSOR APTS., 2511 S. Grand ave.

TO LET—FINE UPRIGHT PIANO, $2 PER MONTH. Call WALTZ& Co., 1 HOME 53545, Wilshire 1845.

WANTED—TO STORE PIANO WITH SOMEONE who intends to buy. Address B, box 53, TIMES OFFICE.

FOR SALE—TRINWAY PIANO, LIKE NEW. Will sell or would take payments or rent. Call 1 HOME 57, 907 S. BROADWAY.

FOR SALE—BEAUTIFUL UPRIGHT PIANO, FINE tone, right cabinet grand piano, $75. Call 1 HOME 57, 907 S. BROADWAY.

WILLIAMS PARTY WANTS TO RENT UPRIGHT piano, also clarinet, state price, make and condition of instruments. Address B, box 53, TIMES OFFICE.

WANTED—SECOND-HAND STANDARD UPRIGHT piano, upright or grand, will pay cash. Phone 10 Second st. Phone Broadway 3000.

FULL RENT GIVEN FOR PIANO PURCHASED HERE. Credit to 947-949-951 S. Broadway.

FOR SALE—ELEGANT MAHOGANY PIANO, ALSO outside piano player, 73 note, $150. 428 NORTH HILL ST.

FOR SALE—VICTROLA AND 10 RECORDS, perfect condition, $20. Inquire 849 S. BROADWAY.

WANTED—SECOND-HAND PIANO. PIANO EXchange Co.—Schools or pay cash for one. 1 HOME 59518.

FOR SALE—OR RENT—MAHOGANY PIANO IN good condition, cost $500; will sell for $250 or rent for $2.50 per week. 952 S. FIGUEROA.

WANTED—TO BUY SECOND-HAND PIANO in reasonable; also Victrola and records. 1 HOME 57, or 907 S. BROADWAY.

WANTED—A PIANO PLAYER; MUST BE CHEAP for cash. Address B, box 92, TIMES OFFICE, Pasadena, Cal.

FOR SALE—"CONN" C MELODY SAXOPHONE, silver plated, gold mounted, in case, with 6 pieces; will sell cheap. Call 219 West 9th st.

FOR SALE—GOOD VIOLIN, $5. 30 E. LINDSLEY.

FOR SALE—PIANO FOR $100 IF TAKEN AT once. 610 W. SIXTH.

EXCHANGE HIGH-GRADE PIANO FOR LOT in Yellow Pine stock. Address B, box 53, TIMES OFFICE.

MUSICAL INSTRUCTION—

A. M. JONES, HARP SOLOIST AND TEACHER, Academy of Music. Engagements booked. Harp for sale; engagement solicited. Phone Residence, 1972 ESTRELLA. Phone 4586.

PRICE, SINNTAG, SINGING lessons free. Call for free trial free of charge. 1011 MAJESTIC THEATER BLDG. 1011 mornings and evenings.

VIOLIN TEACHER OF VIOLIN, MANDOLIN AND guitar will instruct at pupil's home. Terms very reasonable. Phone 10 Second st. Call between 8 and 9 a.m.

P. CHALMERS, TEACHER OF violin, guitar, banjo, mandolin. 1 HOME 58518. BLANCHARD BLDG. 10502.

EVELINE H. DALEY, TEACHER OF singing and voice, will coach in songs, opera or oratorio. Studio, 1016-17 MAJESTIC THEATER BLDG.

PIANO LESSONS AT STUDENT'S HOME OR conservatory; terms reasonable. Phone WILSHIRE 3472.

PIANO PLAYING TAUGHT; WRITE FOR BOOKlet, which explains all. PIANO SCHOOL OF POPULAR MUSIC, 39 Wilcox Bldg. Phone 21250—F5705.

MME DE ARTELL, 975 S. FIGUEROA, TEACHER of voice culture and singing. Pupils for voice culture and studios to rent. Will assist pupils after concerts. Phone WEST. SOUTH 4531.

JOSEPH NEVLIN WHYBARK, VOICE CULTURE, of the school of singers. Studio, 604 MAJESTIC THEATER BLDG. Phone A5503.

VOCAL INSTRUCTION, JULY AND AUGUST. Lessons only lessons during summer months. Phone for terms. Phone 10 results. Phone Broadway 3000.

PIANO SCHOOL, 328 S. HILL. BEGINNERS AND ADVANCED pupils. Phone for terms. Phone 10 Second st. Phone Broadway 3000.

PIANO, VIOLIN, GUITAR, MANDOLIN, BANJO, cornet, taught by professional teachers. Phone for terms. Phone 10 Second st. Phone Broadway 3000.

ACADEMIC SCHOOL MUSIC, over 600 pupils. Lessons 50c up. Phone for terms. Phone 10 Second st. Phone Broadway 3000.

PIANO INSTRUCTION, CITY OR STUDIO. Phone for terms. Phone 10 Second st. Phone Broadway 3000.

GERMAN EXPERT, GERMAN TEACHER, PRIvate lessons, studio, teacher. Phone for terms. Phone 10 Second st. Phone Broadway 3000.

VIOLIN MAKER OF VIOLIN, CELLO AND BASS. Phone or studio; reasonable terms. Phone 10 Second st. Phone Broadway 3000.

Continued on Page 4, Part V.

The Realty Market
HOME OF THE BROAD FIELD

Real Estate and Development Section.

Los Angeles Sunday Times

Part V: 12 Pages
THE EVER-HIGH TIDE.

LXVTH YEAR. SUNDAY MORNING, JULY 16, 1916. THE MART Transactions in Houses and Lots. Bargains in Blocks and Tracts.

Beautiful Estate Now Rising on Brink of Arroyo Seco In Pasadena.



Residence for Mrs. J. C. Daniels. Allison & Allison are the architects.

FACT AND COMMENT.

Another chapter has been written in the long-drawn-out legal warfare that has been waged by the obstructionists opposing the opening of North Broadway between Tenth and Eleventh streets, and the end of the harrowing controversy is not in sight. The interests that are foolishly attempting to kill this important public improvement have again won what would appear is in their favor a great triumph, having once more succeeded in delaying the carrying out of the street-opening project. But what they really expect to be able in the end to kill this enterprise finally seems credible, for the street opening will eventually have to go through; the public need is overweighing all other possible considerations. It has long been apparent, however, that just as soon as legal red tape can be used to hold this project back, the opposition is fighting it will keep up the opposition.

Human nature is a fearful and wonderful thing in the hands of skillful men. Several years ago a majority of the property owners on the three blocks included in the proposed opening assessment district between Tenth and Pico streets signed a petition to have the Broadway retail thoroughfare cut through the block from Tenth to Pico, so that it could be connected with the street of the same name running southward from the latter street. The demand for this change was imperative and generally recognized. Broadway is the main artery between Tenth and Pico, and those using it having to go around the block to the west if they wish to go north of the former or north of the latter street. Broadway, which needs and ought to have a direct thoroughfare to the south into the shopping district, is cut in two by property. This is one of the principal causes of the present congestion of traffic in the downtown congestion, and the fact that gets into Broadway at both having to come in from east and west in cross currents into the Broadway stream thus caused.

—

Don't Part.

We would have thought from a study of the situation that there was no opposition to such an improvement in the city, of course, there must much all along, but it was launched by private parties under an assessment plan, and the city has contributed no part in it other than to carry out the wishes of the majority of frontage owners as provided by law. In the case of those wishes the property has had constantly to face opposition so uncalled for as the present sick of the public sick of the

Extension of the street would mean nothing to the very interests that have been engaged in fighting it, but has made no difference to those obstructing the Broadway cut through, who are sacrificed for the "common good" to be paid for by the value of the property which would leave the owners of property of a depth sufficient for building purposes front-ing on the present retail and traffic thoroughfare instead of being buried in the middle of a block. The attitude of the obstructionists is part of a long and the city and county has long since given up to understand it.

—

Too much of this kind of thing in Los Angeles. Many, possibly, protests against special assessments are justified, for special assessments have been worked to death in this city. Another thing is equally true, however, and that is that the type of obstructionist who protests against every improvement just to be protesting is entirely too numerous hereabouts. The opponents of the Broadway opening plan may not come under this classification, but there are others constantly bobbing up who do. Among the most familiar faces in the City Council chamber are certain men and women of this type, fossils who would keep Los Angeles in the backwoods class until the end of time if they were allowed to have their way.

For years thoughtful persons have been aware of the preposterousness of the traffic situation in Los Angeles. Broadway has until the recent completion of the North Broadway tunnel been closed at both ends and downtown Los Angeles is still shut off from direct access to the entire northwest part of the city by Bunker Hill. The whole question would have been sensibly settled years ago and Los Angles would have been infinitely better off but for the kinds of obstructionists referred to. Every time a plan has come up for solving the problem there have been bickerings and protests enough to delay it.

Downtown and Northwest Los Angeles are holding their breath while the Second-street tunnel advocates fight their battle with the blind ones in their own midst. The other day a legal petition bearing the names of the owners of a majority of the frontage on West First street and asking for the regrading and paving of that street from Lake Shore to Vermont was presented to the Council. Already the obstructionists are moving heaven and earth to make trouble. After everyone else has decided upon a width of ninety feet, they want all the way from sixty to eighty feet. Common sense would indicate that a lot 140 feet in depth on a wide, serviceable thoroughfare would be worth more than a lot 150 feet depth on an ordinary street, but these obstructionists cannot see it and fight to keep the extra ten feet, even knowing that they will receive damages in full compensation for it. The instance is typical of what has gone on in every public improvement ever undertaken in Los Angeles.

The older part of Los Angeles would do well to take a leaf from the experience of the people of the outer harbor section, San Pedro has in the past few years carried out a volume of regrading work that, taken with the work now under way and projected, greatly exceeds that which would be necessary for the permanent solution of all the troubles presented by Bunker Hill. All the people of San Pedro have wanted to know when starting in to cut down hills and dig cuts for new streets has been whether the work was needed. Everything they have done in this line has been on a big scale and the obstructionists sets of blue prints and specifications have been few and far between. It seems almost inconceivable, but is a fact that what Los Angeles has been talking about doing for a decade and half San Pedro has actually done by scouring out the streets that now link all parts of its territory with its modern and growing downtown district.

BIG SUM FOR BUSINESS LOT.

Buyer of Los Angeles-street Site Plans to Erect a Large Building.

One of the largest real estate transactions of recent months is reported by the W. Ross Campbell Company, which has just sold for H. D. Lombard to an unnamed local investor the northeast corner of Eighth and Los Angeles streets. The consideration is given at $175,000.

The site has a frontage of 110 feet on Los Angeles and adjoins the Grayco Building on the south. It is stated on good authority that the owner contemplates the early erection of a fireproof building covering the entire corner and to be five or more stories in height.

The property is situated in a block in which are located many leading wholesale and manufacturing concerns putting out men's and women's apparel, dry goods, millinery, footwear, rugs and other wearing and furnishing products, and it is declared that a modern structure to be devoted to one or more of these lines will be constructed. The sale was handled for Mr. Lombard by Charles H. Wise of the sales and lease department of the Campbell company.

TO AUTO FIRM.

The McCoy Motor Supply Company, wholesalers of automobile accessories, and one of the largest concerns of its kind on the coast, has secured a ten-year lease on a two-story brick building to be erected at Nos. 1020 to 1024 South Los Angeles street. The structure will cover a ground area of 70x150 feet to an alley and will be faced with tile brick of a golden hue. The lease, which is declared to involve a total rental consideration of $60,000, was handled by Wilfred Simpson of the realty firm of Price & Simpson.

Metropolitan.

TAKING BIDS FOR HOSTELRY.

BIG SIXTH-STREET PROJECT TO START SOON.

Fine Improvement to be Built by Local Architect will be of Fireproof Construction and Ten Stories High—Money to Come from East.

Bids for the construction of the $250,000 hotel projected on West Sixth street by John M. Cooper, the first announcement of which was published exclusively in The Times of last Friday, are now being secured from various Los Angeles contractors. Mr. Cooper and W. Douglas Lee, his associate in architecture, put the finishing touches to the plans for the fine structure several days ago and yesterday distributed sets of blue prints and specifications to a dozen construction concerns. Excavations for the foundation work will, it is stated, be started within a month.

The hotel, as previously reported, will be ten stories high and of reinforced concrete construction, containing 261 rooms and 150 baths. It will follow Gothic lines and will be faced with ruffled brick and terra cotta. The lobby will be in mahogany, marble and tile and will also have a Gothic treatment. A beautiful feature will be the inner court, which will be carried out in a Moorish effect suggestive of the court of the famous Granada of Spain. The structure will occupy a ground area of 75x115 feet.

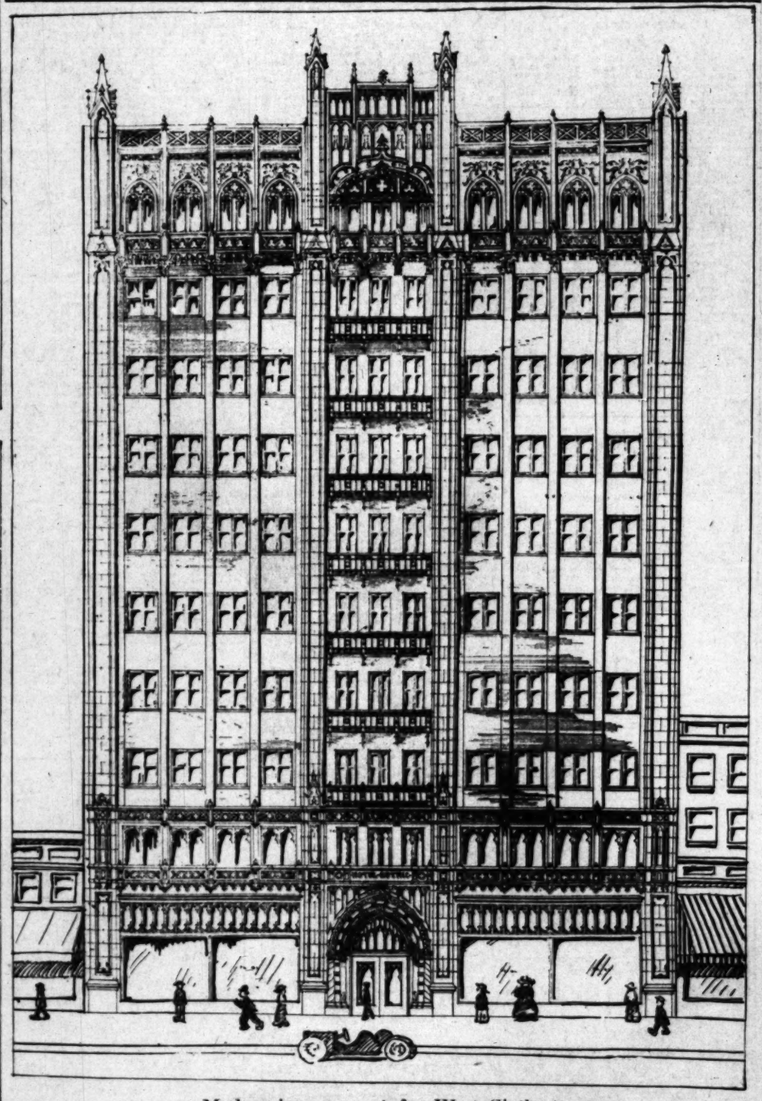
The site was purchased recently from S. E. Grettenberg for a reported consideration of $100,000, and is situated on the north side of Sixth street, ninety-two feet east of Flower. Edwin J. Bowes, Jr., president of the Bowes Realty Company, acted as agent in this deal. The Bowes Realty Company has also handled the financing of the building project, having arranged in the East to place a bond issue of $200,000 at 6 per cent., to be repaid in serial form and running for a term of ten years.

NEW RAMONA ACRES.

The Janss Investment Company reports sales of improved and unimproved home sites at New Ramona in the past few days to the following: To H. Cooley, half-acre and house, $1325; to W. Bonnell, acre, $1150; to G. E. Kincaid, house and half-acre, $1650, and to M. E. Miller, seven-room house and small plot, $2750. The streets in New Ramona Acres have just been regraded and oiled, and the immediate construction of four new three and four-room houses in the San Gabriel Valley subdivision is announced by the Janss Investment Company.

BEAN LAND SOLD.

The Patterson Ranch Company reports the sale of sixty acres of lima bean land in the Patterson Ranch tract near Oxnard to Ignatz Fredrich. The consideration is given at $30,000.



Modern improvement for West Sixth street.
Quarter million dollar hostelry for which bids are now being taken by John M. Cooper as architect and builder.

Sightly Location.

WILL OVERLOOK ARROYO SECO.

PASADENA MANSION TO HAVE FINE SETTING.

New Home of Crown City Woman will be Patterned After Early Chateau of France—Five-acre Site will be Elaborately Laid Out by Owner.

One of the most notable of the fine residences under way at the present time in Pasadena is the beautiful place of Mrs. J. C. Daniels, work on which has just been started by a Crown City contractor. The house, which was planned by the architectural firm of Allison & Allison of this city, is to occupy a commanding site overlooking the Arroyo Seco at the intersection of Lester avenue, one of the main boulevards leading to Brookside Park.

The dwelling will be in a style of architecture slightly suggestive of the early minor chateaux of France, according to a description of the place given yesterday by its planners, and will be 144 feet in length by an average depth of thirty-six feet being irregular in ground layout. The first story will contain a large living-room, dining-room, hall, den and morning-room, besides a kitchen, butler's pantry, and rooms for servants. On the second floor will be six bed-rooms and four baths, together with four rooms for servants.

Oak and mahogany will be used in the trim of the first story, paneled walls in the main rooms being a feature. Plaster ceiling cornices and tile mantels will also play an important part in the scheme of interior finishing.

The garage and gate lodge have been worked out as a single building. The automobile room will be underground, about ten feet below the level of the main yard, being reached by an incline from the house. There will be space for three machines. Above will be apartments for the chauffeur and caretaker.

The site comprises about five acres and is of irregular shape and contour, the whole lending to the landscaping possibilities, which are to be worked out with great care. The exterior of the buildings will be of white cement finish, the roofs being of green slate. The total investment, it is understood, will be in the neighborhood of $65,000.

IN ANTELOPE VALLEY.

Edwin J. Bowes, Jr., president of the Bowes Realty Company, reports the following sales in the Antelope Valley: Eighty acres near the Roosevelt schoolhouse, to Ole O. and John O. Eggen, both ranchers from Hemet, at $50 an acre; to E. H. Davis, a Chicago investor, 160 acres at Five Points, $8000; to William Petsold, sixty acres just east of Palmdale, $3000; to Harvey M. Stoner of Ontario, eighty acres one mile west of the Southern Pacific Railroad main line tracks and near the new county boulevard, $4000; to Miss Azile M. Stoner, eighty acres adjoining, $4300; to the Antelope Valley Farm Lands Company, of which Mr. Bowes is president, from P. L. Budinger, 160 acres east of the Southern Pacific Railroad, betwen Palmdale and Lancaster, $9600; to E. H. Davis, eighty acres one and one-half miles northeast of Palmdale, $4000. Mr. Bowes states that the transactions named were for cash and that the different buyers plan early improvement and planting operations.

AMONG FINE HOMES.

A one-story brick building, 53x150 feet in size is to be erected at the southeast corner of West Sixth street and Hobart boulevard by William M. Rosenthal. The structure will contain eight stores and will cost $10,000, according to the owner. It will stand in the midst of a fine residence district.

POINTS AND POINTERS—



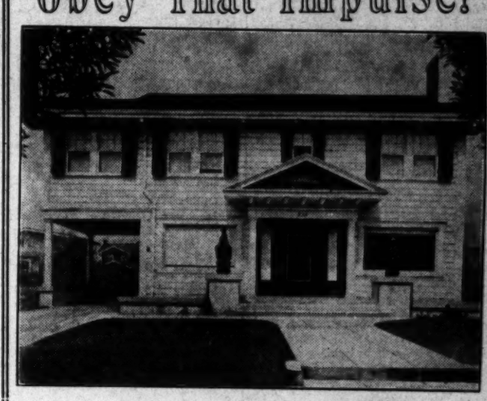
A Remarkable Offer.
THIS MODERN HOME
6 LARGE ROOMS, BATH, BUILT-IN FEATURES, HARDWOOD FLOORS, GARAGE, BEARING PEACH TREES, RESTRICTIONS.
PRICE $3650.
Easily worth $3500. Terms.
Take Grand-avenue car marked "48th Street and Moneo Drive," get out at Fifth ave. First house to left, east front, NO. 5411 FIFTH AVE. Owner on premises.

"SATISFACTION
—THE ATLAS PLAN OF ACTION."
GENERAL CONTRACTORS,
Architectural Designers,
Decorators,
We Build to Your Order,
Building Loans Furnished if Desired.
FOR SALE—
1738 BUCKINGHAM ROAD,
Lafayette Square.
White-plastered, 11-room residence, new and modern, with four complete baths, $15,000.
1736 BUCKINGHAM ROAD,
Lafayette Square.
Magnificent 12-room residence, white plastered with tile roof, four baths. Must be seen to be appreciated. $17,500.
802 SOUTH HARVARD BLVD.
Beautiful corner, close-in Wilshire, overlooking foothills. Charming 12-room home; piano finished interior. Complete home of refinement. $22,500.
Your Inspection Invited.
ATLAS BUILDING CO.,
F3079. 911-12 Haas Bldg. Bdwy. 355.

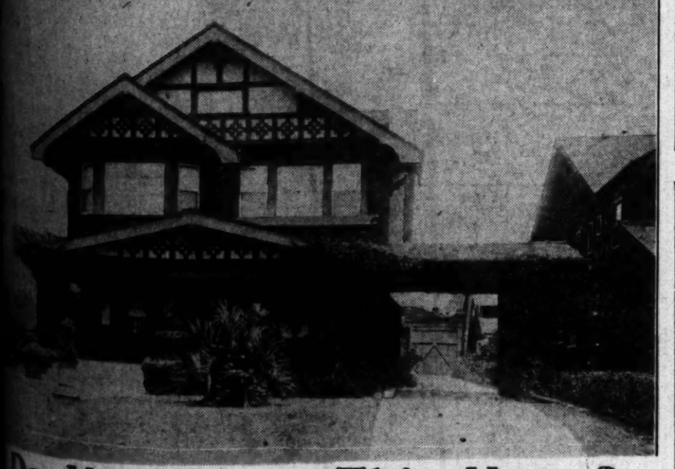
FOR ECONOMY,
DURABILITY AND COMFORT,
Erect Your Building of Hollow Tile.
We know how. Our experience enables us to obtain the best results at a minimum expense.
If interested, call or write.
MAINE BUILDING & INVESTMENT COMPANY,
407-411 Thorpe Bldg.,
A4719. Los Angeles, Cal. Main 8465.

WE HAVE DESIGNED AND BUILT
TWO THOUSAND BUILDINGS
IN LOS ANGELES.
We offer the results of this experience, and our services as
Architect and Contractor
And solicit inquiry or consultation with any one desiring to build. Mortgage building loans furnished if wanted.
B. B. BIXBY,
LAWRENCE B. BURCK,
631 South Spring street.
10685. Main 6061.

Obey That Impulse!



Investigate This Offer—
A $10,000 Home For
$7750
Dollars count rapidly when buying a home and we are offering here an opportunity for you to save money in the purchase of your new home.
This beautiful residence is situated on a paved street in a very desirable section of the Wilshire district, and has never been occupied. Contains 10 large sunny rooms; finished in mahogany and is artistically decorated throughout. Has every modern appointment, including a large garage, cement basement, furnace, heater, etc.
Was built before the increase in the cost of building and it would cost fully 25 PER CENT. MORE to reproduce this property today.
This is an opportunity you cannot afford to overlook. A personal inspection will convince you. We will be pleased to have you call.
EXCLUSIVE AGENTS
W. I. Hollingsworth & Co.
FOURTH FLOOR HOLLINGSWORTH BLDG.
HILL STREET 10777
CORNER SIXTH MAIN 6780



Do You Want This Home?
ONLY $8500
In the Heart of the Wilshire District
Beautiful nine-room, two-story residence is located less than one block from Wilshire Blvd. on a wide paved street. Improvements all in and paid for. Porte-cochere and wide cement porch across the front. The living-room, which extends across the front of the house, can be shut off from the library and dining-room by means of sliding doors in the arches, or they can all be thrown together, which makes it convenient for entertaining. There is a large Grube tile fireplace in one end of the living-room, built-in bookcases, china pantry and built-in buffet in the dining-room. The breakfast-room, which opens out on a vine-covered porch, is so situated that it gets the morning sun and makes it one of the cheerful rooms in the house. A strictly modern kitchen, large laundry porch and servants' bath complete the downstairs. On the second floor are four large, light and airy bedrooms and a sleeping porch; each room has a large closet with built-in drawers and all built-in conveniences for hats, clothes, etc.; tile bath with all modern conveniences, including shower, etc. A front and rear stairway connect the two floors. On the third floor is a large room which can be used for storage or children's play room. Hardwood floors throughout. Basement with furnace and automatic water heater. Double garage with cement floor and driveway. An abundance of flowers, shrubbery, etc. This place cost the present owner over $11,000. We are authorized for immediate sale to accept $8500. Shown by appointment only.
MR. NORWOOD
ROBERT MARSH & COMPANY
200 Marsh Strong Bldg., Ninth St. at Spring and Main

CLASSIFIED INDEX.

REAL ESTATE SECTION—PART V.

	Page.	Col.
FOR SALE—Houses	2-3	1-8, 1
CONTRACTORS, BUILDERS	2	1
FOR SALE—City Lots and Lands	3	1-3
FOR SALE—Acreage for Subdivision	3	3
FOR SALE—Suburban Property	3	3
FOR SALE—Income Property	3	3-5
FOR SALE—Industrial Property	3	5-6
FOR SALE—Real Estate, Miscellaneous	3	6
SUBURBAN PROPERTY	3-4	6-8, 1
HOLLYWOOD	4	1-2
PASADENA	4	2
BEACH PROPERTY	4	2-3
HARBOR PROPERTY	4	3
FOR SALE—Country Property	4	3-6
FOR SALE—Mountain and Canyon Property	4	6-7
SAN JOAQUIN VALLEY	4	7
IMPERIAL VALLEY	4	7
PALO VERDE VALLEY	4	7
SAN DIEGO	4	7
EASTERN AND NORTHERN	4-5	7-8, 1-2
GOVERNMENT LANDS	5	2
OIL PROPERTY	5	3
FOR SALE—Lemon and Orange Groves	5	3-4
FOR SALE—Poultry Ranches	5	4
HOTELS, LODGING-HOUSES	5	4-5
FOR SALE—Apartment-houses	5	5
FOR SALE—Furnished Flats	5	5
FOR SALE—Apartment and Flat Property	5	5
FOR EXCHANGE—Real Estate	5-7	5-8, 1-8
BUSINESS INVESTMENTS	7	1-2
BUSINESS CHANCES	7-8	3-8, 1-2
BUSINESS CHANCES—Wanted	8	2
MONEY TO LOAN	8	2-6
MONEY WANTED	8-9	6-8, 1-4
STOCKS AND BONDS	9	4-5
MORTGAGES, TRUST DEEDS	9	5
FOR SALE—Miscellaneous	9	5-8
BLIZZARD TABLES	9	8
AUCTIONS	9	8
FOR SALE—Furniture	9-10	8, 1-2
OFFICE FIXTURES	10	2-3

Realty Liners.

FOR SALE—Houses.

FOR SALE—

HOME WITH MANY CHARMING FEATURES.

10-ROOM BEAUTIFULLY PLANNED BUNGALOW.

LIVE OAK TREES—MANY FINE PALMS.

LARGE CORNER—SWEEPING LAWNS.

The beautiful corner lot, which is 117x200 feet, is wonderfully attractive with its sweeping lawns, grand trees, impressive palms, its gardens of carried flowers, winding walks and sun dial. The house is a 10-room one, of supreme harmony and beauty to every line. Across the front of the house is the large living room, library and dining room, all opening together, making them adapted for entertaining. These main rooms, as well as the sleeping room, are all finished in hardwood, the living room being finished in white enamel with exquisitely dainty paper hangings on the walls. The breakfast room is a little jewel, circular and practically all windows. Buffet in ivory, ovster light in silver and chintz.

The lighting system, a combination of the fixtures being of Italian alabaster, gives a wonderfully beautiful effect at night. Three bathrooms, four of tiled and fitted with the most expensive planning, pedestal bowls, massive pull chain.

There is a large cement basement with a furnace and hot water heater. The entire house had been painted with the best of paint, throughout and, most of all, to be comfortable. The stout garage has room for two machines, and above are servants' quarters with bathroom, linen, built-in closets and all conveniences. Concrete driveway and graveled walks.

A few words can scarcely give any idea of what to expect in this beautiful Ononota Park home. Come and see it. Make it your business to absorb the many points of beauty and comfort will find it is in the reasonable price, $22,500.

Located at 2301 MILAN AVE., Ononota Park, South Pasadena.

Can be seen daily, except Sunday, from 9 to 12 and 2 to 4. Courtesy to agents. JOHN R. ALTHOUSE, Owner, 252 S. Mariposa ave., Los Angeles. Home phone 10345.

FOR SALE—

CORNER TWO-STORY RESIDENCE located one block north Wilshire boulevard, high ground, beautiful street, 8 rooms, hardwood finish, large lot; cost present owner $8000. Any reasonable offer will be accepted. Key at appointment only. Must be sold immediately.

CLOSE TO VERMONT AVENUE, near Wilshire boulevard. Modern 8-room 2-story house, hardwood floors and finish, high ground. This property can be bought for $4000. Appraised for $7500.

ONE BLOCK FROM WILSHIRE BOULEVARD, modern 9-room house, hardwood finish, fireplaces, garage, 60-foot lot. Price $6000.

VICTORIA PARK, beautiful 8-room residence, hardwood floors and finish, basement with furnace, garage, beautiful grounds, large lot, neighborhood built up with attractive two story homes. Price $8000, actual value $11,000, a genuine bargain. Will consider some good city property as part payment.

VERMONT SQUARE, 8-room modern 2-story residence, hardwood floors, fireplace, garage, beautiful paved street, high class in every way. Price $4250.

J. James W. Kelly, Mgr.,
Room 1, Lot Department.
THOMAS D. CAMPBELL & CO.,
Washington Bldg., Third and Spring sts.

Broadway 3903. Home 60373.
Evenings Hollywood 197.

FOR SALE—NEWEST BUNGALOW IN SHORT HAT OF Wilshire. Fine location. Below chalet type; three fine bedrooms and bath; extra bathroom containing toilet; dandy ventilated kitchen; two closets adjoining each bedroom; elegant spacious living-room, finished in white and rich brown old English style. Unique sliding doors, finished natural oak; elaborate and effective decoration carried out in colonial design. Large, snappy out-of-the-ordinary practical breakfast-room of Japanese design; built-in desk and buffet. The kitchen is a dandy, for roominess and convenience. Hardwood floors; cellar; furnace; large garage. Price $5250. Terms, $1000 cash, balance to suit. I AM COMPELLED TO SELL QUICKLY, THEREFORE WILL MAKE BIG SACRIFICE. If looking for a home or a good investment, owner will be glad to call for you at any reasonable time and show the place. Telephone HOLLYWOOD 1387.

FOR SALE—

$5000—DON'T OVERLOOK THIS—$5000.

Best-front lot, 60x120 feet, with modern bungalow; large living-room cabinated in select oak; open fireplace, stone mantel, Gruby tile; dining-room panoled in oak, large built-in buffet, built-in bookcase and disappearing bed; breakfast-room finished in white enamel, built-in table; 2 large bedrooms, finished in white enamel; bath-room in white enamel; best of fixtures and plumbing; kitchen finished in white enamel with built-in stove, cold closet, buffet storage spaces, back screen porch with laundry tubs and toilet; large screened sleeping porch with furnace heat. Beautiful hardwood floors throughout. Cement walks, curbing and cement driveway. Large garage large enough for two cars; cement floor, chauffeur's quarters, conservatory, lawn, flowers, shrubbery. Price to quick buyer, $5000.

H. G. Bell, with W. J. PEARSON & CO.,
Security Bldg. 144. 310 Haas Bldg. 60858.

FOR SALE—

A SNAP—$1775.

MODERN BUNGALOW 4 ROOMS AND BATH.

15 minutes from downtown, close to school and 3c yellow car line. Has front and back Porch and all fixtures complete. Lot 40x150. Will take $1775 cash all to and paid for. Make a small first payment and $18 a month, with interest. Included. Cheaper than renting; besides building up a valuable equity for you. See J. S. KIOUS, with JANES INVESTMENT CO., people, fourth floor Metropolitan Bldg., Fifth and Broadway. Home 10345 or Broadway 2408.

FOR SALE—

$1600.

Stately modern bungalow of 5 rooms and sleeping porch all built-in features. Lot 50x150. All street work in and paid. This is way below market value, but owner is non-resident. Terms to suit. P. L. FAILING,
Pacific Realty Company.
10603. 732 S. 10th St. Main 2226.

FOR SALE—A BARGAIN.

Here is the five-room bungalow with sleeping porch that you have been looking for. Only one block from Vermont ave., east front, on a high lot; has lawn, flowers and shrubbery; located in the center of a pretty district, and is high enough to give a good view of the mountains. This bungalow contains all the modern built-in features and will be sold for only $150 cash and $20 per month. This includes interest and taxes. Price $2400.

Here is a five-room bungalow in the same block which I will sell for $150 cash and $27.50 per month. If looking for a home or want to own your own property, J. L. BROWN, 60127 east Main. 5847.

FOR SALE—

A MARVEL OF TASTE AND BEAUTY.

421 Robert boulevard, near Wilshire.

The price is right.

Seven rooms, an unusual floor plan, elegant mahogany finish, breakfast-room opening on patio, tiled and adjoining each bedroom; large garage; lot 50x150.

LOCATION UNSURPASSED.

A home to please the most fastidious. Make appointment to see this. A. C. Swinehart, with

R. C. MITCHELL COMPANY,
60617. 614 Trust & Savings Bldg. Bdwy. 978.

FOR SALE—

NEW AND MODERN 8-ROOM RESIDENCE.

On Arlington street. Never occupied. Two baths, four bedrooms and sleeping porch; 60 ft. lot, on asphalt street. Price $8000; mortgage $3000. Will sell on easy terms, or accept good L. A. property for equity. See R. O. Williams.

R. C. MITCHELL COMPANY,
60617. 614 Trust and Savings Bldg. Bdwy. 978.

FOR SALE— Houses.

FOR SALE—

H. B. KELLS, MGR.

HOUSE AND LOT DEPARTMENT.

WRIGHT-CALLENDER-ANDREWS CO.,

403 S. HILL ST.

CLOSE-IN INVESTMENT.

$4250.

28TH ST., BETWEEN MAIN AND GRAND AVE., 54x112. IMPROVED WITH COTTAGE. STREET WORK ALL IN. PAVED STREET. VALUE OF $4250 WILL BUY IT. IT'S WORTH FULLY $7500 NOW. HAS A CHANCE TO BE A BROADWAY CORNER.

CLOSE-IN SACRIFICE.

$4250.

ALBANT ST., NEAR NINTH ST., LOT 55x150. IMPROVED WITH GOOD COTTAGE. ALL FOR $4250. IF YOU HAVE A HOUSE TO MOVE OR WANT AN INVESTMENT THIS IS A WONDERFUL OPPORTUNITY.

REAL BUNGALOW SACRIFICE.

$4850.

LOOK AT 1847 WILTON PLACE AND SEE THAT BEAUTIFUL 7-ROOM BUNGALOW ON A LARGE EAST-FRONT LOT, PAVED STREET, FOR $4850; WORTH FULLY $5500; HIGH GROUND, AND ONLY A STEP FROM WASHINGTON BLVD.

NORTH WESTLAKE DISTRICT.

$5100.

BEAUTIFUL 7-ROOM CRAFTSMAN BUNGALOW ON A FINE SOUTHWEST CORNER. FOR ONLY $5100; ALL IMPROVEMENTS IN AND PAID FOR. CAN BE SOLD ON EASY TERMS. LET US SHOW YOU THIS BARGAIN.

WHITE COLONIAL HOME.

$7500.

FINE NEW 8-ROOM COLONIAL HOME IN THE HEART OF THE WILSHIRE DISTRICT. PAVED STREET. HALF BLOCK FROM CAR LINE. THIS HOME IS OFFERED AT A PRICE WAY BELOW VALUE. THE HOUSE IS ARTISTICALLY DECORATED THROUGHOUT. GARAGE, FURNACE, COMPLETE IN EVERY DETAIL. INSPECTION INVITED. CALL OR PHONE FOR APPOINTMENT.

BONNIE BRAE SACRIFICE.

$7850.

NEAR 10TH ST., TWO-STORY RESIDENCE, LOT 50x150 TO PAVED ALLEY; IMPROVEMENTS ALONE WORTH $7850; COST $4500. This is a big snap, but it requires quick action. Mortgage of $3000 can remain. Absolute no cash required, as the sacrifice is for cash. Call Monday.

See E. A. WEBER, Sole Agent,
W. J. HOLLINGSWORTH & CO.,
402-16 HOLLINGSWORTH BLDG.,
MAIN 6760. SIXTH & HILL STS. 10777.

FOR SALE—

OWNER SAYS GET OFFER.

$3500 ..... $3000

Here is your chance to buy 10-room house at big bargain, on large east-front lot, near Adams and Vermont; 3 full city lots; income is $40 per month; $3000 mortgage, 3 years, 7 per cent. Make offer for equity.

H. G. Bell, with W. J. PEARSON & CO.,
Bdwy. 144. 310 Haas Bldg. 60858.

FOR SALE— EASY TERMS.

NORTH WILSHIRE.

BY OWNER.

$5250, new 7-room modern bungalow, living room 14x27 across front, finished in old ivory; two eight-foot plate glass windows and large mantel across end; three bedrooms beautifully decorated, breakfast room, large china room, sunporch, cabinet kitchen, bathroom has 6-foot mirror and cabinets. Furnace, garage and drive. Lot 50x150 with nice terrace on good street with sewer. No agents. You must see this house to appreciate. Key at 647 S. Van Ness ave. Owner, $4250. IRA A. MARSHALL, Hollywood 4007.

FOR SALE—

WILSHIRE HOME SACRIFICED.

$19,500—Absolutely the finest home in the Wilshire at $25,000 or less. Beautiful 10-room white plaster house with a perfect interior arrangement and finish. Select mahogany and oak; the reception hall, elegant stairway. Finest conservatory or sunroom in city. Dainty breakfast room. Four handsome sleeping-rooms with two tiled baths, also sleeping porch. Maid's room and bath. An elegant, thoroughly well constructed home and well worth investigating if you are in market for such a place. Gladly shown by appointment.

$5750—This story-and-half chalet of 8 rooms, thoroughly modern, in every detail, finished with all conveniences, garage, etc., represents the most value for money in the choice Wilshire district today; lot 50x150, located on Hobart; if interested we will gladly show property to you. See MR. BARKER.

ARTHUR W. KINNEY CO.,
Main 3233. 508 Trust & Savings Bldg. F4270.

FOR SALE—

SPLENDID WILSHIRE RESIDENCE ON HIGH GROUND, NORTH BLVD.

LOT 99x160.

FINE LAWN, FLOWERS AND SHRUBBERY.

A BIG BARGAIN AT

$7000 $7600 $7600

In order to prevent foreclosure, owner offers his lovely home at a positive sacrifice. Modern and up-to-date, street paved and all improvements in. Situated close to Wilshire boulevard. Cost $4500. This is a big snap, but it requires quick action. Mortgage of $3000 can remain. Absolutely no cash required, as the sacrifice is for cash. Call Monday.

See E. A. WEBER, Sole Agent,
W. J. HOLLINGSWORTH & CO.,
402-16 HOLLINGSWORTH BLDG.,
MAIN 6760. SIXTH & HILL STS. 10777.

FOR SALE—

OWNER SAYS GET OFFER.

$3500 ..... $3000

Here is your chance to buy 10-room house at big bargain, on large east-front lot, near Adams and Vermont; 3 full city lots; income is $40 per month; $3000 mortgage, 3 years, 7 per cent. Make offer for equity.

H. G. Bell, with W. J. PEARSON & CO.,
Bdwy. 144. 310 Haas Bldg. 60858.

FOR SALE— EASY TERMS.

NORTH WILSHIRE.

BY OWNER.

$5250, new 7-room modern bungalow, living room 14x27 across front, finished in old ivory; two eight-foot plate glass windows and large mantel across end; three bedrooms beautifully decorated, breakfast room, large china room, sunporch, cabinet kitchen, bathroom has 6-foot mirror and cabinets. Furnace, garage and drive. Lot 50x150 with nice terrace on good street with sewer. No agents. You must see this house to appreciate. Key at 647 S. Van Ness ave. Owner, $4250. IRA A. MARSHALL, Hollywood 4007.

FOR SALE—

$3225.

COZY 3-ROOM BUNGALOW.

With gas and electricity. One fine big lot 55x160, on high ground, close to school and 5c yellow car line. Only 2b minutes from Broadway. See owner and fully acquainted. J. S. KIOUS, with JANES INVESTMENT CO., owners, fourth floor Metropolitan Bldg., Fifth and Broadway. Home 10345 and Broadway 2408.

FOR SALE—

ONLY $2650.

Close-in Bungalow Bargain.

For immediate sale, I will sacrifice for the ridiculously low price of $2650, a close-in bungalow home, 5 rooms with modern built-in features. Garage; wide paved street. First-class residential district, south, near Main. Only 10 minutes downtown. Very reasonable terms.

W. W. CANNADAY,
Main 5905. 700-2 Grant Bldg. A5508.

FOR SALE—

STOP

Put your money to working for you.

Has the rent habit got you?

STOP

$2200 paid in small installments will put you in immediate possession of as fine a home as anyone could ask for. Located on Hobart, close on a big lot. Let me show you. Home this afternoon.

EMIL FIRTH, 346 Broadway. 60167. Main 2543.
Office open Sunday, 9 to 12.

FOR SALE—

SOMETHING OUT OF THE ORDINARY.

A beautiful 6-room bungalow, built like an English cottage. Three bedrooms with stationary washstands, two toilets, bathroom and every modern convenience. Large lot, 50x150, laid out to flowers, shrubs, fruit trees, etc.; in fact, one of the most charming little homes in Los Angeles. Price $5000; will sell for $4000. If taken this week, no trades.

HARCOURT WILSON. Main 4183.
811 Title Insurance Bldg.

FOR SALE—A SIX-ROOM BUNGALOW LOCATED at 1024 W. 36th PLACE. Hardwood floors, beam ceilings, fireplace, all built in features, bookcases, buffet, disappearing bed. Cement porch; large laundry; modern plumbing, hot and cold water throughout. Recently painted and decorated, tinted, papered, oak floors finished and waxed and worth $4000. Business changes make immediate sale imperative and will sell for $2450, only $450 cash, balance of the property. GIBSON, owner, 613 Broadway Central Bldg., 424 South Broadway. 24000 and Main 8975. Evenings and Sunday 79058.

FOR SALE—SACRIFICE AT $2650. BEAUTIful six-room bungalow, southwest; large living and dining-rooms, 3 large, airy bedrooms, large closets. Built-in features, fireplace, bookcases, buffet, beam ceilings, etc. Hardwood floors throughout; bath and cabinet kitchen, screen porch with laundry tub. Original price $3200. Must be sold this week to secured price of $2650, on terms of $100 cash, balance like rent, including interest, taxes and insurance. Price only $2500. J. H. SWITZER, Vermont 4470; evenings, 79634.

FOR SALE—DECIDED BARGAIN.

Beautiful modern 11-room residence, oak and mahogany finish, 2 baths, furnace, garage; lot is 60x150 feet, in high-class neighborhood, on Pico Heights car; worth $15,000; owner will sell for $11,000; reasonable terms.

UMSTEAD & ROBINSON,
O. T. Johnson Bldg.,
Sole agents.

FOR SALE—

HANDSOME HOME. $8250.

Third avenue at Santa Barbara Blvd., 6 rooms. New, never been occupied. Modern in all its appointments. Garage. Served by three 5-cent yellow car lines. Pay $250 down, balance on terms like rent. EMIL FIRTH, 346 Broadway. 60167; Main 2543. Office open sunday, 9 to 12.

FOR SALE—6-ROOM PLASTERED HOUSE; BATH, toilet, sink, lavatory, hot and cold water, gas, electricity; lot 50x150, fruit trees, flowers, lawn, cards, small trees, grapes, lawn, flowers. Price $1350, $900 cash, balance monthly. Phone 10 minutes, large closets, hall, linen closet and white enamel bathroom. Cabinet kitchen. Large screen porch with shower and pedestal porcelain fixtures built-in bed; two verandas, driveway. CRAIG, 621 Laughlin Bldg.

FOR SALE—

NORTH WILSHIRE.

NEW 2-STORY 8-ROOM COLONIAL EXCELLENT VALUE. $6750. TRIAL.

Old ivory finish, hardwood floors, breakfast room, open bookcases, first three second floor, baths, first and second floors, basement, garage, etc.

Everything new, complete, modern.

R. J. GOEPPINGER, on premises.
Wilshire 1940. No. 335 N. Berendo st.

FOR SALE—

$1375.

Workingman, what's the use of throwing away your rent money? Buy for this fine little home, plastered, gas, electricity, street work paid and right of room for chickens and garden. Only $25 cash and $10 per month. Balance like rent. Take advantage of this low price and terms. See A. P. KINGSLEY, 320 Pacific Electric Bldg., Sixth and Main, third floor. Phone Main 1371 or Home 10624.

FOR SALE—BEAUTIFUL MODERN HOME.

Death of husband places on market 14-room modern home place, 3 large baths, billiard room, in fact, a perfect arrangement throughout. Price $20,175, cost front. Location the very best. To inspect this house is to please it. Most critical. Large double garage. Price $25,000; mortgage $9000, 5 years. I will consider some exchange. Main 2400. W. W. BROWNRIDGE,
F2202. 401 Van Nuys Bldg.

FOR SALE—

Just finished, attractive 8-room bungalow, all rooms papered, fine mantel and hardwood floors; attractive fixtures. Lot all fenced. Best of car service. $2150. Key at 647 S. Van Ness ave.

See Mr. Culver,
M. 1751. BRYAN & BRADFORD. 60051.
724 Van Nuys Bldg.

FOR SALE—BRAND NEW, NEVER OCCUPIED, 5-room, down-to-date bungalow, 18 minutes from center, 40-foot lot, decorated walls, hardwood floors, fireplace, buffet, disappearing bed, built-in features, garage, high school and college district, 5c fare, street work, sidewalk all in. Price $3250, small payment down. Owner going to Arizona and will pay 5 per cent. commission for quick sale. Call evenings and save commission. J. L. MILLS, 527 Van Nuys Bldg. 7th and Spring sts.

FOR SALE—UNUSUAL OPPORTUNITY TO PURchase a nine-room house close to Beverly Hills for less money than new. Value $6000; will sell for $5000; will sell for $4000. If taken this week, no trades.

HARCOURT WILSON. Main 4183.
811 Title Insurance Bldg.

FOR SALE—A SIX-ROOM BUNGALOW LOCATED at 1024 W. 36th PLACE. Hardwood floors, beam ceilings, fireplace, all built in features, bookcases, buffet, disappearing bed. Cement porch; large laundry; modern plumbing, hot and cold water throughout. Recently painted and decorated, tinted, papered, oak floors finished and waxed and worth $4000. Business changes make immediate sale imperative and will sell for $2450, only $450 cash, balance of the property. GIBSON, owner, 613 Broadway Central Bldg., 424 South Broadway. 24000 and Main 8975. Evenings and Sunday 79058.

FOR SALE—SACRIFICE AT $2650. BEAUTIful six-room bungalow, southwest; large living and dining-rooms, 3 large, airy bedrooms, large closets. Built-in features, fireplace, bookcases, buffet, beam ceilings, etc. Hardwood floors throughout; bath and cabinet kitchen, screen porch with laundry tub. Original price $3200. Must be sold this week to secured price of $2650, on terms of $100 cash, balance like rent, including interest, taxes and insurance. Price only $2500. J. H. SWITZER, Vermont 4470; evenings, 79634.

FOR SALE—DECIDED BARGAIN.

Beautiful modern 11-room residence, oak and mahogany finish, 2 baths, furnace, garage; lot is 60x150 feet, in high-class neighborhood, on Pico Heights car; worth $15,000; owner will sell for $11,000; reasonable terms.

UMSTEAD & ROBINSON,
O. T. Johnson Bldg.,
Sole agents.

FOR SALE—

HANDSOME HOME. $8250.

Third avenue at Santa Barbara Blvd., 6 rooms. New, never been occupied. Modern in all its appointments. Garage. Served by three 5-cent yellow car lines. Pay $250 down, balance on terms like rent. EMIL FIRTH, 346 Broadway. 60167; Main 2543. Office open sunday, 9 to 12.

FOR SALE—6-ROOM PLASTERED HOUSE; BATH, toilet, sink, lavatory, hot and cold water, gas, electricity; lot 50x150, fruit trees, flowers, lawn, cards, small trees, grapes, lawn, flowers. Price $1350, $900 cash, balance monthly. Phone 10 minutes, large closets, hall, linen closet and white enamel bathroom. Cabinet kitchen. Large screen porch with shower and pedestal porcelain fixtures built-in bed; two verandas, driveway. CRAIG, 621 Laughlin Bldg.

FOR SALE—

NORTH WILSHIRE.

NEW 2-STORY 8-ROOM COLONIAL EXCELLENT VALUE. $6750. TRIAL.

Old ivory finish, hardwood floors, breakfast room, open bookcases, first three second floor, baths, first and second floors, basement, garage, etc.

Everything new, complete, modern.

R. J. GOEPPINGER, on premises.
Wilshire 1940. No. 335 N. Berendo st.

FOR SALE—

$1375.

Workingman, what's the use of throwing away your rent money? Buy for this fine little home, plastered, gas, electricity, street work paid and right of room for chickens and garden. Only $25 cash and $10 per month. Balance like rent. Take advantage of this low price and terms. See A. P. KINGSLEY, 320 Pacific Electric Bldg., Sixth and Main, third floor. Phone Main 1371 or Home 10624.

FOR SALE—BEAUTIFUL MODERN HOME.

Death of husband places on market 14-room modern home place, 3 large baths, billiard room, in fact, a perfect arrangement throughout. Price $20,175, cost front. Location the very best. To inspect this house is to please it. Most critical. Large double garage. Price $25,000; mortgage $9000, 5 years. I will consider some exchange. Main 2400. W. W. BROWNRIDGE,
F2202. 401 Van Nuys Bldg.

FOR SALE—

Just finished, attractive 8-room bungalow, all rooms papered, fine mantel and hardwood floors; attractive fixtures. Lot all fenced. Best of car service. $2150. Key at 647 S. Van Ness ave.

See Mr. Culver,
M. 1751. BRYAN & BRADFORD. 60051.
724 Van Nuys Bldg.

FOR SALE—BRAND NEW, NEVER OCCUPIED, 5-room, down-to-date bungalow, 18 minutes from center, 40-foot lot, decorated walls, hardwood floors, fireplace, buffet, disappearing bed, built-in features, garage, high school and college district, 5c fare, street work, sidewalk all in. Price $3250, small payment down. Owner going to Arizona and will pay 5 per cent. commission for quick sale. Call evenings and save commission. J. L. MILLS, 527 Van Nuys Bldg. 7th and Spring sts.

FOR SALE—UNUSUAL OPPORTUNITY TO PURchase a nine-room house close to Beverly Hills for less money than new. Value $6000; will sell for $5000; will sell for $4000. If taken this week, no trades.

HARCOURT WILSON. Main 4183.
811 Title Insurance Bldg.

FOR SALE—

I MUST SELL

MY BEAUTIFUL BUNGALOW AT ONCE.

My business calls me east and I must sell my lovely new bungalow immediately. In a splendid location and is finished in genuine mahogany and white enamel throughout. It contains 5 fine bedrooms, splendid modern bathroom, large garage, etc. Big 50x150-foot lot, lawn, flowers and shade trees. Price reduced to $4750. Come out today and look it over.

1829 WEST 49TH STREET.

Take Grand ave. (48th st.) car to it. Andrews Place, walk short block south and ½ block west.

FOR SALE—AT GREAT SACRIFICE. ATTENtion owners and agents. Only $2000 for an $8500 house, $850 sacrifice for quick sale. $850 cash will swing deal as property now carries $1800 mortgage with nearly 3 years to run. New, modern, just finished 6-room bungalow on lot 40x120 on West 20th st., between Raymond and Normandie aves., only 2 blocks from Pubic school. Covered, all street work in and paid for. Built-in features, hall floors and finish the same over and have completed. The builder's loss is your gain. Will finance you if you want a garage if desired by purchaser. Courteey to agents. MATTHEWS & MATTHEWS, 420 Washington Bldg. Main 3338.

FOR SALE—MODERN BUNGALOW, 5 ROOMS and bath, located in prettiest subdivision in Los Angeles; right in line of improvements; two 5-cent car lines, all-night service. This little home never occupied. Large porch extends across front, as do living and dining-room, Hardwood floors, artistic mantel, buffet and bookcases, plenty of windows, large closets, hall, linen closet and white enamel bathroom. Cabinet kitchen. Large screen porch with tubs and pedestal porcelain fixtures built-in bed; two verandas, driveway. Price only $2500. J. H. SWITZER, Vermont 4470; evenings, 79634.

FOR SALE—

NORTH WILSHIRE.

$925.

COZY 3-ROOM BUNGALOW.

With gas and electricity. One fine big lot 55x160, on high ground, close to school and 5c yellow car line. Only 28 minutes from Broadway. See owner and fully acquainted. J. S. KIOUS, with JANES INVESTMENT CO., owners, fourth floor Metropolitan Bldg., Fifth and Broadway. Home 10345 and Broadway 2408.

FOR SALE—

ONLY $2650.

Close-in Bungalow Bargain.

For immediate sale, I will sacrifice for the ridiculously low price of $2650, a close-in bungalow home, 5 rooms with modern built-in features. Garage; wide paved street. First-class residential district, south, near Main. Only 10 minutes downtown. Very reasonable terms.

W. W. CANNADAY,
Main 5905. 700-2 Grant Bldg. A5508.

FOR SALE—

STOP

Put your money to working for you.

Has the rent habit got you?

STOP

$2200 paid in small installments will put you in immediate possession of as fine a home as anyone could ask for. Located on Hobart, close on a big lot. Let me show you. Home this afternoon.

EMIL FIRTH, 346 Broadway. 60167. Main 2543.
Office open sunday, 9 to 12.

FOR SALE—

SOMETHING OUT OF THE ORDINARY.

A beautiful 6-room bungalow, built like an English cottage. Three bedrooms with stationary washstands, two toilets, bathroom and every modern convenience. Large lot, 50x150, laid out to flowers, shrubs, fruit trees, etc.; in fact, one of the most charming little homes in Los Angeles. Price $5000; will sell for $4000. If taken this week, no trades.

HARCOURT WILSON. Main 4183.
811 Title Insurance Bldg.

FOR SALE—A SIX-ROOM BUNGALOW LOCATED at 1024 W. 36th PLACE. Hardwood floors, beam ceilings, fireplace, all built in features, bookcases, buffet, disappearing bed. Cement porch; large laundry; modern plumbing, hot and cold water throughout. Recently painted and decorated, tinted, papered, oak floors finished and waxed and worth $4000. Business changes make immediate sale imperative and will sell for $2450, only $450 cash, balance of the property. GIBSON, owner, 613 Broadway Central Bldg., 424 South Broadway. 24000 and Main 8975. Evenings and Sunday 79058.

FOR SALE—SACRIFICE AT $2650. BEAUTIful six-room bungalow, southwest; large living and dining-rooms, 3 large, airy bedrooms, large closets. Built-in features, fireplace, bookcases, buffet, beam ceilings, etc. Hardwood floors throughout; bath and cabinet kitchen, screen porch with laundry tub. Original price $3200. Must be sold this week to secured price of $2650, on terms of $100 cash, balance like rent, including interest, taxes and insurance. Price only $2500. J. H. SWITZER, Vermont 4470; evenings, 79634.

FOR SALE—DECIDED BARGAIN.

Beautiful modern 11-room residence, oak and mahogany finish, 2 baths, furnace, garage; lot is 60x150 feet, in high-class neighborhood, on Pico Heights car; worth $15,000; owner will sell for $11,000; reasonable terms.

UMSTEAD & ROBINSON,
O. T. Johnson Bldg.,
Sole agents.

FOR SALE—

HANDSOME HOME. $8250.

Third avenue at Santa Barbara Blvd., 6 rooms. New, never been occupied. Modern in all its appointments. Garage. Served by three 5-cent yellow car lines. Pay $250 down, balance on terms like rent. EMIL FIRTH, 346 Broadway. 60167; Main 2543. Office open sunday, 9 to 12.

FOR SALE—6-ROOM PLASTERED HOUSE; BATH, toilet, sink, lavatory, hot and cold water, gas, electricity; lot 50x150, fruit trees, flowers, lawn, cards, small trees, grapes, lawn, flowers. Price $1350, $900 cash, balance monthly. Phone 10 minutes, large closets, hall, linen closet and white enamel bathroom. Cabinet kitchen. Large screen porch with shower and pedestal porcelain fixtures built-in bed; two verandas, driveway. CRAIG, 621 Laughlin Bldg.

FOR SALE—

NORTH WILSHIRE.

NEW 2-STORY 8-ROOM COLONIAL EXCELLENT VALUE. $6750. TRIAL.

Old ivory finish, hardwood floors, breakfast room, open bookcases, first three second floor, baths, first and second floors, basement, garage, etc.

Everything new, complete, modern.

R. J. GOEPPINGER, on premises.
Wilshire 1940. No. 335 N. Berendo st.

FOR SALE—

$1375.

Workingman, what's the use of throwing away your rent money? Buy for this fine little home, plastered, gas, electricity, street work paid and right of room for chickens and garden. Only $25 cash and $10 per month. Balance like rent. Take advantage of this low price and terms. See A. P. KINGSLEY, 320 Pacific Electric Bldg., Sixth and Main, third floor. Phone Main 1371 or Home 10624.

FOR SALE—BEAUTIFUL MODERN HOME.

Death of husband places on market 14-room modern home place, 3 large baths, billiard room, in fact, a perfect arrangement throughout. Price $20,175, cost front. Location the very best. To inspect this house is to please it. Most critical. Large double garage. Price $25,000; mortgage $9000, 5 years. I will consider some exchange. Main 2400. W. W. BROWNRIDGE,
F2202. 401 Van Nuys Bldg.

FOR SALE—

Just finished, attractive 8-room bungalow, all rooms papered, fine mantel and hardwood floors; attractive fixtures. Lot all fenced. Best of car service. $2150. Key at 647 S. Van Ness ave.

See Mr. Culver,
M. 1751. BRYAN & BRADFORD. 60051.
724 Van Nuys Bldg.

FOR SALE—BRAND NEW, NEVER OCCUPIED, 5-room, down-to-date bungalow, 18 minutes from center, 40-foot lot, decorated walls, hardwood floors, fireplace, buffet, disappearing bed, built-in features, garage, high school and college district, 5c fare, street work, sidewalk all in. Price $3250, small payment down. Owner going to Arizona and will pay 5 per cent. commission for quick sale. Call evenings and save commission. J. L. MILLS, 527 Van Nuys Bldg. 7th and Spring sts.

FOR SALE—UNUSUAL OPPORTUNITY TO PURchase a nine-room house close to Beverly Hills for less money than new. Value $6000; will sell for $5000; will sell for $4000. If taken this week, no trades.

HARCOURT WILSON. Main 4183.
811 Title Insurance Bldg.

FOR SALE—A SIX-ROOM BUNGALOW LOCATED at 1024 W. 36th PLACE. Hardwood floors, beam ceilings, fireplace, all built in features, bookcases, buffet, disappearing bed. Cement porch; large laundry; modern plumbing, hot and cold water throughout. Recently painted and decorated, tinted, papered, oak floors finished and waxed and worth $4000. Business changes make immediate sale imperative and will sell for $2450, only $450 cash, balance of the property. GIBSON, owner, 613 Broadway Central Bldg., 424 South Broadway. 24000 and Main 8975. Evenings and Sunday 79058.

FOR SALE—SACRIFICE AT $2650. BEAUTIful six-room bungalow, southwest; large living and dining-rooms, 3 large, airy bedrooms, large closets. Built-in features, fireplace, bookcases, buffet, beam ceilings, etc. Hardwood floors throughout; bath and cabinet kitchen, screen porch with laundry tub. Original price $3200. Must be sold this week to secured price of $2650, on terms of $100 cash, balance like rent, including interest, taxes and insurance. Price only $2500. J. H. SWITZER, Vermont 4470; evenings, 79634.

FOR SALE—DECIDED BARGAIN.

Beautiful modern 11-room residence, oak and mahogany finish, 2 baths, furnace, garage; lot is 60x150 feet, in high-class neighborhood, on Pico Heights car; worth $15,000; owner will sell for $11,000; reasonable terms.

UMSTEAD & ROBINSON,
O. T. Johnson Bldg.,
Sole agents.

FOR SALE—

HANDSOME HOME. $8250.

Third avenue at Santa Barbara Blvd., 6 rooms. New, never been occupied. Modern in all its appointments. Garage. Served by three 5-cent yellow car lines. Pay $250 down, balance on terms like rent. EMIL FIRTH, 346 Broadway. 60167; Main 2543. Office open sunday, 9 to 12.

FOR SALE—6-ROOM PLASTERED HOUSE; BATH, toilet, sink, lavatory, hot and cold water, gas, electricity; lot 50x150, fruit trees, flowers, lawn, cards, small trees, grapes, lawn, flowers. Price $1350, $900 cash, balance monthly. Phone 10 minutes, large closets, hall, linen closet and white enamel bathroom. Cabinet kitchen. Large screen porch with shower and pedestal porcelain fixtures built-in bed; two verandas, driveway. CRAIG, 621 Laughlin Bldg.

FOR SALE—

NORTH WILSHIRE.

NEW 2-STORY 8-ROOM COLONIAL EXCELLENT VALUE. $6750. TRIAL.

Old ivory finish, hardwood floors, breakfast room, open bookcases, first three second floor, baths, first and second floors, basement, garage, etc.

Everything new, complete, modern.

R. J. GOEPPINGER, on premises.
Wilshire 1940. No. 335 N. Berendo st.

FOR SALE—

$1375.

Workingman, what's the use of throwing away your rent money? Buy for this fine little home, plastered, gas, electricity, street work paid and right of room for chickens and garden. Only $25 cash and $10 per month. Balance like rent. Take advantage of this low price and terms. See A. P. KINGSLEY, 320 Pacific Electric Bldg., Sixth and Main, third floor. Phone Main 1371 or Home 10624.

FOR SALE—BEAUTIFUL MODERN HOME.

Death of husband places on market 14-room modern home place, 3 large baths, billiard room, in fact, a perfect arrangement throughout. Price $20,175,

Realty Liners.

FOR SALE—
Houses.

FOR SALE—6-ROOM MODERN BUNGALOW; ADAMS DISTRICT; LARGE SLEEPING PORCH; WHITE IS FOR SALE; BUILT FOR HOME; BARGAIN; AGENTS PHONE OWNER. 1916 W. ADAMS ST.

FOR SALE—NEW 5-ROOM BUNGALOW; from Exposition Park; on Vermont car; 1 block from WILSHIRE BLVD.; $2850; terms; near Wilshire; large lot; $7000. Phone owner.

FOR SALE—SACRIFICE GENUINE EQUITY in best built houses in Los Angeles; $2250; terms; car line. Owner, 1916 W. 23d st.

FOR SALE—BY OWNER; EQUITY IN 5-room bungalow; $1000 cash; balance to suit; 1 block from car; 1 block to school; $2500. 1916 W. 23d st.

FOR SALE—$1700; 5-ROOM BUNGALOW; cement walks; lot 50x150; fruit trees; chicken house; $1700; terms. 1916 W. 23d st.

FOR SALE—$2100; HOUSE AND LOT; 5 rooms; bath; sewer connection; lot 50x150; fruit trees; chicken house; $1700; terms. 1916 W. 23d st.

FOR SALE—OR EXCHANGE; 5-ROOM BUNGALOW; lot 50x150; fruit trees; chicken house; $1700; terms. 1916 W. 23d st.

FOR SALE—$2700; 5-ROOM BUNGALOW; lot 50x150; fruit trees; chicken house; $1700; terms. 1916 W. 23d st.

FOR SALE—$2100; HOUSE AND LOT; 5 rooms; bath; sewer connection

Realty Liners.

FOR SALE—
Suburban Property.

San Gabriel.

FOR SALE—TWO DANDY ACRES PLANTED TO corn, your choice, $450 per acre; will give terms; $2000. HOMER, 111 W. Main st., Alhambra.

Santa Anita.

FOR SALE—THREE CHOICE ACRES AT SUNSET boulevard, gas, electricity, fine water, reasonable. 6264 FIFTH ST.

Sierra Madre.

WANTED—SIERRA MADRE OR ENVIRONS, home and large lot. Have san Diego and peak; will exchange, sacrifice only. Address J. 288, TIMES BRANCH OFFICE.

FOR SALE—NEAT LITTLE HOME ON EAST front lot, street well done, $800 under cost, $100 cash, $10 month. Must sell. ANDREWS & HAWKS, 27 E. Baldwin ave.

Van Nuys.

FOR SALE—IN VAN NUYS, CORNER LOT ON H street, next to boulevard. Cheap. CLYDE BLYE, Azusa, Cal.

Watts.

FOR SALE—CITY OF WATTS, NICE 5-ROOM bungalow, cement walk and well good water and plenty of it. Lot 75 ft. by 150 ft., street graded, light and close-cut in. Water pipe in around the house. Price $1,250 cash, or $1,300 on terms. Will only appear once. PHONE 22896 after 7 p.m.

HOLLYWOOD—
Business Property.

FOR SALE—
Modern nine-room residence, located one block north of Hollywood boulevard, high ground, paved street, large 50-foot lot, garage, house is finished in hardwood and in excellent condition. Price $6000. Will consider some city property as first payment.
Choice residence lot in West Hollywood, close to boulevard, owner is an eastern client, must sell immediately. Lowest price $700 if sold this week.

FOR SALE—
BEACH PROPERTY, VENICE.
THREE CORNERS, ALL GOOD ONES.
OCEAN FRONT CORNER, 117x110 FT.
SOUTHWAY (CORNER WINDSOR PL.)
TROLLEY AT DOOR. $6250. $625 DOWN.
IF INTERESTED IN THE VERY BEST
SOUTH AT VENICE, SEE
H. W. PETTERSONE, 1007 HAAS BLDG.

FOR SALE OR EXCHANGE—AT VENICE, TWO-story, 9-room plastered house and garage, lot 55x60, corner Westminster and Speedway. Clear. Rents from $60 to $100 per month. Price $12,000. Will take part trade or assume mortgage. Address owner, 830 McGarry St., City.

FOR SALE—$1800, NEATEST LITTLE 5-ROOM bungalow in Hollywood; will build $500 more; garages, furnish plans and specifications, turn building over complete for a reasonable cash payment and terms on terms.
ATLAS BUILDING COMPANY,
79079. 911 Haas Bldg. Sdwy. 355.

HOLLYWOOD PARK.
Beautiful bungalow lots, only $150 to $350, for 50-foot frontage.
Only 15 minutes to the center of Hollywood.
A. P. COX, with
1278. 1st & R. LONGLEY,
Main 8278. 237 So. Hill st.

FOR LEASE—HOLLYWOOD.
Modern, completely furnished 9-room 2-story home, located on high ground, commanding beautiful view of Hollywood; has large living room and 4 bedrooms, sleeping porch, dining and breakfast-room, 2 toilets and bathroom, screened sun porch, hardwood floors throughout, concrete garage, price including phone and garden hose, $75 a month. Address
PHONE owner, evenings or Sundays.

FOR SALE—GRIFFITH PARK TERRACE.

FOOTHILL LOTS AND VILLA SITES.

Adjoining Griffith Park, on Los Feliz blvd. between Hoover and Vermont; statistics prove this the choicest residence property adjoining the city limits. HOLLYWOOD FOOT-HILL LAND CO., 210 Ninth st. Phone Main 295, A4295.

FOR SALE — FINE CORNER BUSINESS LOT, Hollywood, northwest corner Normandie and Sunset boulevard, 100x150 feet, 2 blocks from State Normal School, $2,500; front on Sunset boulevard, 100 feet, $25 per foot; also 6-room bungalow, nearly new, easily $4500, in-cumbrance $3000. Going to sell this lot Monday, Aug. 7, at $2,500 cash, or will trade for good lot or what? Phone OWNER 28069.

FOR SALE—GREAT SACRIFICE, INCOME PROP-erty, Hollywood, old stone building, 2 stores, grocery store and cottage, worth $50,000, will sacrifice for $30,000. Want to ex-change for close-in lot worth $10,000 and will sell for building and cut station, including 2 lots on Sunset boulevard. Street car, paved. PHONE 58814.

FOR SALE — 1908 TAFT AVE., HOLLYWOOD. Fine, 9-room, 2-story, white cement house; has never been occupied; built by day laborer, finished in finest manner throughout; hardwood floors, tiled fireplaces, sun parlor, sleeping porch, set basin, etc.; bargain for quick sale. Owner out of town. HOLLYWOOD 559.

VILLA SITE.
On Monday I shall sell beautiful foothill lots on Cherokee ave., at $450 each, $25 cash, $5 per month. These are only worth $1500 each. Harry Huyck, Pasadena, Cal. Phone Colorado 3161. CLINCH, 6225 Holly-wood blvd., corner Cahuenga.

WANTED—HOLLYWOOD HOME, $6000, WILL give in exchange 9x2 acres with house and barn, close in, on improved suburban land to value. OOFF, 435 S. Hill. Main 1470, A4275.

TO LET—OR FOR SALE—FURNISHED, LOVELY modern bungalow, beautifully located, piano, grounds, all improvements, near schools and car; Hollywood; call 57507.

FOR SALE—BEAUTIFUL 5-ROOM BUNGALOW, lot 50x125, price only $4300. If you want a lovely home see this one. OOFF, 435 S. Hill. Main A4275.

FOR SALE—MY LARGE EAST FRONT LOT, ONE of the finest residence sites in all Hollywood; you will be surprised at the wonderful view and the exceptionally low price. Must be sold. OWNER, 1228 Central bldg.

FOR EXCHANGE—HAVE LOT, PIANO, MAX-well car for exchange for bungalow, southwest or Hollywood. Call HOLCOMB, 504 Washington bldg. Main 6205, F6045.

FOR SALE—$25,000, MY RESIDENCE, A SHOW place in Hollywood; large grounds, beautiful view. OWNER, 931 UNION OIL BLDG. or call Sdwy. 2, 10666, or Main 2226.

TO LET—FURNISHED EIGHT-ROOM HOME, every modern improvement, furnace, hot water heat, garage, fine location. OWNER, 2016 Franklin avenue. Phone 57243.

WANTED—RENT MODERN HOME THAT $4000 or $5000 will buy. Must be an absolute bargain. Address J, box 347, TIMES BRANCH OFFICE.

HOLLYWOOD—
Business Property.

FOR SALE—A GOOD HOUSE AND LOT IN RE-Seada Beach, one block from car line on hill, pleasant view of ocean and mountains, ½ mile from water front, house furnished, 4 rooms, bath and built-in porch, shade trees and fruit trees; lot 41x187; chicken tight fence; will sell for $1,300, hardened and in excellent condition. Price $1000. Will consider some city property as first payment.
Choice residence lot in West Hollywood, close to boulevard, owner is an eastern client, must sell immediately. Lowest price $700 if sold this week.

FOR SALE—
BEACH PROPERTY, VENICE.
THREE CORNERS, ALL GOOD ONES.
OCEAN FRONT CORNER, 117x110 FT.
SOUTHWAY (CORNER WINDSOR PL.)
TROLLEY AT DOOR. $6250. $625 DOWN.
IF INTERESTED IN THE VERY BEST
SOUTH AT VENICE, SEE
H. W. PETTERSONE, 1007 HAAS BLDG.

FOR SALE OR EXCHANGE—AT VENICE, TWO-story, 9-room plastered house and garage, lot 55x60, corner Westminster and Speedway. Clear. Rents from $60 to $100 per month. Price $12,000. Will take part trade or assume mortgage. Address owner, 830 McGarry St., City.

FOR SALE—$1800, NEATEST LITTLE 5-ROOM bungalow in Hollywood; will build $500 more; garages, furnish plans and specifications, turn building over complete for a reasonable cash payment and terms on terms.
ATLAS BUILDING COMPANY,
79079. 911 Haas Bldg. Sdwy. 355.

HOLLYWOOD PARK.
Beautiful bungalow lots, only $150 to $350, for 50-foot frontage.
Only 15 minutes to the center of Hollywood.
A. P. COX, with
1278. 1st & R. LONGLEY,
Main 8278. 237 So. Hill st.

FOR LEASE—HOLLYWOOD.
Modern, completely furnished 9-room 2-story home, located on high ground, commanding beautiful view of Hollywood; has large living room and 4 bedrooms, sleeping porch, dining and breakfast-room, 2 toilets and bathroom, screened sun porch, hardwood floors throughout, concrete garage, price including phone and garden hose, $75 a month. Address
PHONE owner, evenings or Sundays.

FOR SALE—GRIFFITH PARK TERRACE.

FOOTHILL LOTS AND VILLA SITES.

Adjoining Griffith Park, on Los Feliz blvd. between Hoover and Vermont; statistics prove this the choicest residence property adjoining the city limits. HOLLYWOOD FOOT-HILL LAND CO., 210 Ninth st. Phone Main 295, A4295.

FOR SALE — FINE CORNER BUSINESS LOT, Hollywood, northwest corner Normandie and Sunset boulevard, 100x150 feet, 2 blocks from State Normal School, $2,500; front on Sunset boulevard, 100 feet, $25 per foot; also 6-room bungalow, nearly new, easily $4500, in-cumbrance $3000. Going to sell this lot Monday, Aug. 7, at $2,500 cash, or will trade for good lot or what? Phone OWNER 28069.

FOR SALE—GREAT SACRIFICE, INCOME PROP-erty, Hollywood, old stone building, 2 stores, grocery store and cottage, worth $50,000, will sacrifice for $30,000. Want to ex-change for close-in lot worth $10,000 and will sell for building and cut station, including 2 lots on Sunset boulevard. Street car, paved. PHONE 58814.

FOR SALE — 1908 TAFT AVE., HOLLYWOOD. New, 9-room, 2-story, white cement house; has never been occupied; built by day laborer, finished in finest manner throughout; hardwood floors, tiled fireplaces, sun parlor, sleeping porch, set basin, etc.; bargain for quick sale. Owner out of town. HOLLYWOOD 559.

VILLA SITE.
On Monday I shall sell beautiful foothill lots on Cherokee ave., at $450 each, $25 cash, $5 per month. These are only worth $1500 each. Harry Huyck, Pasadena, Cal. Phone Colorado 3161. CLINCH, 6225 Holly-wood blvd., corner Cahuenga.

WANTED—HOLLYWOOD HOME, $6000, WILL give in exchange 9x2 acres with house and barn, close in, on improved suburban land to value. OOFF, 435 S. Hill. Main 1470, A4275.

TO LET—OR FOR SALE—FURNISHED, LOVELY modern bungalow, beautifully located, piano, grounds, all improvements, near schools and car; Hollywood; call 57507.

FOR SALE—BEAUTIFUL 5-ROOM BUNGALOW, lot 50x125, price only $4300. If you want a lovely home see this one. OOFF, 435 S. Hill. Main A4275.

FOR SALE—MY LARGE EAST FRONT LOT, ONE of the finest residence sites in all Hollywood; you will be surprised at the wonderful view and the exceptionally low price. Must be sold. OWNER, 1228 Central bldg.

FOR EXCHANGE—HAVE LOT, PIANO, MAX-well car for exchange for bungalow, southwest or Hollywood. Call HOLCOMB, 504 Washington bldg. Main 6205, F6045.

FOR SALE—$25,000, MY RESIDENCE, A SHOW place in Hollywood; large grounds, beautiful view. OWNER, 931 UNION OIL BLDG. or call Sdwy. 2, 10666, or Main 2226.

TO LET—FURNISHED EIGHT-ROOM HOME, every modern improvement, furnace, hot water heat, garage, fine location. OWNER, 2016 Franklin avenue. Phone 57243.

WANTED—RENT MODERN HOME THAT $4000 or $5000 will buy. Must be an absolute bargain. Address J, box 347, TIMES BRANCH OFFICE.

FOR SALE—
Beach Property.

Venice and Ocean Park.

FOR EXCHANGE—$35,000, 40-ACRE RANCH AT Merced, Cleer, 9 acres of oranges, 10 of walnuts, 10 of alfalfa, 10 of apricots; trees 10 years old; interest with other fruit; 9-room dwelling, barn and other improvements; water stock alone worth $10,000. Will assume $10,000. Want beach apartment or income property. Jay

For Sale—Lot, Ocean Front. Great snap. Investigate.

To Let—Bungalow, furnished and unfurnished, by season or year.
Loans & Insurance.

Sunset 420. AKINS REALTY CO., Home 4163.
1285 Pier ave., Ocean Park.

FOR SALE—
DO YOU WANT A HOME
AT BEAUTIFUL ONEONTA PARK?
Look at 1815 Bushnell avenue, open for inspection, 20 minutes on the following cars: Oak Knoll, Santa Monica, Glendale or E. Molino cars. Get off at Fletcher avenue, four large bedrooms, sleeping porch, large living and dining rooms, orange, grapefruit trees, large lot. Will sacrifice this home for anything; mortgage $3500, 6 per cent. Now, yours. Place actually worth $7000. See JAMES DONAHUE, 802-4 Title Insurance Bldg. M. 3345, A4875.

FOR SALE—
SEASIDE LOT.
50x157.
Venice-Del Rey. Fine location for summer cottage. Price $250. $10 cash, $10 monthly.
EMIL FIRTH, 346 Broadway. 6067, Main 2543.
Office open Sunday 9 to 12.

FOR SALE—$1250 SAND LOT, CLOSE IN; nothing to compare with it; $1800, house and lot, terms. Owner of several choice corners wants offer, terms to suit. Well improved investment-house to lease; splendid chance. Exchanges, results. WALTER, Center and Speedway, Venice.

FOR SALE—BEAUTIFUL NEW SEVEN-ROOM colonial home, elegantly furnished. Fine location. Clear. Terms. Address J, box 585, TIMES BRANCH OFFICE.

WE SPECIALIZE IN BUYING, SELLING AND renting property between Venice and Del Rey. HARRAH REALTY CO., 9 Center st., Venice.

FOR SALE—TO CLOSE AN ESTATE. NAVY ST. near bath-house, lot, with 22-room apartment-house, furnished, can be sold at the extremely low figure of $7500. Phone owner 10421.

TO LET—FOUR ROOMS AND BATH, PIANO, three beds, couch, well furnished. 118 VISTA PLACE, four block north Brooks ave. station.

FOR SALE — BUSINESS LOT IN CENTER OF Venice, let's have offer. THREE BRANCH OFFICE.

FOR SALE—BUSINESS CORNER, PARTLY IM-proved, worth $30,000, for $15,000. Terms. ALLEN & IRWIN, 1507 Trolleyway, Venice, Cal.

FOR SALE—OR RENT—NEW AND MODERN 8-room Swiss chalet, fruits and roses. Apply 709 AMORESA PLACE, City Hall, $55 month.

Seal Beach.

FOR SALE—BUSINESS LOT, LOCATED 117H ST. of Seal Beach. Must have money; will sell for cash if taken at one. One-half cash. OWNER, P2095.

FOR SALE—LOT, EXCELLENT LOCATION, HALF block from ocean, $1000, easy terms. OWNER, 1891 Myrtle st., Glendale. Phone Glendale 1163.

Balboa.

FOR SALE — SNAP! FURNISHED 10-ROOM apartment-house, $1950
How about your vacation? We have bungalows, apartments and tent houses for sent-holidays, a week or month. CHASE & YOUNG, Phone P2757, 6523 S. Spring, Los Angeles, and Balboa.

WANTED—HALBOA ISLAND PROPERTY TO sell and exchange; apartments to rent. FRED SANDERS, Balboa, Cal.

FOR SALE OR EXCHANGE—
Harbor Property.

FOR SALE—NORTHEAST 60 FT. CORNER Second ave. and Wilson, Spring and street assessments paid. Value $5000. Am forced to sacrifice $1500. $1000 cash, balance mortgage. If you have any thing to say, go Angeles and Long Harbor, get busy. BERT FISHER, owner. F1182. Monday between 10 and 12 a.m.

San Pedro.

FOR SALE—THREE LOTS, 12TH AND CENTER st.; $8000, mortgage $5000, 7 per cent. Residence property to exchange for Los Angeles or vacant. Owner, 1200 Central bldg. Main 7208. Evidence to exchange for San Pedro lot, 1st to hear from you. CHARLES CARR REALTY CO., 119 W. 6th st., San Pedro.

FOR SALE—
Country Property.

FOR SALE—OR EXCHANGE—120-ACRE RANCH in Los Angeles county, 10 miles south Los Angeles, 14 acres 2-year-old Anjou pears, 14 acres 2-year blocky Valencia oranges, 8 acres orchard, 14 years old. All kinds of fruits, apples, almonds, walnuts, plums, apricots, peaches, pears. Big crop this year. Good 7-room house, barn, tank, plenty water, 30-inch running stream, 2 houses, water best alfalfa or fruit land in California. Two-room house, good barn, hay shed, two wells. Fenced and cross fenced; lots of other fencing. Barn and other buildings. Team cost $200, harness cost $125. Includes 2 gasoline engines, shire boar, 3 sows; 100 chickens, 50 turkeys, 50 ducks. Plenty of water for alfalfa. House has two large rooms, bathroom, large screened porch, fireplace, running water with sink. New and well finished. Four miles from Arlington. Only 4 miles from place, 5 miles from Elizabeth Lake. Price $12,000. Will take part trade, balance cash, or part cash and good terms. Owner must move. BOX 145 ROUTE 1, Artesia, Cal.

FOR SALE—ELEGANT VILLA SITES AT NORTH WHITTIER HEIGHTS.
In the picturesque hills and wooded canyon sections of North Whittier Heights are countless sites available for luxurious country villas, which for healthfulness, purity of water, delightful conditions, transportation facilities, soil and climate are perfectly combined; only a few minutes' ride to the center of the city. Many of these sites have choice offerings in citrus lands. Let us take you out in one of our autos and see this wonderful section. See Brown or Maple with
EDWIN G. HART,
Manager and General Sales Agent,
917-923 Union Oil Bldg.
Phones: Home 10421, Main 2906.

FOR SALE—$500 CASH, BALANCE MAY ACCEPT clear property as part payment up to $3500 10-acre ranch, well improved with new, modern 6-room house, barn, chicken houses, chickens, ducks, geese, turkeys and pigeons, 5 acres for alfalfa, 2 acres in peaches, balance in citrus; only $7500 on easy reasonable terms, can add adjoining 10 or 20 acres. Owens river water. About 3 miles south of Lankershim, on new boulevard. See owner, W. F. McCANN, 6404 Hollywood blvd. Home Phone 579015.

FOR SALE OR EXCHANGE—BEAUTIFUL MOD-ern bungalow, 2 miles Escondido, sacrifice for sale, terms, exchange considered; sleeping porch, living room, running water, hardwood floors, electric lights, artistic mantels and fireplace, beautiful decorations. Built-in features and plan perfect. Magnificent view scenic country from large sleeping porch. Hillside, 2 acres, highly improved, fruit, poultry, water piped from spring, gasoline engine, tank house, garage, chicken house, flowers, shade trees, clear. Cost $8500; exchange for modern home for rent in rooms. Clear, good location. Give full particulars. See Photographs, HUNTER, 1040 Bible Institute.

FOR SALE—BIG SNAP. FORCED.
Dandy 12¼-acre ranch, only 11 miles from Sixth and Main, 12¼ acres in deep black loam, all of water. Former price $9500. For quick sale, only $6500; $2000 cash will handle the deal. Investigate.
UMSTEAD & ROBINSON,
O. T. Johnson Bldg.

FOR SALE—BY OWNER, 1440 ACRES CHOICE land near Fillmore, Utah, in famous Pahvant artesian well belt, within 3 miles of thriving town; thousands of acres of adjoining land now producing excellent crops; 40 acre acreage can be cultivated; will sell at $15 per acre, on satisfactory terms, or will consider exchange for clear income Los Angeles property. Address owner, 1491 Myrtle st., Glendale.

FOR SALE—
NATURE'S CURE FOR TUBERCULOSIS.
We have 4-r sale a fine 20-acre ranch, 1 mile from postoffice, churches and schools; about 8 acres full-bearing almond trees, 2 acres apples, cherries, grapes and pears. Balance fillable land. A fine 10-room modern house, including bath, toilet, and everything lighting plant; good 2-story barn, cow barn, chicken houses and corrals; extra good well with windmill; splendid view of mountains and valley; altitude 2600 feet; air, light and dry; price and terms right. Address McCARLEY & CROWTHER, Beaumont, Cal.

FOR SALE—
PERRIS IRRIGATED FARMS
HOME OF ALFALFA
EIGHT YEARS TO PAY.
Close to Los Angeles, the great market of the Pacific Coast. Close to railway and boulevard. Close to creamery, cannery and packing-house. Close to stores, schools, churches, where water, well, chosen and transportation combine to make the farmer prosperous. Fruit, alfalfa, hogs, cattle, all the staples. From 15 acres up. $150 per acre. A share of water included in price. Call, write or phone for full information. EMIL FIRTH, 346 Broadway, 6067. Main 2543.

FOR SALE—
TERRA BELLA AND RICHGROVE.
IN EARLY ORANGE BELT OF TULARE COUNTY.
It has been demonstrated that AVOCADO PEARS grow to perfection in this district, also that Abouts to Oranges, Valencia or navel orange lands in the State. All of the above fruits are bringing big prices and there is no reason why we cannot grow them.
These lands at $100 and $125 per acre, on terms to suit purchaser. See us for particulars.
F. C. WORTHINGTON COMPANY, General Agents,
212 H. W. Hellman Bldg.
Broadway 2788. A8013.

FOR SALE—5 ACRES LOCATED IN A LITTLE cove 2 miles from San Fernando boulevard in the valley, facing south, 4-room house and small barn; all set to Valencia oranges and family fruits. Sparkling mountain water piped to house and for irrigation. Total cost $4000. Worth at least $5000, but will sacrifice if taken at once for $3900 cash, or $4000 on easy terms. T. J. BRENNAN Reno, Nev.

FOR SALE OR EXCHANGE—ON ACCOUNT OF $5000 failing I am forced to sell or exchange my 5-acre home ranch in San Fernando. What have you? HODGE, 2355 S. Hill st. P3088.

FOR SALE—A FEW 10-ACRE TRACTS OF CHOICE land left for only $25 an acre, on easy terms. See us at once if you want one. THE FRANCE INVESTMENT COMPANY, 801 Union Oil Bldg. Phone 57915.

FOR SALE—649 ACRES, RIVERSIDE COUNTY, hilly grazing land, some valley, oak grotes, grazing rights, water, fine for stock, ranching, hunting; $10 per acre. Owner, 127 COULTER BLDG.

FOR SALE—BIG BARGAIN, 75-ACRE RANCH, $500 cash, ready to move on to, house, wagon, chickens, implements, orchard, crops, good house, barn full of hay, water, $5000, long time. Owner, MOORE, 310 Haas Bldg.

FOR SALE—OUT PERRIS WAY, 160 ACRES OF good land, good for grain and general farming. Price $25 per acre, WHIPPLE, 1015 Marsh-Strong Bldg. Home 60195.

FOR SALE—
Country Property.

FOR SALE OR EXCHANGE—
SOME HIGH-GRADE ORANGE GROVES.

AT GLENDORA, 10 ACRES IN FULL-BEARING NAVELS AND OLD 10 SILAKS; WATER STOCK. GROVE IN FINE CONDITION AND ONE OF THE RECOGNIZED BEST IN CALIFOR-NIA. CLEAR OF INCUMBRANCE. PRICE $25,000. WILL TAKE HOME IN LOS ANGELES part payment. $10,000 OR WILL TAKE ALL IN INCOME PROPERTY.

NEAR FULLERTON, 12 ACRES MOSTLY IN FULL-BEARING VALENCIAS, 2 ACRES IN LEMONS. FAIR HOUSE, GARAGE, ETC. 12 SHARES WATER STOCK. ALSO PRIVATE PUMPING PLANT. $28,500. PART TRADE.

NEAR REDLANDS, 11 ACRES IN ORANGE GROVE, 1 ACRE LARGE SEEDLINGS, FULL BEARING. ESTIMATE 2000 BOXES. 4 ACRES NAVELS 20 YEARS OLD. 4 ACRES VALENCIAS. 1 ACRE SWEETS. 11-ROOM NEW MODERN BUN-GALOW, TILE ROOF. HARDWOOD FLOORS, ELECTRICITY, DAY-AND-NIGHT SOLAR HEAT-ING. ONE OF THE FINEST PLACES IN SOUTH-ERN CALIFORNIA. $80,000.

THESE ARE ONLY A FEW OF MANY AND ARE ALL FINE INCOME-PRODUCING PROPER-TIES.

MR. WEBB, MGR. LAND DEPT.,
ROBERT MARSH & CO.,
10175. 200 MARSH-STRONG BLDG. M. 5045.

FOR SALE—
THE CUYAMA RANCHO.
The property of the Perkins Land Company, 20,000 acres lying in the southeast corner of San Luis Obispo county, about 8000 acres, and balance in northeast corner of Santa Barbara county, all level land, very rich soil, elevation about 2200 feet, and very perfect climate, all year all virgin, the place being vacated as a cattle ranch, having just sold its cattle, and now ready to be sold in lots to suit. Water plentiful at from 60 to 100 feet, where wells have been bored. New town of Cuyama has been laid out and new boarding-house being completed and will soon be ready for the public. Postoffice and store has been applied for. A new well at the boarding-house will be started about July 1, same already arranged for. Telephone line will also be extended from Maricopa, Kern county, Cal., about 20 miles; this valley is exceptionally rich, and will be rapidly settled, reached by rail to Maricopa, thence by team or auto. We will try to sell farms to suit purchaser, from 40 acres up. Terms of Ventura, Santa Barbara and Santa Maria on the coast are all pushing for roads into this new territory, realizing it will soon be settled. It is not often settlers have the opportunity of buying direct from the original owner instead of the property having first passed through the hands of various exploiting promoters and agents. Until postoffice is established address PERKINS LAND COMPANY, Maricopa, Cal. F. C. Cherry, Manager.

FOR SALE OR EXCHANGE—
$21,000. INCUMBERED $2000.
A highly improved property. Where we grow apples, peaches, oranges, lemons, walnuts, 10-acre grapes at $500 per acre, and ten cuttings of alfalfa per year. Everything being produced in succession, through the year. Think of artesian wells, that flow continually, water test 40 inches, soil that is productive, maturing crops 50 days earlier than any other. Fine water land, no dormant seasons, farm machinery of all kinds. Good 6-room hardwood pantry, two houses, furnished, barn, corrals for cattle and poultry, water piped to dwelling and corrals. Half the place in grow-ing crops, balance being prepared for seed. I am too old to run this place, and will be pleased to step in to this fine producing property. That is grinding out dollars every day. On account of the incumbrance. Price $21,000. Address McCARLEY & CROWTHER, Beaumont, Cal.

FOR SALE—IF YOU WANT TO FIGHT JOIN THE ARMY, but if you want to make money, buy a piece of our lima bean or sugar beet land, a 10 to 20-acre piece. Price $100 per acre a year, and in some instances even higher than this, and all WITHOUT IRRIGATION. We also have other farming lands under pump for fruits and other products, for which we have FLOWING artesian wells; some of them flowing over 100 miner's inches. Our terms and prices will convince you that they are from 1-2 to 1-3 less than you would have to pay for similar land in Los Angeles and Orange counties. This is because you buy direct from the OWNERS. We are not buying some realty company's holdings at a big profit, for selling expenses, commissions, etc.; you get the benefit. Write for maps, booklet, price list, etc.
THE PATTERSON RANCH COMPANY,
Sales Department,
OXNARD, Cal.

FOR SALE—
RIVERSIDE COUNTY.
17 acres young apricot orchard, solid stand good trees, complete with irrigation flume, per acre $2250.
20 acres fine stand alfalfa, $5000.
Nuevo Ranch, finest fruit and farming land, abundance artesian water, $250 per acre.
You get deed on payment of one-fourth cash on any of these properties, or you want perfectly high-class land to will pay you to investigate this.
CHAS. J. CLAUSSEN,
With The James R. H. Wagner Co., Main 8100, A5241, second floor, 6-1 S. Spring st.

FOR SALE—35-ACRE RANCH, FULLY EQUIPPED, $5000, 5 miles Fortin, nearest point to electric car line. Five-room plastered house, large barn, tank, mill; about 30 acres in cultivation, 10 horses, 300 chickens, 30 rabbits, 175 bearing fruit trees, all varieties deciduous and citrus fruits, including Gravenstein, 112 bearing grape garden vegetables, crop in. Lease for 17 years paid in advance by present tenant, $300 per year, up plant, water to sell. Milk contract. All garden and farming implements, wagon, buggy, harness, cash, or part cash and good terms. A real money maker. BOX 145 ROUTE 1, Artesia, Cal.

FOR SALE—
A SACRIFICE.
A BARGAIN.
An opportunity for home, income or investment.
EL MONTE! EL MONTE!
Only
15 miles from city. I've got to sell at a great sacrifice. The finest orchard to be found in all Southern California. 12 acres full-bearing fruit trees. New 5-room house just completed. Come in, get location, go see, make me reasonable offer. Terms. Mortgage $3000. No exchange.
ROBERT M. SHEARER & CO.,
1341. 536 H. W. Hellman Bldg.

FOR SALE—NO TRADE! MUST SELL. Ranch on San Luis Obispo Co., Mountain Land.
$5 per acre, 280 acres, $2240 cash.
Greatest magic! All cash on big tract, stream and auto road. Fine oak grove, 40 to 60 acres choice almond land. Make ideal fruit, nut and poultry mountain ranch. Raw unimproved land in R. ½ Sec. 16, T. 31 S., R. 14 E., 10 miles from Arroyo Grande, 14 miles to ocean. Delightful climate. Elevation 1200 feet. R. I. PIERCE, 228 Black Bldg.

FOR SALE OR EXCHANGE—
TO MISS THIS IS LOST OPPORTUNITY.
One of the choicest income Valencia orange and Eureka lemon groves, Whittier-Rivera district, main road. Matchless for cheap water and easy cultivation. Safe, diversified income. Ideal for chicken ranch. Income now $3200 a year, increasing. Always had expert care. Heavy crop fancy fruit. Price $35,000. Owner considering city to $20,000, balance easy. Owners may submit without commission. I. N. GLOVER, 927 Story Bldg.

FOR SALE OR EXCHANGE—FINE IMPROVED 20-acre alfalfa ranch, 20 miles southeast Los Angeles, by 4 miles electric railway; large house, barn, garage, two flowing wells, abundance water. Team, cows, complete implements. Mortgage $4000; three years, interest 6. Worth over $12,500. Take $10,000 or best offer, or will take clear Los Angeles property for equity. Offer bargain for quick deal. Address K, box 500, TIMES BRANCH OFFICE.

FOR SALE—474 ACRES NEAR TOWN ON STATE highway, mostly level land. Fine soil, two houses, one new, modern. Two wells, flying tiles. Proven almond district. Values climbing. Owner, 1-3 cash, your own terms on balance; worth $30,000, now genuine bargain for quick sale. PHOTOS and particulars, address H, box 481. TIMES BRANCH OFFICE.

FOR SALE—AT A SACRIFICE, TWELVE ACRES pumping plant; windmill and tank for domestic use; 3 acres bearing orchard of all sorts of fruits; magnificent shade trees about the house and an abundance of roses and flowers. Land good for alfalfa. Make fine chicken ranch. Implements go with place. Might consider good exchange. CONNER, 402 Black Bldg. Phone Sdwy. 8213.

FOR SALE—
Improved; fine buy; 40 acres at $75. Appraised at $125—acre owl farm loan inspector; 2½ miles west of Laton, in old settled district. Good land, good water right; all under plow; fences, cheap buildings. Owner's misfortune is your opportunity.
THORNE-HILL INV. CO.,
304 Hollingsworth Bldg. Both phones.

FOR SALE—LADY OWNER OF 160 ACRES, VERY fine land in West Pasadena, will sell 80 acres down to two or more real farmers having money to improve place. Has well, etc. Six or more years' time on balance. Land is worth $400 per acre. See OWNER, Hotel Lillie, 534 S. Hill st., Monday and Tuesday.

FOR SALE—DAIRY RANCH—
Fully equipped; house, barns, abundance of water, 20 head of excellent milch stock, 20 acres alfalfa, all farming implements; 25 acres, located within 45 minutes of Los Angeles; price $20,000. This is a rare opportunity. Can arrange with responsible party $3000 cash, balance. CHAS. MASON, E. 31 VAN HORNE & CO., 707 Union Oil Bldg. Main 9052.

FOR SALE—$22 PER ACRE, 320 ACRES, 300 under wire fence, 120 hog tight, 60 under cultivation. Running water, spring, water in fine pressure, elegant hog ranch, prunes, elevation 600 feet, near stage road to Yosemite via Raymond. Title perfect. Terms. G. A. MILLARD, Miviewsauce, Cal.

FOR SALE—OR EXCHANGE—45 ACRES OF THE finest alfalfa or fruit land in California. Two-room house, good barn, hay shed, two wells. Fenced and cross fenced; lots of other fencing. 18 acres soon ready to plow, plenty of fuel. Easy terms. Call, Cal. F. C. W. BREMNER. Motor R.-A box 182, Sacramento, Cal.

FOR SALE — OR EXCHANGE—160-ACRE RE-linquishment, good soil, plenty of water, small payment required, adjoining great irrigation project. Price $1600. You must see this to appreciate it.
W. A. MORRISON,
with Tifal Bros.,
701 Black Bldg.
Main 6220. A5670

FOR SALE—LINE IMPROVED LITTLE RANCH with good income, just outside city limits of Los Angeles, fine location, pretty view, good country, abundance of water, and'l to neighbors, some near $12,500, but must sacrifice for $8500 cash stand. Address B, box 60, TIMES BRANCH OFFICE.

FOR SALE—
BUY DIRECT FROM OWNERS.
Price reduced—$350 per acre; 18 miles from the center of city, on the boulevard. 10 acres in fruit with the best of water. Fine garden soil. 5-acre tracts or larger. Small cash payment, balance 8 years to suit purchaser.
O. C. STINE & CO.,
119 W. Fourth st.

FOR SALE—DO YOU WANT AN INCOME FOR life? Investigate olives; 5 acres in Orcahella Valley, already started with imported trees, 3 years old; this land will produce $1500 per acre every year. THE FRANCE INVESTMENT COMPANY, 801 Union Oil Bldg. Sdwy. 3344—F5997.

FOR SALE—I HAVE A TEN-ACRE TRACT OF excellent Valencia orange land, on corner, ten shares of water stock in fine electric pumping plant goes with the land. Will sell at $2500 per acre on liberal terms; let me show you this place quickly before it is snapped up.
FRANK W. REYNOLDS,
695 Union Oil Bldg. A2411. Main 434.

FOR SALE—BEAN AND STOCK RANCH ABOUT 200 acres, near Ventura county line. 32 miles from Los Angeles. Over 60 acres now in fine crop of beans. Modern house, hogs, cow, etc. Rock-bottom price $100 per acre, includes valuable bean crop. Will pay commission, but will not list. Address PJ, box 368, TIMES BRANCH OFFICE.

FOR SALE—IMPROVED FOOTHILL RANCH, 5 miles Pomona, 20 acres, four-room house, barn, 30,000 gallon cement reservoir, 20 miles from L. A. No city taxes. Cash or terms. No agent. Owner on place. Address R, box 202, TIMES OFFICE.

FOR SALE—THE OWNER OF A VERY DESIR-able improved ranch investment under excellent cultivation, with fine house, barns, etc., desires correspondence from any persons who may wish to purchase such a property at a bargain. Address H, box 575, TIMES BRANCH OFFICE.

FOR SALE—ALL KINDS OF CITY AND COUN-try property as well as business chances from the owners direct. Send for Illustrated California Land Owners' Bulletin; sent to any part of the world. BRANCH OFFICE, 439 Chamber of Commerce Bldg.

FOR SALE—"CALIFORNIA ACREAGE." A large tract of land comprising nearly 90,000 acres one-quarter rich valley, available for alfalfa and can be irrigated, balance fine fruit and pasture land. Many other advantages. For full particulars. SKINKER & MEACHAM, 624 Story Bldg.

FOR SALE—SNAP, 40 ACRES LEVEL SILT LAND, well, at $90 an acre, one third cash, balance 3 years, adjoins S. P. land, which sold at $40 an acre, alfalfa fields, within quarter mile. OWNER, 611 Fay Bldg.

FOR SALE—OR EXCHANGE—10 ACRES BE-tween El Monte and Puente, 5 acres alfalfa, California house, 20 sharers water, well. Price $6500; mortgage $3250. Bargain for cash. Make offer for equity. MRS. M. HOOVER, 938 Security bldg.

FOR SALE—640 ACRES, RIVERSIDE COUNTY, valley mesa, low hills, river, plenty water, railroad station on land, fine for stock, alfalfa, grain, fruit, $25 per acre, OWNER, 127 Coulter bldg.

FOR SALE—AT GREAT SACRIFICE, TWENTY acres citrus land two and one-half miles east of Lindsay, on main valley road. Will also consider auto or clear lot as part payment. HOLLYWOOD 2298.

FOR SALE—BY OWNER NEED MONEY, 20 22 acres 40 acres level, close in, San Fernando Valley, aqueduct water system. Price $200 to $225 per acre. Owner, 625 CROSSE BLDG. F5389.

FOR SALE OR EXCHANGE—FOR CLEAR CITY, county property, clear eldest country property, which you should sell with no expense in small portions even in these quiet times for $35,000. CALL OWNER 577183.

FOR SALE—10-ACRE IMPROVED FRUIT, AL-falfa and chicken farm near Lankershim; good house, garage and barn, 2 miles from Owensmouth car line. $7500 will handle. HUBBARD & HALL, 905 Citizens Bank.

FOR SALE—160 ACRES KERN COUNTY, PART-ly improved, $22,000, clear. Will trade for city income and assume up to $15,000. EXPERT REALTY CO., HOLMES, 412 Merchants Trust Bldg. Main 3026.

FOR SALE—A WALNUT ORCHARD OF FIFTY acres on the famous Mt. Diablo country, 20 miles from Oakland, fronting M

Realty Liners.

EASTERN-NORTHERN PROPERTY
For Sale, Exchange, Wanted.

FOR SALE—NORTHERN CALIFORNIA GATED RANCHES. A large number of ranches in Mendocino county, 5, 5, 10, 20, 40, 80, 160 acres and upward, for sale or exchange; some right good into home; a few with fine timber; all with water; some with orchards and gardens; prices and terms right. Write for free booklet. Address C. A. WARD, Ukiah, Mendocino county, California. Located in the heart of the best redwood timber belt of Northern California. Ukiah is the county seat of Mendocino county, and is the largest city between Santa Rosa and Eureka. Ukiah is the center of a rich farming district. Ukiah has a population of 3000. Ukiah has a fine climate. Ukiah has a fine water system. Ukiah has a fine sewer system. Ukiah has a fine electric light system. Ukiah has a fine high school. Ukiah has a fine grammar school. Ukiah has a fine Carnegie library. Ukiah has a fine Methodist church. Ukiah has a fine Presbyterian church. Ukiah has a fine Episcopal church. Ukiah has a fine Catholic church. Ukiah has a fine Christian church. Ukiah has a fine Baptist church. Ukiah has a fine Seventh Day Adventist church. Ukiah has a fine Congregational church. Ukiah has a fine Unitarian church. Ukiah has a fine Universalist church. Ukiah has a fine Lutheran church. Ukiah has a fine Swedish church. Ukiah has a fine Norwegian church. Ukiah has a fine Danish church. Ukiah has a fine Finnish church. Ukiah has a fine Russian church. Ukiah has a fine Greek church. Ukiah has a fine Armenian church. Ukiah has a fine Jewish church. Ukiah has a fine Mormon church. Ukiah has a fine Christian Science church. Ukiah has a fine Unity

Realty Liners.

FOR EXCHANGE— Houses.

FOR EXCHANGE—
WANT VACANT LOT OR EASTERN
FOR
WILSHIRE MODERN BUNGALOW
Well-built, well-arranged, well-located, modern, 7-room bungalow, hardwood floors throughout, furnace. Price $8500. Pays 6 per cent. now. Want vacant lots or house in Los Angeles, Pasadena, Hollywood, Riverside, San Diego or beach or Eastern city to $4000.
THIS IS GILT-EDGE!
JOHN P. HOLLAND COMPANY,
F3563. 342-343 Title Insurance Bldg. Bdwy. 690.

FOR EXCHANGE—
BEAUTIFUL HOLLYWOOD HOME.
Here's a beautiful, 2-story, 8-room house and bleeding porch. Interior finished in ivory with mahogany doors, solid oak floors in every room; dining-room with individual beam treatment; French doors; two bath rooms; 3 toilets, furnace, fireplace, 2-story garage. Large corner lot 56x165, facing on Hollywood blvd. Price $10,000, clear. Owner wants good flat building and will assume, or good lot for a flat site.
E. A. JOHNSON, with
AMBROSE L. HAMELL COMPANY,
927 Story Bldg. Main 5567.

FOR EXCHANGE—LOOK AT THE SOUTHWEST corner of Second and Mulberry sts., Riverside. Lot 75x165. Built 8-room house, garage. Mortgage $3000, 2 years, 7 per cent. Rented $27.50 per month. Will take in an auto or part of trade. GEO. H. WRIGHT & SON, 117 Wilton Brite, Owners. 509538.

FOR EXCHANGE—A CLIENT WHO HAS TWO homes wishes to trade one. If you want a really good 10-room well furnished house in Westlake Park you can rent part or for $75 per month and have the home left for yourself, see me, my client will give good trade. NOBLE, 603 Grant Bldg.

FOR EXCHANGE—STRICTLY MODERN 7-ROOM bungalow on South Figueroa street. Nice garage and fence. Price only $5500. Mortgage $1800. Want lot of automobile.
Phones: F2784. J. F. STANFORD, Owner.
Main 3545. 510 Van Nuys Bldg.

FOR EXCHANGE—
We own an 8-room, 2-story modern house at 439 Avenue 51, Highland Park; bank mortgage $2000, 3 years to run; want clear to $3000.
FINLEY REALTY CO., A2150.
406 Van Nuys Bldg.

FOR EXCHANGE—
HOLLYWOOD BUNGALOW COURT.
New and attractive. Extra big income. On choice corner near school. Value $6500. Mortgage $2500. Want lots or bungalow for equity. F2292. Main 2302. E. J. LA FON, 906 Van Nuys.

FOR EXCHANGE—
Two furnished bungalows on one lot.
One 5-room, one 4-room, big income, on paved street in Hollywood; value $4000; mortgage $1800. Want clear.
F2202. M. 2302. E. J. LA FON, 906 Van Nuys.

FOR EXCHANGE—BUSINESS PROPERTY FOR 6-room residence, 10 rooms, West Side; must be cheap for cash. Address A, box 170, TIMES OFFICE.

FOR EXCHANGE OR SALE—MODERN RESidence, 11 rooms, 2 baths, garage, large lot, finished in hardwood; half blk. north Wilshire Blvd. Will consider clear vacant or small bungalow for equity of $5000. PHONE 67858.

FOR EXCHANGE—WANT AUTOMOBILE OR LOT. modern 6-room bungalow, in good location of southwest; north Broadway; $2500; will sacrifice equity of $1600 for good automobile or lot, or closer bungalow.
E. E. MACHELLA BLDG. A5795. Main 6792.

FOR EXCHANGE—WANT RANCH. HAVE 8-ROOM modern residence, lot 100x165, beautiful shrubbery, lawn, vacant lot adjoining; fine location, $12,000, mortgage $4500. Also bungalow, Vermont Square. OWNER, 137 N. Gates st., Venice.

FOR EXCHANGE—
Modern home in Wilshire district. Price $15,000. Want unincumbered. Can add other property for larger deal.
DAVID GENTRY,
A5098. 228 Van Nuys Bldg.

FOR EXCHANGE—NEAT AND BEAUTIFUL 5-room bungalow in Highland Park, near Branch Library, vacant lot adjoining, or house and lot in other location. MATTHEWS & MATTHEWS, 1st and Washington Bldg. Main 8285.

FOR EXCHANGE—BUNGALOW COURT, WILshire district, $17,500, and modern 10-room residence at Venice, $12,000. Want apartments or close in lots. ALLEN OIL AGENCY, 1507 Trolley-ear, Venice. Cal.

FOR EXCHANGE—8-ROOM MODERN HOUSE, 2-car garage and chicken house with furnace, in Los Angeles, near Cimarron, $7500. Want small bungalow, close in, not more; city. ALBERT SCALDSKI, 1014 Windward ave., Venice, Cal.

FOR EXCHANGE—
A beautiful bungalow in Osceola Park district. Want to build one like it strictly modern. Shade trees on lot. Price $5250. Mortgage $1500. Will consider vacant lot in trade. Owner, 1017 Hobart blvd. Phone F2784.
J. F. STANFORD, with
THOMAS D. CAMPBELL & CO., 200 Washington Bldg., Third and Spring sts.

FOR EXCHANGE—BEAUTIFUL 5-ROOM BUNgalow, HOLLYwood way, 6 rooms, high ground; modern; home in fine district. Price $4750. Want cheaper house in trade or cash. If you want a really good 10-room well furnished house in Westlake Park you can rent part or for $75 per month and have the home left for yourself, see me, my client will give good trade. NOBLE, 603 Grant Bldg.

S. P. WESLICH, 327 Black Bldg.
FOR EXCHANGE—BUNGALOWS IN Hollywood, all clear, for unimproved acreage on street car line or for a bunch of cheap lots. Address TT, box 533, TIMES BRANCH OFFICE.

FOR EXCHANGE—SIX-ROOM MODERN BUNGAlow southwest side of the city. Price $3000, clear. Will take vacant lot or clear lot as first payment. Balance easy terms. See owner, L. W. LEIGHTON, 805 Security Bldg. Phones: Main 3611; A2194.

FOR EXCHANGE — FINE 5-ROOM BUNGALOW, lots, fine location; $1700; will take vacant lot or small cash payment, balance to suit. Main 7329. 310 MERCHANTS TRUST, Second and Broadway.

FOR EXCHANGE—$2750 EQUITY IN MY BEAUtiful 8-room modern bungalow, balance $7500, situated in Exposition Park, for vacant lot, smaller home or acreage (must be clear.) Call F5229. BROADWAY 0024.

FOR EXCHANGE—SWELL HOME IN BEST DIstrict; owner here, wants to exchange it for residence here or vicinity. For full information, see owner, or write J. C. KOLFF, Broadway 1334. 523 Washington Bldg.

WANTED—FOR EXCHANGE, WANT 7 OR 8-room modern house; west, on high ground or Hollywood; $3000 cash, balance $30 per month and 2 lots, $1500. H. P. ERNST, room 334, Byrne Bldg. high-grade improvements only.

FOR EXCHANGE—NICE, MODERN, LITTLE Hollywood bungalow, $4000; mortgage $1600. Will take lots or smaller place, city or beach. Owner, 1017 CHILTON, 602 Hibernian Bldg. (2204; Main 2586.

FOR EXCHANGE—$1500 BELOW COST. ADAMS corner lot, 60x170, $15,000; mortgage $5500 will give $1500 equity and assume on bungalow. Would add $1000 in a good deal. High-class home here only. Owner, 1017 WARD, 224 Story Bldg.

FOR EXCHANGE — WANT SAN FRANCISCO, Berkeley or Oakland residence to $7000; will exchange modern Hollywood, north of Sunset boulevard; valued at $7000, for same.
J. C. FARISH & CO.
A5795. 222 LAUGHLIN BLDG. Main 6792.

FOR EXCHANGE—PASADENA HOME, $12,000; mortgage $5000. Want anything can borrow $1000. Garvanza, $7000, bank loan $3000. Want clear acre or lots worth $2000. MIDDLETON, 436 Byrne Block.

FOR EXCHANGE—NINE-ROOM AND SLEEPING porch, oak and maple floors, furnace, garage, in Highland Park, near Avenue 57; price $6000. Want lots for equity or take home here and assume. YOUNG, A1631. Main 8855.

FOR EXCHANGE—FINE MODERN RESIDENCE, thoroughly modern, Crenshaw blvd., $15,000; mortgage $5000; wants city lots or bungalow for equity. H. W. HACKWORTH, 608 Haas Bldg. A4177—Main 2377.

FOR EXCHANGE—$700 EQUITY IN NICE FOUR-room plastered house, bath, gas, and lights. Lot 50x150. Lawn and fruits. Want team and horse, auto, cows or truck. Call at 1261 EAST 28TH ST.

FOR EXCHANGE—10-ROOM MODERN HOUSE, AT Redondo, $7500, $15,000; mortgage $3500 will trade this property for clear house in the city, or bungalows.
ROY B. KING, with W. W. MINES & CO.,
G9478. 621 S. Spring st. Main 2873.

FOR EXCHANGE—GOOD UP-TO-DATE COTTAGE Portland; value $3000 clear; want bungalow here about same value. Hollywood or Southwest district preferred. MR. REDIN, 2251 Portland st.

FOR EXCHANGE—OR SALE—$5000, 8 ROOMS, 2 bathrooms, 2 screen porches, corner lot, on car lines. Want bungalow, southwest, for $3800 equity. Would consider Escondido residence. Address B, box 6, TIMES OFFICE.

FOR EXCHANGE—4-ROOM BEACH COTTAGE AT Venice, $2500. Clear. Want vacant lot southwest or northwest.
Address G, box 467, TIMES OFFICE.

FOR EXCHANGE—
Great auction sale of Ocean Front and lots at Hermosa Beach, Saturday p.m. July 29.
CAL R. SCOTT, Sales Manager, 921 Title Ins. Bldg. A3521 or Main 3521, for particulars. Agents and solicitors wanted.

FOR EXCHANGE—$8000 EQUITY IN MOST beautiful 11-room residence, Hollywood way. What have you? Address B, box 66, TIMES OFFICE.

FOR EXCHANGE—SALE—RENT—FIVE-ROOM modern house, Hermosa Beach. MRS. JAMES LEWIS, 1220 East 33d st., Los Angeles. Phone South 4827-J.

FOR EXCHANGE—WANTED—5 OR 6-ROOM house, close in. Address K, box 478, TIMES BRANCH OFFICE.

FOR EXCHANGE—SWAP, 232 WEST 47TH ST. front and rear houses, clear. Rented for $35. Want bungalow Wilshire district, may assume. $6000.

FOR EXCHANGE—6-ROOM COTTAGE, 45TH ST. near Moneta, completely furnished, $5000. Mortgage $2250. What have you? Address owner, T. box 587, TIMES BRANCH OFFICE.

FOR EXCHANGE OR SALE—A BEAUTIFUL 5-room bungalow, East Long Beach, $3500 cash; only Southwest Los Angeles same value considered. Phone HOME 28056.

FOR EXCHANGE—6-ROOM BRICK HOUSE, DENver, Colo., clear, bank appraisement $10000; can easily raise $500 on. Want first-class automobile. 39822 or 29822.

FOR EXCHANGE—LARGE, MODERN CORNER residence in Onecnta Park. Value $12 500. Want ranch, land, grape or city, consider eastern. ADAMS, 910 Hollingsworth Bldg. F6501.

FOR EXCHANGE—$12,500 AND $16,000; WILshire homes; want smaller property. 73839; wrote best

FOR EXCHANGE—$7500, 628 STANFORD AVE. Want Iowa property, same value. HERMANN SCHRADER, 207 Grant Bldg.

FOR EXCHANGE—$3500, SIX-ROOM BUNGAlow; incumbrance $1600 for lot or acreage to $5,000. 420 CALIFORNIA BLDG. Main 5614.

FOR EXCHANGE—
Houses.

FOR EXCHANGE—NEAR WINDSOR SQUARE, 10-room beautiful home, lot 60x170, fine lawns and fruit trees, flowers, garage, furnace, etc. Price $12,000. Want smaller clear place to $7500. Balance mortgage. Owner, MR. KELLY, 408 Haas Bldg. A4177, Main 2377.

FOR EXCHANGE—NEW, MODERN BUNGALOW, 7 rooms and bath, mahogany finish, hardwood floors, furnace, garage, high ground, between Adams and Washington. Want vacant lot, first payment, balance terms.
F. L. HADLOCK, Jr., 706 Story Bldg. A2124.

FOR EXCHANGE — EQUITY IN MODERN 7-room bungalow for lot, unimproved acreage, or would consider automobile and some cash. PHONE 10531, Main 8497.

FOR EXCHANGE—
Want 8 or 9-room modern house, west side, not over $9000, will give clear 6-room cottage and clear lot to $2500, balance cash or Assume. MOYER, 316 Title Insurance Bldg. 65107, Main 1511.

FOR EXCHANGE—$17,500, PASADENA RESidence for improved ranch to $20,000. 420 CALIFORNIA BLDG. Main 5614.

FOR EXCHANGE—WHITE CEMENT HOUSE ON Crenshaw blvd., high ground, want business property. Address K, box 475, TIMES BRANCH OFFICE.

FOR EXCHANGE—6-ROOM BUNGALOW, NEW, IN Culver City, and other property for modern home in Los Angeles. Must be on west side. PHONE A 70792.

FOR EXCHANGE WANTED ABOUT 20 ACRES for dairy, prefer San Fernando district. Will give first-class equity $10,000. Address K, box 461, TIMES BRANCH OFFICE.

FOR EXCHANGE—2-STORY, 9-ROOM, HOPE ST., of Jefferson, $16,000, income $2500; want eastern to $7500. J. W. HACKWORTH, 408 Haas Bldg. A4177 Main 2377.

FOR EXCHANGE—I HAVE A LITTLE BUNGALOW, $3500. Want bungalow, Long Beach, about same price. DILLON, 602 Hibernian Bldg. 62204. Main 2586.

FOR EXCHANGE—LOT 50x150, AND 30x300, with 10-room house and 2-story garage, price $15,000. MR. HOFFER, 2607 Wilshire blvd. 55787.

FOR EXCHANGE—7-ROOM BUNGALOW, ALSO 5-room bungalow, southwest; small mortgage; want lots. G. E. JENNISON, 325 Story Bldg. F2705. Main 5274.

FOR EXCHANGE—CHOICE BUNGALOW, THREE car line, Boyle modern smaller. Consider clear residence lot. No commission. Owner, 309 SOUTHWALE BLDG.

FOR EXCHANGE—$20,000, WOODLEY HOME, large grounds, 11 rooms, 3 baths, above fogs, income here $5000. Want land or lots. 321 BLACK BLDG.

FOR EXCHANGE—$2000 EQUITY SEVEN-ROOM bungalow, southwest, well built, modern. Want some equity in suburban acre improved. Owner, Address B, box 174, TIMES OFFICE.

FOR EXCHANGE—SEVERAL CLEAR AND INCUMbered houses for acreage. Bring yours in. I'll grade or sell it. MIDDLETON, 436 Byrne Bldg.

FOR EXCHANGE—9-ROOM HOME, CORNER lot, 90x205, room for large court, facing car. $12,500, mortgage $3500. Want close-in acreage or city for equity. 222 GROSSE BLDG.

FOR EXCHANGE—$800 EQUITY IN 6-ROOM bungalow, southwest for lot or equity in lot or small acreage. Address K, box 453, TIMES BRANCH OFFICE.

FOR EXCHANGE—I SPECIALIZE IN PROPERties owned by women—sale or exchange. Also agents wanted. Call or phone owner. WEBSTER, 539 Chamber of Commerce. Main 3340.

FOR EXCHANGE — 5 OR 10 CALIFORNIA homes for a hotel or merchandise; outside of city. Owner, 612 SAN JULIAN. Main 2642.

FOR EXCHANGE—NEW MODERN SIX-ROOM bungalow, Angeles Mesa. Want lots or income. Address B, box 57, TIMES OFFICE.

FOR EXCHANGE—3 GOOD RENTAL 4-ROOM modern cottages, close in, for vacant acreage. Lot 50 x 150 on 85TH ST.

FOR EXCHANGE—$10,000; BUNGALOW COURT, 6 bungalows, income $70. PRICE & LEIGHton, 415 Bass Bldg. Phones.

FOR EXCHANGE—5-ROOM MODERN BUNGAlow, all built-in features, hardwood floors, southwest. Want acreage. 4949 11TH AVE.

FOR EXCHANGE—NINE-ROOM HOUSE FOR small ranch, improved or unimproved. Call 1116 E. 18TH ST., city.

FOR EXCHANGE—8-ROOM HOUSE FOR8 SAN Jose property. See owner at 805 WEST 41ST STREET, tomorrow.

FOR EXCHANGE—$800 EQUITY IN $1500 FIVE-room bungalow, Boyle Heights; fruit; garage for auto and, or what? SOUTH 7190-J.

FOR EXCHANGE—GOOD BUNGALOW, $3000. For close clear land $2000, balance mortgage. Address H, box 462, TIMES BRANCH OFFICE.

FOR EXCHANGE— Lots.

FOR EXCHANGE—
Westlake ground on Washington street, between Union avenue and Burlington street. Good for apartment or garage. Cash price $300. Will take Hollywood lot. Want 2 cash or Los Angeles property for equity.
HOWARD W. DAVIS CO.,
4303 Moneta ave. 29010, Vermont 924.

FOR EXCHANGE—EIGHT GOOD LOTS AND NEW bungalow. Price $11,500. Segregated mortgages $3400. Want west side or suburban home. Will assume. G. C. DENNIS COMPANY, 227 Security Bldg. Broadway 4578.

FOR EXCHANGE—MONETA LOT FOR RESIdence lot and other good exchanges at COMPORT & COMPORT, 60th and Moneta ave, South 46547.

FOR EXCHANGE—UNRESTRICTED CORNER ON Hoover, mortgage $860, equity $1200, for clear residence lot; will add cash. 1422 W. 30TH ST.

FOR EXCHANGE—100 FEET, NORTH VERMONT, good city or country property. WESTERN SALES CO., 2204 Wilshire blvd. Main 4177.

FOR EXCHANGE—CLEAR LOTS. WANT ONEONta Park or Alhambra 2-story residence, large lot to $15,000. REGAL, 700 H. W. Hellman bldg. 15994—Main 88.

FOR EXCHANGE—GOOD LOTS IN SAN LUIS Obispo, $250 for automobile or motorcycle. J. R. D., 504-505 Ferguson Bldg.

FOR EXCHANGE—TWO LOTS, 50X172, CLEAR, at Hawthorne, for one lot in city. PHONE SOUTH 4054.

FOR EXCHANGE—$2500, FIGUEROA ST. CORner lot. Mortgage $1100. Want equity bungalow. HERMANN, 207 Grant Bldg.

FOR EXCHANGE—$700, LOT FOR $1500 HOME, address K, box 423, TIMES BRANCH OFFICE.

FOR EXCHANGE— Suburban Property.

FOR EXCHANGE—

5 acres Cudahy Ranch; 4-room house; adjoining acres sell for $1200; price $4500, and will take new or bungalow part payment.

35 acres Buena Park; 2 houses, 10 acres Valencias, 150 hens, 1000 hens, horses, cows, all implements, pumping plant, 60 inches water, windmill for 2 domestic. Income $80 per week from stock; auto goes with the place; price $30,000; will take part trade, balance cash or mortgage.

5 acres in Beaumont; cherries, apples, pears and peaches; cheap water; 4-room modern house, bath; built-in effects; furniture complete; chicken runs and all implements and tools; price $7000; $1000 clear and 6 per cent maker; will take part in good house or clear income.

2 acres, San Gabriel Valley; 6-room house, gas and electricity, family orchard, chicken-houses and runs for 2000 hens; implements, harness, buggy, buns and pullets go with the place; income $50 per week; price $7000; mortgage $2000. Will take bungalow or income for part, balance cash.
Mr. Crawford, with
The JAMES R. H. WAGNER CO., Phone A3341.
631 S. Spring st.

FOR EXCHANGE—
20-ACRE SUBURBAN RANCH.
Eight-room house, two barns, subdivision of cheapest water, small orchard, fenced and cross-fenced, only ft. frontage on boulevard. Neighboring land held at $1000 per acre.
Price $14,000. Mortgage $4000.
Want Los Angeles property, value or less.
C. B. Davis, with—
GEO. H. MITCHELL COMPANY,
60817. 614 Trust and Savings Bldg. Bdwy. 978.

FOR EXCHANGE — 5½ ACRES, COMBINED chicken and walnut ranch, Whittier, near car line. PRICE $7,000. Income of house and lot, with tank and tankhouse; new, modern 6-room bungalow; good barn, garage, chicken-house, 1000 foot chicken-house with runs, garage, 1000 layer brooder-house, corn, Kaffir corn, alfalfa and all kinds of poultry supplies; 100 rose bushes in full flower; given away, 200 chickens, 30 ducks, 20 rabbits, horse, wagon, tools, incubators, etc.; price $10,000; will exchange for Los Angeles property or larger foothill ranch. Address B, box 536, TIMES BRANCH OFFICE.

FOR EXCHANGE—9 LOTS IN ST. PAUL, MINnesota, clear, listed for sale at $3000, which I will trade for anything clear down here worth the money. T. S. TOMPKINS, 705 S. Griffin ave. East 478.

FOR EXCHANGE—2-STORY 8-ROOM HOUSE, choice location, Alhambra, $4500 and beautiful 7-room Swiss chalet, half acre, Michellinda, $6200. Want Los Angeles bungalow for either. FREDERICK GRANT, 203 Laughlin Bldg. Actual value trader.

FOR EXCHANGE—CORNER PLACE AT LITTLE Rock, Arkansas, for lots in Los Angeles for good farm. Address 1165 ECHO PARK AVE. Wilshire 4290.

FOR EXCHANGE—BY OWNER, 40 ACRES level land near Lankershim, aqueduct water available, $12,000. Mortgage $5000. Want clear city property for equity. 625 GROSSE BLDG. F5389.

FOR EXCHANGE—40-ACRE PRODUCING FARM in Riverside county, one mile from Coachella, fine soil, abundance of water. Want 10 to 20 acres L. A. county or north. STANDLEY, 355 S. Hill st. Main 3.

FOR EXCHANGE—WANT LAND OR CITY IN come. Will accept some cash, balance land and mortgage for my 16½-acre Glendale property on car line and ready for subdivision. Value $20,500. OWNER, 557415.

FOR EXCHANGE—320 ACRES SPLENDID SOIL, easily reached by automobile from Los Angeles. Want city 4 or $24,000 clear or city property. WM. H. AKIN, 414 H. W. Hellman Bldg.

FOR EXCHANGE—20 ACRES OF ALFALFA, NEAR Corona, 4-room house, barn, fine pumping plant; this is extra good, want residence on high ground. 715 BRYSON BLDG. Broadway 5965. STANDLEY.

FOR EXCHANGE—20 ACRES OF FINE ALFALFA land, Coachella Valley, north of Indio, $2500; clear; want bungalow, will assume about $1500. DILLON, 602 Hibernian Bldg. 62204. Main 2586.

FOR EXCHANGE—15 ACRES, TWO MILES FROM Riverside, on paved street, plenty water, windmill, five-room house, barn, corrals, stock and implements, $6500. Want L. A. bungalow. O. JOHNSON, route 1, Riverside.

FOR EXCHANGE—CLEAR ALFALFA RANCH, 80 acres rich bottom land, Southern California, near Hollywood home. $5000. Address K, box 424, TIMES BRANCH OFFICE.

FOR EXCHANGE—SMALL RANCH, BURBANK, want Hollywood home. $5000. Address K, box 424, TIMES BRANCH OFFICE.

FOR EXCHANGE— Suburban Property.

FOR EXCHANGE—MAKE OFFER, WANT INCOME property for 16½ acres, ¼ mile from Artesia, Cal.; 10 acres 3-year-old alfalfa, 1 acre orchard, 6-room modern house, electric light and gas, garage, complete set of dairy buildings, 6 cows, 2 horses, 2 1/2 implements; everything goes, $16,000. On paved street, southwest
Corner 8t for bungalow court, west.
Corner West Hollywood, 50 feet
South Figueroa street corner
Business lot West Jefferson
Will trade clear for clear or equity for equity. Will not give clear lot for mortgaged home. WALTER FRANKLIN, 238 Bradbury Bldg.

FOR EXCHANGE—
Clear lot in San Fernando for equity in small house up to $2000.

Want 8 or 9-room bungalow for clear lots and will assume $2000.

Lot 50x150 east front, with small house, for small ranch in San Fernando Valley.
HOWARD W. DAVIS CO.,
4303 Moneta ave. 29010, Vermont 924.

FOR EXCHANGE—EIGHT GOOD LOTS AND NEW bungalow. Price $11,500. Segregated mortgages $3400. Want west side or suburban home. Will assume. G. C. DENNIS COMPANY, 227 Security Bldg. Broadway 4578.

FOR EXCHANGE—MONETA LOT FOR RESIdence lot and other good exchanges at COMPORT & COMPORT, 60th and Moneta ave, South 46547.

FOR EXCHANGE—UNRESTRICTED CORNER ON Hoover, mortgage $860, equity $1200, for clear residence lot; will add cash. 1422 W. 30TH ST.

FOR EXCHANGE—100 FEET, NORTH VERMONT, good city or country property. WESTERN SALES CO., 2204 Wilshire blvd. Main 4177.

FOR EXCHANGE—CLEAR LOTS. WANT ONEONta Park or Alhambra 2-story residence, large lot to $15,000. REGAL, 700 H. W. Hellman bldg. 15994—Main 88.

FOR EXCHANGE—GOOD LOTS IN SAN LUIS Obispo, $250 for automobile or motorcycle. J. R. D., 504-505 Ferguson Bldg.

FOR EXCHANGE—TWO LOTS, 50X172, CLEAR, at Hawthorne, for one lot in city. PHONE SOUTH 4054.

FOR EXCHANGE—$2500, FIGUEROA ST. CORner lot. Mortgage $1100. Want equity bungalow. HERMANN, 207 Grant Bldg.

FOR EXCHANGE—$700, LOT FOR $1500 HOME, address K, box 423, TIMES BRANCH OFFICE.

FOR EXCHANGE— Suburban Property.

FOR EXCHANGE—

5 acres Cudahy Ranch; 4-room house; adjoining acres sell for $1200; price $4500, and will take new or bungalow part payment.

35 acres Buena Park; 2 houses, 10 acres Valencias, 150 hens, 1000 hens, horses, cows, all implements, pumping plant, 60 inches water, windmill for 2 domestic. Income $80 per week from stock; auto goes with the place; price $30,000; will take part trade, balance cash or mortgage.

5 acres in Beaumont; cherries, apples, pears and peaches; cheap water; 4-room modern house, bath; built-in effects; furniture complete; chicken runs and all implements and tools; price $7000; $1000 clear and 6 per cent maker; will take part in good house or clear income.

2 acres, San Gabriel Valley; 6-room house, gas and electricity, family orchard, chicken-houses and runs for 2000 hens; implements, harness, buggy, buns and pullets go with the place; income $50 per week; price $7000; mortgage $2000. Will take bungalow or income for part, balance cash.
Mr. Crawford, with
The JAMES R. H. WAGNER CO., Phone A3341.
631 S. Spring st.

FOR EXCHANGE—
20-ACRE SUBURBAN RANCH.
Eight-room house, two barns, subdivision of cheapest water, small orchard, fenced and cross-fenced, only ft. frontage on boulevard. Neighboring land held at $1000 per acre.
Price $14,000. Mortgage $4000.
Want Los Angeles property, value or less.
C. B. Davis, with—
GEO. H. MITCHELL COMPANY,
60817. 614 Trust and Savings Bldg. Bdwy. 978.

FOR EXCHANGE — 5½ ACRES, COMBINED chicken and walnut ranch, Whittier, near car line. PRICE $7,000. Income of house and lot, with tank and tankhouse; new, modern 6-room bungalow; good barn, garage, chicken-house, 1000 foot chicken-house with runs, garage, 1000 layer brooder-house, corn, Kaffir corn, alfalfa and all kinds of poultry supplies; 100 rose bushes in full flower; given away, 200 chickens, 30 ducks, 20 rabbits, horse, wagon, tools, incubators, etc.; price $10,000; will exchange for Los Angeles property or larger foothill ranch. Address B, box 536, TIMES BRANCH OFFICE.

FOR EXCHANGE—9 LOTS IN ST. PAUL, MINnesota, clear, listed for sale at $3000, which I will trade for anything clear down here worth the money. T. S. TOMPKINS, 705 S. Griffin ave. East 478.

FOR EXCHANGE—2-STORY 8-ROOM HOUSE, choice location, Alhambra, $4500 and beautiful 7-room Swiss chalet, half acre, Michellinda, $6200. Want Los Angeles bungalow for either. FREDERICK GRANT, 203 Laughlin Bldg. Actual value trader.

FOR EXCHANGE—CORNER PLACE AT LITTLE Rock, Arkansas, for lots in Los Angeles for good farm. Address 1165 ECHO PARK AVE. Wilshire 4290.

FOR EXCHANGE—BY OWNER, 40 ACRES level land near Lankershim, aqueduct water available, $12,000. Mortgage $5000. Want clear city property for equity. 625 GROSSE BLDG. F5389.

FOR EXCHANGE—40-ACRE PRODUCING FARM in Riverside county, one mile from Coachella, fine soil, abundance of water. Want 10 to 20 acres L. A. county or north. STANDLEY, 355 S. Hill st. Main 3.

FOR EXCHANGE—WANT LAND OR CITY IN come. Will accept some cash, balance land and mortgage for my 16½-acre Glendale property on car line and ready for subdivision. Value $20,500. OWNER, 557415.

FOR EXCHANGE—320 ACRES SPLENDID SOIL, easily reached by automobile from Los Angeles. Want city 4 or $24,000 clear or city property. WM. H. AKIN, 414 H. W. Hellman Bldg.

FOR EXCHANGE—20 ACRES OF ALFALFA, NEAR Corona, 4-room house, barn, fine pumping plant; this is extra good, want residence on high ground. 715 BRYSON BLDG. Broadway 5965. STANDLEY.

FOR EXCHANGE—20 ACRES OF FINE ALFALFA land, Coachella Valley, north of Indio, $2500; clear; want bungalow, will assume about $1500. DILLON, 602 Hibernian Bldg. 62204. Main 2586.

FOR EXCHANGE—15 ACRES, TWO MILES FROM Riverside, on paved street, plenty water, windmill, five-room house, barn, corrals, stock and implements, $6500. Want L. A. bungalow. O. JOHNSON, route 1, Riverside.

FOR EXCHANGE—CLEAR ALFALFA RANCH, 80 acres rich bottom land, Southern California, near Hollywood home. $5000. Address K, box 424, TIMES BRANCH OFFICE.

FOR EXCHANGE—SMALL RANCH, BURBANK, want Hollywood home. $5000. Address K, box 424, TIMES BRANCH OFFICE.

FOR EXCHANGE— Lots.

FOR EXCHANGE—LOTS, WANT HOUSES.
55-foot frontage, paved street, Inglewood..$1000
50-foot frontage, South Hollywood $1000
12-room modern house, clear, price $7500. Will trade for lots.
40-foot frontage, Hollywood $1200
50-foot corner, Hollywood $1250
Corner, southwest, "double clear" $1750
On paved street, southwest $1750
Corner 8t for bungalow court, west. $2500
Corner West Hollywood, 50 feet $2500
South Figueroa street corner $2800
Business lot West Jefferson $4000
Will trade clear for clear or equity for equity. Will not give clear lot for mortgaged home. WALTER FRANKLIN, 238 Bradbury Bldg.

FOR EXCHANGE—
Clear lot in San Fernando for equity in small house up to $2000.

Want 8 or 9-room bungalow for clear lots and will assume $2000.

Lot 50x150 east front, with small house, for small ranch in San Fernando Valley.
HOWARD W. DAVIS CO.,
4303 Moneta ave. 29010, Vermont 924.

FOR EXCHANGE—EIGHT GOOD LOTS AND NEW bungalow. Price $11,500. Segregated mortgages $3400. Want west side or suburban home. Will assume. G. C. DENNIS COMPANY, 227 Security Bldg. Broadway 4578.

FOR EXCHANGE—MONETA LOT FOR RESIdence lot and other good exchanges at COMPORT & COMPORT, 60th and Moneta ave, South 46547.

FOR EXCHANGE—UNRESTRICTED CORNER ON Hoover, mortgage $860, equity $1200, for clear residence lot; will add cash. 1422 W. 30TH ST.

FOR EXCHANGE—100 FEET, NORTH VERMONT, good city or country property. WESTERN SALES CO., 2204 Wilshire blvd. Main 4177.

FOR EXCHANGE—CLEAR LOTS. WANT ONEONta Park or Alhambra 2-story residence, large lot to $15,000. REGAL, 700 H. W. Hellman bldg. 15994—Main 88.

FOR EXCHANGE—GOOD LOTS IN SAN LUIS Obispo, $250 for automobile or motorcycle. J. R. D., 504-505 Ferguson Bldg.

FOR EXCHANGE—TWO LOTS, 50X172, CLEAR, at Hawthorne, for one lot in city. PHONE SOUTH 4054.

FOR EXCHANGE—$2500, FIGUEROA ST. CORner lot. Mortgage $1100. Want equity bungalow. HERMANN, 207 Grant Bldg.

FOR EXCHANGE—$700, LOT FOR $1500 HOME, address K, box 423, TIMES BRANCH OFFICE.

FOR EXCHANGE— Suburban Property.

FOR EXCHANGE—

5 acres Cudahy Ranch; 4-room house; adjoining acres sell for $1200; price $4500, and will take new or bungalow part payment.

35 acres Buena Park; 2 houses, 10 acres Valencias, 150 hens, 1000 hens, horses, cows, all implements, pumping plant, 60 inches water, windmill for 2 domestic. Income $80 per week from stock; auto goes with the place; price $30,000; will take part trade, balance cash or mortgage.

5 acres in Beaumont; cherries, apples, pears and peaches; cheap water; 4-room modern house, bath; built-in effects; furniture complete; chicken runs and all implements and tools; price $7000; $1000 clear and 6 per cent maker; will take part in good house or clear income.

2 acres, San Gabriel Valley; 6-room house, gas and electricity, family orchard, chicken-houses and runs for 2000 hens; implements, harness, buggy, buns and pullets go with the place; income $50 per week; price $7000; mortgage $2000. Will take bungalow or income for part, balance cash.
Mr. Crawford, with
The JAMES R. H. WAGNER CO., Phone A3341.
631 S. Spring st.

FOR EXCHANGE—
20-ACRE SUBURBAN RANCH.
Eight-room house, two barns, subdivision of cheapest water, small orchard, fenced and cross-fenced, only ft. frontage on boulevard. Neighboring land held at $1000 per acre.
Price $14,000. Mortgage $4000.
Want Los Angeles property, value or less.
C. B. Davis, with—
GEO. H. MITCHELL COMPANY,
60817. 614 Trust and Savings Bldg. Bdwy. 978.

FOR EXCHANGE — 5½ ACRES, COMBINED chicken and walnut ranch, Whittier, near car line. PRICE $7,000. Income of house and lot, with tank and tankhouse; new, modern 6-room bungalow; good barn, garage, chicken-house, 1000 foot chicken-house with runs, garage, 1000 layer brooder-house, corn, Kaffir corn, alfalfa and all kinds of poultry supplies; 100 rose bushes in full flower; given away, 200 chickens, 30 ducks, 20 rabbits, horse, wagon, tools, incubators, etc.; price $10,000; will exchange for Los Angeles property or larger foothill ranch. Address B, box 536, TIMES BRANCH OFFICE.

FOR EXCHANGE—9 LOTS IN ST. PAUL, MINnesota, clear, listed for sale at $3000, which I will trade for anything clear down here worth the money. T. S. TOMPKINS, 705 S. Griffin ave. East 478.

FOR EXCHANGE—2-STORY 8-ROOM HOUSE, choice location, Alhambra, $4500 and beautiful 7-room Swiss chalet, half acre, Michellinda, $6200. Want Los Angeles bungalow for either. FREDERICK GRANT, 203 Laughlin Bldg. Actual value trader.

FOR EXCHANGE—CORNER PLACE AT LITTLE Rock, Arkansas, for lots in Los Angeles for good farm. Address 1165 ECHO PARK AVE. Wilshire 4290.

FOR EXCHANGE—BY OWNER, 40 ACRES level land near Lankershim, aqueduct water available, $12,000. Mortgage $5000. Want clear city property for equity. 625 GROSSE BLDG. F5389.

FOR EXCHANGE—40-ACRE PRODUCING FARM in Riverside county, one mile from Coachella, fine soil, abundance of water. Want 10 to 20 acres L. A. county or north. STANDLEY, 355 S. Hill st. Main 3.

FOR EXCHANGE—WANT LAND OR CITY IN come. Will accept some cash, balance land and mortgage for my 16½-acre Glendale property on car line and ready for subdivision. Value $20,500. OWNER, 557415.

FOR EXCHANGE—320 ACRES SPLENDID SOIL, easily reached by automobile from Los Angeles. Want city 4 or $24,000 clear or city property. WM. H. AKIN, 414 H. W. Hellman Bldg.

FOR EXCHANGE—20 ACRES OF ALFALFA, NEAR Corona, 4-room house, barn, fine pumping plant; this is extra good, want residence on high ground. 715 BRYSON BLDG. Broadway 5965. STANDLEY.

FOR EXCHANGE—20 ACRES OF FINE ALFALFA land, Coachella Valley, north of Indio, $2500; clear; want bungalow, will assume about $1500. DILLON, 602 Hibernian Bldg. 62204. Main 2586.

FOR EXCHANGE—15 ACRES, TWO MILES FROM Riverside, on paved street, plenty water, windmill, five-room house, barn, corrals, stock and implements, $6500. Want L. A. bungalow. O. JOHNSON, route 1, Riverside.

FOR EXCHANGE—CLEAR ALFALFA RANCH, 80 acres rich bottom land, Southern California, near Hollywood home. $5000. Address K, box 424, TIMES BRANCH OFFICE.

FOR EXCHANGE—SMALL RANCH, BURBANK, want Hollywood home. $5000. Address K, box 424, TIMES BRANCH OFFICE.

FOR EXCHANGE— Country Property.

FOR SALE—OR EXCHANGE—
IMPROVED COACHELLA VALLE

Realty Liners.

FOR EXCHANGE—
Country Property.

FOR EXCHANGE—
...is Tulare county alfalfa
R. D. COWAN
...Van Nuys Bldg.

FOR EXCHANGE—A REAL BARGAIN FOR SOME ...ER; 10-room modern house and lot, ...ear car; 5 ...ALBERT H. HART, ...Address H, box 491.

FOR EXCHANGE—WANT STOCK RANCH, CAL'A ...ORNIA preferred; head of cattle; ...ly owners re- ...Address H, box 419.

FOR EXCHANGE—WANT ORANGE COUNTY, CITY ...ERTY; ...ers; ...ALBERT H. HART, ...

FOR EXCHANGE—12 ACRES ON BOULEVARD; ...ALFA; ...ake house or lots ...and mortgage. SNIDER, ...Alhambra.

FOR EXCHANGE—160 ACRES IN SAN FERNANDO ...ley; ...ACRE REALTY CO., ...

FOR EXCHANGE—
...WALNUT GROVE, 15 ...of boulevard, $30,000; will take ...CO., JOHN, 2663 Central ...

FOR EXCHANGE—$6,000, TORRY, 140-acre stock ...Illinois, city of ...$40,000; mortgage, $20,000 ...Want apartments ...

FOR EXCHANGE—
...Highly developed log ranch, ...of Los Angeles, boulevard, ...water, good buildings; ...Price $200,000. ...

FOR EXCHANGE—160 ACRES, CLEAR, $200.00; ...Valley, 400 acres, ...all smiling; bank ...Want Los Angeles ...tracts near Los Angeles ...Address G, box 497, TIMES ...

FOR EXCHANGE—10 ACRE FINE LAND NEAR ...Orange, $2000. Want city ...lot; box 585, ...

FOR EXCHANGE—
...fields, well ...

FOR EXCHANGE—
...520 OR 640 ACRES GOOD ...good water, perfect title, ...Stock Ridge, for cattle. ...701 Black Bldg. ...

FOR EXCHANGE—WITH OWNERS, GIVE AD- ...DRESS; ...

FOR EXCHANGE—
...barge, 30 horse, 6 ...Want cash balance ...

FOR EXCHANGE—20 ACRES IMPERIAL VAL- ...LEY; ...

FOR EXCHANGE—CLEAR LOT, LONG BEACH ...

FOR EXCHANGE—
...

FOR EXCHANGE—
...

FOR EXCHANGE—

Realty Liners.

BUSINESS CHANCES—
Of Many Kinds Unclassified

WANTED—PARTNER, $1500 REQUIRED, AMUSEment proposition, absolutely clearing $400 monthly, under trial and guarantee. Full particulars, 511 DELTA BLDG.

WANTED — PARTNER FOR MANUFACTURING business, need additional capital and services of good man to act as office manager. Address X, box 92, TIMES OFFICE.

CORNER GROCERY, VERY CHEAP RENT, clean stock, nice fixtures; stock and fixtures about $1000; will consider clear city lot to $600. 501 W. SEVENTH ST.

FOR SALE—HARDWARE STORE IN PROSPERous Ventura county. Stock and fixtures, $5000 can be reduced to $3000. Address A, box 139, TIMES OFFICE.

FOR SALE—AT SACRIFICE PRICE, MY PROFITing confectionery business, located in best part of Hollywood. Good living-rooms in rear. Must sell on account of ill health. Phone HOLLYwood 10—HOME PHONE 579259.

FOR SALE—CIGAR STAND, SHINE STAND, MY barber shop, all for $525. See me today for bargain. All together or separate. 351 WEST FOURTH ST.

TO LET—COMPLETELY EQUIPPED LARGE DOWNTOWN DANCE HALL. LOCATION, VENTILATION, CONDITION EXCELLENT. RENT VERY REASONABLE. PHONES: MAIN 1706—F7695.

FOR SALE—AN ESTABLISHED BUSINESS, PAYing 20 per cent. on an investment of $30,000. For further particulars address Postoffice box 5, HOLLYWOOD, CAL.

FOR SALE—RENT OUT-OF-TOWN BAKERY IN the south. Worth $1200, fully equipped, doing $20 daily; only $500. 410 SOUTH LOS ANGELES ST.

FOR SALE—OR TRADE—FOR AN AUTO, RESidence at terminal of street car and bus line. 6729 CENTRAL AVENUE. Cheap rent. SOUTH 6990-J.

FOR SALE—BAKERY, DOING FAIR BUSINESS, with large brick oven and living-room. Inquire at 1117 EAST 47TH ST., Los Angeles, Cal.

FOR SALE—SHOE STORE AND REPAIR SHOP in connection, will sell at invoice or trade, what have you? Address A, box 98, TIMES OFFICE.

FOR SALE—ONE-CHAIR BARBER SHOP, CHEAP, good location and good reason for selling. 4256 MORETA AVE.

FOR SALE—CASH GROCERY, CLOSE IN APARTment district, cash sales $30 to $40 per day. Address A, box 183, TIMES OFFICE.

FOR SALE—GASOLINE SUPPLY STATION, 33RD avenue and West Adams street. Inquire 922 SUNBURY ST., Los Angeles.

FINE CHANCE FOR MAN OR MAN AND WIFE in growing and promising business (asap. OCCIDENTAL DYE WORKS, 1005 South Broadway.

FOR SALE—$250 BUYS CONFECTIONERY WITH postals, supplies for making candy. Address A, box 200, TIMES OFFICE.

BUSINESS CARDS $1 PER THOUSAND. OTHER printing in proportion. HARRISON, 132½ S. Spring. Home 11400. Main 8596.

FOR SALE—$3000, ESTABLISHED CANNING business; season just opening; profits shown. Address H, box 16, TIMES BRANCH OFFICE.

CONFECTIONERY, NEAR SCHOOLS; TWO LIVing-rooms; very cheap rent. For particulars address H, box 16, TIMES BRANCH OFFICE.

FOR SALE—FIRST-CLASS CLEANING AND pressing establishment, good location, very reasonable. 928 SOUTH FIGUEROA.

FOR SALE—WHOLESALE BAKERY ROUTE, clearing $35 per week with auto, trial given, $400. 248 WEST 52ND STREET.

FOR SALE—GARAGE AND REPAIR SHOP, FULly equipped; good location and good business. Address B, box 83, TIMES OFFICE.

FOR SALE—FINE SMALL MILLINERY STORE, stock, fixtures, equipment, deletion, cheap rent. At sacrifice. 908 W. SIXTH ST.

FOR SALE—$1500, OUR INVOICE FOR GOODS; stock and fixtures; $400 per day, all cash. Rent $40. Phone MAIN 6177; A5943.

PROFITABLE GROCERY, FRUIT AND POULTRY business. Bargain. $3500; stock or A-1 fixtures. A9739. 208 W. EIGHTH.

FOR SALE—GASOLINE SERVICE STATION. Will sell cheap; $150 cash rent; building and equipment. Good lease. BOYLE 3062.

FOR SALE—RESTAURANT. SACRIFICE FOR $200. Must sell by July 22. Phone 20833 or call 2124 W. PICO.

NEWSPAPER FOR SALE—IN RICH MINING camp in Arizona. Address Mining, V2, box 41, TIMES OFFICE.

FOR SALE—CONFECTIONERY STORE DOING good business in good location, sickness reason for selling. Inquire 1718 S. FLOWER.

FOR SALE—H. E. MISNER CAN MAKE YOU terms on a dandy home bakery, restaurant and basket grocery. Call HOME 20185.

YOU CAN RUN A BUSY LUNCHROOM, $600 complete; one trial will convince you that profits never lasting will give free rent. Call 511 DELTA BLDG.

HIGH-CLASS PLEASURE RESORT, WITH BEST equipped bar and billiard hall in city, for sale at a sacrifice; cheap, with small payment, $2000, balance on installments. W. L. TILESTON, 1107 GEORGIA ST. See Broadbent.

FIRST-CLASS MOVIE, TEN-CENT THEATER, doing good business, for Los Angeles realty, city or country. Address OWNER, 1222 W. 37TH ST. Phone 30274.

DENTAL OFFICE FOR SALE, RESIDENTIAL district, doing $4000 per year. Price reasonable. Address H, box 16, TIMES BRANCH OFFICE.

GROCERY, ATTENTION. EXCLUSIVE SPACE double store room for live grocer, worth rent while to investigate. Call or write. EDWARDS, 204 E. Ocean ave., Long Beach.

FOR SALE—CHIFFONIER OF GOODS AND FURnishing business; stock $9500; on account other business will accept any offer. See IRVING TURNER, 1000 S. Hope st.

FOR SALE—BUTTER KIST PEANUT ROASTER, electric machine, in the merry-go-round building on Pico, real estate bargain. Address box 479, TIMES OFFICE, Long Beach.

CHAMPION REPAIR OUTFIT AND STOCK OF shoes, new, for sale; will take in part trade for location; come quick. PRENTICE, 209 W. 4th, Santa Ana.

BUSINESS HAS BEEN CALLED EAST THE OLD established at 256 Pike, Long Beach, is for sale at a sacrifice, best location in city, at expense of lease.

FOR SALE — HORSESHOE LUNCH COUNTER, seating 40, rent only $15, guaranteed $30 daily; reason for selling, call at 341 S. CLARK ST.

FOR SALE—OR EXCHANGE—FIRST-CLASS BAKery and confectionery, doing fine business; will consider, Price $6000, with machine. Address TY, box 276, TIMES OFFICE.

GROCERY FOR SALE; IS THE FINEST in a home in Southern California and doing rie cent business. Exclusive, Reason for selling, ill health. 780 S. Olive st. Flm Ex. Bow.

WANTED—PARTNER WITH $150, HELP ME start small manufacturing business; an investment with good salary. Address B, box 156, TIMES OFFICE.

ELECTRIC MAGNETIC SAFETY DEVICE, FOR; saloon, restaurant or delicatessen; works automatic by opening wrecks. Best offer takes patent. FRED GRAY, Meridian, Miss.

FOR SALE—CLEAN NOTION AND OUTFITting business; will sell at invoice. Bring rooms and back in rear. Store well located. Call SOUTH 6990-J.

PICTURE THEATERS. I HAVE 5 GOOD SIZE picture houses to sell on terms or lease, from $1000 to $3000 each.

FOR SALE—MONEY-MAKING BEACH FOUNtain and light lunch; must sell on account of health. Address H, box 486, TIMES BRANCH OFFICE.

FOR SALE—WELL ESTABLISHED PAYING DRY goods and ladies' furnishing business, stock about $6000, Oakland's best suburban district. Address 5026 PIEDMONT AVE., Oakland, Cal.

SHOE STORE, CLOSE IN, CASH COUNTER sale only, rent $25, part business, stock of second grade, fixtures, etc., for $700 cash. Address A, box 88, TIMES OFFICE.

FOR SALE—A HOME BUSINESS THAT HAS BEEN carefully successful for five years; one of the oldest established businesses in Pasadena; a money maker. Inquire at 1414 E. Mollno st.

WANTED—MAN WITH $300 TO JOIN ME IN claims where we can get big results, and locate same; can give references. 628 I. W. HELLMAN BLDG. Between 12 and 1 p.m.

FOR SALE—BARBER SHOP, 2 CHAIRS, WITH living-rooms; must sell; party cannot find business; good location. Rent reasonable. 2725 CENTRAL AVE.

WILL SELL OR EXCHANGE PATENT ON AUTOmatic merchandise machine, or will form company to manufacture same. Address A, box 164, TIMES OFFICE.

DRY GOODS AND MEN'S FURNISHINGS STORE at Highland, at a sacrifice owing to illness. Owner now at 629 S. WILTON PLACE, Los Angeles.

CIGAR STAND, GOOD LOCATION, SOUTH Spring street, $1000, including fixtures and stock. Terms. Address B, box 36, TIMES OFFICE.

WANT A COOK TO TAKE CHARGE OF SMALL hot lunch place. Must be able to make good pastry, meat and table dinners. Address J, box 345, TIMES BRANCH OFFICE.

FOR SALE — DAIRY CHOREER HOUSE AND LUNCH ROOM, 2928 Ocean Front, Ocean Park.

FOR SALE—LUNCH ROOM, GOOD LOCATION and long lease, no restrictions; rent $18. Price right. 1211 OCEAN FRONT, Venice.

FOR SALE—HARDWARE STORE WILL BE SOLD at a sacrifice; must be sold by Tuesday, 78 N. RAYMOND AVE., Pasadena.

FIRST-CLASS BAKERY, 1517 MISSION STREET, South Pasadena, all sanitary tools. Price $950, $250 cash, rest on easy payments.

CHICORY PICTURES, VERY CHEAP; MUST BE sold at once. 2124 SAN FERNANDO ROAD. Call after 6 a.m.

FOR LEASE—OR SALE—LYON SPRINGS; 12 cold baths; fine investigate. Address LYON SPRINGS, Menifee, Cal.

FOR SALE—CHEAP, CONFECTIONERY STORE, clean and sanitary. Call MAIN 8481.

DO YOU WANT A TIMES ROUTE AT A LOW figure? If so, phone VERMONT 5002.

BUSINESS CHANCES—
Wanted and Miscellaneous.

WANTED—STOCK OF SHOES, CITY OR COUNtry; have $1000 cash to invest; can go on West 41st st., near Budlong, the other on West 54th st. and Monroe; also a few lots in Hill, Hill. Want store that carries from $6000 to $8000 stock. Phone 25807. WM. H. NELSON, 5633 Huntington Drive, A. L.

WANTED—WILL BUY FOR CASH ENTIRE stock of dry goods, fancy goods, men's and ladies' furnishings; also store fixtures. ADOLF SALM REHREND, 1229 Citizens National Bank Bldg. F7038. Home, 5150.

MAN WITH FURNITURE AND UNDERTAKING experience and a few hundred dollars seeks an opening. Full particulars, or not considered. No agents. Address H, box 502, TIMES BRANCH OFFICE.

WANTED — DELICATESSEN, CONFECTIONERY or grocery for clear lot or equity in bungalow. Phone today. GARVANZA 1360.

WANTED—LOCATION FOR GROCERY WITH LIVing rooms, must be cheap rent. Hurry. Address A, box 107, TIMES OFFICE.

WANTED—GROCERY, ABOUT $4500, PART cash and income property. COHEN, 5525 Central ave.

WANTED—I HAVE $100 AND SERVICES, WHAT have you to offer in exchange for same? Address A, box 25, TIMES OFFICE.

CIGAR MEN, ATTENTION! REST BARGAIN ever offered; cigar stand, downtown office building, sell stock, $500; fixtures belong to building, clears $55 weekly. 511 DELTA BLDG.

WANTED—TO PURCHASE, A GENERAL STORE or dry goods in the country or Arizona. Address Y, box 199, TIMES OFFICE.

THEATER, SICKNESS FORCES SALE, $1400; COST $6000 to equip. Packed house; seating 18 BELIEVEING. Particulars, 511 DELTA BLDG., 426 Spring.

WANTED—
For quick action drop answers to Times "Liners" in Times' letter boxes in downtown office buildings. The locations of the boxes are printed in the first column of The Times "Liner" Section.

MONEY TO LOAN—
Real Estate and Improvements.

TO LOAN—
$150,000 FOR COUNTRY OR CITY.
We have the above amount ready to loan on either country or city property at 7 per cent., will divide or make one loan; but the security must be on very conservative valuation; if you want the money and are prepared to accept an amount based on real not inflated value, you will please and courteous attention to applications from owners.

OTHER MONEY FOR CITY OR COUNTRY.
We also have other money at 7 per cent. and 8 per cent., for city or country loans from $10,000 to $25,000.
Mr. Sidey
A. T. JERGINS & CO.
A1841. 400 H. W. Hellman Bldg. Main 494.

MONEY TO LOAN—
AS FINANCIAL CORRESPONDENTS
OF THE
PENN MUTUAL LIFE INSURANCE CO.
WE DESIRE
APPLICATIONS FOR LOANS
ON CLOSE-IN BUSINESS PROPERTY
AT 5 PER CENT.
WRIGHT-CALLENDER-ANDREWS CO.,
See LOAN DEPARTMENT,
403 S. Hill st. Phones, 10745, Main 8040.

SAVE MONEY.
SHORE BROTHERS COMPANY,
UNITED STATES MORTGAGE & TRUST CO. OF NEW YORK.
407-8 Security Bldg., 5th & Spring sts.

BUILDING LOANS, 5½ to 7 per cent.
BUSINESS LOANS, 6 to 6 per cent.
RESIDENTIAL LOANS, 6 to 7 per cent.
No interest paid until money is actually used.
A4537.
Bdwy. 7762.

MONEY TO LOAN—
WE HAVE ON HAND
A LARGE AMOUNT OF MONEY FROM
$1000 TO $40,000
ON CITY BUSINESS AND RESIDENCE PROPERTY.
FILE YOUR APPLICATION
WITH US AT ONCE.
PROMPT SERVICE AND COURTEOUS TREATMENT.
LOAN DEPARTMENT.
WRIGHT-CALLENDER-ANDREWS CO.,
403 S. Hill st. Phones, 10745, Main 8040.

MONEY TO LOAN—
BOTH COUNTRY AND CITY.
Money in any amount desired, from $2000 to $100,000, for either city or country first mortgage loans, improved or unimproved, Southern California and San Joaquin Valley. Money for specially desirable loans, Antelope Valley.
We especially solicit applications just now for good San Joaquin Valley loans.
Loan Dept.,
STRONG, DICKINSON & McGRATH,
67595. 1015 Marsh-Strong Bldg. Main 1273.

TO LOAN—
We have sums in any amount to loan on city or country property.
W. M. GARLAND & CO.,
10569. 224 Van Nuys Bldg. Main 569.

MONEY TO LOAN—
$500 to $15,000.
TO LOAN AT 6 OR 7 PER CENT.
On city or close-in country property.
Also have several amounts for improved city property, $800, $1500, $1600, $2000, $4000, $5000, $7000, $7500.
EDWARDS & WILSON COMPANY,
Main 9507. 515 Black Bldg., 4th & Hill, 10767.

OUR OWN MONEY TO LOAN ON REAL ESTATE in Los Angeles and vicinity. No agents. No delay. Amounts from $500 to $25,000. We require ample security.
THE JOHN M. C. MARBLE COMPANY,
Room 6, H. W. Hellman Bldg. Main 592.
A2897.

TO LOAN—
To suit you at 7 per cent. We especially desire to place amounts of $5000 to $50,000 on west side property and $15,000 to $50,000 on business and income property. Owner's applications given prompt attention.
H. EVARTS,
804 Van Nuys Bldg. Main 2868. A4956.

WE HAVE THE FOLLOWING AMOUNTS TO loan: $12,000, $9000, $1800, $2000, $2500, $3000, $4000, $5000, $7000 and $10,000. Some of the amounts available at 6½ per cent. Remainder at 7.
Also have $6000 at 7 per cent., for a new flat building either in Hollywood or Wilshire.
WM. W. WIDENHAM COMPANY,
F5350. 420 Bond Bldg. Main 1409.

MONEY TO LOAN—OVER $10,000 WILL AVAILable. I want to get this placed as soon as possible, but I don't want to get good offerings. Both owners and agents invited to submit propositions, city, country, including San Joaquin Valley, with reasonable time to inspect. Will be glad to help determine if worthy investigation. Address CL, box 490, TIMES BRANCH OFFICE.

PRIVATE MONEY TO LOAN.
6 per cent. First Mortgage Loans. 7 per cent. I will loan 2½ per cent. more than any BANK on your HOME, or to BUILD your HOME.
LOANS THAT NEVER FORECLOSE.
RAYNER, 919 Title Ins. Bldg.
F1368. J. W. CHALMERS.
432 Mason Bldg., 4th and Broadway

I HAVE THIS MORNING TEN THOUSAND LOAN on first mortgages will split to suit. Prefer business property, west side or Hollywood homes. Also $6000, $5000, $3500 to $4000 at 6 per cent.; also $20,000 and $50,000 at 6 per cent.
HARCOURT WILSON. Main 4183.
G0646. 811 Title Insurances Bldg.

FIRST MORTGAGE LOANS SECURED BY REAL estate, Los Angeles and vicinity. Our own capital. No commission. Deal direct with old reliable home.
THE JOHN M. C. MARBLE COMPANY,
Room 6-7, H. W. Hellman Bldg. Main 592.
A2897.

MONEY TO LOAN—
on, give you quicker service than most brokers, for the money is ready now. First mortgage on city and country property.
H. J. WOLFF,
10693. FLACK REALTY COMPANY, 325 So. Hill st. Main 2220.

I WILL MAKE 6 AND 6½ PER CENT. LOANS on improved city or country in amounts of $5000 or over. Will investigate and act immediately.
WESLEY C. GREEN,
1011 Trust & Savings Bldg. A5024.

MONEY TO LOAN, $2500 TO $25,000 ON IMproved ranch lands in Covina, Ontario, Perris and Yucaipa Corona district. Liberal appraisements, prompt attention.
RANSFORD LEWIS, with 210 Haas Bldg.
THOS. C. BUNDY & CO.; 60545. Bdwy. 8388.

PRIVATE MONEY NOW WAITING, WILL MAKE loans from $800 to $4500 immediately, $30,000 more early Wednesday. Will divide to suit. Quick action assured. McDONALD, 502 Story Bldg. 60161.

MONEY TO LOAN—
$1000 and up at 7 per cent. Larger amounts 6½ per cent.
HALL & ALEXANDER,
10985. 631 S. Spring street. Main 6061.

7 PER CENT. MONEY—
Have to loan $800, $1100, $1400, $1500, $2000, $2500, $3000, $5500. Private money. Owners only. Address H, box 510, TIMES BRANCH OFFICE.

WE HAVE $50,000 READY MONEY TO LOAN ON GOOD CITY AND FARM PROPERTIES, PRODUCING FARMS AND RANCHES PREFERRED. LOW INTEREST RATES. TORRENS TITLE. LAND AND MORTGAGE CO., Incorporated, 6th floor California Bldg. Main 957. Home A1204.

TO LOAN—$2000 TO $6000 ON COUNTRY, $2000 to $5000 on city. Consider vacant. YOUNG, A1631. Main 8855.

HAVE $10000 PRIVATE FUNDS, 7 PER CENT., prefer bungalow. A. W. WENDT, 204 Braderz Bldg.

$10,000 PRIVATE MONEY, WILL DIVIDE, $1500 up. Lowest rates. Address B, box 192, TIMES OFFICE.

TO LOAN—$500, $1000, $2000 AND $5000 ON Hollywood real estate. Address B, box 46, TIMES OFFICE.

TO LOAN—ON IMPROVED WILSHIRE REAL ESTate, $2500 at 8 per cent. Address B, box 48, TIMES OFFICE.

TO LOAN—$30,000, ONE SUM, OR WILL DIvide. Security must be ample, city or close in. Prefer improved; consider vacant. A2118.

$10,000. WILL BUY OR LOAN, FIRST MORTgage, contract, improved; amounts to $4500. Principals. Phone 51857, mornings, ROSE.

MONEY TO LOAN—WE MAKE LOANS ON CITY or country property. Prompt action. REEDER & REEDER, 325 Merchants' National Bank Bldg.

I HAVE $25,000 THAT I WANT TO PLACE in block at 6 per cent. Will divide $5000 or over at 6½ per cent. 15924.

$1500 OR $1600 ON FIRST-CLASS IMPROVED close-in real estate, 8 per cent. First mortgage. Address K, box 557, TIMES BRANCH OFFICE.

WILL LEND $800 ON GOOD VACANT, HOLLYwood preferred. CALL 05487.

$7500 TO LOAN—I PREFER ACREAGE. Address K, box 462, TIMES BRANCH OFFICE.

MONEY TO LOAN AT 6 AND 7 PER CENT.
F5177. H. W. KINSEY. Bdwy. 208.
819 Trust and Savings Bldg.

CITY AND RANCH LOANS—$1500 $2000, $2500, $3500, $5000 $8000. $10,000, $15,000, $20,000, $40,000. CHAPPEL-CHAPPEL, 616 Lissner Bldg.

SEE ME FOR LOANS—HAVE PLENTY MONEY for improved properties. NICKLIN, 500 Grant Bldg. 14600. Main 2204.

TO LOAN—CAN MAKE BUILDING LOAN ANY amount up to $2500. Interest 6 and 7 per cent. Phone SOUTH 3825J.

TO LOAN—$1800, $2000, FOR CITY IMPROVED. $5000 for country. Must be good. Quick action. 419 VAN NUIS BLDG. G2697.

MONEY TO LOAN—
Real Estate and Improvements.

WE WILL MAKE CONSERVATIVE LOANS ON real estate in Los Angeles and vicinity up to $50,000, at moderate rates. We loan our own capital and will give prompt and courteous attention to applications from owners.
WINTER INVESTMENT CO.,
1109 I. N. Van Nuys Bldg.
F3583. Broadway 5096.

MONEY TO LOAN—
We have SIX PER CENT. MONEY for strictly first-class mortgages at 40 per cent. of our appraised values.
Any amount from $1000 to $100,000.
We want good city loans and country loans in Southern California.
We loan our own capital as well as money of clients.
BUILDING LOANS WANTED.
AMERICAN MORTGAGE COMPANY,
4th Floor Metropolitan Bldg.,
Fifth and Broadway.
10345. —Phones— Bdwy 2468.

MONEY TO LOA... ON REAL ESTATE—
Lots, residences, apartments, stores, flats, ranches.
IN SUMS OF $50 TO $50,000, AND UP.
Cash for first mortgages.
Straight building loans a specialty.
Interest at 6, 7 and 8 per cent. and up.
We act as brokers, placing very large loans.
Commission charged on every loan.
CONSOLIDATED MORTGAGE COMPANY,
426 Washington Bldg. Phone Main 8338.
SIX PER CENT. 60333.

City and Country.
Large loans preferred.
REALTY DEVELOPMENT CO.,
541 Title Ins. Bldg.

6 PER CENT., CITY OR COUNTRY, $5000 AND over. Address JB, box 517, TIMES BRANCH OFFICE.

MONEY TO LOAN—
MORTGAGES } at current rates.
LOANS }
BUILDING LOANS }
JOSEPH M. GORE CO.,
807-808 L. A. Investment Bldg.
Main 4161. Phones: Home F3912.

QUICK LOANS MADE ON ONE DAY'S NOTICE, $50 to $500, on city or suburban real estate. First or second mortgage. One to twelve months. Special rates to owners. Our own money. No commission. No time lost. Money placed in your hands next day after you apply. WATERMAN & CO., 904 Merchants' National Bank Bldg., corner Sixth and Spring.

DO YOU WANT MONEY?
Will buy mortgages on city, Southern California or San Joaquin Valley.
A2410. R. D. HOSTETTER & CO.,
Main 5380. 310 American Bank Bldg.

MONEY TO LOAN—
FOR BUILDING PURPOSES,
FOR FIVE YEARS
FOR FIRST MORTGAGE BUILDING LOANS.
STRAIGHT THREE YEAR LOANS,
6, 7 and 8 PER CENT. INTEREST
IN SUMS FROM $1000 TO $50,000.
AMERICAN MORTGAGE COMPANY,
4th Floor Metropolitan Bldg.,
Fifth and Broadway.
10345. Bdwy 2468.

MONEY TO LOAN ON CITY AND COUNTRY IMproved, at current rates; can handle San Joaquin Valley loans or orange belt loans, on conservative estimates.
F. C. ENSIGN COMPANY,
212 H. W. Hellman Bldg.
Broadway 2738. A5015.

MONEY TO LOAN ON FARM LAND IMPROVED and unimproved, anywhere; Guarantee prompt especially in San Joaquin Valley, quick action, money waiting; no expense unless loan is made. Have loaned $3000000 during past four months. Write me full description. JOHN W. THOMSON, 630 San Fernando Bldg., Los Angeles, Cal.

AM IN POSITION TO LOAN IMMEDIATELY $15,000, at 6 per cent., on city property, in sums not less than $1500 on city property, well located. Consider close-in improved country. Funds waiting for control. Prompt attention given your application.
F. C. ENSIGN COMPANY,
F2531. 404 Hollingsworth Bldg. Main 4258.

I HAVE $40,000 PAID IN AND WANT to loan same at once on good city improved property. Will loan as a whole or divide in amounts to suit. Want full details to save time. No agents. Address TH, box 489, TIMES BRANCH OFFICE.

We have money to loan on first mortgages at lowest current rates, prompt attention, no appraisal fee or charge on small loans.
INVESTORS' COMPANY,
Chas. L. Hubbard, Pres. 783 Security Bldg.
F1516—Phones—Broadway 1516.

$25,000 TO LOAN—
$500 TO $5000.
on second trust deeds. Will need money for escrow, taxes, interest, or to close real estate deal. Own our funds. No commission. Prompt action.
LAND MORTGAGE CORPORATION,
905 Trust and Savings Bldg. Sixth and Spring.

TO LOAN—$5000 TO $15,000 ON FIRST MORTgages in sums to suit; city or country, principals only.
A. C. LIEBENDORFER,
With Miller-Hight Co., No. 310 Byrson Bldg.

MONEY TO LOAN—
We have plenty of money in amounts up to $5000. Several amounts of $500 to $1000 at 7 per cent.
CONWAY & GLEASNER,
405 Laughlin Bldg.

MONEY TO LOAN AT 5 TO 7 PER CENT.—Plenty of money for first mortgages, vacant or improved. 7 R. NICHOLS, Loan Dept., O. E. PARISH & CO., 353 S. Hill st. 00280, Main 2888.

WE LOAN OUR OWN FUNDS AND GIVE PROMPT and decisive attention to all matters presented to us.
ELLIOTT & HORNE COMPANY,
Mezzanine Floor Citizens' Natl. Bank Bldg.
10208. Main 7255.

TO LOAN—$16,000. 3 YEARS.
IMPROVED WEST OF MAIN ST. PROPERTY. WILL SPLIT.
W. W. ROBSON,
611 Security Bldg.
Main 5456. F8244.

MONEY TO LOAN—
6 and 7 per cent.
San Joaquin Valley.
W. I. HOLLINGSWORTH & CO.
10777 402 Hollingsworth Bldg. Main 6760.

MONEY TO LOAN—ON RANCH AND CITY PROPerty, but only on TORRENS TITLES, prefer certificates obtained through the Torrens Land and Title Company of 611-621 WASHINGTON BLDG.

MONEY—IT IS AWAITING YOUR CALL. ANY amount from $500 to $30,000. We must have some security, but will appraise liberally and promptly, and one interest charge will cover. If you REALLY want your loan quickly see J. ASHCROFT, 316 Haas Bldg. Main 907, 62125.

TO LOAN—$20,000 CITY OR COUNTRY PROPerty. Very low commission. 7 per cent. up. Interest 6; per cent. paid. NORTHLAKE MORTGAGE COMPANY, 1010 Van Nuys Bldg. Main 3849. 61334.

TO LOAN—UP TO $10,000 ON COLLATERAL for four months. Low interest but security must be A-1. Only city mortgages, bonds and high-grade public utility stocks considered. O. WERNER. A1208.

$200 ON A VACANT LOT. MUST BE IN CITY. Three amounts of $2000, $3000, $5000. Owner's home preferred, 7 per cent., city improved, $2500 and $3000 money available at once. S. L. LUDERMAN, 207 Crocker Bldg.

$500,000 TO LOAN ON FIRST MORTGAGE, WILL divide in sums to suit. Building loans a specialty. STANDARD, 704 Hollingsworth Bldg. A4845.

PRIVATE PARTY WILL LOAN $1000 TO $3000 AT 6 per cent., without commission. Must acknowledge real estate security will be considered. Address H, box 532, TIMES BRANCH OFFICE.

$1000, $1500, $2000, $3000, $4000, $5000, ALL at 7 per cent. 50 per cent. valuation. Also $10,000 5 per cent. Also $10,000 to $100,000 for large loans. 207 SAN FERNANDO BLDG. F2856, West 5969.

MONEY TO LOAN ON IMPROVED PROPERTY at 6 per cent.; no commission charged; easy terms of repayment. GEORGE HODEL, 634 Merchants National Bank Bldg.

$50,000 6 TO 7 PER CENT. IMPROVED CITY property. Will divide. Guarantee prompt attention. Private money. Owners apply 530 TITLE INS. BLDG. Main 176, F2135.

OFFICE, MONEY ANY AMOUNT OF MONEY on hand for ranches in San Joaquin Valley. Also for Hollywood loans. WRIGHT & SANDERS, 304 Bradbury Bldg. Main 183.

TO LOAN—$3000 TO $3500 AT 7, PRIVATE money, west side improved. Write details and phone number. 1801 NORTH WESTERN AVE., Hollywood.

WE ARE IN TOUCH WITH PRIVATE MONEY and can make loans in many amount, city or country improved.
F. T. RIMPAU, 631 H. W. Hellman. A3435.

LIBERAL LOANS ON REAL ESTATE AT 7 PER cent. Building loans or otherwise. Prompt and courteous treatment.
VAIL & HARRIS 805 Story Bldg. F5029.

INSTALLMENT CONTRACTS, TRUST DEEDS, first and second mortgages bought. Property must stand closest scrutiny. Cash always ready. Address H, box 46, TIMES OFFICE.

HAVE $50,000 AVAILABLE FOR SHORT TIME building loans, mortgages and trust deeds.
MORTGAGE INVESTMENT COMPANY,
F6299 411 Investment Bldg. Bdwy. 7735.

TO LOAN—I HAVE LADY CLIENT WHO WISHES to loan $12000 at 7 per cent. on city improved property. Phone afternoons, HOLLYWOOD 175. THOMAS HUSSEY, 4501 Hollywood blvd.

WE HAVE $500 SECOND MORTGAGE MONEY. Also various sums for first mortgages. MAIN 984. F6074.

TO LOAN—$4000 AND $5000, NO BROKERAGE, on good residence, west side, principals preferred. Call 54985, after 6 p.m. MR. SANBORN 800 S. Vermont.

WANTED—$800 OR $1100, 3 YEARS, 7 PER cent., by owner; security guaranteed; on house and lot. 1522 ALESANDRO. Call today only. Wilshire 4594.

TO LOAN—$1500 AT 7 PER CENT. ON GOOD residence property, southwest. Call 1271 W. 20TH PLACE, or Vermont 304.

MONEY TO LOAN — WITHOUT COMMISSION: $2000, $1500, $1000, 7 per cent. Address Y, box 198, TIMES OFFICE. H. KINSEY. Bdwy. 208.

SIX PER CENT. MONEY, CITY OR RANCHES. BIRD E. FARNEST & CO., 831 H. W. Hellman Bldg. Hugh M. Walker, Jr. S. Rives Harmon.

PRIVATE PARTY HAS $1000 TO $2500 TO LOAN on city improved at 6 per cent. 750 SOUTH SPRING ST.

HAVE $1200 TO LOAN ON GOOD BUNGALOW IN the city. Low rate.
CARROLL W. KIRBY,
F3511. 519 Van Nuys Bldg. Main 5243.

SEE FARNSWORTH BROS., 1027 VAN NUYS BLDG. Prompt attention. Specialty building loans. F1209.

MONEY TO LOAN—
Real Estate and Improvements.

MONEY TO LOAN—
Building Loans, Any Amount
$500 to $30,000
6 and 7 per cent. interest.
Plans and specifications furnished.
No commission charged on loans.
W. C. MILLER,
1101 Van Nuys Bldg.
A1843. —Phone— Bdwy. 1759.

WE ARE IN TOUCH WITH ALL IDLE MONEY and can secure you attention you might not receive elsewhere.
P. A. PATTEE & CO.,
1101-1102 Hollingsworth Bldg. Main 948; F3673.

MONEY TO LOAN—
On improved city property.
Or for building, on easy terms of repayment.
STATE MUTUAL BLDG. & LOAN ASSOCIATION.
223 S. Spring st.

QUICK SHORT LOANS ON REAL ESTATE, $50 to $500, one to twelve months. First or second mortgage. No commission or title fee. Money same day. Service as convenient, reducing interest accordingly. RECOMMERE, 747 Title Insurance Bldg., corner Fifth and Spring.

$50,000 TO LOAN—
$1000 TO $25,000.
FIRST MORTGAGE, CITY OR COUNTRY, improved. CURRENT RATES.
LAND MORTGAGE CORPORATION,
905 Trust & Savings Bldg., Sixth and Spring.

MONEY TO LOAN—
We can make
First Mortgage Loans
$500 to $25,000
On City or Country Property.
234 H. W. Hellman Bldg. A3462; Main 4440.

TO LOAN—
$300 to $30,000.
Lowest rates, money waiting. I have on hand over $95,000 private money to loan in amounts to suit on city or country property.
R. W. MOYER, 316 Title Insurance Bldg.
F3107, Main 1311. 5th and Spring.

TO LOAN—MONEY—ANY AMOUNT ON CITY OR country, current rates, quick action; least expense. Make application today. A. H. MAIN 5004. FRED C. SMITH, F2729.
815 Marsh-Strong Bldg.

MONEY TO LOAN—ANY AMOUNT ON VACANT or improved, building loans a specialty, current rates.
CHANDLER, CASSOU & CO.,
F3121. 504-505 Bradbury Bldg. Main 2715.

WE WANT GOOD APPLICATIONS FOR FIRST and second mortgages in amounts from $500 to $50,000. Immediate action—money waiting.
JAMES T. KELLY CO., 620-21 Haas Bldg.
M8382—A3821.

$500—$5000—$7500—$20,000.
Any good ranch or city loan.
7 per cent.
MOYER & GILBERT.
14827 302 H. W. Hellman Bldg.

MONEY TO LOAN—OUR OWN FUNDS ON CITY OR COUNTRY PROPERTY. WE CLOSE LOANS PROMPTLY AT REASONABLE RATES.
ROBINSON & ODENHEIMER.
BOTH PHONES. 212 STORY BLDG.

I HAVE $8000 PRIVATE MONEY TO LOAN ON first mortgage at 6 per cent. Los Angeles city or country, improved realty. Principals only. H. McLAUGHLIN, 405 Bullard Bldg. Phone A1442.

$100,000 TO $600,000 UPON IMPROVED INCOME ranches at 6 per cent.; also large loans upon valuable city property at 5½ per cent. CHAPPELL & HARVEY, 218 Security Bldg. 62422.

WILL MAKE LOANS OF $5000 AND OVER ON high class city income or alfalfa ranch. 7 per cent. Owners. Applications promptly examined.
THE H. W. HELLMAN INV. CO.,
Bdwy. 7488. 803 Hibernian Bldg. F2693.

TO LOAN—MONEY TO LOAN ON 60 PER CENT. improved property. Will make quick loan. Write me full description. JOHN W. THOMSON, 630 San Fernando Bldg., Los Angeles, Cal.

TO LOAN—
$1800 AT 7 PER CENT. ON IMPROVED property in southwest. Call MATTHEWS, Home 29016. Main 2010.

MONEY TO LOAN—HAVE $5000, $6000, $7000 and over, on ROLFE, 215 Black Bldg. 10591.

WE HAVE MONEY FOR BUILDING LOANS. Prompt attention given. Quick action. Low rates.
JAMES T. KELLY CO., 620-21 Haas Bldg.
M8382—A3821.

MONEY LOANED—DIAMONDS, JEWELRY, 1 TO 2 per cent. Absolutely no other charges. Furniture, pianos, automobiles in storage. Lowest rates. Real estate. Notaries. 20 years in business. Loan own money. Bank references.
THOS. J. WELCH,
206 Bradbury Bldg., Third and Broadway.
A2102; Main 8577.

IF YOU OWN SATISFACTORY OR A PIANO AND need a little ready money we are the people to see. Call, phone or write. Hours 8 a.m. to 6 p.m.
F6512. CENTRAL LOAN COMPANY. Main 4018.
S.E. corner Fifth and Spring sts.

TO LOAN—
ON CHATTELS, 2 PER CENT. MONTH.
Furniture, pianos, etc., preferred. Money same day. Easy payments. All business strictly private. Our satisfied clients recommendation. A4376. Bdwy. 553. LOAN DEPT., 601 Union Oil Bldg.

MONEY LOANED TO PEOPLE OWNING
Furniture or pianos; easy terms.
Confidential transactions.
FIDELITY LOAN COMPANY,
F3421. 529 Mason Bldg. Bdwy. 5171.
E. E. cor. 4th and Broadway. Entrance 4th st.

RESPONSIBLE PEOPLE KEEPING HOUSE MAY obtain short-time loans from us at lowest rates. Prompt service and private office for ladies. RELIABLE LOAN AND INVESTMENT CO., Corlett, 603 Security Bldg., Fifth and Spring. F1768; Main 4574.

HAVE $2000 TO LOAN ON AUTOmobiles. No publicity and you may use your car. See MR. VAUGHN, 6 to 8 a.m., 1242 Citizens National Bank Bldg. F6081.

PRIVATE MONEY LOANED ON AUTOMOBILES, furniture and pianos; easy amount; easy terms. H. SMITH, 604 Van Nuys

MONEY WANTED—
Real Estate and Collaterals.

WANTED—FIRST MORTGAGES.
$12500—7; 5-room
Heights; $30x150
$1000—7; 5-room
$1000—7; Monta-ave,
$1000—7; 5-room
$1000—7; 5-room
$1000—7; 2 rooms, Mont
$1000—7; 5-room
$1000—7; Glendale business
$1000—7; 5-room
$1000—7; 5-room
$1000—7; 5-room

Realty Liners.

FOR SALE—
Furniture.

FOR SALE—MANY BARGAINS LISTED HERE MUST BE CLOSED OUT NOW REGARDLESS OF COST.

Biggest saving opportunity in Los Angeles. $125 genuine Mahogany massive saddle seat rocker, almost new, $7.50. Elegant Fumed Oak arm rocker, genuine leather upholstered seat, $6.50 value, $4.95. Fine 4-burner gas range, large 18-inch oven and broiler, delivered and connected, $6.50. Baldwin refrigerator, 50-lb. ice capacity, slightly used, cost $115.50, for $7.50. GLOBE (N.Y. factory) mission worth up to $6.50 each, $2.45. White felt pads $1.00 up. Almost new O. K. Pin Dresser, 3 drawers, large oval mirror, Monday $3.50. Enameled iron baby crib, $2.50. Spring cover wardrobe couch, brand new design, regular $5.50 value, Monday $3.75. Special art, tick covered ice coolers for Monday, only $2.95, also very fine genuine birdseye maple dresser, cost first time sold, $14.75. Very large 4-post brass bed, 2 heavy fillers, $24.50 value, sold it soon for $10.50. Several very fine and extension dining tables to be closed out at 50 cts. on the dollar. Don't miss this great chance to save big money as we guarantee the lowest prices in Los Angeles. All deliveries free and packed for shipment without extra charge. LEVY FURNITURE CO., 417 W. Fourth Street, between Hollenbeck's and Robinson's.

FOR SALE—
The following goods repossessed from two large flat-close apartment-houses—to use only a few months—will sell all or pair at a great sacrifice for cash.

7 spring-edge tapestry couches.
10 fumed oak arm rockers.
10 fumed oak auto leather seat rockers.
8 fumed oak auto leather seat chairs.
10 fumed oak arm rockers.
10 fumed oak chiffoniers.
10 fumed oak dining chairs.
45 fumed oak apartment tables.
4 golden oak center tables.
12 golden oak chairs.
12 golden oak dressers.
12 full size, good iron beds, 4.6 and 3.6.
20 all metal sanitary springs, 4.6 and 3.6.
31 felt mattresses, 4.6 and 3.6.
11 felt mattresses, for wall beds, 4.2x6.2.
10 fumed oak wall beds.
50 pair feather pillows.
50 pair blankets.

These goods are on display in our bargain basement.

LYON-McKINNEY-SMITH CO.,
737 South Hill street, near Eighth.

FOR SALE—AUCTION TUESDAY, JULY 18, 10 o'clock, Linwood station, Long Beach car line, sale on Long Beach blvd. to Linwood. Home of H. J. Killoran; ten rooms of superior high-class furniture, including rugs and Kern-Whitaker player piano and 50 records. Cost $1,000. Leather seated rockers, leather davenport, leather seated chairs, leather seated dining chairs, library table, six chairs to match, fine P. O. writing table, six chairs to match, white enameled breakfast set, elevated gas range, 18 volumes Study Course of Reading, handsome brass and iron beds, springs and mattresses, 3 cane seat dressers, oak circular dining table, 6 cane seat chairs, 9x12 Axminster rug, 9x12 Wilton rug, 9x12 Brussels carpet, rockers, chairs, pictures, kitchen utensils, dishes, linoleum, and many other articles too numerous to mention, all of which will be sold to the highest bidder. Dealers and public invited. Be on hand promptly at 10 o'clock. STANLEY BOWLES, auctioneer; for further particulars, SOUTH 1711.

FOR SALE—FURNITURE AT AUCTION.
Monday, July 17th, 10 a.m., at 1002 Temple st., 12771 GARFIELD PLACE, Hollywood. Large assorting of A-1, New Method side oven gas ranges, 9x12 rugs, dressers, chiffoniers, rockers chairs, bedsteads, chiffoniers, rockers chairs, bedsteads, tables and chairs, iron beds, steel springs, refrigerator and ice chest, 9x12 linoleum, kitchen utensils, good as new. Dealers and everybody invited. Sale rain or shine.

S. P. DIFFER, Auctioneer,
Phone 22283.

FOR SALE—PRIVATE SALE OF HIGH-CLASS furniture, pianos, pictures, household goods, etc., at 413 South Alexandria avenue. Goods shown from 9 o'clock to 12 and 2 to 5 p.m. on Tuesday, July 18th, Thursday, 20th and Saturday, 22nd. HOME 554243. WILSHIRE 1424.

FOR SALE—AUCTION THURSDAY, JULY 20, AT 10 a.m., 2110 Naomi ave. Take Central ave. car to 21st st. Furniture of 4-room house, consisting of oak dressers, rockers, chairs, beds and bedding, dining-room set, kitchen cabinet, 9x12 rug, gas range, 6-hole stove, 2 gas heaters, ice refrigerator, dishes, cooking utensils, garden tools, etc. A. L. MOXLEY, Auctioneer, 1437 E. Union ave.

FOR SALE—SACRIFICE PRACTICALLY YOUR own price all or select items you want from home. Dining table, leather chairs, fumed-oak, full-size and 4 beds, complete bedroom suite, dressers, chiffoniers, rockers, chairs, Axminster and Brussels rugs 6x9, 8.3x10.6, 9x12, 11x15; refrigerator, gas range, piano, lamps, pictures, dishes, linoleum and other household goods. 2401 W. JEFFERSON ST. Phone West 2171.

FOR SALE—FURNITURE BY THE PIECE.
Beds, Boy Brussels rugs, sizes ranging from 6x9 to 12x15, dressers, Davenport, Morris chair, library table, chairs, Turkish rocker, 9x12 felt mattress, dressers, chiffoniers, center library and table, leather seated chairs, rockers and chairs, china closet, davenport, lady's writing desk, 2 bedroom stands, side oven gas range, refrigerator, kitchen utensils, garden tools, etc. Call after Sunday, 1447 E. UNION AVE.

FOR SALE—AUCTION AUCTION—
Tuesday, July 18, 10 o'clock, 4718 South Figueroa street, furniture, "Schirmer" Mahogany piano, overland automobile and complete household goods of ten-room modern home. Phone for particulars. NASH & PANNING, West 6215.

FOR SALE—BEAUTIFUL FURNITURE OF WILshire flat. Wilton rugs, mahogany six-leg dining-room table and chairs, mahogany Morris chair, enameled bedroom set with cane panels; cost $700, for $450; used 4 months. Phone owner, 1 to 3 p.m. Sunday, W. W. Fibert, Hellstrom car. Wilshire 2960.

FOR SALE—CONTENTS OF BEAUTIFUL HOME, furnishings 6 months old. Magnificent Circassian walnut set, mahogany pieces, dining set, bedroom suite, refrigerator, belongings, Steinway player piano, rugs, everything; leather rocker, Kohler-Chase player piano, rugs, everything pertaining to home. For sale at once. 1747 CONSTANCE ST., West Pico car. Bedcraft breakfast set. West 3305; 2172 Constance.

FOR SALE—PRACTICALLY FUMED OAK DINING SET with 54-inch table, Stickley library table, leather rockers and arm chairs, 9 piece four leather seated dining chairs, 2 Stickley leather settees, oak Axminster and body Brussels rugs, mahogany, 9x12 Axminster rug, brass and iron beds, springs and mattresses, 3 cane seat dressers and chiffoniers, brass beds, upright piano, antique mahogany dressing table, bracket machine, high oven gas range, 6-hole stove, 1715 S. FIGUEROA ST. West 4094, 23855.

FOR SALE—AUCTION—
Monday, July 17, 10 o'clock, 319 Crocker st., Burrill apartments; we will sell to highest cash bidder 14 rooms of good household goods, heavy oval back dresser, tables, chairs, rugs, kitchen goods, drophead sewing machine, good sale, lots of goods. NASH & PANNING, Auctioneers.

FOR SALE—PARTY LEAVING CITY; WILL SACrifice good as new Wilton 9x12 rug; cost $45, for $25; fumed oak 54-inch 8-foot extension round table, 6 leather slip-seat chairs, cost $60, for $40; genuine Spanish leather davenport, cost $80, for $45; 2 leather seat rockers, $10 and $7; solid mahogany rubber-tired tricycle, Hastings, chairs, rocking utensils, 2 mattresses, gas plate, 1 to 3 p.m. 2078 ST. Vermont 4335.

FOR SALE—TO DEALERS OR GENERAL PUBlic, our entire stock of extension tables, dressers, bed springs, mattresses, rugs, rockers, chairs, beds, tables, etc., will be sold at once. You will be interested. THE HOME FURNITURE COMPANY, 1047 South Spring street.

FOR SALE—FINE PIANO AND CHASE ORGAN cheap; chiffonier, $5; pedestal dining table, $7; couch, gas range, $12; kitchen cabinets, $2; drapery, mantle, machine, $9.50; large Navajo rug, $8.50; other rugs, golf sticks and bag and other articles cheap. 143 S. SEVENTH ST.

FOR SALE—3 FURNITURE AUCTIONS.
Monday, 9:30 1830 Arnaheim st.
Tuesday, 9:30, 307-309 W. 16th st.
Wednesday, 9:30, 5052 S. Van Ness ave.
See display auction column today.
STRICKLIN & HOLT, Auctioneers. M. 5274, 62705.

FOR SALE—WE SELL FURNITURE AT VERY low prices, round fumed pedestal dining table, 44-in., $9.75; iron beds, 50c; also 25 assorted gas ranges, 50 dressers, 20 round fumed and oak, full dining tables, 25 library tables, different selections, 100 brass, Vernis Martin and iron beds, 25 good iron springs, 30 new and second-hand mattresses. Try us and be convinced, from suburban delivery. 818-820 S. MAIN.

FOR SALE—ALMOST NEW FUMED OAK DINING and library table, leather seated chairs and rockers; 12-month rugs, Garland base burning fireplace, white enameled bedroom set, refrigerator, and all or by piece, at your own price. 1611 S. UNION AVE.

FOR SALE—FINE SIDEBOARD (BUFFET,) ORIG. inal price $250; this is as good as new and will be sold at great sacrifice; also have a center table, and a bed mattress, all in good shape, and will sell cheap. Phone 42629, or Address K, box 39, TIMES BRANCH OFFICE.

FOR SALE—5 ROOMS, CLEAN, NICELY FURnished, best location, 4 blocks west of Broadway; 2 rooms more than pays rent. 62077.

FOR SALE—
Furniture.

FOR SALE—COLONIAL BRASS AND OTHER beds, fine Wilton, Axminster and body brussels rugs, leather couch and large easy chairs, rocking rockers, birdseye dresser, and chair, buffet, hall clock, mahogany pieces, library table, reed rockers, AB rugs, etc. 2021 MAGNOLIA AVE. West Adams car, 25726.

FOR SALE—FURNITURE OF 6-ROOM COTTAGE; cottage for rent, arranged for subletting. 2 rooms now rented. A bargain. No dealers. Call after Sunday. 833 WALL.

FOR SALE—SECOND-HAND FURNITURE, JUST enough to fit up a rooming-house, also a couple homes with nice goods for little money; one assortment dressers, bedstead, $1 up; complete; chiffoniers; gas ranges, $3.50 up; chairs, rockers; also big assortment rugs different sizes; don't miss these bargains. Free delivery. 829 S. SPRING.

FOR SALE—CHEAP, LARGE FLAT TOP DOUble desk, 18 drawers, large leather rocker, directoire desk, fine piece of cut glass, hand painted china, large selection of books, bedroom linen, blankets, numerous household articles. Call Sunday or eves. Call Sunday. 817 CAHUENGA AVE. Take West 6th street car, north on Melrose avenue to end of line, walk west 2½ blocks.

FOR SALE—FURNITURE OF 5-ROOM FLAT; between going East, old English dining room table and chairs, oak dresser and chiffonier, brass bed, mattresses, box couch, Wilton rugs, rocking chairs, hickory couch set, kitchen cabinet, safe, one lady's writing desk, 710 Baker-Detwiler Bldg.

FOR SALE—AUCTION TUESDAY, 10 A.M., JULY 18, a entire stock of new and second-hand furniture of HOLCOMB & SON, 2425 N. Broadway. All bedding, stoves, refrigerators, etc., goods, 60 per cent. of furniture and rugs stock also new. BROOKE, auctioneer.

FOR SALE—AUCTION! COMPLETE GOOD FURnishings of two 5-room flats at 621 and 623 West 11th street, Tuesday, July 18, at 10 a.m. This is nice clean furniture and will be sold without limit or reserve. A. L. MOXLEY, Auctioneer, 1437 E. Union ave. West 1862.

FOR SALE—CHEAP, WOOD AND COAL RANGE as good as new, with water back. Also sewing machine, collapsible baby buggy, nursery chair, Black Langshan rooster and chicken wringer. 1131 ECHO PARK AVE. Wilshire 705.

FOR SALE—FURNITURE AND TWO BEAUTIFUL velvet rugs, 10.6x3 and 8.3x10.6, with small ones to match; elegant set of redecraft furniture, upholstered in English cretonne; tapestry bookcase and golden oak dining set. PHONE 25001.

FOR SALE—DINING AND LIVING ROOM FURNIture in fumed oak and leather, Circassian walnut and leather davenport, brass bed, fine 9x12 Axminster rug, leather couch, easy chairs, white enameled breakfast set, elevated gas range, 18 volumes Study Course of Reading, etc., etc. 1816 W. ADAMS ST. 74662.

FOR SALE—A BARGAIN, DINING TABLE 6x48, with chairs to match, fumed oak; don't miss this. Phone 62033. Main 6711 evenings.

FOR SALE—HOUSEHOLD FURNITURE OF FOUR rooms, 9:30 to 1 and 2 to 5; sale at 11:30 a.m. Monday at Colvear's Warehouse, San PEDRO, corner FOURTH ST., or Broadway 4267.

FOR SALE—FINE OPPORTUNITY FOR SECOND-HAND furniture store, close-in suburban town. No competition, $15. One month's rent free. REED, 700 H. H. HELLMAN BLDG. Phone 15604. M. 2.

FOR SALE—AUCTION! THURSDAY, 10 A. M., July 20, at 834 Francisco street. First street west to Figueroa. Good furnishings, seven room flat. BROOME, auctioneer.

FOR SALE—REED CRAFT COUCH, LIBRARY TAble, chairs, rockers and bridge chairs, rockers, Royal Easy chair, dresser, lady's writing desk, massive brass and enameled beds pedestal dining table, springs, mattress, sanitary couch, portables, etc. By piece. 828 SOUTH FIGUEROA.

FOR SALE—LEAVING CITY, MUST SELL DISHES, furniture, also various pieces of cut glass, hand painted china, large selection of books, bedroom linen, blankets, numerous household articles. Call Sunday or eves. Call Sunday. 817 CAHUENGA AVE. Take West 6th street car, north on Melrose avenue to end of line, walk west 2½ blocks.

FOR SALE—FURNITURE OF 5-ROOM FLAT; between going East, old English dining room table and chairs, oak dresser and chiffonier, brass bed, mattresses, box couch, Wilton rugs, rocking chairs, hickory couch set, kitchen cabinet, safe, one lady's writing desk, 710 Baker-Detwiler Bldg.

FOR SALE—AUCTION! THURSDAY, 10 A.M., JULY 20, at 834 Francisco street. First street west to Figueroa. Good furnishings, seven room flat. BROOME, auctioneer.

FOR SALE—REED CRAFT COUCH, LIBRARY TABLE, chairs, rockers and bridge chairs, rockers, Royal Easy chair, dresser, lady's writing desk, massive brass and enameled beds pedestal dining table, springs, mattress, sanitary couch, portables, etc. By piece. 828 SOUTH FIGUEROA.

FOR SALE—LEAVING CITY, MUST SELL DISHES, furniture, also various pieces of cut glass, hand painted china, large selection of books, bedroom linen, blankets, numerous household articles too numerous to mention, all of which will be sold to the highest bidder. Dealers and public invited. Be on hand promptly at 10 o'clock. STANLEY BOWLES, auctioneer; for further particulars, SOUTH 1711.

FOR SALE—FURNITURE AT AUCTION.
Monday, July 17th, 10 a.m., at 1002 Temple st., 12771 GARFIELD PLACE, Hollywood. Large assorting of A-1, New Method side oven gas ranges, 9x12 rugs, dressers, chiffoniers, rockers chairs, bedsteads, tables and chairs, iron beds, steel springs, refrigerator and ice chest, 9x12 linoleum, kitchen utensils, good as new. Dealers and everybody invited. Sale rain or shine.

S. P. DIFFER, Auctioneer,
Phone 22283.

FOR SALE—PRIVATE SALE OF HIGH-CLASS furniture, pianos, pictures, household goods, etc., at 413 South Alexandria avenue. Goods shown from 9 o'clock to 12 and 2 to 5 p.m. on Tuesday, July 18th, Thursday, 20th and Saturday, 22nd. HOME 554243. WILSHIRE 1424.

FOR SALE—AUCTION TUESDAY, JULY 20, AT 10 a.m., 2110 Naomi ave. Take Central ave. car to 21st st. Furniture of 4-room house, consisting of oak dressers, rockers, chairs, beds and bedding, dining-room set, kitchen cabinet, 9x12 rug, gas range, 6-hole stove, 2 gas heaters, ice refrigerator, dishes, cooking utensils, garden tools, etc. A. L. MOXLEY, Auctioneer, 1437 E. Union ave.

FOR SALE—SACRIFICE PRACTICALLY YOUR own price all or select items you want from home. Dining table, leather chairs, fumed-oak, full-size and 4 beds, complete bedroom suite, dressers, chiffoniers, rockers, chairs, Axminster and Brussels rugs 6x9, 8.3x10.6, 9x12, 11x15; refrigerator, gas range, piano, lamps, pictures, dishes, linoleum and other household goods. 2401 W. JEFFERSON ST. Phone West 2171.

FOR SALE—FURNITURE BY THE PIECE.
Beds, Boy Brussels rugs, sizes ranging from 6x9 to 12x15, dressers, Davenport, Morris chair, library table, chairs, rockers, chairs, Turkish rocker, center library and table, leather seated chairs and rockers, china closet, davenport, lady's writing desk, 4 bedroom stands, side oven gas range, refrigerator, kitchen utensils, garden tools, etc. Call after Sunday, 1447 E. UNION AVE.

FOR SALE—AUCTION AUCTION—
Tuesday, July 18, 10 o'clock, 4718 South Figueroa street, furniture, "Schirmer" Mahogany piano, overland automobile and complete household goods of ten-room modern home. Phone for particulars. NASH & PANNING, West 6215.

FOR SALE—BEAUTIFUL FURNITURE OF WILshire flat. Wilton rugs, mahogany six-leg dining-room table and chairs, mahogany Morris chair, enameled bedroom set with cane panels; cost $700, for $450; used 4 months. Phone owner, 1 to 3 p.m. Sunday, W. W. Fibert, Hellstrom car. Wilshire 2960.

FOR SALE—CONTENTS OF BEAUTIFUL HOME, furnishings 6 months old. Magnificent Circassian walnut set, mahogany pieces, dining set, bedroom suite, refrigerator, belongings, Steinway player piano, rugs, everything; leather rocker, Kohler-Chase player piano, rugs, everything pertaining to home. For sale at once. 1747 CONSTANCE ST., West Pico car. Bedcraft breakfast set. West 3305; 2172 Constance.

FOR SALE—PRACTICALLY FUMED OAK DINING SET with 54-inch table, Stickley library table, leather rockers and arm chairs, 9 piece four leather seated dining chairs, 2 Stickley leather settees, oak Axminster and body Brussels rugs, mahogany, 9x12 Axminster rug, brass and iron beds, springs and mattresses, 3 cane seat dressers and chiffoniers, brass beds, upright piano, antique mahogany dressing table, bracket machine, high oven gas range, 6-hole stove, 1715 S. FIGUEROA ST. West 4094, 23855.

FOR SALE—AUCTION, AUCTION—
Monday, July 17, 10 o'clock, 319 Crocker st., Burrill apartments; we will sell to highest cash bidder 14 rooms of good household goods, heavy oval back dresser, tables, chairs, rugs, kitchen goods, drophead sewing machine, good sale, lots of goods. NASH & PANNING, Auctioneers.

FOR SALE—PARTY LEAVING CITY; WILL SACrifice good as new Wilton 9x12 rug; cost $45, for $25; fumed oak 54-inch 8-foot extension round table, 6 leather slip-seat chairs, cost $60, for $40; genuine Spanish leather davenport, cost $80, for $45; 2 leather seat rockers, $10 and $7; solid mahogany rubber-tired tricycle, Hastings, chairs, rocking utensils, 2 mattresses, gas plate, 1 to 3 p.m. 2078 ST. Vermont 4335.

FOR SALE—TO DEALERS OR GENERAL PUBlic, our entire stock of extension tables, dressers, bed springs, mattresses, rugs, rockers, chairs, beds, tables, etc., will be sold at once. You will be interested. THE HOME FURNITURE COMPANY, 1047 South Spring street.

FOR SALE—FINE PIANO AND CHASE ORGAN cheap; chiffonier, $5; pedestal dining table, $7; couch, gas range, $12; kitchen cabinets, $2; drapery, mantle, machine, $9.50; large Navajo rug, $8.50; other rugs, golf sticks and bag and other articles cheap. 143 S. SEVENTH ST.

FOR SALE—3 FURNITURE AUCTIONS.
Monday, 9:30 1830 Arnaheim st.
Tuesday, 9:30, 307-309 W. 16th st.
Wednesday, 9:30, 5052 S. Van Ness ave.
See display auction column today.
STRICKLIN & HOLT, Auctioneers. M. 5274, 62705.

FOR SALE—WE SELL FURNITURE AT VERY low prices, round fumed pedestal dining table, 44-in., $9.75; iron beds, 50c; also 25 assorted gas ranges, 50 dressers, 20 round fumed and oak, full dining tables, 25 library tables, different selections, 100 brass, Vernis Martin and iron beds, 25 good iron springs, 30 new and second-hand mattresses. Try us and be convinced, from suburban delivery. 818-820 S. MAIN.

FOR SALE—ALMOST NEW FUMED OAK DINING and library table, leather seated chairs and rockers; 12-month rugs, Garland base burning fireplace, white enameled bedroom set, refrigerator, and all or by piece, at your own price. 1611 S. UNION AVE.

FOR SALE—FINE SIDEBOARD (BUFFET,) ORIGinal price $250; this is as good as new and will be sold at great sacrifice; also have a center table, and a bed mattress, all in good shape, and will sell cheap. Phone 42629, or Address K, box 39, TIMES BRANCH OFFICE.

FOR SALE—5 ROOMS, CLEAN, NICELY FURnished, best location, 4 blocks west of Broadway; 2 rooms more than pays rent. 62077.

OFFICE EQUIPMENT—
For Sale, Exchange, Wanted.

FOR SALE—CHEAP, TO BE REMOVED AT once, solid oak roll-top desk, double pedestal, cost $35, only $15. $6.50 solid oak office chairs, dowty finish, $2.75. $9 iron chair to match, $3.75. One Shannon 8-drawer letter file, $6.75. G. O. G. Cincinnati walnut and oak dressers and chiffoniers, beam beds, upright pianos, antique mahogany dressing table, bracket machine, high oven gas range, 6-hole stove, 1715 S. FIGUEROA ST. West 4094, 23855.

FOR SALE—AUCTION, AUCTION—
Monday, July 17, 10 o'clock, 319 Crocker st., Burrill apartments; we will sell to highest cash bidder 14 rooms of good household goods, heavy oval back dresser, tables, chairs, rugs, kitchen goods, drophead sewing machine, good sale, lots of goods. NASH & PANNING, Auctioneers.

FOR SALE—PARTY LEAVING CITY; WILL SACrifice good as new Wilton 9x12 rug; cost $45, for $25; fumed oak 54-inch 8-foot extension round table, 6 leather slip-seat chairs, cost $60, for $40; genuine Spanish leather davenport, cost $80, for $45; 2 leather seat rockers, $10 and $7; solid mahogany rubber-tired tricycle, Hastings, chairs, rocking utensils, 2 mattresses, gas plate, 1 to 3 p.m. 2078 ST. Vermont 4335.

FOR SALE—TO DEALERS OR GENERAL PUBlic, our entire stock of extension tables, dressers, bed springs, mattresses, rugs, rockers, chairs, beds, tables, etc., will be sold at once. You will be interested. THE HOME FURNITURE COMPANY, 1047 South Spring street.

FOR SALE—FINE PIANO AND CHASE ORGAN cheap; chiffonier, $5; pedestal dining table, $7; couch, gas range, $12; kitchen cabinets, $2; drapery, mantle, machine, $9.50; large Navajo rug, $8.50; other rugs, golf sticks and bag and other articles cheap. 143 S. SEVENTH ST.

FOR SALE—3 FURNITURE AUCTIONS.
Monday, 9:30 1830 Arnaheim st.
Tuesday, 9:30, 307-309 W. 16th st.
Wednesday, 9:30, 5052 S. Van Ness ave.
See display auction column today.
STRICKLIN & HOLT, Auctioneers. M. 5274, 62705.

FOR SALE—WE SELL FURNITURE AT VERY low prices, round fumed pedestal dining table, 44-in., $9.75; iron beds, 50c; also 25 assorted gas ranges, 50 dressers, 20 round fumed and oak, full dining tables, 25 library tables, different selections, 100 brass, Vernis Martin and iron beds, 25 good iron springs, 30 new and second-hand mattresses. Try us and be convinced, from suburban delivery. 818-820 S. MAIN.

FOR SALE—ALMOST NEW FUMED OAK DINING and library table, leather seated chairs and rockers; 12-month rugs, Garland base burning fireplace, white enameled bedroom set, refrigerator, and all or by piece, at your own price. 1611 S. UNION AVE.

FOR SALE—FINE SIDEBOARD (BUFFET,) ORIGinal price $250; this is as good as new and will be sold at great sacrifice; also have a center table, and a bed mattress, all in good shape, and will sell cheap. Phone 42629, or Address K, box 39, TIMES BRANCH OFFICE.

FOR SALE—5 ROOMS, CLEAN, NICELY FURnished, best location, 4 blocks west of Broadway; 2 rooms more than pays rent. 62077.

FOR SALE—
Furniture.

FOR SALE—COLONIAL BRASS AND OTHER beds, fine Wilton, Axminster and body brussels rugs, leather couch and large easy chairs, rocking rockers, birdseye dresser, and chair, buffet, hall clock, mahogany pieces, library table, reed rockers, AB rugs, etc. 2021 MAGNOLIA AVE. West Adams car, 25726.

FOR SALE—FURNITURE OF 6-ROOM COTTAGE; cottage for rent, arranged for subletting. 2 rooms now rented. A bargain. No dealers. Call after Sunday. 833 WALL.

FOR SALE—SECOND-HAND FURNITURE, JUST enough to fit up a rooming-house, also a couple homes with nice goods for little money; one assortment dressers, bedstead, $1 up; complete; chiffoniers; gas ranges, $3.50 up; chairs, rockers; also big assortment rugs different sizes; don't miss these bargains. Free delivery. 829 S. SPRING.

FOR SALE—CHEAP, LARGE FLAT TOP DOUble desk, 18 drawers, large leather rocker, directoire desk, fine piece of cut glass, hand painted china, large selection of books, bedroom linen, blankets, numerous household articles. Call Sunday or eves. Call Sunday. 817 CAHUENGA AVE. Take West 6th street car, north on Melrose avenue to end of line, walk west 2½ blocks.

FOR SALE—FURNITURE OF 5-ROOM FLAT; between going East, old English dining room table and chairs, oak dresser and chiffonier, brass bed, mattresses, box couch, Wilton rugs, rocking chairs, hickory couch set, kitchen cabinet, safe, one lady's writing desk, 710 Baker-Detwiler Bldg.

FOR SALE—AUCTION! THURSDAY, 10 A.M., JULY 20, at 834 Francisco street. First street west to Figueroa. Good furnishings, seven room flat. BROOME, auctioneer.

FOR SALE—REED CRAFT COUCH, LIBRARY TABLE, chairs, rockers and bridge chairs, rockers, Royal Easy chair, dresser, lady's writing desk, massive brass and enameled beds pedestal dining table, springs, mattress, sanitary couch, portables, etc. By piece. 828 SOUTH FIGUEROA.

FOR SALE—LEAVING CITY, MUST SELL DISHES, furniture, also various pieces of cut glass, hand painted china, large selection of books, bedroom linen, blankets, numerous household articles too numerous to mention, all of which will be sold to the highest bidder. Dealers and public invited. Be on hand promptly at 10 o'clock. STANLEY BOWLES, auctioneer; for further particulars, SOUTH 1711.

FOR SALE—FURNITURE AT AUCTION.
Monday, July 17th, 10 a.m., at 1002 Temple st., 12771 GARFIELD PLACE, Hollywood. Large assorting of A-1, New Method side oven gas ranges, 9x12 rugs, dressers, chiffoniers, rockers chairs, bedsteads, tables and chairs, iron beds, steel springs, refrigerator and ice chest, 9x12 linoleum, kitchen utensils, good as new. Dealers and everybody invited. Sale rain or shine.

S. P. DIFFER, Auctioneer,
Phone 22283.

FOR SALE—PRIVATE SALE OF HIGH-CLASS furniture, pianos, pictures, household goods, etc., at 413 South Alexandria avenue. Goods shown from 9 o'clock to 12 and 2 to 5 p.m. on Tuesday, July 18th, Thursday, 20th and Saturday, 22nd. HOME 554243. WILSHIRE 1424.

FOR SALE—AUCTION TUESDAY, JULY 20, AT 10 a.m., 2110 Naomi ave. Take Central ave. car to 21st st. Furniture of 4-room house, consisting of oak dressers, rockers, chairs, beds and bedding, dining-room set, kitchen cabinet, 9x12 rug, gas range, 6-hole stove, 2 gas heaters, ice refrigerator, dishes, cooking utensils, garden tools, etc. A. L. MOXLEY, Auctioneer, 1437 E. Union ave.

FOR SALE—SACRIFICE PRACTICALLY YOUR own price all or select items you want from home. Dining table, leather chairs, fumed-oak, full-size and 4 beds, complete bedroom suite, dressers, chiffoniers, rockers, chairs, Axminster and Brussels rugs 6x9, 8.3x10.6, 9x12, 11x15; refrigerator, gas range, piano, lamps, pictures, dishes, linoleum and other household goods. 2401 W. JEFFERSON ST. Phone West 2171.

FOR SALE—FURNITURE BY THE PIECE.
Beds, Boy Brussels rugs, sizes ranging from 6x9 to 12x15, dressers, Davenport, Morris chair, library table, chairs, rockers, chairs, Turkish rocker, center library and table, leather seated chairs and rockers, china closet, davenport, lady's writing desk, 4 bedroom stands, side oven gas range, refrigerator, kitchen utensils, garden tools, etc. Call after Sunday, 1447 E. UNION AVE.

FOR SALE—AUCTION AUCTION—
Tuesday, July 18, 10 o'clock, 4718 South Figueroa street, furniture, "Schirmer" Mahogany piano, overland automobile and complete household goods of ten-room modern home. Phone for particulars. NASH & PANNING, West 6215.

FOR SALE—BEAUTIFUL FURNITURE OF WILshire flat. Wilton rugs, mahogany six-leg dining-room table and chairs, mahogany Morris chair, enameled bedroom set with cane panels; cost $700, for $450; used 4 months. Phone owner, 1 to 3 p.m. Sunday, W. W. Fibert, Hellstrom car. Wilshire 2960.

FOR SALE—CONTENTS OF BEAUTIFUL HOME, furnishings 6 months old. Magnificent Circassian walnut set, mahogany pieces, dining set, bedroom suite, refrigerator, belongings, Steinway player piano, rugs, everything; leather rocker, Kohler-Chase player piano, rugs, everything pertaining to home. For sale at once. 1747 CONSTANCE ST., West Pico car. Bedcraft breakfast set. West 3305; 2172 Constance.

FOR SALE—PRACTICALLY FUMED OAK DINING SET with 54-inch table, Stickley library table, leather rockers and arm chairs, 9 piece four leather seated dining chairs, 2 Stickley leather settees, oak Axminster and body Brussels rugs, mahogany, 9x12 Axminster rug, brass and iron beds, springs and mattresses, 3 cane seat dressers and chiffoniers, brass beds, upright piano, antique mahogany dressing table, bracket machine, high oven gas range, 6-hole stove, 1715 S. FIGUEROA ST. West 4094, 23855.

FOR SALE—AUCTION, AUCTION—
Monday, July 17, 10 o'clock, 319 Crocker st., Burrill apartments; we will sell to highest cash bidder 14 rooms of good household goods, heavy oval back dresser, tables, chairs, rugs, kitchen goods, drophead sewing machine, good sale, lots of goods. NASH & PANNING, Auctioneers.

FOR SALE—PARTY LEAVING CITY; WILL SACrifice good as new Wilton 9x12 rug; cost $45, for $25; fumed oak 54-inch 8-foot extension round table, 6 leather slip-seat chairs, cost $60, for $40; genuine Spanish leather davenport, cost $80, for $45; 2 leather seat rockers, $10 and $7; solid mahogany rubber-tired tricycle, Hastings, chairs, rocking utensils, 2 mattresses, gas plate, 1 to 3 p.m. 2078 ST. Vermont 4335.

FOR SALE—TO DEALERS OR GENERAL PUBlic, our entire stock of extension tables, dressers, bed springs, mattresses, rugs, rockers, chairs, beds, tables, etc., will be sold at once. You will be interested. THE HOME FURNITURE COMPANY, 1047 South Spring street.

FOR SALE—FINE PIANO AND CHASE ORGAN cheap; chiffonier, $5; pedestal dining table, $7; couch, gas range, $12; kitchen cabinets, $2; drapery, mantle, machine, $9.50; large Navajo rug, $8.50; other rugs, golf sticks and bag and other articles cheap. 143 S. SEVENTH ST.

FOR SALE—3 FURNITURE AUCTIONS.
Monday, 9:30 1830 Arnaheim st.
Tuesday, 9:30, 307-309 W. 16th st.
Wednesday, 9:30, 5052 S. Van Ness ave.
See display auction column today.
STRICKLIN & HOLT, Auctioneers. M. 5274, 62705.

FOR SALE—WE SELL FURNITURE AT VERY low prices, round fumed pedestal dining table, 44-in., $9.75; iron beds, 50c; also 25 assorted gas ranges, 50 dressers, 20 round fumed and oak, full dining tables, 25 library tables, different selections, 100 brass, Vernis Martin and iron beds, 25 good iron springs, 30 new and second-hand mattresses. Try us and be convinced, from suburban delivery. 818-820 S. MAIN.

FOR SALE—ALMOST NEW FUMED OAK DINING and library table, leather seated chairs and rockers; 12-month rugs, Garland base burning fireplace, white enameled bedroom set, refrigerator, and all or by piece, at your own price. 1611 S. UNION AVE.

FOR SALE—FINE SIDEBOARD (BUFFET,) ORIGinal price $250; this is as good as new and will be sold at great sacrifice; also have a center table, and a bed mattress, all in good shape, and will sell cheap. Phone 42629, or Address K, box 39, TIMES BRANCH OFFICE.

FOR SALE—5 ROOMS, CLEAN, NICELY FURnished, best location, 4 blocks west of Broadway; 2 rooms more than pays rent. 62077.

Classified Business Directory

Of Representative Business Institutions.

These inexpensive announcements are accepted over the telephone day or night—Home 10391, Main 8200.

ABDOMINAL SUPPORTERS AND TRUSSES.
PROFESSIONAL SUPPLY CO., 415 W. FIFTH ST. F6122.

ABSTRACT COMPANIES.
LOS ANGELES COUNTY TITLE COMPANY, N. Broadway at Franklin. A4790—Main 4152.
POMONA ABSTRACT & TRUST CO., 217 N. Main, opp. Hall of Records. P2844—Bdwy. 6750.

AGRICULTURAL IMPLEMENTS.
ARNOTT & CO., 112 to 118 S. LOS ANGELES st. 13509—Main 655.
BOSBYSHELL, F. F. CO., 125-129 N. LOS ANgeles st. A5296—Main 456.
DIXON & GRISWOLD, 146-148 N. LOS ANGELES st. Sunset Main 3425—A3509.
MATHEWS CO., NEWELL, 217-219 E. MARKET st. A5960—Main 5206.
MILLER IMPLEMENT CO., 124 S. LOS ANgeles st. Main 778—95528.

APARTMENTS.
ADELBERT APARTMENTS, 1627 INGRAHAM. Wilshire 4760—557735.
CRAGMONT APARTMENTS, THE, 1423 MAGnolia ave. Home 55278.

ARCHITECTURAL DESIGNERS AND BUILDERS.
MOFFATT, CHAS. M., SUITE 722-723-724 STORY Bldg. Bdwy. 2942—F3471.

ART GOODS.
FANST ART GALLERY, 854 S. HILL ST. F2703—Bdwy. 2534.

ASSAYERS.
HERMAN, JOHN, 514 S. LOS ANGELES ST. A2259.
PEREZ, R. A., 120 N. MAIN ST. A2800.

ATTORNEYS.
GALE, STONE & COBB, SUITE 803-805, TRUST & Savings Bldg. 6th & Spring. Bdwy. 2621—Home 41068.
MUNRO, JOHN, 700 BRYSON BLDG. MAIN 3743 —A1673.

AUCTIONEERS.
RHOADES & RHOADES, 1505 S. MAIN ST. 25679 —Main 1259.
SUGARMAN AUCTION & COM. HOUSE, 112-116 Court st. F4610—Main 8114.

AUTOMOBILES.
AUTO EXHIBIT & SUPPLY CO., 1120 S. MAIN ST. F2932—Main 7135.
CHEVROLET MOTOR CO., 942 S. GRAND AVE. F7085.
FLAT, JEFFREY AND McFARLAN AGENCY, 1031 S. Hope. Phone 62033—Main 6711 evenings.
METZ CO., 118 W. PICO ST. MAIN 944—22482.

AUTOMOBILE ACCESSORIES.
BURD-RING SALES CO., 817 HAAS BLDG. F7082. —Broadway 5450.
CHANSLOR & LYON, 1202 S. GRAND AVE. 10051 —Main 9280.

AUTO AND METAL POLISH.
SUPERL MANUFACTURING CO., 333 ALISO ST. Main 8773.

AUTO BODY BUILDERS & FINISHERS.
STOP AUTO-BODY & MFG. CO., 416-418 E. Ninth st. Phone F5420.
WEBER AUTO AND WAGON WORKS, 688 SAN Fernando st. Main 3467.

**AUT

Hands Across.

PEACE BRIDGE SPANS PACIFIC.

Nipponese Educator Sure It Won't be Broken.

Noted Woman from Orient will be Entertained.

Elaborate Reception Planned in Her Honor.

The people of Japan will do everything in their power to perpetuate the friendship that exists between their country and the United States, Miss Toki Iwasawa, a noted educator from the Orient said yesterday after she arrived in this city.

Before returning to Japan, Miss Iwasawa will take charge of the local Japanese Y.W.C.A. at No. 324 West Eighteenth street, for a month. She is a member of the committee in charge of an elaborate reception to be given tomorrow afternoon at 2:30 o'clock in honor of Misses Michi Kawai, National Secretary of the Y.W.C.A. of Japan, who is coming to Los Angeles on a short visit.

GRADUATE OF COLUMBIA.

Miss Iwasawa, who is 26 years old, has been prominently identified with many educational movements in Japan. She was born in a small village near Tokyo, where she attended the public schools. Later she was a student in Tokyo at the Friends' High school, an institution founded by missionaries from Philadelphia. After she became interested in Y.W.C.A. work in Japan while a student in the Women's University in Tokyo, in 1912 she came to this country to attend Columbia University where she was graduated with honors.

"I enjoyed my life at Columbia," Miss Iwasawa said yesterday, "and it was a great privilege for any woman of Japan to be sent to this country to study. My experiences in the United States have broadened my views of life and have given me a better understanding of the true spirit of real Americanism.

FRIENDLY TO AMERICA.

"There is no doubt the great friendship between Japan and this country will be settled amicably. It is very obvious that any trouble caused between the United States and Japan will be the result of ignorance and misunderstanding. I am confident, however, that the friendly relations that exist between the two countries will not be affected.

"America has helped Japan in education and commerce, and the friendship of this country have done much work as a result of their religious movements."

Rev. James H. Francis and Rev. E. Jones will be the principal speakers tomorrow afternoon at the reception to be given for Miss Iwasawa.

SALES AND EXCHANGES.

Inner Harbor Properties Figure in Report of Local Brokers.

Recent real estate transactions reported by Koster & Parker are as follows: Sale by William M. Gotshall to Mariana D. Maxwell of a flat on the east 28 South Grand avenue, southeast 50x185 feet in size, for $16,000; also for transferring to Mr. Gotshall part payment 50x120 feet situated on the southeast corner of Pasadena and Albany streets.

Transfer by J. B. Mullen to Mrs. Cushman of two brick stores on lot 44x156 feet in size on 315 Central avenue, valued at $9,000, as part of the purchase price represented by a lot fronting 50 feet in size at the southeast corner of First and Wilton. Sale by Thomas Brown to a local investor of the northwest corner of Seventh street and avenue 19 in Wilmington, 50 feet, for $10,000.

Transfer by J. E. Moore to Stanley of 40x115 feet on the west side of C street east of Lagoon, Wilmington, for $3200, a lot of like size on the east side of C street between E and F avenue, Wilmington, taken as part consideration for a lot on Jennie M. Doak to Daniel Hamilton of 40x115 feet at the southeast corner of Lagoon avenue and Seventh street in Wilmington.

LAN PINE HOMES.

Purchasers in West Ninth Addition Announce They will Build.

The McCarthy Company is having sold to H. G. Mosch, owner of No. 2636 South Grand avenue, the northwest corner of Ninth street and Normandie avenue in West Ninth Street Heights. The three lots are included in the sale, making a site 120x115 feet in size, with an extensive view. The part of the Wilshire district is considered to be given for a great residence section.

MUSICAL NOTES.

The last echo of the Los Angeles season of operas that Los Angeles enjoyed during the past year was heard last Friday evening at the Little Theater. David Mannes, of the California Grand Opera company, and a group of singers presented a program of long operatic texture, the first of its kind, and a source of much pleasure to those present. Such favorite arias as the "Pagliacci" prologue from "Il Trovatore" and "Carmen" from "Il Trovatore" were given to display the excellent voices of Silva to distinct advantage. The duet from "Pagliacci" between Miss Hoffman was especially well done by Alda Grant with their hearers. Mr. Mannes also done by Alda Grant, Miss Anna Taeger, and Mr. Chavez. Manuel S. de Lara presided at the piano.

Mme. Returns.

Mme. Schumann-Heink, operatic diva and concert star, passed through Los Angeles on her way to her home in Portland where she will soon

Business: Money, Stocks and Bonds—Trade—Local Produce Market—Citrus Markets.

Stocks and Bonds.

TENNESSEE COPPER FALLS THREE POINTS.

Brief Session of the New York Stock Exchange a Holiday and Superficial Affair — Among the High-priced Specialties Bethlehem Steel is Conspicuous for its Gain of Nine and a Half Points.

[BY A. P. NIGHT WIRE.]

NEW YORK, July 15.—Today's market session was hollow and superficial in character. Tennessee Copper fell 3 points to the lowest price of recent years, before supporting orders and short covering effected complete recovery. Rubbers and Motors, with other specialties and minor specialties recovered slightly but these, too, came under pressure later, losses proving only nominal or nominal.

Among the high-priced specialties Bethlehem Steel was conspicuous for a gain of 9½ points and Sears-Roebuck was materially active on its rise of 3 points. Rails were steady to firm. United States Steel traded in a narrow radius with some interest in Unfilled States Industrial issues.

Total sales of stocks amounted to 500,000 shares.

The bank statement bore out its forecast of a large cash gain.

Aside from the general trade situation was regarded as more wholesome.

Gold to the amount of $2,000,000 was received from Canada, making the fourth installment of the week. There was virtually no market for foreign exchanges, rates to leading centers showing no change.

Trading in bonds was restricted to the usual issues at quotations unchanged from the preceding day.

Total sales, par value, $1,015,000.

United States bonds were unchanged on call during the week.

WEEKLY FINANCIAL.

Conclusive evidence that the financial sentiment of this country are responding in anticipation of peace was presented this week in the liquidation of war issues and an increased foreign inquiry for various finished products to be used in the reconstruction of Europe's devastated areas. It was regarded as significant that few if any war orders for 1917 are being awarded. There were persistent reports that other plants in addition to those recently named were preparing to dismantle on a peace basis.

Arrival of the German submarine merchantman occasioned considerable discussion. The vessel's cargo of chemicals and dyestuffs suggested possibilities pointed to the rehabilitations of Teutonic credits in this market. Completion of the details connected with the new French loan of $100,000,000 was followed by a fair anticipatory demand, but the old Anglo-English were steadily offered, occasionally in large individual lots.

Imports of British gold from Canada were resumed, bringing the total inflow of the precious metal on the present movement to approximately $170,000,000. During the same period further consignments of British-owned American securities were received from London, presumably in connection with mobilization plans of the British treasury.

Prices of copper and related metals are undergoing further downward revision abroad with consequent depreciation of quoted values of stocks.

SALES COMPARED.

[BY DIRECT WIRE—EXCLUSIVE DISPATCH.]

NEW YORK BUREAU OF THE TIMES, July 15.—Following is comparison of today's stock and bond sales:

COMPARISON OF BOND SALES.

	1916	1915	1914
Monday	$4,043,750.00	$3,132,800.86	$2,449,062.40
Tuesday	3,647,685.54	3,106,624.34	2,585,702.54
Wed'day	4,786,301.22	4,498,825.33	3,616,092.42
Thursday	4,210,726.46	4,014,543.55	4,258,092.56
Friday	4,306,054.47	4,066,446.02	3,796,825.17
Saturday	1,590,921.40	2,751,819.25	2,350,060.55

COMPARISON OF STOCK SALES.

Total sales, July 15, 1916	146,212 shares		
Same day of week last year	220,340 shares		
From January 3 to date	26,587,324 shares		
Same period in 1915	20,171,455 shares		

Stronger.

IVANHOE ADVANCES ON LOCAL EXCHANGE.

BETTER PRICES PAID FOR THE MINING FAVORITE.

Tom Reed and Big Jim Show Improvement—Gilt Edge Weaker. Union and Amalgamated Divide Activity in Oil List—Olinda Passes Dividend.

Ivanhoe was the big feature at Saturday morning's session of the Los Angeles Stock Exchange. Opening a trifle lower at 4½, a rush of buying orders, occasioned, no doubt, by a feeling on the part of the public that the bottom had been reached in the late downward movement, advanced the quotation for the stock with each sale to a high of 6, closing ¼ of a point below that figure. A total of over 20,000 shares changed hands and from the showing made yesterday it looks like a turn for the better was due in the mining market. Tom Reed was also in good demand and quite a large quantity was transferred at slightly stronger prices. Scattered sales were recorded in United Eastern at 3.40 and Arizona Tom Reed at 20, but Gilt Edge slipped down to 1¼, and there was considerable stock sold at that price. Big Jim sold at 70 and brokers look for an upward movement in this stock as well as in Ivanhoe. In the oil list both Union and Amalgamated were active, the former security at 78.50 and the latter at 87.00. Ten shares of Home Telephone common brought 40.00 and closing bids for the stock were a full point higher than the day before. Los Angeles Investment was quiet and but 478 shares sold during the meeting.

The Olinda Land Company has notified the local exchange that at a recent meeting of the board of directors of the company it was decided to pass payment of the regular quarterly dividend on July 25.

LOCAL CLOSING.

STOCK QUOTATIONS.

[As posted at the Los Angeles Stock Exchange, I. W. Hellman Building.]

BANK LIST.

	Bid.	Asked.
Cal. Savings Bank		$127.50
Citizens' National		256.00
Commercial National	$180.00	
Farmers' & Merchants' Nat.	320.00	
First National	650.00	695.00
Merchants' Savings, Tr. & Sav.	360.00	385.00
Hellman Com. Tr. & Sav.		1.50
Home Sav. Bank		
International Sav. Bank	146.00	
Merchants' National	200.00	220.00
Security Sav. Bank	210.00	225.00
Security Tr. & Sav. Bank	270.00	
U. S. National Bank	155.00	

BOND LIST.

(With Accrued Interest.)

	Bid.	Asked.
American Petroleum Co.	99	100
Associated Oil Co.	101¾	102
Associated Oil Co., 1st Reg.	96¾	
Cal. Pac. Co.		94
Corona Power & W. Co.	100	
Cucamonga Water Co.	99	
Edison Elec. Co., Refg.	99	
Edison Elec. old issue	99	99
Hiero Refining Co.	99½	
Home Tel. Co., 1st Reg.	96	
Home T. & T. of S. D.	26	32
Hueneme Pier Co.	65	68
L. A. Gas & Elec. Co.	100½	
L. A. Pac. Co. Gen. Mtg.		92
L. A. Pac. Ry. 1st Refg.		94
L. A. & Pasadena Elec. Ry.	93	
L. A. Railway Corp.	99	99¼
L. A. Railway Co.	99¼	
L. A. Traction Co.	96	
Mission Trans. & L. Co.		85
Mt. Lowe R. R. Co.		82
Pac. Elec. Ry.		82
Pac. Light & Power Co.	97½	
Pac. L. & P. Old	97	
Pasadena Home T. & T. Co.	97	
Pasadena & Pac. Int. Ry.	93	
Prod. Transportation Co.	99¼	100¼
Redlands Elec. Light & P. Co.	97	
San Diego Home T. & T.	97	97
San Diego Land & Town Co.	50	52
Traders' Oil Co.	99	101
Union Oil Co.	104¾	
Union Transportation Co.	93¼	
U. S. D. T. & T. Co.	95	
Visalia Water Co.	100	
Whittier Home T. & F. Co.	78	

INDUSTRIAL LIST.

	Bid.	Asked.
California Hospital		$ 70.00
Consolidated Realty Co.	$ 50.00	
Georgetown Hospital	38.00	
Home Telephone pfd.	70.00	71.00
Home Telephone com.	39.12	
L. A. Athletic Club	71.00	
L. A. Brewing Co.	100.00	
L. A. Investment	99½	.00½
Occidental Life Ins. Co.	125.00	
Pac. Mut. Life Ins. Co.	495.00	517.50
Pac. Southwest Trust & Sav.	2.00	2.50
S. Diego Home T. & T. Co.		2.50
So. Cal. Edison pfd.	102.50	104.00
So. Cal. Edison com.	92.50	
Sun Drug Co.	1.00	
Union Ice Co.	154.50	
U. S. L. D. T. & T. Co. pfd.	95.12½	

MINING LIST.

	Bid.	Asked.
Adams Mining Co.	$ .02	$ .07
Arizona Tom Reed	.20	.25
Argo Mines	.13	.15
Big Jim Gold Mining Co.	.70	.80
Boundary Cone		.12
Cactus Mines	.01½	.02
Carter Gold	.06¾	.07
Cons. Mines Co.	.02¾	.03
Fresnerite Gold		.20
Gilt Edge	.01¼	.02
Iowa Gold	.06	.07
Gold Dust		.20
Hi Henry		.06
Iowa Gold	.06	.07
Ivanhoe Con. Mines Co.	.05¾	.06
Jerome Oatman		.15
Lucky Boy	.05¾	.07½
Midway Mining Co.		.20
Monarch North Star		.50
Oatman Queen		.15
Pictured Rock	.04	.06
San Francisco Gold		.15
Sun Dial Gold	.04	.07½
Sunnyside Mining	.50	.75
Tom Reed	1.57½	1.60
United Eastern	3.35	3.55
United Western	.09½	.11
United Northern	.05½	.10
Yellow Pine		1.10

OIL LIST.

	Bid.	Asked.
Amalgamated Oil	$ 86.50	$ 87.50
Associated Oil	67.00	
Brookshire Oil		.15
Central	.17¼	
Columbia	1.00	1.05
Fullerton Oil	2.75	3.25
Globe	.01	.02
Jade Oil Co.	.05	.07
Mascot Oil Co.		1.00
Maxwell Northern	.05	.14
National Pacific Oil Co.	.02	.05
New Peerless Pet. Co.	.11¼	
Olinda Land Co. (Oil)		.55
Rice Ranch Oil Co.	1.25	1.50
Traders' Oil Co.	28.00	42.00
Union	78.50	
Union Provident Co.		77.75
United Petroleum	76.00	
United Oil Co.	.18½	
West Coast Oil pfd.	117.00	95.00
Western Union	70.00	

SALES.

Morning session—

1,000 Arizona Tom Reed	$ .20
13 Amalgamated Oil	87.00
200 Big Jim	.70
500 Do.	.69
2,000 Gilt Edge	.01½
10,000 Do.	.01¾
10 Home Telephone com.	40.00
1,200 Ivanhoe	.04½
1,000 Do.	.04¾
2,000 Do.	.04¾
5,000 Do.	.05
1,000 Do.	.05¼
1,000 Do.	.05¾
1,000 Do.	.06
1,000 Do.	.06¼
2,000 Do.	.06¾
1,000 Do.	.06¾
1,000 Do.	.06¾
500 Jerome Oatman	.07
478 Do.	.06
1,000 Tom Reed	1.57
200 Do.	1.58
400 Do., buyer 60 days	1.55
100 Do.	1.55½
500 United Eastern	3.40
50 Union Oil	78.50

Informal—

1,000 Big Jim	.70
5,000 Carter, buyer 30 days	.07

WEEKLY STATEMENT OF CLEARINGHOUSE.

[BY A. P. NIGHT WIRE.]

NEW YORK, July 15.—The actual statement of clearinghouse banks and trust companies for the week shows that they hold $95,100,470 reserve in excess of legal requirements. This is an increase of $41,562,410 over last week. The statement follows:

Actual condition: Loans, discounts, etc., $3,188,833,000; decrease, $72,530,000. Reserve in own vaults (of which $349,775,000 is specie,) $421,578,000; increase, $35,723,000. Reserve in Federal reserve bank, $152,985,000; decrease, $2,110,000. Reserve in other depositaries, $58,215,000; increase, $2,088,000. Net demand deposits, $3,126,843,000; decrease, $35,364,000. Net time deposits, $180,094,000; increase, $3,324,000. Circulation, $31,513,000; decrease, $47,900. Aggregate reserve, $32,758,000. Excess reserve, $95,109,470; increase, $41,562,410.

Summary of State banks and trust companies in Greater New York not included in clearinghouse statement: Loans, discounts, etc, $729,007,500; decrease, $400,300. Specie, $60,458,100; increase, $443,800. Legal tenders, $9,582,800; increase, $200,000. Total deposits, $864,180,500; decrease, $9,465,500. Banks' cash reserve in vaults, $12,415,800. Trust companies' cash reserve in vault, $57,627,100.

SAN FRANCISCO OIL MARKET.

[BY A. P. NIGHT WIRE.]

SAN FRANCISCO, July 15.—Oil: Caribou, 1.05 asked; Coalinga Central, 10 bid; Crescens, 75 asked; Enos, 5 bid; Globe, 1 bid, 2 asked; Jade, 5 bid; Kern River, 2.00 bid, 3.50 asked; Maricopa National, 5 bid; Mascot, 75; bid; National Pacific, 2 bid, 3 asked; New Penn. Petroleum, 10 bid; Palmer Union, 1 asked; Producers', 84.50 bid; Pyramid, 5 asked; Rice Ranch, 1.35 asked; Section 25, 11.00 bid; Shawmut, 85 asked; Sovereign, 8 bid; Traders, 35.00 bid; Union, 77.50 bid; United Oil, 18 bid, 20 asked; United Petroleum, 76.00 bid.

Sales: 200 Caribou at 1.00.

Classified Real Estate

advertisements in the Sunday Times must be received before 9 p.m. Saturday. Classified Want Ads," etc., will be accepted until 11 p.m. Saturday and avoid confusion.

Thousands of People

endeavor to telephone ads. to The Times the same Saturday evening. Do it Friday or early Saturday and avoid confusion.

COMMERCIAL.

LOCAL PRODUCE MARKET.

With the addition yesterday of 50 cents a box to all grades of lemons the citrus fruit is selling today for practically twice what it did on the same day last year. Thus the present price of packed lemons is $3.75 to $4 a box, whereas on July 16, 1915, dealers were willing to accept $2.25. In the case of loose and juice lemons the price today is exactly double that of the previous year. These higher values are due primarily to a very heavy demand which has been in force for the past two months. The East is calling on California for all the lemons that she can ship, and as the demand in this State is exceptionally strong at present, the supply here is rapidly dwindling. In an effort to stock up, eastern dealers are bidding higher and higher for the California product and for this reason the price has been advanced sharply by holders. The unusually heavy demand for lemons from the East is attributed to the fact that the Florida crop of the same fruit was rather small this season and Italy is so busy with her own troubles abroad that shipments from that country have been curtailed materially. Again, the excessively hot weather that is being experienced at present throughout almost all parts of the East has greatly stimulated the demand for lemons.

Nectarines were cut again yesterday in an attempt on the part of the leading wholesalers to create a demand for the fruit, which has been lacking so far this season. Other fruit prices were unchanged but peaches give indications of going lower. In the vegetable list new crop onions were reduced somewhat, brown onions now selling for $2.50 a sack and white onions for $2.75. Potatoes were again boosted and the trade is now forced to pay $2 to $2.15 a sack for locals and $2.25 to $2.35 for northern stock. This advance was unexpected and caused considerable comment on the market.

There was no session of the Produce Exchange Saturday and as a result prices for the main staples remained the same as the day before. Receipts were 393 cases of eggs, 51,800 pounds of butter, 3650 pounds of cheese, 28 sacks of potatoes, 830 sacks of onions, 34 sacks of beans, 59 sacks of sweet potatoes, 755 boxes of apples, 16 crates of casabas, 16 crates of cantaloupes, 1 car of watermelons, 374 boxes of grapes, 95 boxes of pears and 960 boxes of peaches.

HOME BUTTER AND EGG QUOTATIONS.

EGGS—Fresh ranch, case count, 27; candled, 29@31; San Joaquin Valley, case count, 22; northern fresh extras, f.o.b. San Francisco, 26½.

BUTTER—Creamery extras, 26 per pound; firsts, 24. The selling price to the trade is 4 cents higher than above quotations.

PRICES CURRENT.

CHEESE—California fresh, 16; Arizona fresh, 16; eastern daisies, 19½@20; eastern twins, 19½; Wisconsin longhorns, 20½; eastern cheddars, 20; Oregon triplets, 17½; Tillamooks, 18½; Oregon longhorns, 19; imported Swiss, 33; domestic Swiss (block), 26; wheel, 25; Edelweiss limburger, 22@25; Roquefort, 60; Sierra, 1.10; Canada cream, 90; German breakfast, 1.00; cream brick, 23; jack, 20.

CITRUS FRUIT—Oranges, navels, 2.50 box; Valencia, 2.75@3.25; lemons, 3.00; packed, 3.75@4.00; juice 2.00; grapefruit, extra fancy, 3.00@3.50; fancy, 2.50@3.00; limes, 1.00 basket.

FRESH FRUIT—Apples, Yellow Newton Pippins, 1.75@2.00; Beauties, 1.50@2.00; new White Astrachans, 1.35@1.50 box; Alexander, 1.25@1.40; Red Astrachans, 1.00@1.25 box; Gravenstein, 1.50@1.65; crabapples, 65@75 lug; apricots, 1.25@1.50 lug; figs, brown, 50@60 box; one-layer blacks, 75 box; two-layer, 1.15@1.25 box; Calimyrnas, 1.25 box; bananas, 4@4½ per lb.; cantaloupes, standard crates, Paul Rose, 1.85; Up-tops, 1.50; pineapples, 1.50; casabas, 2@3 lb.; currants, 1.15@1.25 crate; grapes, Malagas, 7@8 lb.; Thompson seedless, 5@7 lb.; Muscats, 7½@8 lb.; nectarines, 1.35@1.65 lug; peaches, 65@75 lug; Bartlett pears, 2.00@2.25 box; 1.65@1.75 lug; pineapples, 7@8 lb.; plums, Satsumas, 65@80 lug; Prunus Simoni, 1.35@1.50 lug; Kelsey, 50 lug; Burbanks, 65@80 lug; Tragedy, 1.85@1.50 lug; Damson, 85@1.00 lug; Wixom, 1.10@1.15 lug; watermelons, 1@1½ lb.

BERRIES—Strawberries, 3 basket; blackberries, 2 basket; raspberries, 2½@3 basket; loganberries, 3 basket. Above quotations are for local trade only. Shipping stock prices are higher.

GREEN VEGETABLES — These quotations are for first-class shipping stock: Alligator pears, 6.00@9.00 doz.; artichokes, 50@75 doz.; beans, Kentucky Wonder, 2@3½; wax, 3; limas, 4@5½; cabbage, 1.15 sack, 1¼ lb.; red cabbage, 5 lb.; carrots, 30 doz.; 1.00 sack; northern cauliflower, 1.25@1.35 doz.; new celery, 50@1.00 doz.; green corn, 40@55 lug; cucumbers, 40@50 lug; green chile, 8@9; eggplant, 4½@5½ lb.; okra, 15 lb.; onions, 1¼@1.20 doz.; oyster plant, 40 doz.; leeks, 40@50 doz.; lettuce, common, 25 doz.; 1.00 crate; chicory, 40 doz.; parsley, 20 doz.; escarole, 35@40 doz.; parsnips, 50 doz.; 1.60 sack; peas, Telephone, 5½@6½; local, 3@4; peppers, 8@9 lb.; bell peppers, 15 lb.; spinach, 20 doz.; mint, 40 doz.; radishes, 17½@20; rhubarb, 75@1.10; romaine, 40 doz.; cream small squash, 35@40 lug; summer squash, 35 lug; crooked neck squash, 35; tomatoes, 30@50 crate; 50@60 lug; turnips, 30; 1.00 sack.

POTATOES—New, 75 lug; 2.00@2.15 cwt.; northern, 2.25@2.35 cwt.; sweet, 1.80@2.60 lug.

BEANS — Pink, No. 1, 8.00@8.25; Lady Washington, 10.75@11.00; small white, 10.75@11.00; limas, No. 1, 6.75@7.00; Garvanzas, 6.50; Manchurian reds, 6.50; black eyes, 4.75@5.00; lentils, 15.00.

ONIONS AND CHILE—Strings, 12; ground chile, 8; Jap chile, 40 lb.; loose, 11; chile telpins, 80 lb.; corn husks, 7; bottling onions, 1.25 crate; Silverskin onions, 85@1.00 lug; new onions, 2.50@2.75 cwt.; garlic, 9@10; yellow sets, 9 lb.

HONEY—Comb, white, 12; water white, 14½@15; light amber, 12½@14; strained, amber, 6@6½; white, 6½@7; water white, 7@7½; beeswax, 25@26 lb.

DRIED FRUITS—(25-lb. boxes, faced, 50c less.) Apples, evaporated, 50s, choice, 7; extra choice, 7½; extra choice, 25s, 8; apricots, extra choice, 10½; fancy, 11¾; currants, bulk, barrels, 10½; pears, 12½; peaches, choice, 5¾; extra choice, 6¾; fancy, 7½; prunes, 20-30s, 14; 30-40s, 11; 40-50s, 9; 50-60s, 8; 60-70s, 7¾; 70-80s, 6¾; 80-90s, 6½; 90-100s, 6; citron, 17½ lb.; lemon peel, 16½; orange peel, 16½.

RICE—Per 100 lbs.: Extra fancy, head, Carolina, 6.50@6.75; Patna, 6.50; fancy head, 6.25; Blue Rose, 5.25; Red Rose, 5.00; Japanese, 4.00@4.35; California, 4.25@4.75; Siam, 5.50; China, No. 1, 5.75; No. 2, 4.50; brewers', 2.75@3.50; broken, 2.75@4.25; rice bran, 25.00 a ton; rice middlings, 32.00 ton.

RAISINS, FIGS AND DATES—Raisins, seeded, 36 16-oz., choice, 6¾@7; fancy, 8@8½; 45 12-oz., choice, 6¾; fancy, 12-oz., 6¾; Not-a-Seed, 48 12-oz., 8¾; 3-crown, loose, 50-lb. box, 7¼; 4-crown, loose, 50-lb. box, 7½; Sultana, unbleached, 8¾; L.L., 3-crown, 1.50; 4-crown, 1.90; 5-crown, 2.40; 6-crown, 2.90; Thompson seedless, 36 1s, 9@11; bleached Thompson, 50-lb. boxes, 13½. Figs, loose black, 25-lb. boxes, 1.80; 6-oz. pkgs., 1.90 box. Dates, Golden, 60-lb. box, 6½; Fard, 60s, 10½; 12s, 12½; Dromedary, 10; Royal Excelsior, 8.

NUTS—New almonds, fancy, IXL, 16@16½; Ne Plus Ultra, 16½@16; cocoanuts, per dozen, 1.25; filberts, 16 lb.; pecans, large, 18; peanuts, eastern, 9½; Japan, 6½; Brazils, 17½@18; walnuts, Association, No. 1, 13½@16; Jumbo, 19; budded, 20; imported chestnuts, 9@10; eastern popcorn, 5@5½ lb.; pine, 20 lb.

Provision List.

LIVE STOCK—(Furnished by Pacific Coast Beef and Provision Company.) Following are prices, f.o.b. shipping point: No. 1 fed steers, 900 to 1200 lbs., 6¼@6½; No. 1 fed cows and heifers, 8@6¾; No. 1 grass cows and heifers, 5¼ and stags, 5; common bulls, 4@4½; calves, 8@8½; light calves, 9; wethers, shorn, per head, 6.00@6.50; ewes, 5.75@6.00; suckling lambs, 6.00@6.25. Following quotations based on delivered prices, weighed off cars f.o.b. Los Angeles: Hogs, choice, grain fed, 175 to 225 lbs., 8¼@8¾; 225 to 300 lbs., 8@8¼; 300 lbs. and over, 7@7¼; fornish for all the lemons that she can ship, and as the demand in this State is exceptionally strong at present, the supply here is rapidly dwindling. In an effort to stock up, eastern dealers are bidding higher and higher for the California product and for this reason the price has been advanced sharply by holders. The unusually heavy demand for lemons from the East is attributed to the fact that the Florida crop of the same fruit was rather small this season and Italy is so busy with her own troubles abroad that shipments from that country have been curtailed materially. Again, the excessively hot weather that is being experienced at present throughout almost all parts of the East has greatly stimulated the demand for lemons.

Nectarines were cut again yesterday in an attempt on the part of the leading wholesalers to create a demand for the fruit, which has been lacking so far this season. Other fruit prices were unchanged but peaches give indications of going lower. In the vegetable list new crop onions were reduced somewhat, brown onions now selling for $2.50 a sack and white onions for $2.75. Potatoes were again boosted and the trade is now forced to pay $2 to $2.15 a sack for locals and $2.25 to $2.35 for northern stock. This advance was unexpected and caused considerable comment on the market.

There was no session of the Produce Exchange Saturday and as a result prices for the main staples remained the same as the day before. Receipts were 393 cases of eggs, 51,800 pounds of butter, 3650 pounds of cheese, 28 sacks of potatoes, 830 sacks of onions, 34 sacks of beans, 59 sacks of sweet potatoes, 755 boxes of apples, 16 crates of casabas, 16 crates of cantaloupes, 1 car of watermelons, 374 boxes of grapes, 95 boxes of pears and 960 boxes of peaches.

HOME BUTTER AND EGG QUOTATIONS.

EGGS—Fresh ranch, case count, 27; candled, 29@31; San Joaquin Valley, case count, 22; northern fresh extras, f.o.b. San Francisco, 26½.

BUTTER—Creamery extras, 26 per pound; firsts, 24. The selling price to the trade is 4 cents higher than above quotations.

PRICES CURRENT.

CHEESE—California fresh, 16; Arizona fresh, 16; eastern daisies, 19½@20; eastern twins, 19½; Wisconsin longhorns, 20½; eastern cheddars, 20; Oregon triplets, 17½; Tillamooks, 18½; Oregon longhorns, 19; imported Swiss, 33; domestic Swiss (block), 26; wheel, 25; Edelweiss limburger, 22@25; Roquefort, 60; Sierra, 1.10; Canada cream, 90; German breakfast, 1.00; cream brick, 23; jack, 20.

CITRUS FRUIT—Oranges, navels, 2.50 box; Valencia, 2.75@3.25; lemons, 3.00; packed, 3.75@4.00; juice 2.00; grapefruit, extra fancy, 3.00@3.50; fancy, 2.50@3.00; limes, 1.00 basket.

FRESH FRUIT—Apples, Yellow Newton Pippins, 1.75@2.00; Beauties, 1.50@2.00; new White Astrachans, 1.35@1.50 box; Alexander, 1.25@1.40; Red Astrachans, 1.00@1.25 box; Gravenstein, 1.50@1.65; crabapples, 65@75 lug; apricots, 1.25@1.50 lug; figs, brown, 50@60 box; one-layer blacks, 75 box; two-layer, 1.15@1.25 box; Calimyrnas, 1.25 box; bananas, 4@4½ per lb.; cantaloupes, standard crates, Paul Rose, 1.85; Up-tops, 1.50; pineapples, 1.50; casabas, 2@3 lb.; currants, 1.15@1.25 crate; grapes, Malagas, 7@8 lb.; Thompson seedless, 5@7 lb.; Muscats, 7½@8 lb.; nectarines, 1.35@1.65 lug; peaches, 65@75 lug; Bartlett pears, 2.00@2.25 box; 1.65@1.75 lug; pineapples, 7@8 lb.; plums, Satsumas, 65@80 lug; Prunus Simoni, 1.35@1.50 lug; Kelsey, 50 lug; Burbanks, 65@80 lug; Tragedy, 1.85@1.50 lug; Damson, 85@1.00 lug; Wixom, 1.10@1.15 lug; watermelons, 1@1½ lb.

BERRIES—Strawberries, 3 basket; blackberries, 2 basket; raspberries, 2½@3 basket; loganberries, 3 basket. Above quotations are for local trade only. Shipping stock prices are higher.

GREEN VEGETABLES — These quotations are for first-class shipping stock: Alligator pears, 6.00@9.00 doz.; artichokes, 50@75 doz.; beans, Kentucky Wonder, 2@3½; wax, 3; limas, 4@5½; cabbage, 1.15 sack, 1¼ lb.; red cabbage, 5 lb.; carrots, 30 doz.; 1.00 sack; northern cauliflower, 1.25@1.35 doz.; new celery, 50@1.00 doz.; green corn, 40@55 lug; cucumbers, 40@50 lug; green chile, 8@9; eggplant, 4½@5½ lb.; okra, 15 lb.; onions, 1¼@1.20 doz.; oyster plant, 40 doz.; leeks, 40@50 doz.; lettuce, common, 25 doz.; 1.00 crate; chicory, 40 doz.; parsley, 20 doz.; escarole, 35@40 doz.; parsnips, 50 doz.; 1.60 sack; peas, Telephone, 5½@6½; local, 3@4; peppers, 8@9 lb.; bell peppers, 15 lb.; spinach, 20 doz.; mint, 40 doz.; radishes, 17½@20; rhubarb, 75@1.10; romaine, 40 doz.; cream small squash, 35@40 lug; summer squash, 35 lug; crooked neck squash, 35; tomatoes, 30@50 crate; 50@60 lug; turnips, 30; 1.00 sack.

POTATOES—New, 75 lug; 2.00@2.15 cwt.; northern, 2.25@2.35 cwt.; sweet, 1.80@2.60 lug.

BEANS — Pink, No. 1, 8.00@8.25; Lady Washington, 10.75@11.00; small white, 10.75@11.00; limas, No. 1, 6.75@7.00; Garvanzas, 6.50; Manchurian reds, 6.50; black eyes, 4.75@5.00; lentils, 15.00.

ONIONS AND CHILE—Strings, 12; ground chile, 8; Jap chile, 40 lb.; loose, 11; chile telpins, 80 lb.; corn husks, 7; bottling onions, 1.25 crate; Silverskin onions, 85@1.00 lug; new onions, 2.50@2.75 cwt.; garlic, 9@10; yellow sets, 9 lb.

HONEY—Comb, white, 12; water white, 14½@15; light amber, 12½@14; strained, amber, 6@6½; white, 6½@7; water white, 7@7½; beeswax, 25@26 lb.

DRIED FRUITS—(25-lb. boxes, faced, 50s, 50c less.) Apples, evaporated, 50s, choice, 7; extra choice, 7½; extra choice, 25s, 8; apricots, extra choice, 10½; fancy, 11¾; currants, bulk, barrels, 10½; pears, 12½; peaches, choice, 5¾; extra choice, 6¾; fancy, 7½; prunes, 20-30s, 14; 30-40s, 11; 40-50s, 9; 50-60s, 8; 60-70s, 7¾; 70-80s, 6¾; 80-90s, 6½; 90-100s, 6; citron, 17½ lb.; lemon peel, 16½; orange peel, 16½.

RICE—Per 100 lbs.: Extra fancy, head, Carolina, 6.50@6.75; Patna, 6.50; fancy head, 6.25; Blue Rose, 5.25; Red Rose, 5.00; Japanese, 4.00@4.35; California, 4.25@4.75; Siam, 5.50; China, No. 1, 5.75; No. 2, 4.50; brewers', 2.75@3.50; broken, 2.75@4.25; rice bran, 25.00 a ton; rice middlings, 32.00 ton.

RAISINS, FIGS AND DATES—Raisins, seeded, 36 16-oz., choice, 6¾@7; fancy, 8@8½; 45 12-oz., choice, 6¾; fancy, 12-oz., 6¾; Not-a-Seed, 48 12-oz., 8¾; 3-crown, loose, 50-lb. box, 7¼; 4-crown, loose, 50-lb. box, 7½; Sultana, unbleached, 8¾; L.L., 3-crown, 1.50; 4-crown, 1.90; 5-crown, 2.40; 6-crown, 2.90; Thompson seedless, 36 1s, 9@11; bleached Thompson, 50-lb. boxes, 13½. Figs, loose black, 25-lb. boxes, 1.80; 6-oz. pkgs., 1.90 box. Dates, Golden, 60-lb. box, 6½; Fard, 60s, 10½; 12s, 12½; Dromedary, 10; Royal Excelsior, 8.

NUTS—New almonds, fancy, IXL, 16@16½; Ne Plus Ultra, 16½@16; cocoanuts, per dozen, 1.25; filberts, 16 lb.; pecans, large, 18; peanuts, eastern, 9½; Japan, 6½; Brazils, 17½@18; walnuts, Association, No. 1, 13½@16; Jumbo, 19; budded, 20; imported chestnuts, 9@10; eastern popcorn, 5@5½ lb.; pine, 20 lb.

Provision List.

LIVE STOCK—(Furnished by Pacific Coast Beef and Provision Company.

Grain.

RAPID BUYING IN THE WHEAT PIT.

REPORTS OF BLACK RUST DAMAGE THE CAUSE OF IT.

Sharp Advances are Scored in the Official Quotations of the Cereal and the Finish was Strong at Gains of from Three and an Eighth to Three and One-quarter.

[BY A. P.—NIGHT WIRE.]

CHICAGO, July 15.—Likelihood of extensive damage from black rust led to aggressive buying today in the wheat market here. As a result sharp advances were scored and the finish was strong at gains of 3¼ to 3¼, with July 1.11⅝ and September 1.13⅛.

Corn closed 1⅛ to 2⅛@2⅝ up and oats up 1 to 1⅛. In provisions the outcome ranged from 2½ decline to a rise of 5. Wheat advanced to the highest quotations of the week and held nearly all the gain. Corn prices were lifted by work that the crop was firing in Illinois, Missouri and Kansas. Temperatures above 100 were reported in the Southwest and there was serious complaint of the absence of rain. In oats, as in other cereals, crop damage reports acted as a handicap on the bears. Provisions rallied on account of the strength of grain. At first the market had been depressed owing to a decline in the value of hogs.

CASH PRICES.

Wheat, No. 2 red, nominal; No. 3 red, 1.14½; No. 2 hard, nominal; No. 3 hard, 1.10¾. Corn, No. 2 yellow, 80¾@81; No. 4 yellow, 78@79½; No. 4 white, 76½@77½. Oats, No. 3 white, 41¼@42; standard, 42. Rye, nominal. Barley, 69@80. Timothy, 5.75. Clover, 7.00@14.00.

CLOSING FIGURES.

Chicago close: Wheat, July, 1.11¾; September, 1.13¾. Corn, July, 81⅞; September, 75¾. Oats, July, 42; September, 41⅛. Pork, September, 24.52. Lard, July, 13.15; September, 13.22. Ribs, July, 13.40; September, 13.47.

RANGE OF PRICES.

Wheat—	Open	High.	Low.	Bid.	Asked.
July	1.08⅝	1.13	1.08⅝	1.11⅝	.....
September	1.09⅝	1.13⅝	1.09⅝	1.13⅛	.....
December	1.12⅝	1.15⅝	1.12⅝	1.15⅝	.....
Corn—					
July	77⅞	82⅛	77⅞	79⅞	.....
September	74⅛	77⅝	74⅛	75⅝	.....
December	62¾	65¾	62¾	63⅝	.....
Oats—					
July	40⅞	42⅝	40⅞	42	.....
September	40½	42⅛	40⅜	.....	41⅜
December	40½	42⅛	40⅜	.....	.....
Pork—					
September	24.50	24.65	24.47	24.52	.....
Lard—					
July	13.12	13.25	13.12	13.15	.....
September	13.20	13.32	13.20	13.25	.....
Ribs—					
September	13.37	13.50	13.37	13.47	.....

OUTSIDE GRAIN MARKETS.

Duluth—Close: Wheat, July, 1.13½; September, 1.17⅛; December, 1.17⅛. Flax, July, 1.98; September, 1.99.

Winnipeg—Close: Wheat, July, 1.17⅛; October, 1.14⅝; December, ——. Flax, 1.73⅜; October, 1.76⅝.

Kansas City—Close: Wheat, July, 1.05; September, 1.07; Decemebr, 1.09⅛. Corn, July, 76¾; September, 73½; December, 71⅛.

Louisville—Close: Wheat, July, 1.10½; September, 1.16. Corn, July, 78⅜; September, 75.

Minneapolis—Close: Wheat, July, 1.16⅜; September, 1.16⅝; December, 1.16⅞.

PORTLAND WHEAT MARKET.

[BY A. P. NIGHT WIRE.]

PORTLAND (Or.) July 14.—Wheat unchanged; no trading. Spot bids: Western red, 95; club, 90; Red Fife, 90; Red Russian, 90. Barley unchanged. Car receipts: Wheat, 8; flour, 9; oats, 2; hay, 3.

SAN FRANCISCO MARKET.

[BY A. P. NIGHT WIRE.]

SAN FRANCISCO, July 15.—Wheat steady; no trading. Barley firm; December, 1.48¼; May, 1.53 bid.

A BETTER INQUIRY MADE FOR COPPER.

[BY A. P. NIGHT WIRE.]

NEW YORK, July 15.—Rather better inquiry is reported in the copper market, and the quotations of the larger selling agencies remain unchanged at about 29 for October and later shipments. Resellers, however, are still offering electrolytic at from 24 to 26 for nearby and forward deliveries.

COLORADO TUNGSTEN.

[BY DIRECT WIRE—EXCLUSIVE DISPATCH.]

DENVER, July 15.—Colorado tungsten, per unit of 60 per cent., 20.00 to 25.00.

THE SILVER MARKET.

[BY DIRECT WIRE—EXCLUSIVE DISPATCH.]

NEW YORK BUREAU OF THE TIMES, July 15.—Bar silver in London, 29 9-16d, off 5-16; in New York, 61⅞, off ⅝. Mexican dollars, 47¾, asked 48.

MANGANESE AND MAGNESITE.

[BY DIRECT WIRE—EXCLUSIVE DISPATCH.]

SAN FRANCISCO BUREAU OF THE TIMES, July 15.—Manganese, 50 per cent. product f.o.b. cars in California, per ton, 12.00@20.00. Magnesite, crude, per ton, 7.00@10.00. Tungsten, 60 per cent. WO3, per unit, 25.00@35.00.

LIVE-STOCK MARKET AT VARIOUS CENTERS.

[BY A. P. NIGHT WIRE.]

CHICAGO, July 15.—Hogs—Receipts, 13,000; slow, 5 to 10 under yesterday's average. Bulk, 9.55@9.90; light, 9.35@9.90; mixed, 9.30@10.00; heavy, 9.25@10.00; rough, 9.25@9.45; pigs, 8.10@8.55. Cattle—Receipts, 300; steady. Native beef cattle, 7.10@11.00; western steers, 8.10@9.25; stockers and feeders, 5.40@8.40; cows and heifers, 3.50@9.60; calves, 8.50@12.00. Sheep—Receipts, 6000; weak. Wethers, 6.75@8.30; lambs, 7.10@10.70.

KANSAS CITY FIGURES.

[BY A. P. NIGHT WIRE.]

KANSAS CITY, July 15.—Cattle—Receipts, 300; steady. Prime fed steers, 10.00@10.60; dressed beef steers, 7.50@9.90; western steers, 7.00@10.00; southern steers, 6.00@8.50; cows, 4.75@7.75; heifers, 6.00@9.50; stockers and feeders, 6.25@8.25; bulls, 5.50@7.25; calves, 6.50@11.00.

PORTLAND QUOTATIONS.

[BY A. P. NIGHT WIRE.]

PORTLAND (Or.) July 15.—Hogs steady; receipts, 5810. Prime light, 8.75@8.80; prime strong weights, 8.50@8.75; good to prime mixed, 8.00@8.25; Tough to heavy, packing, 7.00@7.50; pigs and skips, 7.00@7.50. Cattle steady; receipts, 1704. Steers, choice grass-fed, 7.75@8.30; fair to good, 6.75@7.25; common and poor, 5.65@6.50; cows, choice, 6.25@6.50; good, 5.25@5.75; medium, 3.75@4.75; heifers, 6.25@6.50; bulls, 3.00@5.00; calves, 5.00@7.50. Sheep steady; receipts, 5305. Spring lambs, 8.00@8.25; common lambs, 6.00@6.25; choice yearlings, 6.25@6.50; good yearlings, 5.00@6.25; choice wethers, 5.75@6.00; choice light ewes, 4.25@5.00; common ewes, 2.50@3.00.

SAN FRANCISCO MARKET.

[BY A. P. NIGHT WIRE.]

SAN FRANCISCO, July 15.—Cattle (on foot, gross weight,) No. 1 steers, weighing 90 to 1200 pounds, 7@7¼; seconds, 6¼@6¾; thin and undesirable, 4@6; cows and heifers, No. 1, 6@6¼; seconds, 5¾@6; common thin, 4@5½; bulls and stags, good, 4@5; fair, 3½@4; thin, 2½@3. Calves, light weight, 7¼@8; medium, 7@7¾; heavy, 6½@7. Sheep, gross weights, desirable wethers, 7@7½; ewes, 6@6½; suckling lambs, 9@9½.

Don't Procrastinate.

Telephone your Classified ads. to The Times Finder or early insertion.

RANGE OF STOCK PRICES IN BOSTON.

[Furnished by Logan & Bryan, Members New York and Boston Stock Exchanges, Van Nuys Building, Los Angeles.]

BOSTON, July 15.—Following are closing quotations:

	Close—Bid.	Ask.		Close—Bid.	Ask.
Adventure	2¼	3	Mass. Gas	79¾	80
Ahmeek	92	93	Do. Pfd.	98¼	.....
Alaska	17⅜	18	Majestic	60	65
Atlanta	9	9⅛	Marlowe	73¾	74
Allouez	57½	58½	Mex. Metals	28	30
Am. Pneu.	1	2¼	Miami	33⅛	34
Do. pfd.	12½	13	Mohawk	54	55
Am. Zinc	84	84½	Mont. Dar.	55	56
Arcadian	5	5½	Michigan	31	31½
Ariz. Com.	8⅝	8¾	Nev. Cons.	16	16⅜
B. & C. Gas	12	14	Nipissing	6⅜	6¾
Baltic	1⅞	1⅞	N. Butte	20⅝	21
Bos. Ely	1	1 1-16	Nev. Dong.	1	1⅛
Bingole	50	54	N. Lake	1⅛	1⅜
Belmont	3⅝	3⅞	Ohio	10	15
Bltte Bell	1⅞	2	Alvarado	60	61
Bohemia	1⅞	2	Cortez	49	50
Butte & B.	2	2¼	Gild. Mer.	2	3
Butte & L.	60	61	J. Verde	1¼	1⅜
Butte & R.	66¼	66⅝	Offering	1	1⅛
Calaveras	4⅜	5	Old Dom.	61	62
Cal. & A.	69¾	67	Old Colony	1⅛	1⅜
Cal. Curbin	2	3	Osceo	80	90
C. & A. H.	520	530	Oneonlagn	1	1¼
Canada	1⅛	1⅜	Overlook	51	52
Centennial	14	14⅛	Pond Creek	12	12⅝
Chief Cons.	1	1 1-16	Quincy	87	87½
Chino	46½	47	Ray Cons.	21	21⅞
Cobs. Ariz.	1⅛	1⅜	Santa Fe	1⅜	1⅝
Copper R.	55⅞	56	Shannon	7⅞	8
Crown R.	55⅞	56	Shattuck	29	30
Davis Daly	1⅛	1 1-16	Stewart	20	21
Davis Daly	1⅛	1 1-16	St. Mary	71	72
E. Butte	11⅞	12	S. Lake	4⅜	5
Fr. Butte	1	1⅛	Sup. & P.	43	44
Fortuna	32	33	Sup. Cop.	12⅝	13⅛
Franklin	8	8⅜	S. P. C.	13⅝	.....
G. & N. Y.	1⅝	1⅞	S. W. Miami	1	1⅛
Gad.	2¾	2⅞	Tamarack	38	40
Gadsden	1⅝	1¾	Tonopah	6	6⅛
Cactus	45	46	Tono. R.	5¼	5⅜
Copper M.	2¾	2⅞	Trinity	4⅝	5
Contact	60	.....	Tuolumne	30	32
Granby	80	83	Utah Cop.	75	75⅝
Grasse Cas.	44½	46	Utah Cons.	12⅝	13
Gild. Cons.	50	55	Utah Metals	7	7⅛
Hancock	12	13	U. S. M. & S.	1	1⅛
Helvetia	11	12	Do. com.	67¾	67⅞
Hollinger	28	29	Do. pfd.	50	50½
Houghton	1	1⅛	Do. Profit	152½	154
Isl. Creek	45	46	Un. Verde	29⅞	30
Inspiration	68¾	69	Shoe Mach.	55	55⅛
Indiana	27⅝	28	Do. pfd.	93	93⅜
Isle Royale	25	25⅝	Victoria	2⅜	3⅛
Kerr Lake	6	6⅛	Wolverine	45	46
Kewenaw	2¾	4	Wolverine	43	46
Lake Cop.	10	10⅜	Wyandotte	1⅞	1⅞
La Rose	6	6⅛	Wilson	1⅛	1⅜
La Salle	3	3¼	Ventura	8	8¼
Mason Val.	1⅝	1⅞	New Cons.	12⅜	12⅝
Mass. Cop.	11⅜	12			

CLOSING PRICES ON NEW YORK CURB.

[Furnished by E. F. Hutton & Co., Members New York Stock Exchange, 118 West Fourth street, Los Angeles.]

NEW YORK, July 15.—Closing quotations:

	Close—Bid.	Ask.		Close—Bid.	Ask.
Alta	30	37	Ohio Cop.	1-16	1-8
B. B. M. & T.	1⅞	2	P. C. Elec.	57	57¾
Bingham	3	3⅛	Pond	1	1⅛
B. C. & S.	5	5¼	Prof. S.	15-16	.....
Chief Cons.	1	1 1-16	Ray Cons.	1⅝	1¾
Can. Cop.	1⅜	1⅝	Riker Corp.	45	50
C. C. Ariz.	1⅛	1¼	Ray Herc.	3⅞	3⅝
C. C. Nevada	1⅜	1½	Sterling	1	1⅛
Can. Cal.	62	68	Stewart M.	3-16	⅛
Cinder Cal.	1	1⅛	Tonopah	6	6⅛
Caledonia	60	64	Tuh. Boat.	32⅝	33⅛
Davis Daly	1⅝	1⅞	Sapulpa	10⅝	11⅛
El Dor.	1	1⅛	Success	1	1⅛
El Paso	3⅛	4⅛	Ship	12	13
Emma	2⅜	2⅝	Emp. Ariz.	5¾	6⅛
First Nat.	2¾	4	Triangle	1⅝	1¾
Fraction	2	2¼	Torpedo R.	7⅛	7½
Fortuna	32	33	Tom Reed	2⅝	2¾
Gild. Con.	50	55	Do. pfd.	5⅝	6⅛
Hancock	12	13	Un. Tonopah	3⅝	3¾
Hollinger	28	30	Un. Verde	29⅝	30
Howe R.	4⅜	5	Ex.	26⅝	26⅞
Int. Nickel	19	19⅛	Utah Nor.	3⅝	3¾
Int. Pet.	10	10¼	W. Pne.	28	31
Int. Nev.	1⅝	1¾	W. End	97	98
Do. pfd.	18	20	World	⅜	⅝
Jumbo Ex.	17	17½	Wasatch	50	60
Jerome	1⅛	1 1-16	Yukon	1	1⅛
Kewanas	9	11	Aetna	27	30
Kerr Lake	4⅝	4⅞	Atlas	160	165
La Rose	5⅞	6⅛	Bonanza	1	1⅛
Magma	13⅝	14	Hercules	840	845
Majestic	2⅜	2 1-16	Ohio	11-16	1
Mines A.	2⅜	2⅝	Tonc. Min.	5⅝	6
Marconi	3⅛	3⅜	Wayland	4⅜	4⅝
Mason Val.	1⅝	1⅞	Houston Oil	14	17
Mck. Dar.	55	60	Standard M.	54	60
Mont. Shoe	65	70	United M.	65¾	66
Mtn. Ex.	10	25	Utah Apex	53⅝	53¾
Mat. Trad.	1⅛	1⅜	Saxon M.	1⅝	1⅞
Nipissing	6⅝	6¾	Silver Q.	195	200
N. Lode	20	27	Chalm. M.	150	200
Nev. Hills	1	1⅛	Tob. Fed.	43½	44
Do. pfd.	6	8	Victoria	3⅛	3¼
Nev. Hills	1⅜	1⅝	Cities Serv.	51⅝	52⅝
Nipissing	6⅝	6¾	Do. pfd.	88	88
N. Bar	12	14			
N. Y. & H.	⅛	⅜			

*—Ex-div. 10c.
**—Ex-div. 3c.

NEW YORK OIL STOCK QUOTATIONS.

[Furnished by E. F. Hutton & Co., Members New York Stock Exchange, 118 West Fourth street, Los Angeles.]

NEW YORK, July 15.—Closing quotations:

	Bid.	Ask.		Bid.	Ask.
*Anglo Am.	15	15⅝	Solar	270	280
Atlantic	260	265	Southern	260	265
Borne &	350	360	S. P. Oil	350	355
Buckeye	80	81	S.W. P.	105	110
Borne	260	265	S. Oil Cal.	260	265
Colonial	60	75	S. Oil Ind.	570	572
Continental	70	80	S. Oil Neb.	440	450
Crescent	40	43	S. Oil Ky.	400	410
Cumland	20	30	S. Oil Nat.	540	550
Eureka	240	245	S. Oil N. Y.	252	255
Galena	150	150	S. Oil N. Y.	200	205
Do. pfd.	100	100	Swan & F.	350	360
Ill. Pipe	170	173	Swan & F.	83	105
Ind. Pipe	92	94	Union T.	82	84
Indiana	240½	243	Vacuum	240	250
N. Y. Trans.	100	105	Wash'ton	30	40
Ohio Oil	295	297	Waters P.	12¾	13
Ohio Oil	293	297			
Prairie	260	265			
Prairie	270	280			

*—Ex-div. ¼ pc.

FEDERAL RESERVE SHOWS A DECREASE.

[BY A. P. NIGHT WIRE.]

WASHINGTON, July 15.—The total reserve of the Federal reserve system showed a falling off of over $23,000,000 in the week ending July 14, and the total resources were nearly $8,000,000 less than the previous week. A statement by the Federal Reserve Board today shows:

RESOURCES.

Gold coin and certificates in vault, $269,602,000. Gold statement fund, $118,631,000. Gold redemption fund with United States treasurer, $1,970,000. Total gold reserve, $390,205,000. Legal tender notes, silver, etc., $101,289,000. Total reserve, $400,482,000. Five per cent. redemption fund against Federal reserve bank notes, $450,000. Bills discounted and bought: Maturities within ten days, $10,613,000. From eleven to thirty days, $25,755,000. From thirty-one to sixty days, $35,441,000. From sixty-one to ninety days, $28,780,000. Over ninety days, $4,559,000. Total, $105,098,000.

INVESTMENTS.

United States bonds, $52,580,000. One-year United States treasury notes, $4,546,000. Municipal warrants, $27,424,000. Total earning assets, $189,857,000. Federal reserve notes, net, $20,760,000. Due from Federal reserve banks, net, $20,056,000. All other resources, $639,649,000.

LIABILITIES.

Capital paid in, $55,176,000. Government deposits, $97,476,000. Reserve deposits, net, $474,942,000. Federal reserve notes, net, $10,098,000. Federal reserve bank notes in circulation $1,720,000. All other liabilities, $237,000. Local liabilities, $639,649,000. Gold reserve against net deposit and note liabilities, 69.4 per cent. Cash reserve against net deposit liabilities after setting aside 40 per cent. gold reserve against aggregate net liabilities on Federal reserve notes in circulation, 71.8 per cent.

LISTED NEW YORK BOND QUOTATIONS.

[Furnished by E. F. Hutton & Co., Members New York Stock Exchange, 118 West Fourth street, Los Angeles.]

NEW YORK, July 15. — Following are closing quotations on active bonds today:

	Close—Bid.	Asked.
Atchison General 4s	92⅝	92¾
B. & O. Gold 4s	90¾	91
Bethlehem Steel Ref. 5s	100	100¼
Central Pacific 1st 4s	88⅜	88⅝
C., R. & I. Joint 4s	97⅝	98
C., M. & St. Paul Gen. 4½s	101	101⅜
C. & N. W. Gen. 4s	94⅝	95⅛
L. & N. Unifying 4s	94⅛	94⅝
New York Railway 5s	59	59½
Northern Pacific P. L. 4s	91¾	91⅞
Reading General 4s	85	85⅛
Union Pacific 1st 4s	100⅛	100⅜
U. P. Red 5s	104⅝	105
U. P. 1st Ref. 4s	90⅛	90⅜
Southern Pacific Conv. 5s	103	103⅛
Southern Pacific Conv. 4s	89⅝	89⅞
Pennsylvania Cons. 4½s	104½	105
Pennsylvania Gen. 4½s	100⅝	101⅛

Free Yosemite Auto Folders.

Make reservations in advance. Camp Curry General Office, PG126, 604 South Spring street.

Cotton.

OUTSIDE BUYING MORE SPIRITED.

SHORT COVERINGS ALSO HELP ADVANCE PRICES.

Improved Demand for the Staple is Said to Spring from the News of Torrential Rains in Some Sections of the Eastern Belt and Advices that Storm was Severe.

[BY DIRECT WIRE—EXCLUSIVE DISPATCH.]

NEW YORK BUREAU OF THE TIMES, July 15.—Outside buying today was a little more spirited, and combined with a moderate amount of short covering in the absence of significant selling, advanced prices slightly. The improved demand was induced by reports of torrential rains in some sections of the eastern belt, and advices from South Carolina that the wind and rain storm in some sections of that State is the worst in many years and still is raging. Some parts of Texas received beneficial rains but this was overshadowed by the unfavorable climatic conditions existing in the region east of the Mississippi River. The trade is beginning to realize that this latter territory is in immediate need of more good weather, and a long spell of the same is necessary to overcome the damage already inflicted. There are too many bad spots in the eastern and central sections and they cannot be much longer ignored. Southern holders show no disposition to offer large amounts of their holdings at concessions and the spot situation continues one of strength.

Liverpool cables due ⅛ higher to unchanged, came 2 lower than due on July, 1 lower on October and January. There was little demand for spot cotton; prices quiet; sales, 3000 bales; speculation and export, 300 bales; middlings, 8.03; futures opened quiet and closed so.

New York spot quiet; middling uplands, 12.05. No sales.

RANGE OF PRICES.

Option—	Open.	High.	Low.	Bid.	Asked.
January	13.19	13.27	13.19	13.24	13.25
March	13.36	13.43	13.30	13.41	13.43
May	13.54	13.56	13.54	13.57	13.58
July	.....	.....	.....	12.85	12.87
August	.....	.....	.....	12.92	12.90
September	.....	.....	.....	12.97	12.99
October	12.98	13.05	12.97	12.99	13.00
December	13.18	13.23	13.18	13.19	13.20

COTTON IN NEW ORLEANS.

[BY DIRECT WIRE—EXCLUSIVE DISPATCH.]

NEW ORLEANS, July 15.—New Orleans spot cotton market today: Low ordinary, 10.25; ordinary, 11.00; good ordinary, 11.50; strict good ordinary, 12.00; low middling, 12.50; strict low middling, 12.75; middling, 13.00; strict middling, 13.25; good middling, 13.50; strict good middling, 13.75; middling fair, 14.12; middling fair to fair, 14.37; fair, 14.62. Sales, 303 bales; to arrive, 86 bales; delivered on contract, 100 bales. Tone of market quiet.

LIVERPOOL COTTON.

[BY ATLANTIC CABLE AND A. P.]

LIVERPOOL, July 15.—Cotton, spot, in limited demand; prices steady; American middling fair, 8.79; good middling, 8.19; middling, 8.03; low middling, 7.87; good ordinary, 5.71; ordinary, 5.21. Sales, 3000, including 2500 American.

UNLISTED STOCK PRICES.

[Furnished by Jno. O. Knight & Co., 434 H. W. Hellman Bldg.]

	Bid.	Asked.
American Oilfields	$ 19.00	$ 19.25
Anaheim Bunr	160.00	.....
Arizona Hercules Copper	1.50	1.75
Asphalt	.45	.50
Bank of Italy	128.00	138.00
Bond Mining	50	60
California Delta Farms	84.00	87.50
California State Life	15.00	16.00
Citizens' Corporation	100.00	110.00
Claremont Oil	1.50	.....
Continental National Bank	102.00	112.00
Continental Securities	98.00	99.00
Craig Shipbuilding	70.00	75.00
Cuyuna Iron & Mining	115.00	125.00
Gold Reef M. & M.	10	.16
Good Springs Anchor	.....	.40
Great Southern Life	5.00	6.00
Green Monster	1.00	1.25
Hull Copper	.20	.22
Hollywood Park Cemetery	16.00	20.00
International Indemnity	4.00	5.00
Jerome Verde Copper	1.10	.45
L. A. Inv. 6 p. c. notes	85.00	97.00
Lake View Oil No. 2	.....	.45
London-Arizona	.....	22½
Long Beach Steamship	90.00	105.00
Los Angeles Pressed Brick	70.00	72.50
Los Angeles Fire Insurance	7.50	10.00
Mascot Copper	1.00	1.20
Mex. Inv. & Gold Storage	60.00	75.00
Montebello Oil Co.	.75	.80
Nu Con Oil	.....	.90
New Cornelia Copper	12.00	13.50
Owl Drug Co. com.	42.00	52.00
Owl Drug Co. pfd.	90.00	100.00
Pacific Light & P. 1st pfd.	70.00	80.00
Pacific L. & P. 2nd pfd.	12.00	20.00
Pittsburgh-Arizona Copper	.65	.70
Premier Oil	.12	.16
Rindge Land & Navigation	10.00	20.00
Riverside Portland Cement	60.00	65.00
San Francisco Life	40	.50
San Joaquin L. & P. com.	7.00	8.50
San Joaquin L. & P. pfd.	55.00	62.50
Santa Cruz Consolidated Oil	.30	.40
Telluride M., M. & Dev.	.....	.25
Tom Reed Extension	.25	.35
Union Basin	.20	.25
Union Tool pfd.	75.00	90.00
Venture Hill	.10	.12
Vulcan Wire & Iron	9.50	11.50
Western States Life	6.50	7.25

UNLISTED BOND PRICES.

[Furnished by Jno. O. Knight & Co., 434 H. W. Hellman Bldg.]

	Bid.	Asked.
American Oilfields 6s, 1930	68	70¼
Auditorium Co. 6s, 1926 (Serial)	95	100
Bear Valley 6s, 1925 (Serial)	95	97
Bible Institute 6s, 1919 (Serial)	99	99
Black Bldg. 6s, 1937 (Serial)	60	65
Cal. Dully 6s, 1942	75	101⅛
Cal. Portland Cement 5s, 1921	94	.....
Cal. Portland Cement 5s, 1923	97¼	.....
Century Competitive 6s, 1917	100	101⅛
Century Bldg. 6s, 1926 (Serial)	99	100
City Railway 5s, 1941	92	95
Chester F. P. Bldg. 6s, 1929 (Ser.)	95	100
Central F. P. Bldg. 5½s, 1926 (S.)	97	97
Coalinga W. & E. 6s, 1940	95	.....
Com. F. F. Bldg. 6s, 1930 (Ser.)	99	100
Cotenants Co. 6s, 1920 (Serial)	100	102
Covina Irr. 5s, 1924 (Serial)	100	100
Covina Irr. 6s, 1926 (Serial)	99½	100
Dominguez Land Corp. 6s, 1922	97	99
Fontana Co. 6s, note 1926 (Serial)	99	100
Fontana Land 6s, 1926	94	97½
Fontana Water 6s, 1926 (Serial)	99½	100
Fresno Water 5s, 1942	100	95
General Petroleum 6s, 1921	42	45
Holton Power 1st 6s, 1926 (Ser.)	92	96½
Holton P. wer Rfg. 6s, 1935 (S.)	84	87
Hunt. B. & I. 6s, 1926 (Serial)	101	102
H. L. & I. 6s, note 1917 (Serial)	101¼	102
Long Beach Con. Gas 6s, 1940	98½	101
L. A. Dock & Term. 6s, 1928	91	94
L. A. Gas & Elec. Rfdg. 5s, 1939	97⅝	98
L. A. Pacific Rfdg. 6s, 1950	74	76
Mer. F. P. Bldg. 6s, 1939 (Serial)	98	100
Metro. F. P. Bldg. 6s (Serial)	95	.....
Midland Counties C. & E. 5s, 1952	97	100
Mt. Whitney P. & E. 6s, 1939	102	104½
Nadeau Extension 6s, 1922	97	100
Nevada-Cal. Power 6s, 1927	101¾	103
Orpheum Theater & R. 6s, 1928	100⅜	102
Pacific Elec. Ry. Rfdg. 5s, 1961	85	88
Pacific Light & P. Rfdg. 5s, 1951	87	89
Pacific Wharf & Storage 6s, 1929	.....	80
Rindge Land & Nav. 6s, 1926	91	93
San Bernardino Val. Ty. 5s, 1933	97	98
San Diego Con. G. & E. 5s, 1936	99½	97⅝
S. Cal. Portland Cement 6s, 1926	78	82
Southern Counties Gas 6s, 1941	105	.....
Southern Sierras Power 5s, 1936	101	101⅝
Sutter Basin 6s, note 1918 (Ser.)	98⅝	99⅜
U. S. Grant Hotel 6s, 1920 (Ser.)	95	100
Union Oil Co. 6s, note 1918 (Ser.)	100¼	101⅛
Union Tool 6s, 1926 (serial)	99	100

STOCK PRICES ON CHICAGO EXCHANGE.

[Furnished by Logan & Bryan, Members New York and Boston Stock Exchanges, Van Nuys Bldg., Los Angeles.]

CHICAGO, July 15. — Following are closing quotations:

Stocks—	Close—Bid.	Asked.
American Can com	54½	55
American Can pfd	118⅛	119
American Ship com	40	42
American Ship pfd	86½	89
Booth Fisheries com	32	37
Booth Fisheries pfd	79	90
Chicago City Railways	99½	100½
Chicago City Railways 1st	75	77½
Chicago City Railways 2nd	14½	15
Chicago City Railways 3d	2½	3½
Chicago City Railways 4th	1	1½
Chicago Elevated Railways com	7	.....
Chicago Subways "A"	80	90
Chicago Railways "B"	67	68¼
Chicago Railways "C"	95	.....
Chicago Elevated Railways pfd	34	.....
Chicago Title & Trust	243	249
Commonwealth Edison	142	.....
Diamond Match	110	110½
Illinois Brick	80	81
K. C. Ry. & L. com	32	36
K. C. Ry. & L. pfd	61	65
National Biscuit com	119	122
National Biscuit pfd	124	127
National Carbon com	168	170
National Carbon pfd	122	125
People's Gas	102	103½
Pneumatic Tool com	76	77
Pneumatic Tool 7s	99	.....
Quaker Oats com	325	335
Quaker Oats pfd	110½	111
Sears Roebuck com	191½	192½
Sears Roebuck pfd	126½	128
Stewart-Warner com	100	101½
Stewart-Warner pfd	110	111½
Swift & Co	123½	124¼
Union Carbide	180¾	182
Chicago Railways 5s	97¼	97¾

TURPENTINE AND ROSIN.

[BY A. P. NIGHT WIRE.]

SAVANNAH, July 15.—Turpentine firm, 46¾@46½; sales, none; receipts, 205; shipments, 476; stocks, 14,649. Rosin firm; sales, 1378; receipts, 1019; shipments, 1901; stocks, 70,483. Quote: A, B, 6.30; C, D, 6.30; E, 6.30; F, 6.35; G, 6.35; H, 6.35@6.40; I, 6.35@6.40; K, 6.40@6.50; M, 6.45; N, 6.50@6.60; WG, 6.60; WW, 6.75.

STARVATION OF CIVILIANS.

Not a New Horror of War, but One of the Usual Results.

[Washington Star:] To starve or attempt to starve civilian populations in time of war is not one of the new horrors of war. The noncombatants who have suffered death from starvation because of such military operations as blockade and siege are legion. The victims have been of both sexes and of all ages.

In the German reply to the American note threatening severance of diplomatic relations if the destruction of merchant ships without visit and search were persisted in, was this paragraph:

"As matters stand, the German government cannot but reiterate regret that the sentiments of humanity which the government of the United States extends with such fervor to the unhappy victims of submarine warfare are not extended with the same warmth of feeling to many millions of women and children who, according to the avowed intention of the British government, shall be starved, and who, by sufferings, shall force the victorious armies of the central powers into ignominious capitulation."

The rigors of the blockade of the South by the Northern States during the American Civil War constitute one of the terrible

The Pink Sheet—Sporting Section.

The Leading Events IN THE DOMAIN OF SPORTS.

Los Angeles Sunday Times

Part VI: 14 Pages ROUND-UP OF THE WEEK.

XXXVIIth YEAR. SUNDAY MORNING, JULY 16, 1916. IN THE VAN: First in Sporting News. First in all Advertising.

CHRISTY MATHEWSON THE GREAT TO MANAGE THE CINCINNATI REDS.

Baseball.

HERZOG TO GO TO THE GIANTS.

Likely to be the Big Boss of the Cincinnati Reds.

Dreyfuss and Hempstead Put the Deal Over.

Several Other Players are Also Involved.

[BY A. P. NIGHT WIRE—EXCLUSIVE DISPATCH.]

CINCINNATI, July 15.—With confirmation of the report that Christy Mathewson of the Giants will succeed Charles Herzog as manager of the Reds, who will go to New York as assistant for the man who broke into the big-time stuff, little remains to be done except approval of the deal by the Cincinnati directors and the actual transfer of the players.

ALL FIXED.

Confirming of the report that the deal had been consummated was received from President Herrmann here. The Red chief announced in New York that the story printed in this city was "absolutely true." Reports of various Cincinnati directors confirmed the story in an interview given out today in an interview with Herrmann.

President Herrmann will be home tomorrow and it is expected he will then place the matter of the Mathewson deal before the directorate on Monday. Herrmann is quoted in dispatches in New York today as saying that the official announcement of the deal will be made in four or five days, it is believed that the announcement will be made Monday and the actual transfer will take place on that day.

A FORMALITY.

The matter of placing the proceedings before the Cincinnati directors will be a mere formality, as they are in a position to know beforehand the statement that the deal will meet with the approval of a majority of the directors.

Herzog is not on the best of terms with several of the directors, ever since his run-in with Secretary Thomas down at the training camp in the spring of 1915, when Stephens differed on how the Reds should play their game. This incident, as well as subsequent statements made by Herzog, it is said, left a bad light with the directors, and his transfer to the Giants will be approved and the announcement to that effect will be forthcoming on Monday.

Just who will come to Cincinnati along with Mathewson is yet a matter of guesswork. Fletcher is prominently mentioned in all the reports and there is no one who doubts that he will not come here.

When Herzog was apprised of Mr. Herrman's statement today he said that his transfer to the Giants has been all fixed up. He began to make preliminary preparations for his departure, indicating that his stay with the local club is a matter of only a few days. "Even as if it was all completed," said Buck just before the game was finished this afternoon. "Under my contract I must give my consent to any transfer where there is more than one club after my services. I have given my consent to the New York transfer, so it's all settled that I go there. I really believe that Mathewson will be the Reds' new manager, and I wish him the best of luck. I have tried all the time I was here—too bad I could not have been more fortunate."

DAN PATCH'S OWNER IS LAID TO REST.

[BY A. P. NIGHT WIRE.]

MINNEAPOLIS (Minn.) July 15.—M. W. Savage was buried here today. The body of his famous pacer, Dan Patch, who preceded him only thirty-two hours in death, still is held for disposition at Savage, Minn.

CALIFORNIA TEAM LEADS.

[BY A. P. NIGHT WIRE.]

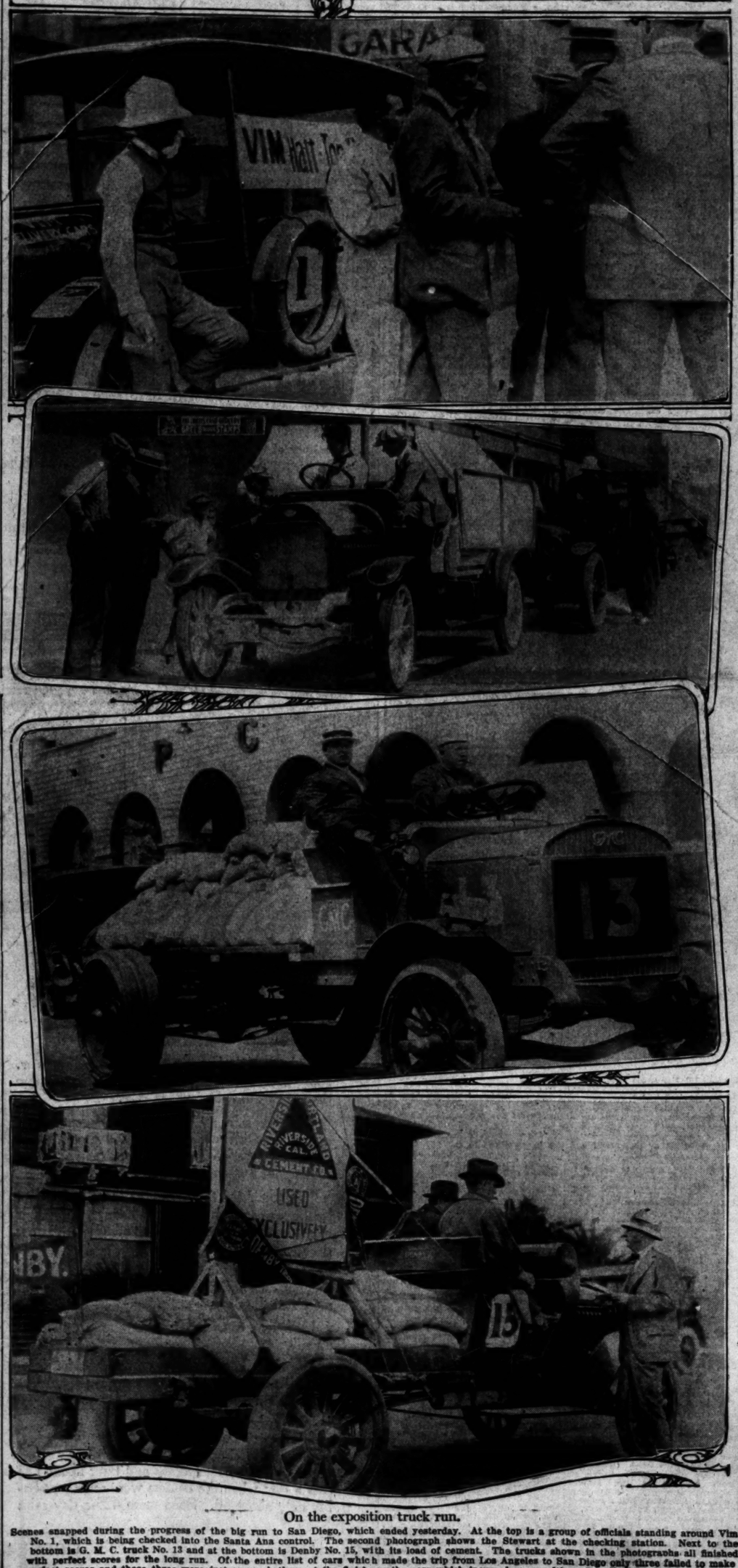
DEL MONTE (Cal.) July 15.—At the end of the first eighteen holes of the thirty-six hole play for the Olympic cup, the State of California Association golf team led five other teams with an aggregate of 305 strokes. The Northern California team was second with 315 strokes, and the Western Association third with a score of 317.

The stroke score of the Southwestern Association team was 330; the Southern California Association, 332 and the intercollegiate team, 334.

The final eighteen holes will be played this afternoon.

Douglas Grant and Heinrich Schmidt, with the leading team, turned in cards of 74, while E. Hoover Bankard, with the Western Association, took only 72 to make the eighteen holes.

A Real Test for the Commercial Cars.



On the exposition truck run.

Scenes snapped during the progress of the big run to San Diego, which ended yesterday. At the top is a group of officials standing around Vim No. 1, which is being checked into the Santa Ana control. The second photograph shows the Stewart at the checking station. Next to the bottom is G. M. C. truck No. 13 and at the bottom is Denby No. 15, with its load of cement. The trucks shown in the photographs all finished with perfect scores for the long run. Of the entire list of cars which made the trip from Los Angeles to San Diego only three failed to make perfect scores and these three were just as much there at the finish as the cars which incurred no penalties.

DODGE TAKES THE BIG RACE.

[BY A. P. NIGHT WIRE.]

CHICAGO, July 15.—Dodge, owned by Weber and Ward and ridden by F. Murphy, won the American Derby, the $10,000 race with which thoroughbred horse racing was today revived in Chicago. R. J. Mackenzie's Fauxcol was second and Franklin, Dodge's stable mate, third. The time for the mile and a quarter was 2:04⅘.

Churchill of the Foxhall P. Keene stable was the only other starter.

A crowd that overflowed the grand stand at the Hawthorne track and filled the disused betting shed watched the horses. It was the first time since 1904 that local followers of the sport had had opportunity to see a regulation card of six races.

BABY RACING CAR TURNS OVER AT ASCOT

A baby racing car owned by Lucille Hutton of the L.K.O. Comedy Company, turned turtle on the Ascot speedway yesterday, seriously injuring Howl Boggs who was driving it. The boy was rushed to the Receiving Hospital where his wounds were treated. The car, itself a shattered wreck, was piled on one side of the track.

Howl Boggs was tuning the car up for today when Brent Harding was to make an effort to set a new 100-mile record. Boggs was Harding's mechanician. The injuring of Boggs and the wrecking of the car, of course, forces an indefinite postponement of the speed trials.

ABE ROTH TO PLAY BRANDY HANDBALL.

Abe Roth, the captain of the now famous Irish basketball team of the L.A.A.C., has challenged Carl Brandstetner for his position as champion of class D in handball. The game will be played at the club this morning.

"This Brandstetner guy has been winning," said Roth at the club yesterday, "but I can't figure him. As far as I can see he has nothing. I don't know whether I will win or not, but I sure ought to slip the hooks to him."

Good Time.

ELEVEN TRUCKS TIE FOR FIRST.

Three Cars Lose Points on Technicalities.

But All of Them Finish up on Schedule.

Del Mar Detour Fails to Worry Cars.

BY W. W. FOWLER.

[BY DIRECT WIRE—EXCLUSIVE DISPATCH.]

SAN DIEGO, July 15.—Perfect scores were the order of the day in the Panama-California International Exposition commercial vehicle run completed here this afternoon. Eleven of the fourteen competing trucks finished the Los Angeles-San Diego jaunt with a full thousand points to their credit.

ALL ON TIME.

All of the entries checked in at the final control at the exposition grounds on time to the second. Such remarkable performances placed this demonstration in a class by itself. It has been a howling success from every standpoint. The trucks, large and small came over the hills, grades and detours with never a pause and the gasoline and oil consumption was surprisingly small.

The last stage of the trip was officially started at 8:30 this morning. The machines had been lined up in front of the hotel at Oceanside, where a night watchman was on hand to see that no work was done. Exactly on the minute the first car was checked out with instructions to check in at La Jolla and continue direct to the exposition. Soon the whole fourteen were in motion, the heavyweight Doane leading by several minutes.

EASY MONEY.

The well advertised detour near Del Mar which was supposed to be in such terrible shape that about half the trucks could not get over it at all, turned out far below expectations. It was a pretty rough detour but it couldn't stop one of the trucks for a single second. In some places the road was exceedingly narrow and the Doane, with its broad tread, had some tight shaves. Otherwise not even a thrill in the unpaved stretch.

Torrey Pine-grade failed to fur-

(Continued on Eighth Page.)

BLACK RANGE STOCKS ETCETERA

The BLACK RANGE stocks of the Oatman Camp are in a class among themselves—They practically lead the Oatman market.

BLACK RANGE Mining closed Saturday at 19c bid—offered at 25c—BLACK RANGE is in the ore—the real ore—the mine which this Company is now thoroughly developing by McNeal & Co. of Chicago. It is now time to buy BLACK RANGE now.

NELLIE—at 14c bid and its sister mine of the attractive buys—NELLIE is nearing the ore and we are prepared to state that the next strike in the Oatman country will be made on NELLIE.

ADAMS—Another active property in the Black Range—but an inactive stock—this week a few ADAMS could be bought as low as 2½c.

Adjoining the GOLD MONSTER—which has made the finest showing in the Oatman section in the past.

GOLD MONSTER—listed on the Los Angeles Curb—along with BLACK RANGE and NELLIE. The GOLD MONSTER crowd promises to make this a big week. Everything will be done to boost GOLD MONSTER a gold mine.

Mr. Jones, the noted English mining engineer, associated with the WRIGLEY interests is under contract to handle the property for the Jeffries crowd—Frank Jeffries of GOLD MONSTER fame.

POOL MEMBERS—A list of the members associated in the GOLD MONSTER—

JAMES J. JEFFRIES
JACK JEFFRIES
FRANK BUSCH
OTTO BUSCH
C. FRED HARLOW
MEL RODRIGUES
CHAS. WELLINGTON RAE
DR. CHAS. L. DODGE
AL BROWN
ROBERT GOELZMER
JEROME H. BISHOP, JR.
LOUIS R. WALLACE
DAN P. MURPHY
W. A. STUART
W. L. WILSON
RALPH MARTIN
TONY SAVINOVICH
W. A. JUDGE
M. J. ARENZ
JAMES MACNAMARA
BERT COWEN
WM. BULLEN
B. F. CALDWELL
GEO. J. STEEVE
P. C. MONTGOMERY
JOSEPH BLAKE

We predict One Dollar for GOLD MONSTER stock by Sept. 1st.

IVANHOE—at 4c should not last long. There isn't a better buy at the present time in Oatman stocks. The market for these stocks are not unsettled, but the largest buyers in the market.

GILT EDGE — GOLD RANGE — RAILROAD — IVANHOE EXTENSION are—the present market on these stocks—are attractive certainties. If you bought them at present prices, average gain would be $15.00 per share—$30.00 buys 1000 shares.

OATMAN UNITED—never sold below 25c. We have 250 shares for the man who paid 25c and then had to take 25c now because he needs the money. Their loss is your gain. Buy up into 100-share lots.

BENDIGO COPPER—20c a share—we will pay higher for this stock later on. COPPERS are in demand—a mining property with a smelter and with men like Frank Angier, identified with it, bound to be in the Dollar class. Angier is a producer—is capitalized for $1,000,000—is associated with Baker F. Lee one of the best stockholders and on the Board—bought at $1.00 for BENDIGO.

MINERS TITLE—$1.70 bid—$1.75. The latest news on the property is the announcement by the Company that ROBERT B. ARMSTRONG, one of the best real estate operators in Los Angeles, is now at GOLDEN JUNCTION towards the MINERS TITLE.

W. L. WILSON & CO.
Members of Oatman Stock Exchange
Members of Los Angeles Curb
OATMAN Office
St. Francis Hotel Bldg.
LOS ANGELES OFFICE
Washington Bldg. (over 6th St.)
Telephones—Main 8201, F 6201

CUT THIS OUT

(Receiving without charge)
The Brown Letter, New Mexico
issue of July 15th issue of the

IMPORTANT—
If you want information of
New Underwriting, which will
double your money, write on
the line below. This is not
to the public, only to those
seek it. Positively no obligation
writing.

"YES" or "NO."

RICE RANCH OIL
MASCOT OIL

Rice Ranch has increased to
acre to 3 per cent. per month.
has increased its dividend to 1
per month. These stocks are
attractive as dividend investments
should reach higher prices.
Market Bulletin
telling about these and other
free upon request.

Prompt and Efficient Service
A. W. COOTE
Stock and Bond Broker
Member L. A. Stock Exchange
604 I. W. Hellman Bldg.
Tel. F1252. Main 6252

No Promotion

To advise purchase of Union Oil
now, new corporation, 20 per
per cent. not on issued stock.

E. H. SCHIEK & CO.
Member L. A. Stock Exchange
Suite 600 I. W. Hellman Bldg.
Home 60604. 124 W. 6th St.

NOTICE
To Real Estate Men
all sales in WINDSOR
pay FULL commission
R. A. ROWAN & CO.
200 Title Insurance Bldg.



For Your Camp Outfit

See our Camp Goods Dep't. Everything for a comfortable camp.

Folding Stoves, Camp Grids and Reflector Ovens, Auto Tents, Army Blankets, Pneumatic Mattresses, Sleeping Bags, Storm King Lanterns, Water Bags, Canteens, Flashlights.

Outing Clothing

TUFTS-LYON ARMS CO.
"Good Shooting Goods"
428 South Spring St.



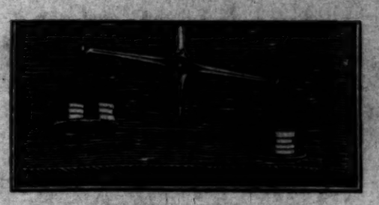
Mr. J. Veenhuyzen, German American Trust and Savings Bank, says:

Just completed trip in my Paige 6-46 close to Lake Tahoe and back, via San Francisco Coast route and return Valley route, over the Truckee and Placerville mountain roads. Besides the passengers in the car, carried over one thousand pounds of luggage.

The performance of my Paige car was remarkable—at all times averaging 18½ miles to the gallon. On the whole the mileage was close to fifteen. I did not have one minute's trouble with the car and on the mountain grades, considering the hot weather—I did not at one time hear the motor. It is certainly a pleasure to take a good long tour in a car like the Paige 6-46.

SEE THE PAIGE

[illegible] BROTHERS
[illegible]-22-24 South Figueroa St.
[illegible] Distributors Packard



Two little pistons—two *new* little pistons—now weigh less than one old one—and they do more work.

Big jars and big noises are made with big hammers.

Little hammers cause much less disturbance.

By reducing the size of the pistons, and increasing their number, we have not only lessened the vibrations of the motor, but we have increased its power and responsiveness.

The new Packard is quieter, smoother, safer, and much more powerful.

Six pistons—made twelve! Light, agile, quick pistons! We have cut their size in half — multiplied their number by two—and the result has been the most marked improvement ever made in the Packard car.

A big idea—hard tested by six thousand delighted users. A record-breaking success!

The twelve cylinders do more work—do it quicker—with less fuss — than six ever did.

That's why the Packard is more to be desired today than ever before. And that means something.

Prices, $2900 and $3300 delivered. Earle C. Anthony, Inc., Tenth and Hope Sts., Los Angeles.

Ask the man who owns one

Packard TWIN-6

Hurrah!

SIGN POSTERS STILL AT IT.

Auto Club Continues to Find Roads to Mark Out.

Work Going on in Kern and Tulare Counties.

Imperial Valley is Next Place on the Programme.

Sign posting the highways is going merrily along by the crews of the Automobile Club of Southern California.

Hundreds of posts and signs have just been placed to the north of Los Angeles, according to a report issued yesterday by Secretary S. L. Mitchell.

The crew working in Tulare country yesterday set the last of 275 posts and put in position the last of the 550 signs required to efficiently guide motorists over the county and state highways there. The main routes of Tulare were completely signed first and the attention of the trucks was turned to the highways cross-crossing the main roads.

TO SEQUOIA.

Of particular importance is the posting of the highway into the Sequoia National Park, which is receiving a great deal of travel at this time, and is due for a great deal more. The route to the Gen. Grant Park has been posted as far as the county line. This is really divided into two routes, one going via the Sand Creek and Old Mill roads.

Tomorrow the sign-posting crew will direct its activities to Kern county, where several hundred posts will be set and hundreds of signs. These signs, as were those in Tulare county, will be of enamelled metal, erected on metal posts, and will last for a long time.

After Kern county has been signed work will start immediately in the Imperial Valley. The automobile club will work into the valley from three directions—from San Diego, from Mecca and from Yuma, to the east. In the valley proper, every road will receive a complete set of the important posts and markers.

YOSEMITE.

At the same time, the club has charted all routes in and out of Yosemite, to Huntington Lake, and in and out of the Sequoia and Gen. Grant National parks, the data secured to be used for new road maps. Routes have also been charted from San Francisco via Colma and Half Moon Bay to San Gregorio and Redwood City, in the north.

An important map to be made from recent chart notes will be that showing the territory from the State highway at Sunnyvale to Cupertino and through the Big Basin and Big Trees to the summer resorts of Ben Lomond and Brookdale and thence to Santa Cruz. From Santa Cruz the charting has been completed over the new road to Los Gatos, and completing the loop back to Saratoga.

FOREST HOME.

The route to Forest Home has now been recharted, in order to issue a new map over the recently completed highway up Mill Creek Canyon. A map showing the crest route and the Big Bear region is also under course of construction at the club headquarters, which has been brought down to date since the storms.

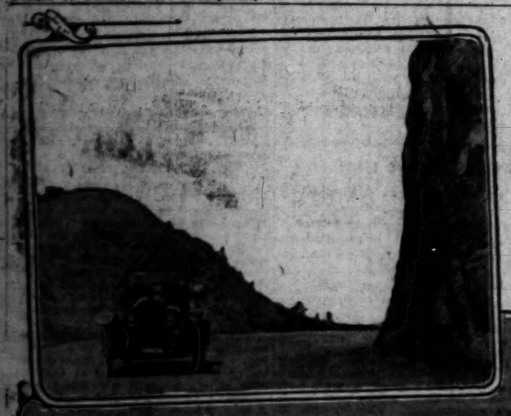
There is only way to keep the plugs cool and that is by proper water-jacketing. At the same time the wall supporting the screwed connection of the plug must be firm enough to endure the edge action necessary in tightening the plug.

ANOTHER MACHINE CROSSES CONTINENT.

[SPECIAL CORRESPONDENCE.]

EAST HIGHLANDS, July 15.—Miss Jacqueline Grepe, prominent in society circles here and in Redlands, and Miss Catherine Fletcher of Victorville left East Highlands on Wednesday morning in their Buick roadster for a little trip across the continent—alone. They expect to visit all the big cities of the East and will be gone most of the summer.

Everything that a motorist would need is compactly stored away in the automobile. The two girls are outdoor girls in every way and are as capable of handling the automobile as men. They can repair a puncture or a blowout much quicker than most men. They have equipment for comfort in case they should be forced to spend the night on the road although they expect to stay at hotels most of the time.





Stepping over the Hollywood Mountain grade.

Bert Dingley at the wheel of the New Series Mitchell "Six" demonstrating the flexibility of the machine on mountain grades. This road is a close-in scenic boulevard about seven miles in length and it is practically unknown to the majority of motorists. It is made up of numerous sharp turns, stiff grades and long pulls. It is similar, in many respects, to the Ridge Route to Bakersfield. The highway was finished in November, 1915, and required about three years to construct. It was built in order to provide an entrance into Griffith Park for the residents of Hollywood and the beach cities in the bay district.

Big League.

PIKE'S PEAK HILL CLIMB LOOKS LIKE REAL STUFF.

A TRIO of Hudson "Super Sixes" is being prepared for the Pike's Peak hill-climbing contest, and two of them have been officially entered. One of these is to be driven by Ralph Mulford, who holds the world's twenty-four-hour record, with a Hudson, and numerous other records. Mulford's team mate probably will be the western driver, F. A. Patterson, who hails from Stockton, Cal.

FIRST TIME.

The first running of this annual contest over the highest highway in the world will be August 10, 11 and 12, the first day being for motorcycles and the other two for the automobile events, which include a class E, 230 cubic inches and under; a class C, 231 to 300 cubic inches, and a class D free-for-all. The latter event is for the Penrose challenge trophy given by Spencer Penrose, valued at $1200, and $3000 to be divided between the winner and second place.

The course measures twelve miles and 2300 feet, and in order to negotiate this climb to the summit of the famous mountain, cars will have to conquer a rise of 6688 feet. With a maximum grade of 16.5 per cent. and an average of 7 per cent., with numerous turns, an exciting contest is assured. Furthermore, it is a contest in which driving skill will play a big part.

FREE-FOR-ALL.

Each of the two Hudsons now entered is nominated for the 231-to-300-cubic-inch class and the free-for-all. In addition to the Hudson cars, the entries to date include three Cadillacs, a Studebaker Special, a Peugeot, and it is expected that three Chalmers cars and several Kings now in course of construction will be entered shortly, also a number of other specials from Detroit and Indianapolis factories which the makers are not ready to announce as yet. For the motorcycle curtain-raiser event some of the fastest machines in the country will face the starter.

Motorists and travelers who contemplate attending the speed event at Pike's Peak are urged to make reservations at once, for the event promises to draw the biggest crowd that ever visited Colorado Springs. Automobile clubs within a radius of several hundred miles are planning special tours, and the railroads are arranging numerous special excursions.

PEERLESS CHOSEN TO CROSS CONTINENT.

Charles Victor Hall and Mrs. Hall are motoring from Los Angeles to the Atlantic Coast. They are making one of the most elaborate transcontinental camping tours ever undertaken by western motorists. The car they are driving is a new Peerless 56, which Mr. Hall has selected from his several valuable automobiles as the most worthy for this strenuous trek across the continent.

His choice of the Peerless, as he stated to C. R. Teabold, sales manager of Smith Bros., Peerless distributors, was not only for the beauty and remarkably easy-riding qualities of the car, but for the well-known surplus power which he considers makes the Peerless the ideal car for desert touring and mountaineering.

Their outfit includes everything required for comfortable camping on a leisurely tour. They are carrying on the machine folding cots, tents, emergency outfits of provisions and "canned heat" for quickly-prepared meals. A gasoline stove fed by a pipe from the gasoline tank in the machine can be set up in more elaborate camps.

The 100-yard Sackett cup race one of the feature races of the Philadelphia Swimming Club's outdoor season at Lafayette on the Schuylkill will be contested August 19.

LINCOLN HIGHWAY TO BE REMARKED.

Due to the co-operation of the Willys-Overland Company, the Lincoln Highway Association will be able to undertake this year a plan which will be of the greatest interest to transcontinental tourists.

This plan includes the standardized marking of the Lincoln Highway from coast to coast—a marking system which is by far the greatest ever undertaken in this country.

While the Lincoln highway is now more or less thoroughly marked from San Francisco to New York, the work has been done in sections by the local communities, each to the best of its ability and to the extent which its finances would allow.

The Lincoln Highway Association now plans to send a crew of four men in two Willys-Overland delivery cars, specially decorated by that company for the purpose, across the Lincoln highway, painting the poles in a standard and uniform fashion, eight feet from the ground, about six signs to the mile, and four signs at the turns. A stencil reading "right" and "left" will also be used to indicate the direction of the turns.

CALIFORNIA TIRES ARE SHIPPED EAST.

Only a few weeks ago it was announced a car of tires and tubes was just ready to start from the Savage warehouse in San Diego, Cal., for the Middle West. It was the first car of tires and tubes ever shipped eastward over the "backbone of the continent," so was well worthy of note. There is nothing unusual about eastern shipments from the Savage plant now, however. Since the initial shipment to Chicago, fifteen cars of tires and tubes have been sent to eastern and middle western points, and other cars are now being made ready for shipment almost daily.

A Few Ensign Advantages

1—Simplicity of construction.

2—Efficiency of action. Increasing power or fuel consumption.

3—Foolproof; fewer parts and adjustments.

4—Handles all fuels.

5—Permanent adjustment. Once set to the motor, no further adjustments are necessary for variations of temperature or fuel gravities.

Ensign Carburetor Co.
149 W. Pico St.

THE

CADILLAC EIGHT

Where is there another such motor car?

Almost every motor car advertisement reads alike in these days of "claim everything in sight."

Every car is the best in the world—to read the advertising.

Most cars do ride alike on demonstrations. But the minute you step into the eight-cylinder Cadillac you note a difference. There is an air of quality, a feeling of stability.

The beautiful finish, the upholstery, the attention to small details. As the car is started you observe how easily the gears are shifted, how softly the clutch engages; how the car glides away with the ease and swiftness of a wind-driven cloud.

If you have never ridden in an eight-cylinder Cadillac your first ride will be one series of pleasing thrills and surprises.

BUT BEWARE—it will spoil you forevermore for any other motor car. There is no other car like it. The universal ambition is to equal the Cadillac Eight, but today this car stands alone.

It will be a pleasure to demonstrate.

California Dow Lee Distributor

12th and Main Sts.

Los Angeles San Francisco Fresno Sacramento Oakland Pasadena, 131 E. Union

Quick Response.

NEW MOON CAR PROVES POPULAR.

LARGE NUMBERS SIGN UP FOR EARLY DEMONSTRATIONS.

The "Ultra-six" Develops Great Power and Yet is a Car of Very Moderate Weight—Club Roadster has been Booked Several Weeks in Advance Already.

With the secret up his sleeve regarding the new Moon models, G. W. Reilly of the Reilly Motor Car Company, local distributors for the Moon line, anticipating a quick response to his announcement and a resulting large demand for the car, was nevertheless swamped the past week in spite of all his preparations because of the large numbers who wanted to get a look at and a ride in this new car.

RUSHING.

"The retail business off the salesroom floor was away beyond what we expected and the inquiries received, both by mail and in person from outside dealers who wished to handle the Moon line this year has been very gratifying, indeed," said Mr. Reilly, "and we expect to close up in the next few days for a large part of the outlying territory as we now have several deals pending.

"This 'Ultra Six' as we have termed the Moon 6-66, seems to appeal to so many because of the extreme power which it has as it develops an actually sixty-six brake horse power while the car weighs less than 3000 pounds. The demand has been so great that we have had to telegraph for three additional carloads of this model to be shipped at once."

A FAVORITE.

The Riverside, four-passenger, club roadster, of this 6-66 type has been especially sought after and orders have been booked in advance for delivery whenever possible, but the factory has assured Mr. Reilly that after August 1 they will be caught up with orders for this car and will then be able to deliver them to him in any quantities he may desire.

SPEEDER ANNEXES ANOTHER RECORD.

Following up its recent coast-to-coast record and its record from Los Angeles to San Francisco, as well as numerous other road achievements, the Cadillac recently annexed another.

In competition with twenty-one other cars, the Cadillac driven by Harold Brinker in the Denver News-Times race of 132 miles from Denver to Laramie, Wyo., covered the route of rough going—including one mountain range—in 2h. 55m. 10s., an average of close to forty-four miles per hour.

This lowered the best previous record by 23 minutes and was 18 minutes faster than its nearest competitor in the Denver-to-Laramie event.

WHITTAKER BUYS FINAL "LITTLE SIX."

When R. J. Whittaker bought a six-cylinder Oakland touring car, a few days ago, he obtained the last car of this model that Hawley, King and Company had in stock. The demand for these cars has been so incessant that the one taken by Mr. Whittaker had been in use as a demonstrator and was the only one available to the salesmen. This fact was explained to the owner and he consented to loan it to the firm for about ten days or pending the arrival of another shipment from the factory at Pontiac, Mich.

The popularity of the model 32 Oakland, known generally as the "little six," has been one of the sensations of the 1916 season.

HAMLIN CONSIDERS HIMSELF LUCKY.

Inasmuch as he has the only eight-cylinder Scripps-Booth car on the Pacific Coast, and one of the three now in the hands of dealers in the United States, Ralph C. Hamlin is being envied by other western representatives of this popular car. Hamlin has received requests from dealers at northern coast points to "loan" them the new sight for a few days in order that they may put it on display. However, he is unable to comply owing to his own immediate demands.



We Have a 3400 r.p.m. Ready This Minute for You

This certainly is a great year for selling cars. Most everybody has had success. Some more than others, as is always the case.

Chalmers sales are running 900 per cent. ahead of last year all over the United States. Mr. Chalmers' foresight in doubly providing against a shortage of materials has won a great contest.

It has enabled the Chalmers plant to keep on building cars when one or two have shut down or others have had to cut down on allotments to their dealers.

Here it is July and the great Chalmers plant is running day and night, three shifts, turning out more cars than ever before.

How long can Chalmers keep filling the demand?

We don't know. We know only this: The plant is turning out about 125 a day; Chalmers dealers are selling about 425 a day.

The only reason we or any other dealer can supply a car now is because during December, January and February the Chalmers plant worked day and night like Trojans and built about 125 cars a day when the dealers were selling probably only about 80. Soon these 425-a-day sales are going to eat up the surplus made during the Winter months.

We got a letter a few days ago from the Chalmers plant which simply said: "We have on hand orders asking for immediate shipment of cars whose value is in excess of $8,000,000."

We need not narrate the rest of the note, which was so obviously subtle that we got the telegraph operators on the job right off.

We're making our promises on delivery day to day. We've got cars or can get them now. This may not hold good tomorrow.

Next week we shall cut our promises still more. Remember, there are only two things that we concern ourselves with these days. One is to get you to take one ride in a 3400 r.p.m. Chalmers if you have not done so already. The other all we want. The car speaks in a language you understand.

The other thing is simply one of mathematics. If the Chalmers factory can turn out 125 cars a day and Chalmers dealers all over the United States are selling 425 a day, how long will the supply last?

Price still unchanged—$1215 Los Angeles

GREER-ROBBINS CO.
Twelfth and Flower

A1187 Bdw. 5410

Interesting.

AUTO STAGES HERE TO STAY?

Railroad Travel Beginning to Feel the Competition.

Local Conditions Ideal for All Year Motor Work.

Good Roads Make Upkeep Expense Small.

A new chapter in the history of transportation is being written in California today by the automobile stage. Invading the field of long-distance haul, over distances of more than thirty miles to 500, scores of automobiles are today in active competition with the railroads, with success that is sufficient already to make the railroad traffic managers something very serious to think about, and which promises in the future to divert a very considerable percentage of passengers from the railroad to the automobile ticket office. It is a battle of oil, steam and steel using gasoline, concrete and rubber, and the final outcome of the struggle is hard to predict.

GENUINE FACTS.

With a single company operating forty-seven cars in long-distance work, and diverting business from the railroad at a rate of more than $200,000 per year, railroad officials have begun to realize that they are confronted by something more in the nature of facts than theories. What the amount of business the automobile stages are taking monthly from the railroads of California totals, would be very hard to estimate, but it is certain that the figures would be comforting to the railroad men, particularly in view of the fact that not a little of their tax money goes into the upkeep of the "right of way" of their competitors. The concrete roads of the new State Highway system are chiefly responsible for ability of the automobile to compete with the railroads. Smooth and dustless, they have meant maximum comfort to the auto rider, and minimum upkeep expense for the stage man. These, together with the climatic conditions peculiar to California, which insure fine weather after month of rainless weather, have made possible the establishment of a service by automobile that runs on clock-work schedule.

EXTRA GOOD.

Perhaps the auto stage travel between Los Angeles and the San Joaquin Valley affords the most striking instance of the growth of the new method of transportation. The recent consolidation of the most successful independent stage operations out of Bakersfield under the name of the Western Auto Stage Company affords an excellent example of the solidity of the new industry.

Capitalized at $200,000, the company today is operating thirty-seven cars, and maintains regular service between Los Angeles, Bakersfield, Fresno, Taft, Fresno, San Francisco and intermediate points. Another line gives service between Los Angeles, Ventura and Santa Barbara. Their rolling stock is valued at from $100,000 and is far from being a flock of "tin Lizzies." Six-cylinder "Twin-Sixes," four Packards, and etc., make up the fleet. The men who form the new company have all been in auto stage work for years, and are conservative, experienced operators.

COMPETITION.

Already the railroad between Bakersfield and Taft has felt the

Important.

TIRES PROVE A BIG POINT IN TRUCK

A shipping point for Smith Form-a-Truck attachments, Los Angeles is rapidly coming to the front rank of cities in the United States. The factory where attachments are made that convert a Ford automobile into a truck of one-ton rated capacity is at present that additions to the plant are now in process of erection. Distributing points are being established throughout the country and Form-a-truck is sent "knocked down" for assembly or reshipment to dealers and agents in the various territorial divisions.

Alfred O. Gates, who has established headquarters at Pico and Hill streets in Los Angeles, is the western representative of the factory and because of this fact this city is a distributing center for a number of established agencies in Seattle, Portland and other cities, but all over California, the States of Nevada are supplied. Mr. Gates is jubilant over the success of a partial shipment of parts, including a shipment of Firestone tires. In conversation with a local salesman of the Firestone Tire & Rubber Co. he said:

"The partial shipment you see here will last at the most only a week or to five carloads. Then our local orders will know we are through for the whole year. We are a pretty busy bunch around here.



A limited supply of parts for the Smith-form-a-truck company of this city. Shipments have not been coming nearly fast enough to the local agency, several car loads are needed at the present time. A number of wheels and tires have been received and two solid carloads soon will materially help the situation upon

Interesting.

AUTO STAGES HERE TO STAY?

Road Travel Beginning to Feel the Competition.

Road Conditions Ideal for All Year Motor Work.

Good Roads Make Upkeep Expense Small.

A new chapter in the history of transportation is being written in California today by the automobile stage. Invading the field of long-distance haulage, over distances of from thirty miles to 500, scores of machines are today in active competition with the railroads, with results that is sufficient already to cause railroad traffic managers some-what very serious to think about, the future which promises in the future to divert a very considerable percentage of passengers from the railroads to the automobile ticket office. The battle of oil, steam and steel versus gasoline, concrete and rubber and the final outcome of the struggle is hard to predict.

GENUINE FACTS.

That a single company operating seven cars in long-distance service and diverting business from the railroad at a rate of more than $100 per year, railroad officials have begun to realize that they are confronted by something more in the nature of facts than theories. What the amount of business the automobiles are taking monthly from the railroads of California totals, it is very hard to estimate, but it is certain that the figures would be comforting to the railroad men, particularly in view of the fact that a little of their tax money goes into the upkeep of the "right of way" of their competitors.

The concrete roads of the new State highway system are chiefly responsible for ability of the automobile to compete with the railroads. Safe and dustless, they have given maximum comfort to the auto traffic and minimum upkeep expense for the stage man. These, together with the climatic conditions peculiar to California, which insure month after month of rainless days, have made possible the establishment of a service by automobile that runs on clock-work schedule.

EXTRA GOOD.

Between the auto stage travel between Los Angeles and the San Fernando Valley affords the most striking instance of the growth of the new method of transportation. The consolidation of the most important independent stage operations of Bakersfield under the name of the Western Auto Stage Company affords an excellent example of the solidity of the new industry. Capitalized at $200,000, the company is operating thirty-seven cars and maintains regular service between Los Angeles, Bakersfield, Maricopa, Taft, Fresno, San Francisco and all intermediate points. Another line to give service between Los Angeles, Ventura and Santa Barbara. Their rolling stock is valued at $100,000 and is far from the usual fleet of "tin Lizzies." Six-cylinder "Twin-Sixes," four Packard eight-cylinder models, Locomobiles, etc., make up the fleet. The Bakersfield line, the new company has been in auto stage work for some time and its conservative, experienced

COMPETITION.

Only the railroad between Bakersfield and Taft has felt the competition of the auto stages so seriously that a train has been taken off. To cover the fifty miles between Bakersfield and the oil town, the train took a leisurely four hours and a half. The auto stages cover the distance today in an hour and three-quarters for practically half the railroad's fare. When the new Kern county highway is completed between Bakersfield and Taft the running time of the stages will be reduced to an hour and a quarter.

Due to the directness of the new State Highway via the Ridge Route, the auto stages between Los Angeles and Bakersfield have a decided advantage over the railroad service. The Southern Pacific local trains to Bakersfield from Los Angeles take seven hours to make the distance. The Packard Twin Sixes of the Western Auto Company travel on a six-hour schedule that includes a half-hour stop for lunch at Lebec or Sandbergs. The stages that do not make the lunch stop, beat the railroad's time an hour and a half.

SEVERE TESTS.

It is service of the severest sort on the automobiles themselves, however. The road from Castaic to Baileys is unpaved as yet and rough in many places. The Packard Twin-Sixes carry a load of nine passengers and luggage over the 3000-foot climb, and often make the round trip in a day, covering over 240 miles with loads of over three-quarters of a ton. At the end of two months' service, one of the Packards showed 9000 miles on the odometer.

The men who drive the cars know every inch of the road and, without ever looking at a watch, can drive the 126 miles within five minutes of their schedule time.

It is easy to see how these stages appeal to the tourist in California. The trip to San Francisco occupies two days, with a night's stop at Fresno, with a fare some three dollars less than the railroad. An infinitely better opportunity to see the country is afforded by the auto stage. For the busy man, the railroad to San Francisco will continue to be the only way to travel, but it is hard to see how it can compete with the stage for the person who is traveling for pleasure.

At any rate, the beginning of a very interesting struggle is on, and it would be a bold man who would dare to predict just what the eventual outcome will be.



Automobile stages—de luxe.

Some of the Packard twin-sixes which made daily runs over the Ridge Route to Bakersfield. These stages carry nine people and luggage and make the round trip of 260 miles in a day. In the lower picture are some "newly-marrieds" taking a trip to San Francisco by Auto Stage.

Much Wanted.

AUTOMOBILE CLUB ISSUES NEW MAP.

ROADS NEAR PASADENA ARE LISTED NOW.

Griffith Park Routes Shown in Detail and Mt. Wilson Hill Climb Also Given — Many Other Outlying Tours and Highways are Mapped Out

A new map of unusual importance to motorists has just been issued by the Automobile Club of Southern California.

Heretofore the territory surrounding Pasadena and between that city and Los Angeles has been shown by the club in a series of strips, but the new map is entirely different.

This map has been produced to show the main automobile routes to Pasadena, and the radiating highways from that place. It embraces a series of tours which have helped to make Southern California famous as a touring paradise, and by scanning it the motorist is provided at once with a bird's-eye view of the Pasadena territory.

It includes the entire route through Griffith Park, the road to the summit of Mt. Wilson and the complete trip from Pasadena through the La Canada districts and Verdugo Canyon. Elysian Park and its drives, Alhambra, Monrovia and Sierra Madre are also shown.

The map has been prepared in folder form and is now ready for distribution at the Automobile Club and its branch offices.

Tufts College has made wrestling a minor varsity sport.

WHY



WE CALL IT THE "ULTRA SIX"

BECAUSE of its extreme power. An actual brake horse power of 66 on a car that weighs less than 3000 pounds.

BECAUSE it has Kelly-Springfield tires all around—plain tread front, Kant-Slip rear.

BECAUSE of the excellence of its body finish.

BECAUSE it has a counter-balanced crankshaft. The reason it is so much more powerful and speedier than other sixes.

BECAUSE it has all the luxuries and refinements of the big, high-priced cars, without that tremendous upkeep.

Prices delivered here $1695.

Get Acquainted with Reilly Service.

MOON 6-66

MOON Reilly Motor Car Co. 1228-30 S. Flower St F6016—Bdwy 3741 REILLY SERVICE EVERYWHERE

MEN'S BOOTERY

-smart shoes for men

SEMI-ANNUAL SALE

Values $5.00 to $5.50 — $3.85

Service Style Materials Price

Values $7.00 to $7.50 — $5.85

An unusual combination you cannot afford to overlook.

Values $6.00 to $6.50 — $4.85

Values $8.00 to $8.50 — $6.85

Values $9.00 to $10.00 — $7.85



C. H. Wolfelt and Co.

MEN'S BOOTERY

Smart shoes for Men

209 west fifth street

OPPOSITE HOTEL ALEXANDRIA

Important.

TRUCK SALES PROVE A BIG POINT IN TRUCK SALES.

As a shipping point for Smith Form-a-Truck attachments, Los Angeles is rapidly coming to the front rank of cities in the United States. The factory where attachments are made that convert a Ford automobile into a truck of one-ton rated capacity is at Pico, and the demand has been such that additions to the plant now in process of erection. Distributing points are being established throughout the country and the Form-a-truck is sent "knocked down" for assembly or reshipment to dealers and agents in the various territorial divisions.

Gates, who has established headquarters at Pico and Hill streets, Los Angeles, is the western manager of the factory and one of the fact this city is a distributing center. Gates has established agencies in San Francisco, Seattle, Portland and other coast cities, but all of Southern California, the States of Arizona and Nevada are supplied from this city. Gates is jubilant over the receipt of a partial shipment of attachment parts, including a heavy allotment of Firestone equipped wheels. In conversation with Mr. Hobgood, local salesman for the Firestone Tire & Rubber Co., Mr. Gates said:

"The partial shipment of parts you see here will last a day or two at the most. It takes from three to five carloadz a week to handle our local orders alone, and as you know we are the assembling branch for the whole Pacific Coast, so we are a pretty busy lot of people around here.



A limited supply of parts

Form-a-truck company of this city. Shipments of parts now coming nearly fast enough to the local plant and several car loads are needed at the present time. A few Firestone wheels and tires have been received and two solid car loads expected soon will materially help the situation upon their arrival.

The Money-Saving

Hudson Super-Six

HUDSON SUPER SIX

U.S. PATENT NO. 1165864

Costs less to buy and less to run than most high-grade cars. If you can afford a $1000 car you can save money in a year's use by buying the Super-Six.

Harold L. Arnold

1112-1128 South Olive Street

City Salesroom, Brockman Bldg., Corner 7th and Grand Avenue



The Apperson Roadaplane smoothes out all roads, banishes for all time all mechanical troubles and shatters to a hundred fragments all former motor car limitations.

Sixes, $1750.00

Seven passenger touring car and the famous four-passenger Chummy Roadster.

Eights, $2000.00

Seven passenger touring car and the famous four-passenger Chummy Roadster.

APPERSON MOTOR CAR CO.

1355 S. Flower St.

LOS ANGELES

APPERSON BROS. AUTOMOBILE CO.

MANUFACTURERS

KOKOMO, INDIANA

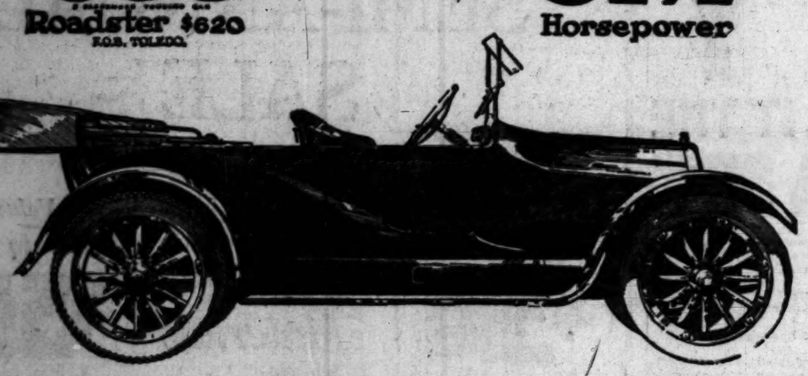
Overland

Model 75 B

$635

2 passenger roadster $620 F.O.B. TOLEDO

31½ Horsepower



In No Other Car—

under $700 to $800 do you get—

31½ horsepower en bloc motor
50 miles per hour speed
4-inch tires
Cantilever springs
20 to 25 miles on a gallon of gas
Electric starter
Electric lights
Complete equipment

That is why people in all parts of America are almost fighting each other to get early deliveries.

Never in the history of the entire automobile industry has there been such a phenomenal value.

We have just received a big shipment—hence can make immediate deliveries if you place your order now.

Do so at once—quick.

LOS ANGELES
1235 So. Olive
Main 4831, 60837

Easy Payments

Willys-Overland of California
Factory Branch

The Willys-Overland Company, Toledo, Ohio
"Made in U. S. A."

PASADENA
Colorado and El Molino
Col. 3939

Easy Payments

Fair Enough.

"LENA" TRAVELS ON OLD TIRES.

REFUSES NEW EQUIPMENT FOR CROSS-COUNTRY RUN.

Norwalk Tires, Already Used for 8000 Miles, are Still Holding up and Giving Satisfaction—New Long-distance Record may be Stacked up on this Trip.

When the veteran Pathfinder "Lena" left San Diego last month piloting the Pathfinder twelve to New York City, the driver, C. L. Maynard, failed to equip her with a new set of tires, being content with the four Norwalk tires he has used for the past six months.

NEARLY GONE?

These tires had given 8251 miles of service before beginning the long run and Maynard intends to establish a mileage record with them.

"Lena" left Chicago yesterday and from last reports the tires were still making good and in fine shape. Before starting on the trip Maynard said: "During the last six months I have driven "Lena" over 8000 miles on these tires, negotiating all kinds of roads, which is a severe test on tires, and yet during all that time I have been entirely free of tire trouble, so I intend to let this good luck continue and shall endeavor to reach New York on the same tires.

MANY OF 'EM.

"Scores of automobiles make this transcontinental trip on a new set of tires, but to accomplish it on a set that has given over 8000 miles will be some record. I have every reason to believe that Norwalk tires will be the first to make this record, judging from the fact that countless owners are getting from 10,000 to 15,000 miles of service from them."

Tires

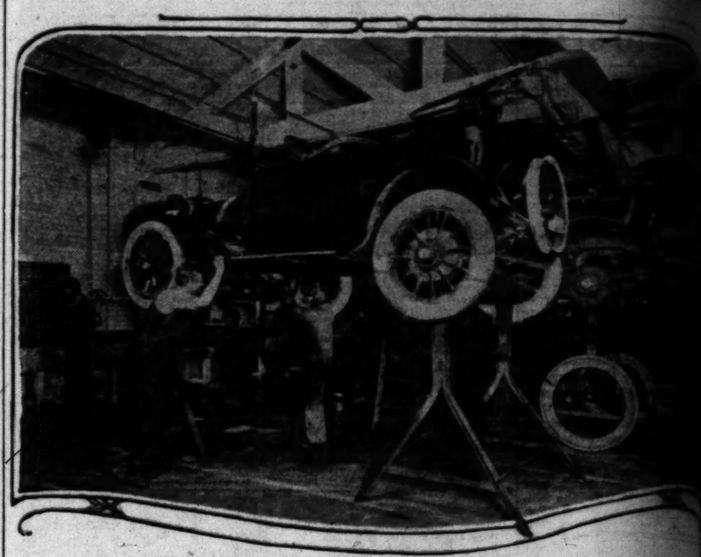
PRICES

Goods shipped to all points C.O.D. Money refunded on goods returned intact within one week.

Size	Regular Prices on Plain Treads	Gray Tubes	Red Tubes
28x3	$ 6.85	$1.75	$1.95
30x3	6.95	1.85	2.10
30x3½	8.95	2.10	2.35
31x3½	9.45	2.15	2.40
32x3½	9.95	2.25	2.45
34x3½	10.95	2.30	2.55
36x3½	12.05	2.40	2.75
30x4	13.20	2.80	3.10
31x4	13.85	2.85	3.20
32x4	14.05	2.95	3.30
33x4	14.70	3.10	3.40
34x4	14.95	3.15	3.50
35x4	15.65	3.20	3.60
36x4	15.85	3.30	3.70
34x4½	20.25	3.85	4.30
35x4½	20.85	3.95	4.35
36x4½	21.25	4.10	4.50
37x4½	21.90	4.15	4.60
38x5	23.65	4.70	5.20
36x5	23.95	4.90	5.36
37x5	24.90	4.95	5.45

Non Skid Prices in Proportion
Prices subject to change without notice.

AUTOMOBILE TIRE CO.
High and Olive Streets.
PARIS: R. A. Demarest, Rdwy. 6940.
333 Van Ness Ave., San Francisco.
1776 Broadway, Oakland.
Second and B Sts., San Diego.
Hotel Fresno Bldg., Fresno.
The Oldest Automobile Tire Jobbing Concern in the United States and the largest in the world.
Open Sundays and Evenings.



The latest substitute for pits.

Devices used in the Dodge and Hudson repair shops which have knocked the customary pits out of the question. These stands are about the height of a man's head and make repair work a thousand times easier than the old method. The machines are hoisted by means of traveling cranes and the stands are placed underneath.

Record-breaker.

"SEE AMERICA FIRST" IS LOCALIZED HERE.

THE biggest year in the history of the Yosemite Valley is the confident prediction of those who have been in close touch with the valley this season. The great slogan of Americans, "See America first," has been localized by Californians to "See California first," and they certainly have been carrying out the slogan.

Every record for transportation into the valley has been broken already this season. The motor travel is 150 per cent. greater than it was to this date last year, which formerly was the best motor year. The railroads report that they are far ahead of all former marks for transportation, and that they expect their business to be nearly double that of last year.

GOOD SHAPE.

The motor roads into the valley have been put into the best possible condition, and the rails are in excellent shape. During the four days from July first to fourth all population records for the valley were broken. Thirty-five hundred persons, exclusive of guides and employees, made up the average population of the valley during those days.

"This will be the best year in the history of the valley," declares David A. Curry, Stentor of the Yosemite, and the man who has seen vacationers come and go for nearly thirty years. "The old-time visitors all are returning this year, while thousands of men and women who have not yet seen the wonders of the valley will make the trip this year.

"The better condition of the motor roads and the less stringent regulations governing the operation of motor cars in the valley have aided us to achieve new records, but the biggest factor is that the vacationers want to get into the mountains this season, and are bending every effort to do so."

VISITORS.

Following are some of the Los Angeles people there during the last week:

G. L. Stoddard and wife, D. C. Williamson and wife, Mrs. Louis Oakey, Clio M. Reeves, Ella Stevens, Mary Stevens, Emma Casler, Dr. A. M. Mouck, Dr. R. A. Ratledge, Persia Wimberly, Bess J. Alden, Alta R. Willits, Clara E. Spicker, Sadie Dinmore, Mrs. S. E. Shirley, Lina E. Shirtley, Ella L. Couch, Lucy K. West, Gertrude B. Scheppe, Clara Barrow, Nettie Mathews, C. D. Jones and wife, Miss Ruth Poar, Mrs. K. Manning, Miss T. Manning, Agnes Frisius, Mrs. Rauna Frisius, Miss E. H. Wehmer, Agnie L. Dunham, James T. Eagny and wife, Albert Boutell, Ione Boutell, Ruby T. Coffin, Wilma Forster, Mrs. J. H. Kutson, Grace G. Keeler, Emelia M. Heny, Jame Plants, M. Beatrice Cleny, Jessie Nicholson, Fredrica S. Beyler, Olive Saunders, May Aldrich, Mrs. John Grant, Margaret G. Grant, T. W. Sargent, Howard Lewin, Miss Mabel J. Pennestone, Miss M. V. Hartmann, Mrs. J. de Lecuona, Miss Lydia Samuelson, Miss B. G. Allen, John H. Austin, Glen Lyeth, Elizabeth Thompson, Miss M. B. Ribble, Miss Agnes R. Hebel, Mary A. Birchard, Elsie A. Hoebel, J. W. Stringfield and wife, S. Padilla and wife, Miss A. E. Naumann, D. J. Cahill and wife, Mrs. Emma S. Kingman, Miss Marcella Kingman, H. W. Beridge, A. B. Beridge, K. S. Koebig and wife, A. H. Koebig and wife, O. Cole, D. C. Mitchell, W. C. Sharon and wife, Robert O. Daily, Frank Pellister, Jeane Pellister, Daniel Teare and wife, H. H. Neel, James F. Kimball and wife, F. H. Cooper and wife, Dick Smith and wife, Alfred Clark and wife, M. A. Noonan, Mrs. Fred Betts, Miss Katherine Betts, Miss Josephine Betts, David Hyler, Frances L. Reid, Mrs. Francis Bates, J. H. C. von der Lohe, Elmer T. Yarnell and wife, Europa Dain, K. Miller, C. A. Miller, J. U. Tingley, Mrs. E. L. Griffith, Miss Grace E. Reynolds, Miss Helen R. Reynolds, Katherine Hale, John R. Mathews and wife, Miss Mary H. Mathews, Miss N. Curtis, Miss G. Curtis, F. O. F. Haberson and wife, G. M. Haberson, wife and child, Thomas F. Haberson, David Sloane, Zillah Brown, Mrs. W. L. Moreland and child, Miss Moreland, Richard W. Belfield and wife, V. Stanley Benedict, wife and daughter, E. C. Keisling, wife and son, E. C. Fellows and wife, Oscar C. Appel and wife, Juanita Carriga, Blanche Saunders, Fred H. Rickman and wife, Fred I. Rickman and wife, Lida Rickman, Mrs. A. J. Lewis, Dr. Garfield and wife, W. B. Wilson and wife, Louis Wilson, Miss F. W. Wilson, Mrs. F. M. Worthington, V. A. Campbell, Dr. C. E. Williams, wife and son, C. H. Winter and wife, Marguerite Thomas, Dorothy Thomas, Fred Thomas, John E. Bixby, wife and son, Marjorie Bixby, Grace R. Murdock.

Some of the arrivals during the same period from other Southern California cities are: Nancy Ellis, Edna Fallis, Dora Woods, E. M. Rackliff, Fredenbur, and Mrs. S. W. from Hollywood; W. M. and wife, W. R. Brooks, Miss Sarah Phillips, Berger, Nino Brown and J. tell and wife from Long Hettie E. Trefethen and Trefethen from San Pedro; M. Orendorf, Miss S. Pellister and wife, Frank ter, Leon A. Pellister, lister, from Whittier; Naunan and Muzie J. Santa Monica; Clara Love Mary Bird of Arroyo E. Jones of Rivera; derrock of San Luis Elle Kimball, Miss Flore ter, Miss Carolina A. Mabel Roundstone and R. Roundstone of Glendale; R. Hancock, David A. Kirkienff, Earl Stahl, Pinkham, Walter Truitt, F. Ferguson, Merriman, Miss Edith W. Alexander and wife, and wife, Willard B. Ruth Hage, Miss Ethel Adolph Mends, W. H. Diego; Mrs. J. C. Whyte, C. Wing, Miss Helen Holden and wife of Claremont; Whoatten and W. C. Modesto; L. McPherson of Peter McNaughton, Miss ton and Miss Louise Thompleton, Wis.

SANTA ANA ROAD TO BE OPENED

(SPECIAL CORRESPONDENCE.)

SANTA ANA, July 15—days automobiles can travel the Santa Ana Canyon road nage county points in San Bernardino counties. has been closed since floods of last January was highway at Sulphur was no money available pair of the road until the of the present fiscal year. A temporary road is to will be opened to traffic days. A permanent road built away from the river it cannot be reached by washed out. The building permanent road may be months for completion.

TOURING TRIPS PROVING POPULAR

Long distance touring is dying out, is declared to greater vogue than ever according to officials of Motor Works of Lansing.

As evidence to this effect the fact that but recently the space of three or more less than eight long distance parties left the factory different parts of the United With one exception, parties were private owners just bought Oldsmobile cars came to the factory to get and drive them home for

Somewhere In Yosemite



FREE

Yosemite Information

—Our Oldsmobile Scout Car has just returned from a two weeks' tour through Yosemite Park, Grant National Park, Sequoia National Park and other Northern California resorts. We will be glad to give free information on road conditions, resort locations and accommodations, fishing information, etc.

Camp Goods

—You should visit our Camp Goods Department where lovers of out-door life will see model camps set up with complete sets of folding furniture, etc. This is of great convenience to purchasers. With our experienced Camp Goods salesmen we are equipped to outfit auto parties for trans-continental tours or overnight outings.

B. H. Dyas Co.
7TH ST. NEAR BDWAY.

SUGGESTIONS FOR THE AVERAGE AUTO DRIV

A FEW suggestions about what to do and what not to do your motor car are made by Harry Lord of the Lord Car Company. These hints could be used with profit by everyone, and the don'ts particularly are of importance.

DO'S.

DO use your oil can regularly at least once a week. The spring-knuckle pins, the steering-arm connections, the clevice pins and the clutch-operating mechanism require the use of an oil can. Practically everywhere else grease cups are provided.

DO take necessary time to look over your car and see that everything is in proper condition before starting on a run. Once a month we will be pleased to make a complete inspection of your car and give you a written report of its condition at that time.

DO keep your tires properly inflated — not too hard nor too soft. Get a tire gauge if you would know that they are carrying the proper pressure.

DO keep your front wheels in tram (in line.) Have the front wheel bearings adjusted so that there is practically no play at this point. This is vital. It insures proper action of the steering mechanism.

DON'TS.

DON'T try to start the motor without the switch key in place.

DON'T hold the starting pedal down after the motor starts, but remove your foot at once. (Immediately.)

DON'T continue to use your starter indefinitely when the motor refuses to start. Better look to see if you have overlooked some trivial matter. Continued effort to locate the difficulty. Continued operation of the starter is very likely to seriously injure the storage battery.

DON'T neglect to watch your ammeter. Make sure that when the motor is at rest the ammeter needle stands at zero. At a speed of twenty miles per hour the ammeter should indicate charging at the rate of at least ten amperes.

DON'T fail to give your storage battery proper attention. It should be filled with distilled water every two weeks or as often as the plates are just covered.

DON'T forget that your car is a piece of machinery and that as such it should have the care to which each piece of machinery is entitled, and that it will not give satisfaction in performing its most effective work indefinitely without proper attention.

Pathfinder
King of Twelves

The Car is as true an index of culture, taste and refinement as the home itself. When Pathfinder the Great rules the Garage the Owner is usually well worth knowing.

Geo. I. Lufkin & Co.,
1127 S. Olive St.



THE MASTER BRAKE FOR FORD CARS.
Master Equipment Co., Sole Mfrs., 2202 S. Main St.
Stops that chatter. Eliminates repairs. Real accident insurance. Safety everywhere.

NORWALK TIRES



Buoyancy

—that's another superior feature found in Norwalk Tires. Traveling along, all the rough bumps in the road seem to melt away and the car lightly glides along, affording the most luxurious riding qualities. Norwalk Tires have attained the very highest degree of elegance. Discerning motorists prefer them.

Factory Distributors:
LOS ANGELES SADDLERY & FINDING CO.
Local Service Station:
Norwalk Tire Co., Corner Pico and Hope.



Here's a

Three-quarter ton Moreland truck which is be
for a lighter machine. The car is intended fo
covering ability than its heavyweight predece

Classy.

ARMON INCLOSED ATTRACTS ATT

THE 1916 Marmon "34" will be continued without change for another season. This information was contained in a letter from Faulkner, Southern California distributor for Marmon cars, who is the factory, having driven across continent from Los Angeles. He ed in Indianapolis June 11.

Faulkner will continue his to New York and possibly to and the New England States. topped at the factory to inspect inclosed cars which have built to special order for his California clients. Deliv- these cars will be made within six weeks or two months.

HANDSOME.

Marmon inclosed line, which include three stock models in to the special built-to-order which are being turned out, are handsomest closed cars yet pro- declares Mr. Faulkner.

who have seen the new cars enthusiastic over them, Mr.

Faulkner wri center of gra appearance of that have imp

Another fe closed cars, a a great featur roadster mode The wheel ba 136 inches an seventy-four r.p.m., but de body, the wei models range pounds, fully than other car

The bodies like those of aluminum thro ing including the cowl, whic piece. The ligh only a very sm other saving is

MUC

The fittings the highest pos tains, velvet ru stery add elega of the design. erated by impr made sound pro which they fit a erate.

GOOD USES FOR SMALL AUTO TRUCK

the big fields for motor have received a great deal tention from motor truck and operators, the little have been almost overlooked. R. C. Hoadley, manager of Angeles house of M. S. California distributor for trucks.

least one man has been who advocates the motor truck best little jack-of-all-trades business. He is Emory Parks ner, N. J.

all came about when Parks contract to carry the mails from the railroad. the mail-hauling contract did he all his time he began to the truck in odd jobs, such as work, etc. Soon he had se- two contracts for the truck in day little jobs were found added to the income. He has the truck only a year, and is it busy night and day, oper- usually eighteen hours.

gold challenge cup speedboat to be run under the auspices of Detroit Powerboat Associa- present holders of the trophy, ber 2, 4, 5 and 6 will be over -two and one-half miles long, ing twenty-four sweeping

REPUB REA

ESTABROOK truck enthu doubt stand Republic interna donated by the Company for se rey encampment rey, having mad coast road.

The distance Stewart speedom from this city several steep gr among which is negotiated with

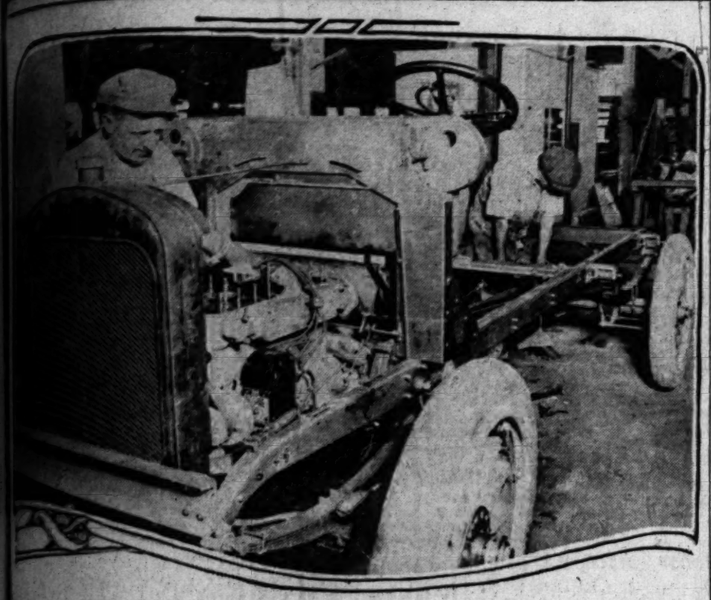
PASSE

Fourteen men, er, were passenge capacity truck; a Los Angeles tr capacity carried equipment.

The start was m Saturday and the for Monterey; th Ventura, Santa B Obispo and Paso age speed of twen was maintained fo ning time. The o made at Santa Ma



truck loaded with passengers and dragging at Monterey in two days without trouble of any and they reported wonderful performances on



Here it is—the latest.

...quarter ton Moreland truck which is being built on the standard Moreland principles to fill the bill for a lighter machine. The car is intended for light delivery work and will show more speed and ground-covering ability than its heavyweight predecessors.

Classy.

...RMON INCLOSED LINE ATTRACTS ATTENTION.

...1916 Marmon "34" will be ...ntered without change for ...other season. This informa... ...contained in a letter from ...Faulkner, Southern California ...ler for Marmon cars, who is ...here, having driven across ...ment from Los Angeles. He ...h Indianapolis June 11.

...Faulkner will continue his ...New York and possibly to ...and the New England States. ...ped at the factory to inspect ...closed cars which have ...h is special order for his ...California clients. Deliv... cars will be made within ...six weeks or two months.

HANDSOME.

...Marmon inclosed line, which ...ludes three stock models in ...to the special built-to-order ...which are being turned out, are ...handsome closed cars yet pro... ...before Mr. Faulkner.

"We have seen the new cars ...artistic over them, Mr. Faulkner writes, and it is the low center of gravity and thoroughbred appearance of the long, rakish lines that have impressed them most.

Another feature of the new inclosed cars, and one which has been a great feature of the touring and roadster models, is the light weight. The wheel base of the Marmon is 136 inches and the motor develops seventy-four horse power at 2450 r.p.m., but despite the large, roomy body, the weight of the inclosed models ranges from 3800 to 4000 pounds, fully 25 per cent lighter than other cars of the same class.

The bodies of the inclosed models, like those of the open cars, are of aluminum throughout, the main casting including the entire body but the cowl, which is cast in a separate piece. The lightweight body requires only a very small sill, and here another saving is effected.

MUCH CLASS.

The fittings and trimmings are of the highest possible class. Silk curtains, velvet rugs and rich upholstery add elegance to the excellence of the design. The windows are operated by improved regulators and made sound proof by rubber slots into which they fit and in which they operate.

INDIVIDUALITY IS A BIG FEATURE.

Individuality in body design has a remarkable influence on motor car sales, according to Jay Hall, general sales manager of the Olds Motor Works of Lansing, Mich.

As proof of this statement Hall cites the rapid increase in Oldsmobile sales during the past two years.

In 1914 Oldsmobile production was 6000 cars. This year it will run approximately 12,000, and for next year a production of more than 20,000 cars is contemplated.

"Men and women of discriminating choice insist upon something individual, different from the ordinary run. They wish to be admired for their taste, complimented upon their purchases.

"In view of this fact special effort has been made to surround the Oldsmobile with that atmosphere of elegance and distinction which is the essence of refined motor-car appeal.

Cornell oarsmen tried out a contrivance on the oar handles to indicate the direction of the blade and at the same time enable the oarsman to turn his oars with greater accuracy, but abandoned the device in the intercollegiate regatta at Poughkeepsie. It was found to be a hindrance rather than a benefit to experienced oarsmen, but will work out for raw material to better advantage.

...USES FOR ...L AUTO TRUCK

...for big fields for motor ...now received a great deal ...from motor truck ...operators, the little ...been almost overlooked. ...C. Hoadley, manager of ...Angeles house of M. S. ...California distributor for ...

...least one man has been ...advocates the motor truck ...Little Jack-of-all-trades ...man. He is Emory Parks ...N. J.

...come about when Parks ...went to carry the mails ...the railroad.

...mail-hauling contract did ...all his time he began to ...work in odd jobs, such as ...work, etc. Soon he had se... ...contracts for the truck in ...the mail contract, and ...the little jobs were found ...to the income. He has ...but only a year, and is ...hour night and day, oper... ...eighteen hours.

...challenge cup speedboat ...races under the auspices of ...Inboard Powerboat Associa... ...holders of the trophy, ...4, 5 and 6 will be over ...and one-half miles long, ...twenty-four sweeping

Some Trip.

REPUBLIC DEMONSTRATES REAL TRUCK ENDURANCE.

ESTABLISHING a new record for truck endurance which will no doubt stand for a long time, the Republic internal gear drive truck donated by the D. F. Poyer Truck Company for service at the Monterey encampment arrived in Monterey, having made the trip over the coast road.

The distance recorded by the Stewart speedometer was 285 miles from this city to the camp; and several steep grades, most notable among which is the Gaviota, were negotiated with ease on this trip.

PASSENGERS.

Fourteen men, including the driver, were passengers on this one-ton capacity truck; and attached to it a Los Angeles trailer of the same capacity carried the baggage and equipment.

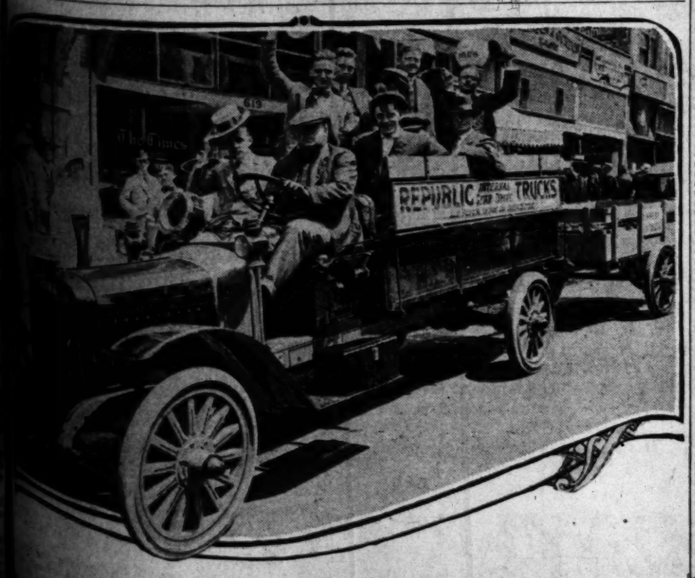
The start was made at 10:45 a.m. Saturday and the truck was headed for Monterey; the route being via Ventura, Santa Barbara, San Luis Obispo and Paso Robles. An average speed of twenty miles per hour was maintained for the actual running time. The overnight stop was made at Santa Maria. Next morning the truck continued on its way, and the destination was reached that same evening.

The worst roads encountered were just north of Santa Barbara in the region of San Luis Obispo county.

DISTILLATE USED.

Distillate fuel was used on the entire run as the Republic trucks are now regularly equipped with Master carburetors, and although the truck was new and stiff, hauling a capacity load at a fairly fast peace, an average consumption of nine and one-half gallons per mile was obtained for the entire trip. All of the existing conditions taken into consideration this consumption average shows very good and is somewhat indicative of the economy of the internal gear drive.

On arirval at Monterey, the Repunblic truck was turned over to the United States Army officials in command at the camp. For the coming month a series of unusually strenuous tests have been arranged for it. Endeavor will be made to test the internal gear drive construction for efficiency, durability and sturdiness of make-up. Mr. Poyer, the local distributor who donated this truck, declares his unbounded confidence in the ability of the Republic truck to come through these tests with flying colors.



Here's a truck test.

...with loaded with passengers and dragging a heavily loaded trailer ...the trip to the military ...Monterey in two days without trouble of any kind. Nine men and all their luggage made up the ...reported wonderful performances on the part of the Republic machine.

LENGTHY TRIP TO GET SUBSCRIPTIONS.

For the purpose of stimulating interest in a campaign to raise a fund of $30,000 by popular subscription for the purchase of a permanent and lasting illumination for the Statue of Liberty, located in New York harbor, a party of New Yorkers are en route to the Pacific Coast in a chummy roadaplane. The car is driven by Miss Claire Rochester. According to reports received by Harris M. Hanshue of the local Apperson branch, the car is making fast time.

The first shipment of the eight-cylinder roadaplane is expected to arrive here within a few days. Mechanical refinements throughout, designed to make the motor more powerful and quieter, will feature these cars. A hollow crankshaft will be used to take care of oiling the wristpin and connecting rod bearings with a positive pressure feed system of lubrication.

AUTO COMPANY GIVES DIVIDEND.

The Autocar Company of Ardmore, Pa., has declared a 5 per cent. cash dividend, payable June 30, and because of its increasing volume of business, necessitating extensive additions to plant and machinery equipment, has increased its paid-in capital $300,000, making a total of $1,800,000.

TRUTH in ADVERTISING MOTOR TRUCKS

No. 10—Who Pays the Freight?

The Eastern truck assembler ships his trucks in complete units and the consumer pays the freight.

The Western assembler has parts shipped to him from Eastern factories and the consumer pays the freight.

The Eastern truck manufacturer ships his complete product and the consumer pays the freight.

In fact, the consumer pays the freight on everything from motor trucks to lead pencils.

BUT, THERE'S A DIFFERENCE

"Who pays the freight" does not determine quality. Freight does not count in comparison to the worth of the investment. **What's in the truck does count.**

The purchaser of a high-grade truck such as a **MACK** or **SAURER**, one that is a complete manufactured unit, pays less per mile for upkeep and operation over a period of years than does the buyer of **any assembled** truck.

Compare the number of trucks in the **MACK** and **SAURER** class that are on the second-hand market to the number of assembled trucks there.

The reason is the difference between manufactured and assembled trucks.

MACK TRUCKS SAURER

Manufactured products—not "erected"

MACK MOTOR TRUCK CO.

1032 South Olive Street

10,850 miles without stopping the motor—

KING

EIGHT CYLINDER

A registered STOCK car (everything stock—gear ratio, ignition, tires, wheels, etc.) made this unparalleled record in a Car Owners' Service Test conducted under OFFICIAL A.A.A. sanction and supervision. Sheepshead Bay Speedway and Long Island roads were the scenes of this sensational trial which began at 12:14 P. M. June 15th and finished at 12:14 P. M. June 29th. Officials of the American Automobile Association maintained a daily 24-hour vigil during the entire two weeks. Many newspaper and motor journal representatives and parts manufacturers were in constant attendance.

The sturdy KING ran day and night through rain, fog and boiling sun without requiring a single replacement or adjustment.

10,850 miles equals about two years' travel in the hands of the average owners, yet in this entire mileage the car was stopped (with the motor running) for a total of but 15 hours, 25 min. 41 sec. On this basis the test demonstrated that a KING EIGHT, even with the motor running continuously for two years, requires only nine minutes per week of an owner's attention for all service —gasoline, water and oil fillings, tire changes, battery care, etc.

And most astounding of all, the KING made this 10,850 miles with a total labor expense of considerably less than ten dollars. During the entire 10,850 miles a weight equal to five passengers was carried and the car maintained an average speed of 34 miles per hour, excluding stops.

An examination made after the test proved the car to be in perfect running condition and ready for another trial of the same or greater length.

This great KING achievement tops off the series of remarkable road tests recently conducted on the Pacific and Atlantic seaboards. Climbing tortuous Mt. Wilson, in Southern California, sealed in high gear; traveling 987 miles in high gear from Los Angeles to San Francisco and return, and driving 554 miles in high gear from Providence to Providence via Albany and New York City, are three remarkable accomplishments of the eight-cylinder KING, all within a fortnight.

The accuracy of every statement in this advertisement can be proved by impartial, official documents. These grueling trials have raised still higher the proud estate of KING ownership, and to prospective car purchasers this PIONEER eight-cylinder car now offers a record which can mean nothing less than ABSOLUTE SATISFACTION IN PERFORMANCE, SERVICE and OPERATION ECONOMY.

7-passenger, 60 Horse Power Touring Car, $1500
Roadster, $1500. Sedan, $2050, in Los Angeles

ENGLISH MOTOR CAR CO.

1132 South Grand Avenue

Call F2381 **Call Main 1400**

KING MOTOR CAR COMPANY, DETROIT.

"THE CAR OF NO REGRETS"

Hamburger's Auto Supply Store

—Now is the time when great values come forward—and now is the time for autoists to buy at a saving — at Hamburger's Auto Supply Store!

July Clearance Sale

—The out-go of odd lots, together with purchases made specially for this event. Yes, it's one of the greatest money-saving sales of auto supplies held in many months.

$1.25 Ford Oil Gauges at 75c

—Something every Ford owner should have—dash oil gauges that can be read from the seat at a glance, and which enable you to tell just how much oil is in the crank case; two models—75c each.

Cushion Pedal Pads, $1.00 Set

—We have these practical pedal pads in stock for all makes of cars, including a special set of 3 for Fords—once used, always used—$1.00.

"Motoreye" Radiator Thermometer, $1.45

—Regularly $2.50—a device that fits on the radiator cap, and warns you when oil and water are low—ornamental as well as useful—$1.45.

The "Aeroframe," $1.00

—A gasoline saver that saves—more speed, more power, more mileage; attached in 10 minutes—$1.00.

Varnishine Polish—

—Restores the natural luster to the body of your car in a lasting way; 3 sizes—25c, 50c and 90c.

$1.25 "Bull Dog" Fire Extinguishers, 65c

—Only 3 dozen of these 22-inch powder extinguishers to go at this low July Clearance Sale price—buy one at a saving. They're indispensable for either garage or auto—65c.

Ford Timer at $1.25

—"The Monarch" — made of pressed steel, with heavy fiber lining, instantly adjusted to fit all latest Ford cars—clearance priced at $1.25.

Shock Absorbers, $3.55

—"Fordezer"—for Ford touring cars only. Eight sets to hurry out at the Clearance price—hurry for yours, $3.55 set.

Other Special Clearance Values!

—Electric Voltmeters, 60c
—Electric Ammeters, 60c
—3-piece Tool Kit, 25c
—Pressed Steel Jacks, 65c
—Tube Vulcanizers, 95c
—Zerolene Oil—5 gals., $1.95
—Tire Putty, 35c
—Ford A. C. Plugs, 45c
—Ford Leather Fan Belts, 15c
—Ford Felt Gasket Sets, 65c
—Ford Breather and Oil Filler, 65c
—Ford "Stewart" Speedometer, $7.75
—"New Haven" Auto Clocks, $3.85
—"Solarscope," 35c
—"Scalo-Rust" for Radiators, 35c
—Ford Grease Retainers, 45c
—Acid Hydrometers, $1.00
—Ford Gasoline Reserve Valves, 45c
—Tire Chains, 45c
—Ford Ignition Harness, 65c
—Ball-Pein Hammers, 25c
—"Jiffy" Tire Tools, 75c
—"Klean Hands" Soap, 2 cans for 25c
—Ford Radiator Hose, 10c.
—Ford Robe Rail, 65c

(Hamburger's Auto Supply Store—Main Floor—Monday)

Men's $1.00 Auto Caps, 59c

—Smart caps in mixtures of gray, tan and brown—just what you want for wear in the auto; with leather sweatband and indestructible visor; sizes 6¾ to 7⅜. Special in the July Clearance Sale at 59c.

(Hamburger's Men's Store—Main Floor—Monday)

Women's Auto Headwear, 75c

—$1.25 and $1.50 Auto Caps Clearance Priced!

—Now is your opportunity to save on a cap for wear in "the car"—yes, in many cases, buy two for the usual price of one. Be first for the prettiest of the styles—75c.

(Hamburger's—Main Floor Bargain Table No. 10—Monday)

DODGE BROTHERS ROADSTER

It is literally true that gasoline, oil and tires are practically the only expense.

This is not merely an advertising expression. It is a fact. The parts rarely have to be renewed.

It will pay you to visit us and examine this car

The gasoline consumption is unusually low. The tire mileage is unusually high.

The price of the Touring Car or Roadster complete is $880 (f. o. b. Los Angeles).

Harold L. Arnold

1112-1128 South Olive Street

City Salesroom, Brockman Bldg., Cor. 7th & Grand Ave.

For a While.

IMMEDIATE DELIVERIES FOR MERCER BUYERS.

ALTHOUGH each of the present 200 California owners of the Mercers of the new "22" chassis had to wait for their cars from thirty days to four months after ordering, immediate deliveries are now promised with the arrival of several carloads of the latest models from the Trenton factory. The eastern buying season begins tapering off at this time of year and George R. Bentel, Pacific Coast distributor, has been able to increase his shipments as a result.

WILL NOT RUSH.

"Because of the Mercer fixed policy of not rushing cars through the plant we never have been able to catch up with orders on the Pacific Coast," said Bentel yesterday. "All of my telegrams for rush orders were ignored at the factory where the Mercer schedule was followed despite being 600 cars behind in delivery at one time. The result was that each Mercer came through with that individual engineering and attention that has made the car what it is.

"In the East the Mercers sold at a premium for sixteen months. It recalled the early days of the auto industry to see bonus money being paid for quick deliveries. I know of one Chicago man who relinquished his first order for a bonus of $300."

FINISHED HERE.

Following the Bentel method of painting all the cars here to suit the individual tastes of the purchasers, all of the newly arrived cars have been finished here in the Grand avenue shops of the Mercer distributor. A car recently received in a lead coat is now in the paint department being finished to match a sample of silk dress owned by the wife of the purchaser. In another case a car was painted to match the color of the wife's latest hat.

Not only have the unusual color schemes been followed in painting the car but in upholstering as well. One Mercer was finished in tapestry that the wife had seen in an uptown store. Because of the facilities of the Bentel shop any latitude may be given the purchasers in finish, says the distributor.

A HONEYMOON CAR.

The motor car as a honeymoon conveyance, or as a means of transportation for the ever popular wedding trip, seems to be gaining this summer. Mr. J. N. Schuck, a leading young business man of Pocoima, left for the east, the first of the month, with his bride, who was Miss Charlotte Feip before marriage. They expect to make an extended tour of the eastern States, before returning to Southern California, in their new Empire tourabout, which was ordered to be specially painted and delivered at the factory in Indianapolis.

All After It.

PERMANENCE IS IMPORTANT POINT.

ENGINEERS RUN UP AGAINST THIS NECESSARY FACTOR.

Efficiency and Standardized Methods Make Permanence Possible in Lower-priced Cars. Poor Materials Fatal to Any Kind of Strength Construction.

It is the everlasting determination on the part of expert engineers to achieve permanence in the construction of their design, along with comfort, efficiency and standardized methods, that has made possible the production of high-grade automobiles to sell at a low price, in the opinion of A. F. Knobloch, general manager of the Cole Motor Car Company of Indianapolis.

PERMANENCE.

"Permanence is the proof of motor car quality," Mr. Knobloch says, "and this factor has become a hobby with the builders of the Cole cars. With permanence the goal of our engineers, there is an absolute certainty that poor materials, inferior workmanship and slipshod methods will never enter into the building of a Cole car. After the permanent qualities of an automobile are established, other details, such as appearance and universal serviceability, are quickly arrived at.

CHANGING.

"Because of my close connection with the automobile industry for many years, I know that had any person predicted three years ago a car of the specifications of the Cole would be selling in 1916 for less than $2000 his statement would have met with laughter. I'll admit quite frankly that on the face of conditions at that time such a statement would have been more or less ridiculous."

Returned travelers from Roosevelt dam, Ocean-to-Ocean Highway, report the road somewhat rough, but greatly improved. The annual motor exodus via this highway to the hunting and fishing paradise of the White Mountains will begin this month.



Taking on a little necessary fuel.

The King "Eight" hesitating on its two-week non-stop jaunt on the Sheepshead Bay speedway. A speed of thirty-three and a half miles per hour was maintained for fourteen days and mechanical adjustments or changes were made during the trip.

CROSS-COUNTRY RUN IS EASY.

That the transcontinental motor trip is of no great difficulty for the average driver, and that a vacation en motor is the ideal one, is the statement of Miss Frances Howe, who arrived July 5 at Mallette, S. D., whence she drove from Los Angeles in her Jackson light four. Miss Mallette departed from Los Angeles on the afternoon of Friday, June 16, announcing her intention of piloting her touring car the entire distance herself. With her were her grandfather, C. W. Bennett; her brother, Charles, and her sister, Mary.

Charles H. Thompson, who acted as advisory board on equipment and route, last Tuesday received a letter from Miss Howe, telling of the trip, which was made without mishap of any kind. Miss Howe drove every mile of the way herself, and encountered no bad going except on the short stretch between Barstow and Needles, which is meeting with complaint from all transcontinental motorists.

Steady Traveling.

KING "EIGHT" ESTABLISHES A NEW NON-STOP RECORD

CIRCLING the Sheepshead Bay Speedway night and day at an average speed of thirty-three and one-half miles per hour continuously for two weeks, the King eight has just hung up a new record for itself in a nonstop test under the official supervision of the A.A.A.

This announcement received by Clarence A. English, local King distributor, states that during the long grind, when 10,850 miles were covered, no mechanical adjustments or changes were made in the car and the engine was not stopped once, despite the adverse weather conditions at New York.

ALL CONDITIONS.

The conditions of the test were specifically designed to approximate those under which an owner operates his car. Through rain, fog and night dew the King, with driver, mechanic and 450 pounds of sand aboard, swept around the speedway under the direction of officials of the contest board of the American Automobile Association and of representative newspaper men of New York City.

According to official statements, the technical men who were in charge of the test and who examined the various parts of the car at its conclusion were unanimous in asserting that the King could have gone on for another 10,000 and another on top of that, in the same consistent manner.

Factory officials declared that a stock model, equipped with sixty-horse-power engine, was selected at random from the factory floor. The only time lost was to take on gas and change driving crew, fourteen hours out of 336, or the average speed about 33 miles.

During the running of the tests of the test was the only thirty-five quarts of oil used, an average of about 300 per gallon.

Of the fourteen days one was spent off the track, being necessitated by the reservation of the speedway for annual games of the New York police department. During the car was driven to the Island Motor Parkway, observers in charge, and was and down until the car again available for use.

OFFICIAL TEST.

The test was conducted under the direction of F. R. [illegible] the A.A.A. and representatives leading technical magazines. Wagner started the car and the checkered flag at the finish.

The car was equipped with stones and in every respect a model. It was the same as is at present being driven here by Mr. English and accomplished the remarkable climbing to the summit of Wilson sealed in high gear.

AUTO FIELD DAYS ARE TO BE NEXT.

Automobile field days of the future, where other events besides straight speed tests are in order, will probably have on their programmes the following:

"Running broad jump for motor cars. Purse, $1000, etc."

Twenty thousand persons at San Diego's big exposition were thrilled to the spine recently when Jack Little, moving picture "stunt" pilot, took a Maxwell touring car and leaped the gap time after time to provide the greatest spectacle most of those present had ever enjoyed. The record leap of the day was forty-four feet, and when both daring driver and sturdy car reached the ground and rolled on their way without a halt Little received a cheer that echoed clear to the Mexican boundary.

Screws.

AUTO TIRES MUST HAVE CARE!!

PROPER INFLATION ABSOLUTELY NECESSARY

Tire Costs Should not be More than Running Costs. Increase in Expense Is Due to Improper Attention to Wheels Should Be In

"Automobile tires are capable of giving [illegible] day in and day out, as [illegible] or other parts of your car," Eddie Lingenfelter, [illegible] ager for the Goodyear Tire & Rubber Company.

"But, like the engine, they demand proper attention to make them run smoothly. Many tire costs are larger than running costs has been proved by thousands of motorists who have their tires systematically [illegible]

"If tires were loaded to the recommended loads, and recommended air pressure in wheels kept in strict accordance, cost of upkeep would be greatly reduced. Going around corners at high speeds is hard on tires, the same care that is given to the motorist to his engine should be exercised toward his tires. The cause of excessive tire cost is underrouted.

"Our chain of [illegible] stations, stretching [illegible] tinent, has been established for motorists everywhere, may avail themselves of the service and see that the proper air pressure is used; provide proper [illegible] certain whether the wheels are in alignment; examine [illegible] and other injuries to the tires against all road hazards through personal advice to assist motorists to get all the mileage that has been built into their tires."

CADWELL NAMED MILLER MANAGER

C. J. Cadwell, [illegible] in the racing world as "Caddy," has been appointed sales manager for the Miller Carburetor Manufacturing corporation at No. 214 [illegible] Angeles street. "Caddy" has just returned from a few months' trip in the East, where he looked after the Miller interests in all the [illegible] where Miller [illegible] Sheepshead, Indianapolis, Chicago, Galesburg and Kansas City events. [illegible] broke the five-mile time, 2m. 41s. [illegible] field broke both the Indianapolis and Chicago records for the [illegible] equipped.

Mr. Cadwell [illegible] wonderful the way [illegible] drivers took to the Miller carburetor after [illegible] Rickenbacker's victory at Sheepshead.

Inter-State

Announcement

WE are pleased to announce to prospective buyers and dealers that we have been appointed distributors for the INTER-STATE line of *extra value* cars for the Pacific Coast.

Hundreds of owners have proved beyond a doubt the value of Inter-State Power, Comfort and Beauty. This car has built up a reputation for service and economical upkeep in the hands of owners—precisely the kind of service that you have wanted in a good, high-grade, powerful car at a price which is not excessive.

It gives you your first opportunity to see and judge a car—not through the eyes of those who made it—but through the experience of *those* who *use* it.

Dealers and owners will find in this car an idea far above any wonderful change in design and construction from year to year. The Inter-State shows what standard, concentrated production on one product really means. If you want to know about *proved value* and *actual assets* for either the man who buys or sells—see us.

What the Factory is Doing

Last fall the Inter-State Motor Company anticipated conditions this season.

They purchased better materials in advance.

They got better quality.

They are supplying Inter-State cars to dealers to cash in on the extraordinary demand.

They doubled factory facilities—and are doing it again.

They are doing things competitors call "impossible" — because they figured ahead.

They are figuring right now on next fall and winter.

Watch for results on what the Inter-State plant is doing. It means substantial profits to Inter-State dealers with extra value for Inter-State buyers.

If You Are A Dealer

Inter-State Dealers are doing two things—

Making money and making friends.

Every sale of this "extra-value car" is adding one more enthusiastic salesman to the dealer's staff.

Inter-State dealers are doubling and trebling sales on the sound, logical basis of *Actual Value* and *Extra Value* in the car's performance.

Inter-State dealers are making good—just as the factory and the car have made good.

But today's growth over yesterday is merely an indication for tomorrow.

There are new angles that will make this Inter-State proposition even better.

The results of the success of Inter-State dealers await you in the form of a proposition that must interest any energetic salesman.

Better ask us about it.

If You Are An Owner

We cannot give you stronger evidence of Inter-State Extra Value than has been established by thousands of owners. The unimpeachable testimony of these owners makes our claims weak in comparison.

Inter-State owners are averaging 17.1 miles to a gallon of gasoline.

The cost of repairs on an average mileage of 3600 miles is $2.41. Hundreds have not spent more than $1.00 for repairs.

Power, Comfort and Beauty have been definitely proven Extra Value Qualities of Inter-State cars. Thousands of owners have told us their cars are easy to care for and operate.

If you are a dealer or buyer, consider carefully what these owner-proofs mean to you in actual dollars and cents.

Ask us for the complete facts these owners have established.

Some Extra Value Inter-State Features

Overhead Valve, high speed, long stroke, 30 horse power, extra efficiency engine.

Power Saving, extra strong drive elements including special design cone clutch, enclosed propeller shaft, nickel-geared silent transmission and armored type, extra duty rear axle.

Accessible, clean-cut, easily-cared-for chassis, hung on smooth riding, bouyant springs and controlled by extra size brakes.

Aluminum running boards; wide, protective crown fenders; long wheel base; oversize, non-skid tires; one-man, silk mohair, tailored top; theft-proof tire carrier, high-grade electrical equipment with wires in armored conduits.

Bodies that from their sturdy, weight-saving frames through every element such as hand-rubbed, high luster finish; extra-wide, comfortable seats covered with special, long grain, quality leather, upholstered in selected, curled hair; equalizing cushion springs and the easy-opening, rattle-proof doors, add to the distinctive lines in marking a decided advance in the body builder's art.

ASHTON-WRIGHT CO.

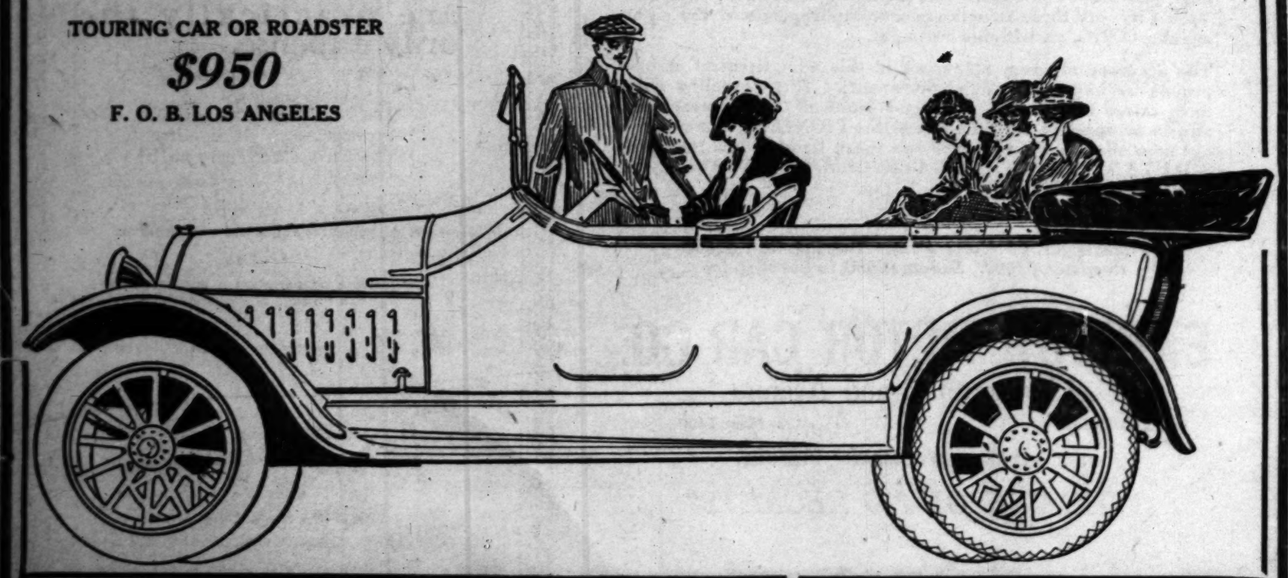
1048 South Olive Street — Pacific Coast Distributors — LOS ANGELES, CAL.

Phone A5772

TOURING CAR OR ROADSTER

$950

F. O. B. LOS ANGELES



TIRES

NO ADVANCE IN PRICES

Guaranteed Fresh and Free of All Breaks and Patches.

No Made-Over Cheap Tires

	Plain Tread	Non-Skid Tread	Tubes
28x3	$ 5.65	$ 6.21	$1.70
30x3	5.95	6.53	1.75
30x3½	8.05	8.84	2.10
32x3½	8.75	9.61	2.25
33x4	12.60	13.84	3.05
34x4	13.00	14.30	3.15
35x4	13.25	14.57	3.25
36x4	13.75	15.10	3.35
35x4½	16.75	18.42	4.00
36x4½	17.40	19.10	4.15
37x5	20.00	21.95	5.00

ALL OTHER SIZES CARRIED IN STOCK.

All Inner Tubes Guaranteed One Year.

Goods Shipped C.O.D. on Approval.

No Money in Advance.

TIRE SUPPLY CO.

613 South Olive Street, Los Angeles.

Bdwy. 1205 — P2042

Open All Day Sunday.

The BIGGEST STRIDE



A Perfected Eight

Ahead in Automobile Efficiency

$1735 Delivered Here

Experts the country over, at the very start, pronounced this Oakland 8 motor the most efficient ever produced and now after a year of actual demonstration in the hands of owners, it has lived up to this prediction and has proven itself to be the most powerful car on the market.

Don't buy a car by what some one says it will do, but buy it for what it is actually doing for others. If you are thinking of an 8, at least take a demonstration in this Oakland 8.

'Tis better to be cautious than to be sorry.

OAKLAND 8

HAWLEY, KING & CO.

Bdwy 3990 Home 60361 — 1027-33 S OLIVE ST

CHECKERS.

Latest Gossip.

NOTES AND PROBLEMS.

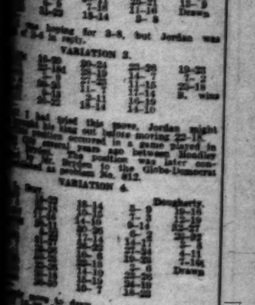
SOLUTIONS IN THE REALM OF CHECKERS.

By John Dougherty.



PROBLEM NO. 81.

By W. C. Belden.



PROBLEM NO. 82.

By George H. Stevens.

PROBLEM SOLVERS.

GAME NO. 20—SWITCHER.

VARIATION 1.

VARIATION 2.

VARIATION 4.

GAME NO. 120—KELSO.

GAME NO. 122—EDINBURGH.

CHECKERS.

Latest Gossip.

...S AND PROBLEMS.

...NGS IN THE REALM OF CHECKERS.

By John Dougherty.

...ahead Bay speedway. An aver... ...urteen days and nights and ...

...eveling.

...ESTABLISHES ...STOP RECORD

Factory officials demon... ...nt a stock model, seven-pass... ...ty-horse-power car was use... ...ected at random from the ... ...oor. The only time lost for r... ...as to take on gas and oil a... ...hange driving crew, totaling ... ...en hours out of 336, and ... ...e average speed about thirty-... ...iles.

During the running one of the ...res of the test was the fact ... ...ty thirty-five quarts of oil ... ...ed, an average of about 1200 ... ...r gallon.

Of the fourteen days of the ... ...e was spent off the track, this ... ...r necessitated by the pens... ...ervation of the speedway for ... ...nual games of the New York ... ...e department. During this ... ...e car was driven to the ... ...land Motor Parkway, and ... ...vers in charge, and was drive... ...d down this until the track ... ...ain available for use.

OFFICIAL TEST.

The test was conducted under ... ...e direction of F. E. Edwards ... ...e A.A.A. and representatives ... ...ding technical magazines. ... ...agner started the car and pos... ...e checkered flag at the finish. The car was equipped with ... ...mes and in every respect was ... ...del. It was the same model ... ...is at present being distri... ...e by Mr. English and which ... ...mplished the remarkable fea... ...mbing to the summit of Mt. ... ...n sealed in high gear.

Secrets...

...UTO TIRES MUST ...HAVE CAREFUL ...

...OPER INFLATION IS ... LUTELY NECESSARY.

...ire Costs Should not be ... ...han Running Costs and ... ...ncrease in Expense is ... ...mproper Attention to ... ...Wheels Should be in Alig...

"Automobile tires are ... ...able of giving reliable ... ...r in and day out, as the ... other parts of your c... ...die Lingenfelder, branch ...r for the Goodyear Tire and ... Company.

"But, like the engine, ...nd proper attention to ... ...m run smoothly. The less ... ...e costs are larger than ... ...r costs has been proven fol... ...usands of motorists who ... ...ir tires systematic attention. ...If tires were loaded only ... ...mmended loads, Indi... ...mmended air pressure, ...eels kept in strict alignment, ...s of upkeep would be great... ...ed. Going around corners ...h speeds is hard on tires, ...e cars that is generally ... ... motorist to his engine ... ...ed toward his tires the ... ...cessive tire cost would ...ed.

"Our chain of Goodyear ... ...tions, stretching across ... ...nt, has been established ... ...nts everywhere may avail ... ...es of the service of expe... ...that the proper sizes of ... ...d; provide proper inflation ...ain whether the wheels ...nment; examine treads ... ...other injuries—in fact, ...e against all road treach... ...ough personal advice as to ...st motorists to get all the ... that has been built ...

...CADWELL NAMED ... MILLER MANAGER

C. J. Cadwell, better ... ...n the racing world as ... ...Caddy," has recently been ...ppointed sales manager for ...Miller Carburetor Sales ...poration at No. 124 South ...Angeles street. "Dr. Ca... ...as just returned from a ...months' trip in the East w... ...e looked after the Miller ...erests in all the big ... ...where Miller carburetors ...Sheepshead, Indianapolis, ...ago, Galesburg and ...ity events. Dario ...roke the five-mile ...me, 2m. 41s. Parent ...eld broke both the ...polis and Chicago track ...rd for the 300 ...mpped.

Mr. Cadwell said ... ...onderful the way the ...rivers took to the ...arburetor after the ...ickenbacker's demonstr... ...Sheepshead.

Oh, Well, Mr. Wad is Used to Being Sat Upon by the Missus. . . . . By GALE.

Copyright, 1916, by The Wheeler Syndicate, Inc.



...ame as 26-19.
...Lost.
...P. Barker played 26-23 against A. Jordan in the international match.
...The move that saves Black's game.

AMONG THE FANS.

The chess match between Frank J. Marshall, United States champion, and David Janowski, the French champion, resulted in a victory for Marshall by the score of 4 to 1 and 4 draws. Marshall won the first, fourth, sixth and seventh games, lost the fifth and drew the second, third and eighth. This is the fourth set match these two experts have played, Marshall having won three and lost one.

J. W. Showalter easily defeated Norman W. Whitaker in their chess match recently held at Lexington, Ky. The score was 6 to 1. From the result of this match, the chances of Whitaker defeating Marshall in their match September 15 for the championship of the United States, looks about as good as a turtle would have in a race with a jackrabbit on a Kansas prairie.

Newell W. Banks expects to start on a three-months' tour about October 1, which will land him in Los Angeles the latter part of December. As Mr. Banks both checkers and chess blindfolded as well as the many simultaneous exhibitions, he makes him the best drawing card of all, and he should have no trouble booking all the dates desired. Any club in this section of the country desiring to secure his services, can make arrangements for same by writing the editor of this column.

CHESS.

GAME NO. 7.—GRECO COUNTER GAMBIT.

As there is great interest in the pending match between Norman T. Whitaker and F. J. Marshall for the United States championship, we give an example of Whitaker's play, taken from the Chess Annual for 1915, issued by the British Chess Magazine. (The price of the British Chess Magazine is 5 shillings a year, and subscriptions may be sent to the editor, 13 Ellsworth Lane, Leeds, England.) Played at Washington, D. C., November 6, 1915, in match between Washington and Baltimore Chess Clubs. Notes by Staach Mintorvitch.

R. E. Garner, Baltimore	Whitaker, Washington
1—P-K4	P-K4
2—Kt-KB3	P-KB4
3—B-B4	Kt-QB3-a
4—P-Q3-b	Kt-B3-c
5—P-Q4	P-Q4
6—QKt2	B-Q3
7—Castles	Castles
8—Kt-K1-c	Kt-Q2
9—B-Q2	B-Kt5
10—Kt-Kt1	BxKt
11—KtxB	Kt-Kt5-d
12—Kt2	Q-R5
13—P-KB3	KtB
14—QxQ	QxQPch
15—K-B1	Kt-K7-h
16—R-Kt2	Mate in six Moves

British Chess Magazine Chess Annual's notes to game between Garner and Whitaker.

a—P-Q3 is the best move here, this move converts the game into a position more frequently arrived at through Black's playing 3—Kt-QB3, 3—B-Kt5, P-B4.

b—B-Kt5 is generally considered strongest. However, Staunton was of the opinion that playing the queen's pawn one square in similar position is just as good as playing it two.

c—Rather P-Q3, preparing Kt-B4.

d—While has now a position Black contains in a variation of the King's Gambit Declined and the Vienna Opening, but with a move ahead. He might simply have carried with a good game, or I believe he could have played with advantage: 1—Kt-Kt5, P-Q4; 2—P-KP, KtxP; 3—Q-R5, QKt6KR2; 4—Castles; 7—Kt-Q5; 8—QxKt, QxQ; 9—BxQ, KtxKt; 10—R-Q1, KtxB; 11—P-Kt3 is still more favorable for White, and so is 7—QKt-Kt5; 8—K-Q1, P-B3; 9—B-Kt3.

e—The logical consequence of his fifth, but refused by Black's ingenious continuation.

f—An extremely pretty and quite sacrifice. After White accepts the offer of a pawn he is lost. Even had he played 9—KtxKt3 or 9—P-B3 he would have had the worse game.

g—A fine sequel to his ninth.

h—The finishing stroke; White has no defense. A very well-played game by Black, especially from the eighth move.

Aha!

CARBURETOR TO BURN KEROSENE.

ENSIGN MODEL LOOKS LIKE A COMPLETE SUCCESS.

Heavy Duty Truck Uses Ensign Kerosene Carburetor for Several Weeks and Shows Wonderful Performances in Power Production and Economy.

O. H. Ensign, inventor of the carburetor which bears his name, this week made the announcement from his local factory at 149 West Pico street, that he had perfected a kerosene carburetor which will be put on the market almost immediately.

Laboratory reports on the Ensign kerosene carburetor show that it ranks equally high with the Ensign gasoline and distillate carburetors in practical efficiency and economy. The same basic principles of construction are used in this new type, and only a few minor changes and additions have been made from the standard gasoline type to adapt this carburetor to handle kerosene.

TESTING IT OUT.

Mr. Ensign has had one of these kerosene carburetors fitted to a heavy duty truck for some months past; and it has had daily service. During this time it has made wonderful performances in power production and economy. In making the announcement of this new type, Mr. Ensign said:

"The active principles used in the construction of this kerosene carburetor are the same on which the basic patents were allowed for the first Ensign carburetor ever constructed. Except for minor detail changes, these fundamental principles have never been changed; and indeed the results attained in the past three years with the Ensign have proven the excellence of the scientific theory in daily practice.

"Before very long, kerosene will replace other fuels for automobile vehicle use. Kerosene is the only fuel we now know which can be had in great quantities, and at a low cost of manufacture. Its distribution is more universal than any other liquid fuel; it can be obtained in all quarters of the earth; and it contains a greater number of heat units, power producing possibilities, than any other refined fuel.

"Up to this time there have been a number of objections, and mechanical obstructions, to the use of kerosene; but this latest Ensign carburetor has been developed and perfected in such a manner that all of these opposing factors have been satisfactorily eliminated. It may be quite a while before kerosene is used for pleasure vehicle work; but we are planning to equip trucks and tractors immediately with our product.

"A number of orders have already been booked for these classes; including foreign business and factory installations."

WAR DECLARED ON MOTOR-CAR CONCERN.

Lynn C. Buxton has declared war on the Stearns factory. The local automobile man will leave for the seat of conflict this week to battle for more cars for Southern California. The demand for the Stearns has been exceedingly great here this season, and Buxton could have sold double the number of cars he did, had he been able to get them. However, the factory was unable to ship the cars, and many prospective buyers were not able to get delivery. These conditions will be changed during the coming season, declares Buxton, as he will be able to close a contract for more than double the number of cars he now is receiving. During the last four months he has delivered sixty Stearns-Knight cars.

Till Snow Falls.

LAST YOSEMITE LINK NOW READY FOR USE.

THE opening of the Tioga road yesterday completes the last link into Yosemite, and connects the valley with Lake Tahoe through the heart of the High Sierras. Despite all difficulties, the road was opened on scheduled time this season, and to do this the road builders were forced to repair the damage wrought by the worst storms in many years. The snowfall in the Sierras was unusually heavy last year, and the drifts remained until late in June, impeding the work of the roadmakers, while several bad washouts had to be repaired.

NOW OPEN.

The Tioga road, the most talked-of motor route in the country, will be open now until the first heavy snowfall, which usually comes about the middle of November. Sometimes the snow blocks the high mountains as early as the first of November or the 20th of October.

The opening of the Tioga route emphasizes the work the State and the government are doing to provide highways into California's finest wonderland. If the State bond issue for $15,000,000 carries, the road from Mariposa to El Portal, which will follow the Merced River and do away with the high altitudes and heavy grades of the present routes into the Yosemite, will be built at once. This road will be of concrete, and will extend to the entrance of the park.

EXPENSIVE.

The Sundry Civil Bill, which already has passed the House, and probably will be accepted by the Senate, will provide Federal aid to the extent of $250,000 for the improvement of the park, and $75,000 of this fund will be used in repairing and rebuilding the roads from El Portal into the valley.

"The value of the road plans now in progress or being arranged is well known by even the tenderfoot," declares David A. Curry, stentor of the valley. "But those who have been in the valley for the last twenty years and watched it grow in its power to attract visitors are better able to appreciate it, and they are doing everything in their power to help the movements.

"With the present road conditions the motor travel has been amazing and helped materially to bring the record mark of guests to more than 3000 a day for the four days ending July 4. The motor car has become one of the biggest factors in the valley, and we must prepare to take care of the motorists in the best possible way."

Remarkable.

INCLOSED CAR MAKES LONG TRIP.

HAYNES CABRIOLET DRIVEN ACROSS CONTINENT.

Miss Lillian Stein Introduces New Idea in Transcontinental Travel—Trip is Made Without Any Trouble and Many Side Trips Add to the Mileage.

Four years ago the idea of a transcontinental motor tour in an inclosed car would have been considered foolish. At that time the inclosed vehicle was considered strictly a car for city driving, and entirely unsuited to the rigors of a cross-country trip. However, this belief has been dissipated in the last few years by the constantly increasing use of the inclosed car for travel between cities.

Credit for the introduction of this type of vehicle to the long trail belongs to Miss Lillian Stein, pretty Cincinnati society girl, who is spending the summer in Southern California.

Miss Stein used her Haynes cabriolet during the winter season for city driving in Cincinnati. When she determined to come to California for the summer season, she at first intended shipping the car. One of her girl friends suggested that she drive across and she was advised to trade the closed car for a touring model.

"If I make the drive, I'll make it in the cabriolet," she said. The upshot of it all, was a dare and a wager, and Miss Stein started the long journey. The National Old Trails route was followed through St. Louis, Kansas City, Dodge City, Trinidad, Santa Fe, Albuquerque, Magdalena, Holbrook, Winslow, Grand Canyon, Kingman, Needles, Barstow and San Bernardino to Los Angeles.

FOR PLEASURE.

Several days were spent at the Grand Canyon, which Miss Stein was visiting for the first time. The drive required twenty days, including the stops.

The roads were found to be in good condition, with the exception of the Needles-Barstow stretch, which has been cursed by every transcontinental motorist who has made the drive this year. This 160-mile stretch required a day to cover.

There are 1100 football officials on the intercollegiate list.



Eight

SCRIPPS-BOOTH
LUXURIOUS LIGHT CARS

Superlative beauty of design and appointment.
Flexibility and ease of riding and handling that only light weight can give.
Ample power and dependability.

AN IDEAL LIGHT CAR FOR THOSE WHO DEMAND STYLE AND EXCLUSIVENESS.

4-cylinder, two-passenger Roadster, $900
8-cylinder, four-passenger.....$1275

RALPH HAMLIN
Distributor
1040-44 South Flower St.
Los Angeles

Southern California Dealers

Bundy, G. G.	Santa Monica and Bay Cities
Charnock, N. S.	Pasadena
Crosson & Bowman	Redlands
Dierker, H. E.	Orange
Dossinger, J. H.	Ontario
Kleinhan, J. W.	Calipatria
Palms Motor Car Co.	Long Beach
Shaw, A. B.	San Diego
Smith, A. L.	Santa Barbara



CHANDLER SIX
$1295

Why *Multiplied* Thousands Choose the Chandler

NOTHING has been added to the price and nothing taken from the car to compensate for the higher production costs of the Chandler Six.

Before the prices asked for other cars were ***marked up***, Chandler was the first choice of thousands of careful buyers. It is not to be wondered at, therefore, that with distinct price advantage added to distinct mechanical superiority, the Chandler is first choice today of ***multiplied*** thousands.

Chandler sales for the year 1916 are setting a ***new big record*** for high grade sixes.

In the midst of extravagant claims for new and uncertain theories, the Chandler Motor, refined and perfected through three years of development, remains free from any hint of experimentation. And Chandler bodies are the most beautiful of the year.

Seven-Passenger Touring Car - - $1295
Four-Passenger Roadster - - - $1295
(F. O. B. Cleveland)

Come in Now for YOUR Chandler

SO. CAL. CHANDLER DEALERS.
Pasadena Branch, 317 E. Colorado St.
C. L. Daniels, Monrovia.
Chas. L. Davis, Santa Ana.
Dreyer & Thompson, Fullerton.

Earl V. Armstrong Inc.
Chandler Motor Car Company of California
1144 South Hope Street, Los Angeles
Main 3459—PHONES—F5047
Chandler Motor Car Co., Cleveland, Ohio

SO. CAL. CHANDLER DEALERS.
Chandler Six Co., San Diego.
N. G. Hayward, Rhodes Garage, Santa Barbara.
Potter & McCormick, Pomona.
Conklin & Maddox, Virginia Garage, Long Beach.

Truck Run.

(Continued from First Page.)

nish much merriment. All of the entries rambled over the grade on second gear, passing up pleasure cars, etc. In the ascent, the big Doane stuck along with its faster company and walked up the hill in intermediate with power to spare.

TOO SPEEDY.

At La Jolla a slight change was made in the schedule. The cars had all arrived so far ahead of time that it was decided to check out a half hour in advance of the prearranged programme. The running schedules throughout the contest have been too long, which goes to prove that the modern motor truck is a real speed affair.

The number of perfect scores turned in by the entries certainly proves the efficiency of the modern commercial vehicle. Such improvements have been made in this line during the past few years that it is hard to find a test sufficiently severe to knock any number of trucks out of a present-day contest.

NO DEFECTS.

The Los Angeles to San Diego jaunt failed to bring out any weak points in any of the machines.

Checking at the exposition was completed considerably after lunch time and the drivers, observers, officials, etc., immediately adjourned to eat. During the course of the repast, Frederick Pabst was disqualified for devouring too much; otherwise there were no accident.

After lunch the official tests were started. The motor demonstration grounds at the exposition were used.

BRAKE TEST.

A fifty-foot space was marked off and the machines were required to stop in this space, going at their average running speed. There were no failures. In fact, some of the cars stopped so quickly that the official observer was nearly thrown from his seat. The Smith Form-A-Truck was the sensation in this event, stopping dead before he had crossed the line. All of the cars slid their tires and the automobile accesory men and the tire merchants stood around with pleased grins on their faces.

Gear tests were next. Perfect reports were made by every entry. The final test, the clutch test, was a wonder. The machine was driven up against an eight-inch curb, low gear was engaged and the foot clutch released.

EXCITING.

The observers eyed the results. Most of the buggies climbed over the obstruction with a rush. Those with pneumatic tires got a severe jolt and that's all. But the hard rubber-tired wagons were the sensations. When their back wheels would hit the curb it looked like the rear construction would be dragged completely off the car. For those machines this was a real test.

The fleet of Vim trucks entered by H. L. Arnold averaged a thousand. Their gasoline tanks needed only ten gallons apiece at the end of the trip. As for water and oil, they hardly knew it existed. Tonight the trio will return to Los Angeles, and it is rumored they will waste no time on the return journey.

The big Doane deserves all the credit in the world. The driver was the only one who thought it would finish at the start of the contest. Now everyone knows and swears that it will go anywhere. J. R. Fouch drove the Stewart on a very successful trip and its showing was splendid. Three slight accidents took points from as many entrants. The G.M.C. broke a gas line yesterday. The Autocar had to change a spark plug. The little Giant stopped to take on water outside the regular checking station.

The trucks, loads, entrants, drivers, scores and gallons of gasoline used follow:

Truck—Load carried—Entrant—	Score.	Gals. used.
Doane—12,000—F. B. Miller	1000	20
Vim—1100—H. L. Arnold	1000	9¾
Vim—1100—H. L. Arnold	1000	10
Vim—1200—H. L. Arnold	1000	10½
Studebaker—1000—Studebaker Corporation	1000	10
Stewart—1000—H. L. Johnson	1000	14
Little Giant—1500—H. L. Miller	1000	14
G. M. C.—1670—Don Lee	955	13¾
Studebaker—2250—Studebaker Corporation	1000	13
Smith-Form-A-Truck—2500—Gabel	1000	8
Autocar—3150—M. S. Bulkley	960	12
G. M. C.—7400—Don Lee	1000	20¾
Little Giant—8100—H. L. Miller	962	17
Denby—3010—H. G. Pandell	1000	10¾

WARDELL DOWNS BURBANK NINE.

Ed Knox's ball team handed the Burbank nine a 3-to-1 defeat yesterday in their game at Burbank. Wardell pitched good ball for the Knox squad, and but for a brace of errors he would have had a shutout game. The score:

	R.	H.	E.
Ed. Knox	3	10	2
Burbank	1	8	1

Batteries—For Knox, Wardell and O'Connor; for Burbank, Thompson and McNutt.

Mucks, the giant weight thrower from the University of Wisconsin, who won the shot put and discus throw at the University of Pennsylvania relay games stands 6 feet, 6 inches and weighs 260 pounds. Tom Jones, coach of the Badger athlete, says Mucks is only at the beginning of a spectacular career and predicts that before he is through he will shatter the long-standing marks set by Ralph Rose.

TEAMS TIE IN ROUND ROBIN.

[BY DIRECT WIRE—EXCLUSIVE DISPATCH.]

WHITTIER, July 15.—The first Round Robin ever given by the Whittier Tennis Club was a men's doubles this afternoon and resulted in a tie between McLoughlin and Way and Frees and Mace, each team winning twenty-eight out of a possible forty games.

The tie was not played off as the whole affair was an exhibition contest. The other scores were Browne and Duncan 17, Bell and Hornidge 10, Adams and Variel 17, Wayne and Sissabaugh 20.

Whittier's first Round Robin drew a large and interested crowd of spectators, who were delighted with McLoughlin's drives and placing. The entire affair was regarded as a distinct success, and congratulations are profuse to the Whittier Tennis Club for their success in promoting local interest in tennis, and for bringing so many Coast racket celebrities to Whittier. A second Round Robin will be given in November, according to a prominent member of the club.

TIA JUANA RESULTS.

[BY DIRECT WIRE—EXCLUSIVE DISPATCH.]

SAN DIEGO, July 15.—First race, five and one-half furlongs, selling: Doctor Neufer (Frasch,) first; Baron De Kalb (Stevens,) second; Bellanicker (McIntyre,) third. Time, 1:08 2-5.

Second race, six furlongs, selling: She'll Do (Molesworth,) first; Northern Light (Mason,) second; Snider's Best (Cavanaugh,) third. Time, 1:13.

Third race, six furlongs, selling: Engraver (McIntyre,) first; Roscas (Boland,) second; Rocklin (Mason,) third. Time, 1:14 1-5.

Fourth race, five and one-half furlongs, the Laventhal, selling: Barsac (Pool,) first; Prospero's Baby (Parley,) second; Francis C. (Ormes,) third. Time, 1:06 4-5.

Fifth race, six furlongs, selling: Fred T. (O'Brien,) first; Ancestor (Turk,) second; Little Abe (Boland,) third. Time, 1:13 4-5.

Sixth race, one mile, selling: Stolen Ante (Cavanaugh,) first; Strathearn (O'Brien,) second; Christmas Eve (McIntyre,) third. Time, 1:40 2-5.

AUTO OUTPUT IS ALMOST UNCANNY.

A statistician has gathered together some interesting data which show the magnitude of the automobile business. He took as a basis the Willys-Overland capacity of 1000 cars per day and then figured out the average length of the various models—approximately fourteen and one-half feet.

The factory's output of a single day would extend in a straight line for a distance of about two and three-quarters miles, if the cars were placed end to end and touching each other.

In a year's time this stream of cars would be 860 miles long—an unbroken line of automobiles from Toledo to New York and then back again as far as Albany.

Even more startling were the figures compiled showing the value of the Overland factory's output. The enormous manufacturing facilities of the plant enable it to ship out finished cars valued at approximately $900,000 every twenty-four hours. In a year's time at the rate of 1000 cars per day, these shipments would represent over $200,000,000.

Bernie J. Wefers, Jr., will enter Columbia University from the DeWitt Clinton High School of Brooklyn next fall.

Vacations.

REAL THING FOR CITY DWELLERS.

CONVERTIBLE TRAILER SEEMS TO HAVE GOOD POINTS.

Tonneau and Running Boards of Machine are not Piled with Tents, Cooking Kits, Etc.—Everything Easily Fits into Place in the Trailer.

When the lure of the great outdoors draws the city dweller, he likes to gratify his longing for independence without carrying a tent or relying on the hospitality afforded by hotels.

This is particularly true of Southern California motorists, who have the advantage of roads, climate and scenery to enhance the enjoyment of their tours into the open country and far from the pavements of the city.

As a most satisfactory aid to the complete independence of motorists en tour, the advent of the Shattuck convertible outing trailer has made a decided impression, for with this device there is no need to pile the tonneau and running boards with a clumsy tent, dunnage and supplies; or to confine oneself to a single camping location. In a few minutes all the camping necessities are neatly packed on a sturdy two-wheel trailer, which is then hitched to the car and taken wherever fancy dictates.

"Even a canoe," said Mr. Juergens of Kline-Juergens Company, local distributors, "can be slung from the four posts of the trailer and carried safely and with ease. As camping equipment goes, that comprising the Shattuck trailer is most complete. An ice box, gasoline stove, and two large-sized spring cots, each large enough to hold two full-grown people, and the other little fittings take their part in making this trailer distinctly desirable."

GOOD TENNIS ON SUNSET COURTS.

All of the favorites survived the first round of play held yesterday on the Sunset courts. During the whole day's play there were only two matches to go the three full sets before the winner was decided. The first three-set match resulted in a victory for Tom Tominaga over Ishi, 6-3, 2-6, 6-1, and the second went to Umetsu, another oriental player, over W. Keen, 4-6, 6-0, 6-4.

Following are the results of the day's play:

First round: F. Winne defeated P. Olerich by default; J. Conapy defeated Munson, 6-2, 6-1; H. Huber defeated L. Fatteries, 6-0, 6-0; E. Simmons defeated Capes by default; R. Blakeslee defeated W. F. Jones, 6-2, 7-5; T. Tominaga defeated Ishi, 6-3, 2-6, 6-1; Wilson Jones defeated Cochs by default; Umetsu defeated W. Keen, 4-6, 6-0, 6-4; E. Omara defeated F. Hall, 6-3, 7-5; D. Shugart defeated H. Cole, 9-7, 6-4; F. Greene defeated H. Godshall, 6-4, 6-2; E. Barry defeated Mayer, 6-3, 6-1.

Following is the schedule for today's play:

7 a.m.—Bush vs. J. D. Clark.

8 a.m.—W. Jones vs. T. Tominaga; Powell vs. J. B. Clark.

9 a.m.—Donley vs. Dickey; Uchida vs. Howes.

10 a.m.—Hackett vs. Hopkins; Duque vs. DeLong.

11 a.m.—Nieto vs. winner Powell-Clark match; Darnum vs. Harbour.

12 a.m.—Brant vs. Staffort; R. Harmer vs. Backus.

1 p.m.—H. Blakeslee vs. H. Ford.

Alma Richards of Cornell will represent the Multnomah A. C. of Portland (Or.) in the national track and field championships at Newark, September 7 and 8.

ELECTRIC PLANT STILL ENLARGING.

Another addition has been made to the already long list of manufacturers represented locally by the Electric Equipment Company at Twelfth and Grand.

Ray Thomas, president of the company, upon his return from a business trip in the East brings the news that the local organization will hereafter represent the Atwater Kent Manufacturing Works of Philadelphia as direct service representatives, and will make replacements, repairs and give expert service to those whose cars are equipped with this ignition.

The company this week placed its newly added Klaxon service before 700 California garages, and has already established a large volume of business through its numerous garage connections.

AUTOMOBILE TRUCKS ORDERED TO MEXICO.

Another fleet ordered to Mexico. A land fleet of dreadnaughts this time, consisting of twenty-eight four-wheel drive transport and supply trucks and five tank trucks for the use of the army in its operations on the border and in Mexico. Thirty-eight drivers will accompany this fleet, among the number being several members of the Wisconsin National Guard, who will enter the Federal service as civilian employees.

This is the third fleet of trucks the Four-Wheel Drive Auto Company of Clintonville, Wis., manufacturers of the FWD trucks, has supplied to the government within the last month or six weeks.

The demand for FWD trucks, both in this country and in Europe, for war uses as well as for the more peaceful pursuit of hauling merchandise and freight, has been so great that, even with the addition of three units to the plant in a year, permitting of much larger output, the company has been unable to take care of its increase of business, and has been obliged to consign large portions of its foreign orders to other motor car manufacturers on a royalty basis, in order to make deliveries within the time specified.

FWD trucks are sold in this territory by the Four-Wheel Drive Truck Company at 810 South Olive street, Los Angeles, with branch offices and salesrooms located at Bakersfield, Fresno, Santa Rosa and San Francisco.

HARRY SALLEE TO JOIN THE GIANTS.

[BY DIRECT WIRE—EXCLUSIVE DISPATCH.]

ST. LOUIS, July 14. — Pitcher Harry Sallee, who announced his retirement from baseball recently, when he quit the St. Louis Nationals, probably will return to the game Sunday.

Dispatches from Cincinnati tonight stated that Sallee had signed a contract to play with the New York Nationals. Schuyler P. Britton, president of the St. Louis club, said tonight it was "practically certain the New York deal will go through."

Britton tried to obtain one of the New York pitchers in exchange for Sallee and, failing in that, is said to have decided to accept a cash offer made by the New York club.

Sallee is reported in dispatches from Cincinnati as having signed a check tendered him by McGraw today. The sale probably will be closed tomorrow in St. Louis. Sallee is said to be en route to St. Louis with the New York club.

New York Athletic Club will retain employees, members of the National Guard, upon the pay rolls, and pay their full salaries during their absence.

Lesson Assigned.

NORTHWEST ENTER ATHLE...

Multnomah ... Track W...

McFie, Kadderly ... Coming South

Exposition ... Far-wester...

BY HOWARD ...

The Multnomah Club of the Far Western ... meet came in yesterday ... of the athletes is ex... those sent in from ... The records claimed by ... western athletes are ...

The south will have a ... bone to pick when ... Washington and Oregon ... marvels get through, ... live up to their reputa...

THE ENTRIES

The entries of the ... Club are as follows: ... yard hurdles; Kadderly ... and 440-yard dashes; ... javelin; Chet Fee, pole ... javelin; Cole, discus; ... Sam Bellah, pole vault.

Kadderly is the sprinter ... feated the famous Pred... San Francisco in the ... Corvallis. At that time ... ran in 48 2-5 seconds. ... cent it is difficult to get ... on a man in the sprints ... under fifty seconds. The meeting between Kadderly will be extremely ... but it will not bring point... ern California.

ALL-ROUND.

Chet Fee is the all-round ... the Northwest. At the ... last year he finished ... decathlon. He pole vaults ... and throws the javelin in ... is the latter feat that ... around here tosses the ... far. Lontitt also ... the same distance.

Sam Bellah ought to ... vault if he comes ... won that event in the ... U. championships at ... last August. There are ... about Bellah's coming ...

This list of brilliant ... to what San Francisco ... other entries that have ... in, makes life look pretty ... cal stars. Every effort ... will be expended to keep ... pionship in the south.

GET TOGETHER.

A meeting of all the ... been called for next ... night at the L.A.A.C. at ... letes are expected to ... Wallace Robb also would ... meet other athletes than ... special invitations. In the ... get the invitations out ... best athletes were ... this meeting special plans ... made to forward the work ... tioning the southern team.

At the same time the L.A.A.C. hold its monthly meeting. ... has been shoved ahead a ... ness suggested by the ... athletes can be consulted ... diately.

The Far Western track ... ships were created for the ... the Seattle exposition. ... sociations, the Southern ... Pacific, the Pacific ... mountain and the Rocky ... representing all the ... of the Rockies, met and ... hold this championship ...

OTHER SPORTS.

At the same time it ... to hold championships in ... boxing and wrestling. ... three were dropped as ... practical as annual ... track meet lived on and ... Wallace Robb of the ... Company was the ... this association and one of ... backers of the scheme.

The San Diego exposition ... much this year to add ... many of the meet, ... financing it and paying ... of the best athletes in the ... date it is the most ... that has been held in the ... season.

The exposition will be ... in the large stadium ... exposition grounds. With the ... ble exception of the ... this San Diego one is the best ... Coast.

In conjunction with the ... field championships, the ... will conduct a boxing ... This, also, will be held ... stadium, a special ring ... structed for the purpose. ... will be three days of boxing, ... 17, 18 and 19, the finals ... in the lulls between the ...

The boxing will be ... Far Western champions ... the best boxers west of ... will be seen in action. ... against them will be the ... East. The exposition ... have practically completed ... tions which will bring ... champions of the East to ...

Taking the day as a whole, ... 19 is going to be one of ... days in California.

DARIO RESTA AHEAD AG...

[DIRECT WIRE—EXCLUSIVE ...]

OMAHA, July 15.—... Resta, the wonderful ... driver, again showed ... all rivals in the 100-mile ... on the speedway today. ... time was 1hr. 11m. ... ton was second and ... Mulford third.

The race was ... an accident occurred ... racing car jumped ... track during the ... the race and shot ... tance before ... ground fifteen ... Franchi was ... his mechanician, ... sustained such a ... cussion that he will ... injuries at 6:30.

Ralph de Palma ... forced out of the ... through motor ... ble, won the ... cent which followed ... race. Rickenbacker ... ond and Pete ... De Palma led ...

Direct Route.

...NIDER CUTOFF TO BEAR VALLEY.

...LANDS TO HAVE DIRECT ROUTE TO LAKES.

...ork on Mill Creek Road ...ressing Favorably—Forest ...me Soon to be Connected ...th the Rim of the World ...ute.

...th the Snider Creek cutoff, from ...on Flats to the Clark Hill ..., under construction, Redlands ... will have a direct road into ... Valley. The work on the Santa ... Canyon road, which was almost ...ely washed out by winter ..., proved unacceptable to the ...ty, and has been abandoned. ...Snider Creek cutoff will connect ...ntain Home Creek summit and ...Dark Hill grade, and will pro... a good road of easy grade direct ...e Redlands, which will be only ...le longer than the old Santa ... Canyon route, and shorter than ...Crest route.

...on the completion of the cut... ...the Rim of the World drive again ...is opened for travel, and beau... Mill Creek Canyon will be in... ...ested in it. It no longer will ...miles in length, the total dis... being about 111 miles, but ...e will be less mountain driving ...formerly, owing to the fact ...the boulevard has been com... ...to the mouth of Mill Creek. ...e road and the Crest route will ...e only ones with the exception ...desert route, opened into the ...r this season. However, the ...ficers are planning on a more ...e road from San Bernardino, ...e included in the next season ... This will be the Highland-...Creek route, and will be built ...the route of the old logging ...from Highland to Fredalba. ...e road connects with the Crest ...at Fredalba, and a cutoff which ...be used both on the Crest and ...Creek roads is being planned ...the valley. It will follow the ...slope of the mountains, and ...places will it attain an alti... of more than 7200 feet, if the ...of the Supervisors are car...

...st of the City Creek road ...e in the neighborhood of $25,... ...With its building next season, ...main roads will tap the moun... ...from the San Bernardino... ...side, and one from the ...ide. They will be the Water-...Canyon and Crest route, the ...Creek route, the Mill Creek-...ain Home Creek-Clark Hill ...and the Victorville-Box S road. ...ers from the Mill Creek road ...the work is progressing fa... both in Mountain Home ...Canyon and on the Snider ...cutoff. The completion of these ...will bring Forest Home, the ...of Mill Creek Canyon resort, ...four miles of the Rim of the ...drive, and will give motorists ...making the drive a chance ...the resort.

Bear Valley is receiving wider ...every year, and Southern ...is rapidly is coming to real... ...advantages which the resorts ...valley offer. The Crest route ...the Mill Creek route into the ...soon will be unable to accom... ...the traffic, and the plans for ...the City Creek road are highly ...of the support of every ...California motorist.

...to present plans, the ...of this road and the cutoff ...travel into the valley along ...slope of the mountains, ...cleared of snow early ev... This will permit of the ...possible opening of the road. ...altitude attained will be ...feet, and this will be an... ...in the early opening of ...

...ging the road in at the ...long drive around the ...of the lake will be avoided, ...possible to cross Bear ...the dam by bridge, and ...further cut the distance into ...by at least five miles. The ...provided, probably will re... ...distance into the valley to ...miles from Highlands.

But not for Long.

...LEGRAPH POLE HO... UP AUTOMOBILE

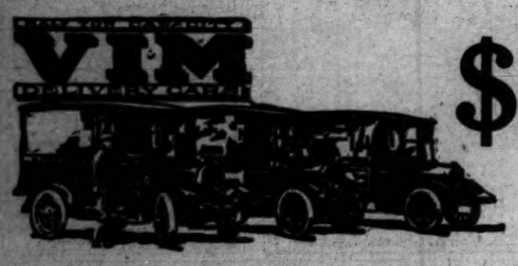


...automobile salesman who ... to sell a sewing machine, ...phonograph, and some dia... ...take in a yellow dog in ex... ...and then shoot the dog be... ...could complete a sale, has ...idea.

...G. G. Staley, of the ...Motor Sales Company, had a ...most almost ready to buy a ...but, all that stood between ...and a signed check was one ...pole. To quote the words ...customer, he would have ...Saxon right off the ... ...it hadn't have been for a ...telegraph pole planted ...front of his driveway ... ...entrance and exit.

Excusing himself for ... Staley stepped to the ... getting Vice-president ... Los Angeles Gas and ... poration on the wire, ... for a personal interview ...

Several days later ... pole was shifted three ... south, a driveway was ... and another Saxon ... livered. Incidentally ... down to posterity not ... who moved a mountain ... man who moved a telegraph ... sell an automobile.



$845 HERE

All 3 Winners

In the Reliability Truck Run

All 3 Vim delivery cars in the Two Day Reliability Truck Run came through with perfect scores—no mechanical trouble—every control on time—consistent, dependable work.

Vim delivery cars give that same result every day in mercantile service. They cost less to operate than a team, and cover much more territory. "Increase business—decrease cost"—two principles of merchandising worth emulating.

Low first cost, and continuous, economical performance with the resulting popularity have compelled the Vim Company to become the world's largest producers of motor delivery cars.

Harold L. Arnold

1112-1128 South Olive St.

City Salesroom, Brockman Bldg., Cor. 7th and Grand Ave

Studebaker

The Car of the Golden Chassis

When you inspect this Series 17 FOUR look for the latest improvements

Not improvements that will be old and out of date a year from now, but the permanent, sensible kind that are in keeping with the rest of the features that have helped to make the Series 17 Studebaker FOUR one of the greatest motor car "buys" that the industry has yet produced.

But don't stop there—look further and compare the excess power, the big roomy compartments for driver and passengers, the deep, restful cushions that say Comfort at the first glance, with similar features that you have seen in other cars costing hundreds of dollars more. It is then that you will realize how needless it is to pay from $250 to $400 more for basic value that Studebaker gives because of unlimited factory facilities and quantity production.

There's a world of sound conviction in a Studebaker demonstration. Come in and let us give you one.

FOUR-CYLINDER MODELS

Touring Car, 7-Passenger	$875
Roadster, 5-Passenger	850
Landau-Roadster, 3-Pass.	1150

SIX-CYLINDER MODELS

Touring Car, 7-passenger	$1065
Roadster, 5-passenger	1065
Landau-Roadster, 3-pass.	1350
Coupe, 4-passenger	1750
Sedan	1750
Limousine, 7-passenger	2000

F. O. B. Detroit

STUDEBAKER

South Bend, Ind. Detroit, Mich. Walkerville, Ont.

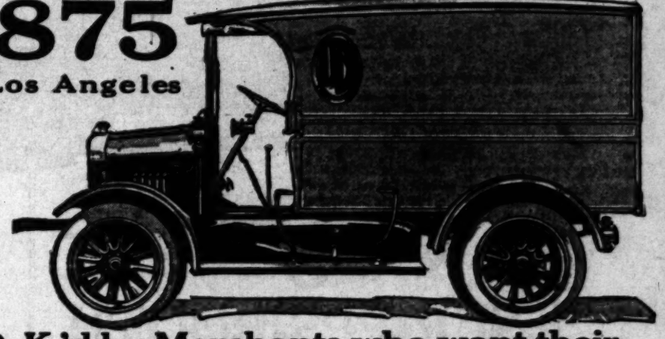
Studebaker Corporation of America

Home 60439 1047 South Grand Avenue Main 3840

Nixon Motor Car Co. Hollywood — J. N. Harper Pasadena — G. G. Bundy Santa Monica

Edition De Luxe, in Motor Trucks

$875 At Los Angeles



O. K.'d by Merchants who want their Delivery Cars a Credit to the Firm Name

In this Vim model merchants find every attribute of a *successful* delivery car, *costing less to operate than team delivery.*

Its striking appearance and rich finish instantly appeals to the eye; Copenhagen Blue Panels—Plate Glass Windows—Black trim and red wheels—excellent advertising, in itself, if your name is on it.

It is sturdy, reliable and economical—developed from a vast experience in truck building. Surprisingly low fuel consumption and wonderful tire mileage—Points to scrutinize before you buy *any* truck.

Vim satisfaction has compelled its builders to become the largest truck producers in the world. Investigate this De Luxe Model Vim at $875. There is nothing better on the American market. Few equal it at double the price.

Harold L. Arnold 1112-1128 South Olive Street

City Salesroom, Brockman Bldg., Cor. 7th and Grand Ave.

Looms Large.

NORTHWEST TO ENTER ATHLETES

Multnomah to Enter Track Wonders.

McFie, Kadderly and Others Coming South.

Exposition to Hold Big Far-western.

BY HOWARD ANGUS.

The Multnomah Club's entries in the Far Western track and field meet came in yesterday. The quality of the athletes is on a par with those sent in from San Francisco. The records claimed by the Northwestern athletes are startling.

The south will have a mighty hard bone to pick when the Olympic Club of San Francisco, Washington and Northern California marvels get through, if the latter live up to their reputations.

THE ENTRIES.

The entries of the Multnomah Club are as follows: Hummel, 120-yard hurdles; Kanderly, 220-yard and 440-yard dashes; Lewis, javelin; Chet Fee, pole vault; Cole, discus and javelin; Sam Bellah, pole vault.

Kadderly is the sprinter that defeated the famous Frank Sloman of San Francisco in the Indoor meet at Corvallis. At that time Kadderly ran in 48 2-5 seconds. Just to show what it is difficult to put one's finger on a man in the south who can run under fifty seconds. The meeting between Sloman and Kadderly will be extremely interesting, but it will not bring points to Southern California.

ALL-ROUND.

Chet Fee is the all-round man of the Northwest. At the Stadium last year he finished third in the decathlon. He pole vaults 12ft. 6in. and throws the javelin 164 feet. It is the latter feat that hurts. Reports found here tosses the spear 180 feet. Lontitt also heaves the javelin the same distance.

San Bellah ought to win the pole vault if he comes south. Reports on that event in the national championships at San Francisco last August. There are some rumors about Bellah's coming south.

This list of brilliant athletes against what San Francisco has, plus whatever entries that have still to come, makes life look pesky for local stars. Every effort, however, will be expended to keep the championship in the south.

GET TOGETHER.

A meeting of all the athletes has been called for next Wednesday night at the L.A.A.C. All the athletes are expected to be present. Wallace Robb also would like to get other athletes than those to whom special invitations. In the event that the invitations out some athletes were overlooked, the meeting special plans will be made to forward the work of organizing the southern team.

At the same time the A.A.U. will hold its monthly meeting. The matter has been shoved ahead so that the meet suggested by the meeting of athletes can be considered immediately.

The Far Western track championships were created for the benefit of the Seattle exposition. The Southern Pacific, the Southern Pacific, the Pacific Northwest Mountain and the Rocky Mountain, all presenting all the territory in the Rockies, met and decided this championship meet.

OTHER SPORTS.

At the same time it was decided to hold championships in swimming and wrestling. These two were dropped as spectacular as annual affairs. The track meet lived on and Wallace Robb of the L.A.A.C. company was the representative association and one of the originators of the scheme.

The San Diego exposition will stage a meet this year to add to the efficacy of the meet. The San Diego is reaping it and paying the best athletes in the West. As it is the most talked of meet it has been held in the West.

The exposition will hold the meet in the large stadium outside of the exposition grounds. With the exception of the Seattle stadium the San Diego one is the best of its kind.

In conjunction with the track and field championships, the exposition will conduct a boxing tournament, also, will be held in connection, a special ring being erected for the purpose. There will be three days of boxing, the 18 and 19, the finals being held on the 19, the finals between the two boxing will be more than Western championship. The best boxers west of the Rockies will be seen in action, and the winner of them will be the best in the West. The exposition will be practically completed by that time which will bring the champions of the East to the West making the day as a whole one of the best going to be one of the best in California.

DARIO RESTA AHEAD AGAIN

OMAHA, July 15.—Dario Resta, the wonderful Italian driver, again finished ahead of all rivals in the 150-mile race at the speedway today. His time was 1hr. 21m. 29s. Wilcox was second and Rickenbacher third.

The race was suddenly ended by an accident when Frank Elliott's racing car jumped from the track during the progress of the race and shot through the fence before hitting a tree. Elliott was uninjured, but Pete Franchi was mechanician, Oldfield, who sustained such a terrific concussion that he died of his injuries at 6:30.

Ralph de Palma, who was forced out of the big race through motor and tire trouble, won the $50-mile event which followed the accident. Rickenbacher was second and Pete oHedamon third. De Palma led all the way.

Main Route.

RIDGE CUTOFF TO BEAR VALLEY.

PLANS TO HAVE DIRECT ROUTE TO LAKES.

Work on Mill Creek Road Favorably—Forest Roads to be Connected with the Rim of the World Road.

With the Soledad Canyon road, which was almost washed out by winter rains, proved unacceptable to the Forest Service, and has been abandoned, the Bear Creek cutoff will connect with the Mill Creek Home Creek summit and Mill Creek grade, and will provide a good road of easy grade direct to the mountains, which will be only a little longer than the old Santa Monica route, and shorter than the Soledad route.

Upon the completion of the cutoff, one of the World drive again will be opened for travel, and beautiful Mill Creek Canyon will be included in it. It no longer will be 111 miles in length, the total distance being about 111 miles, but there will be less mountain driving than formerly, owing to the fact that the boulevard has been completed to the mouth of Mill Creek. The old and the Crest route will be used, with the exception of the short route, opened into the mountains this season. However, the forestry officers are planning on a more direct road from San Bernardino, which is included in the next season of work. This will be the Highland-Fredalba route, and will be built from the end of the old logging road from Highland to Fredalba, and connects with the Crest route at Fredalba, and a cutoff which will unite both on the Crest and Bear Creek roads is being planned through the valley. It will follow the base of the mountains, and when it will attain an altitude of more than 7200 feet, if the plans of the Supervisors are carried out.

The Bear Creek road is in the neighborhood of $25,000 for building next season, and the roads will tap the mountains on the San Bernardino side, and one from the Crest. They will be the Waterman and Crest route, the Crest route, the Mill Creek-Home Creek-Clark Hill and the Victorville-Box S road. From the Mill Creek road the work is progressing fast, both in Mountain Home Canyon and on the Snider road. The completion of these will bring Forest Home, the Mill Creek Canyon resort, within miles of the Rim of the World, and will give motorists a chance to drive a chance to resort.

The Valley is receiving wider attention every year, and Southern California is coming to realize the attractions which the resorts of the valley offer. The Crest route and Bear Creek route into the valley will be unable to accommodate the traffic, and the plans for the Bear City Creek road are highly approved of the support of every Southern California motorist.

In order to present plans, the Crest road and the cutoff will be opened into the valley along the slope of the mountains, as the removal of snow early every year. This will permit of the early opening of the road. The altitude attained will be low, and this will be another factor in the early opening of the road.

Work on the road in at the Bear City drive around the head of the lake will be avoided, and it will be possible to cross Bear Creek on the dam by bridge, and will further cut the distance into the mountains at least five miles. The road, when completed, probably will reduce the distance into the valley to about 90 miles from Highlands.

But not for Long.

TELEGRAPH POLE HOLDS UP AUTOMOBILE SALE.



An automobile salesman who had sold a sewing machine, a phonograph, and some diamonds, and a yellow dog in exchange for the dog because it would complete a sale, has been defeated by a telegraph pole planted directly in front of his driveway blocking both entrance and exit.

Excusing himself for a moment, Staley stepped to the telephone, and getting Vice-president Vance of the Los Angeles Gas and Electric Corporation on the wire, he arranged for a personal interview.

Several days later a telegraph pole was shifted three feet to the south, a driveway was left open, and another Saxon Six was delivered. Incidentally Staley will go down to posterity not as the man who moved a mountain, but as the man who moved a telegraph pole to sell an automobile.

Our New Auto Supply Department Offers

First Quality Guaranteed Tires

—Serial numbers intact. Note the low prices on the different size tires. First quality tires, guaranteed by the maker and the Broadway.

Two Direct Entrances From Hill Street to the Basement Balcony.

—30x3	—plain tread $8.85.	Non-skid $9.30.
—30x3½	—plain tread $11.45.	Non-skid $11.95.
—32x3½	—plain tread $13.15.	Non-skid $13.85.
—31x4	—plain tread $17.75.	Non-skid $18.65.
—33x4	—plain tread $18.80.	Non-skid $19.80.
—34x4	—plain tread $19.15.	Non-skid $20.15.

Save Money on Auto Supplies at the Broadway.

Mirrors $1.75
—Square or oval bevel glass mirror in black and nickel frame.

Spot Lights $4.85
—Have silvered reflector, finished in black and nickel. They're an added safeguard when driving with dimmed headlights.

"Jiffy" Mechanical Starters $10
—A positive starter for any Ford car. Always in perfect condition and usually outlast the car.

Stewart Speedometers $7.75
—The genuine Stewart speedometers for Ford cars, complete will all gears, shafts, etc.

Lined Brake Shoes 85c pr.
—Tend to make your emergency brake more effective.

O-So-Ezy Cedar Oil Polish $1 qt.
—Removes spots and stains and gives a brilliant finish.

X-Radiator Liquid $1.50
—Stops all leaks in the radiator and will not clog the finest honey-combed radiator.

Kleen Hands Soap 15c; 2 for 25c
—Cleans the hands without water. Take a can with you on your next auto trip.

Ford Bumpers $5.50
—Heavy nickel-plated channel-bar bumpers with special bracket for easy installation. Protect your head lamps.

Trouble Lamps 85c
—Complete with bulb and 10 feet of cord. Makes tire changing at night more convenient.

Buy Your Camping Outfit Here.

Basement Balcony

ARTHUR LETTS
The Broadway Department Store
BROADWAY, FOURTH AND HILL.

EMPIRE TIRES HELP IN RACE.

Empire red tires recently contributed largely to the making of a new automobile record between New York and Washington.

The Haynes car, driven by D. Brailey Gish, that clipped one hour and twenty-six minutes from the best previous mark, carried Empire reds on all four wheels.

The distance of 238.2 miles was covered in 7h. 26m., and during the entire run not a moment was lost for mechanical or tire trouble, a consideration that contributed largely to the success of the performance.

The start was made from Jersey City, and the route led through Newark, Elizabeth, Rahway, New Brunswick, Trenton, Philadelphia, Chester, Wilmington, Del.; Newark, Del.; Havre de Grace and Baltimore.

Dartmouth University has a course for athletic coaches which deals with the fundamental principles in coaching and conditioning athletes for all sports, individual peculiarities, rules for competition, physical condition, team work, sport strategy, equipment, etc. Application of these principles will be made to track work, football, baseball and basketball as the individual needs of the students in the course may require. Certificates will be given to those who complete the course.

Another One.

TRUCK COMPANIES JOIN BIG MERGER.

SIGNAL AND COMMERCE CONCERNS ARE AFFECTED.

Merger will be Operated Under Holding Company Until Present Contracts are Filled—Other Motor Truck Firms may be Included in Big Proposition.

The Commerce Motor Car Company of Detroit and the Signal Motor Truck Company of Detroit, manufacturers of commercial vehicles and trucks, have been merged into the Signal-Commerce Motor Truck Company, it is reported, under a holding company of $6,000,000 capitalization and backed by Detroit capital.

This announcement, the first of its kind in the motor truck field, and in view of the character of the two companies and the men back of them, of the greatest significance, was made by Thomas Neal, who will head the new combination in association with present executives of the two companies and other men of wide experience in the commercial vehicle field. Mr. Neal was formerly president of the Genral Motors, later chairman of the board of directors, and is now vice-president of that company.

While the merger will be operated under a holding company until present contracts are filled, it is the intention ultimately to combine them into one complete plant. There is ground for belief that eventually the merger will include certain motor truck accessory firms.

The executives of the new organization start with the declared intention of making Detroit as big a factor in the motor truck field as it is now in the pleasure car branch of the industry. The strength of the two companies that have merged and the scope of their operations would seem amply to warrant such an ambition. Both the Commerce and the Signal have been remarkably successful and prosperous and by uniting will have facilities for manufacturing and marketing trucks from the half-ton type to the five-ton, practically covering the field. One of the first efforts under the new regime will be an extensive advertising campaign, in which considerable space will be used.

ATWATER KENT SERVICE

Just opened—a direct factory service on Atwater-Kent ignition. Expert service men in charge. Repairs, replacements and parts.

Electric Equipment Co.
Automobile Electricians
Twelfth and Grand

Buy—Instead of Being Sold a Car

There is a big difference. In the first instance you get what YOU want, and in the second you take what somebody else thinks you ought to have.

You're the man who pays for the car, and who is going to run it. You know what you intend doing with it, and what conditions it must meet. So, look into it for yourself, have it demonstrated, and be sure it does meet your conditions in every way.

METZ cars are bought, not sold. They so completely fill every demand of the light car prospect—they operate so easily and surely under all road conditions—they are so economical in the consumption of oil and gasoline—their upkeep cost is almost nothing—and they give heavy car riding comfort, at light car cost.

Look into a METZ—study the METZ—test the METZ—and apply the METZ IN ACTION directly to your own needs. That's the way to find out how thoroughly the METZ satisfies in every way. IT'S THE IDEAL LIGHT CAR.

Call us on the 'phone for a demonstration, or write for catalogue showing both Roadster and Touring Car—but do one or the other today.

Metz Factory Branch
118 West Pico,
Los Angeles.

Main 944 23482

24 2/10% Won Away From A Higher Price

Owners Who Will Have No Other Car 50 4/10%
11,000 Owners Rate Hupmobile Efficiency 99%

HERE is a startling glimpse of what is going on below the surface in automobile buying.

Our service system statistics show that 24 2/10 per cent of Hupmobile sales are made to men and women who have used higher priced cars.

We knew we were winning away great numbers who had previously paid more. We have known it for years. The Hupmobile has always held its sales on a quality basis.

But these statistics were a gratifying surprise even to us. Consider what they mean.

Hupmobile Market Goes On Growing

The multi-cylinder car has never presented its claims more aggressively than it is presenting them now. Millions of dollars have been expended in emphasizing these six, eight and twelve-cylinder claims in the past three or four years.

The Hupmobile stands out distinctly as an exponent of the older, simple, four-cylinder principle.

Its market goes on steadily growing, and 24 2/10 per cent of that market is coming to us from the field of higher price.

Our extensive system of service enables us to analyze sales more accurately than other cars can.

We are in almost continuous contact with our owners. We know that 24 2/10 per cent of these owners are coming from the higher priced source. We know that 50 8/10 per cent of Hupmobile owners will have no other car. But we know, in addition, something still more important to you.

11,000 Owners Say: 99% Efficient

We know exactly what 11,000 owners think of every phase of Hupmobile construction. We know exactly what they think of Hupmobile performance.

We know what they think of its lugging power, its nimbleness, its flexibility, its get-away, its high-gear efficiency.

We have their opinions of every unit in the car—their complaints, their criticisms, their favorable comments.

And these 11,000 opinions, tabulated and reduced to a percentage basis, register a rating of 99% for all-around Hupmobile efficiency.

No such thing as this has ever been made possible by any other car.

It is clinching, convincing and conclusive.

Performance That Matches Any

It proves that Hupmobile owners know that the Hupmobile daily outdoes cars that have more cylinders, or cost more money.

In pulling power, and quick get-away, they see nothing under a multi-cylinder name that they do not have.

In flexibility, they find themselves relieved of gear-shifting to an amazing extent.

And they know they are getting in the Hupmobile service system more than any other car offers: expert inspection, adjustment and care each month for eight months, by trained Hupmobile experts at Hupmobile service stations. A service they pay for with coupons supplied *free of cost.*

The least you can do is to have a demonstration of Hupmobile performance.

The Mark of Superior Motor Car Service

Standard Hupmobile Performance

GOES to a speed of 25 miles an hour, from a stand, in 10 seconds.

Throttles to a man's walking pace, on high gear, without bucking or jerking.

Picks up, without gear change, instantly and smoothly.

Climbs the average low-gear hill, on high gear.

Pulls through sand and mud, on high gear.

Develops great pulling power on high gear.

Registers a minimum of vibration, at any speed, on any gear.

5-Pass. Touring Car $1295
Roadster $1295

7-Pass. Touring Car $1475
Prices f. o. b. Los Angeles

GREER-ROBBINS CO.
Twelfth and Flower

A1187 Bdwy. 5910.

Hupmobile

DOUGLAS FAIRBANKS WITH BESSIE LOVE

In an Exhilarating Western Frontier Story of Cowboys, Highwaymen, Outlaws, Chock Full of Tingling Action, Rare Thrills and Genuine Comedy


Douglas Fairbanks, Starring in Triangle Play, "The Good Bad Man."

THE GOOD BAD MAN


Bessie Love, Leading Woman for Douglas Fairbanks, in Triangle Play, "The Good Bad Man."

EVERY MOMENT FULL OF ENERGY
STIRRING SCENES THAT MAKE YOU HOLD YOUR BREATH
FULL OF EXCITEMENT
THRILLS, LAUGHTER AND LOVE GALORE

SPECIAL—A Screaming Keystone Comedy

Clunes BROADWAY Starting Sunday, July 16 Daily, 11, 1, 3, 5, 7, 9 Clunes

Coming—"The Little Girl Next Door."

"DON'T FORGET THE BEST"



Announcement

The Famous

FOUR WHEEL DRIVE

TRUCKS of Clintonville, Wisconsin, are now in Los Angeles and on display at

810 S. OLIVE ST.

F. W. D. TRUCKS MEAN:—
Reduced Delivery Cost
Increased Efficiency
Absolute Dependability

Come and inspect these models and you will find the solution of your hauling problems.

THEY MAKE HAULING PAY

WITHOUT EXCEPTION—

F. W. D. Trucks operating in California have all been placed on difficult hauls, where many of the best of the rear-drive trucks have been tried out and found wanting.

Remember—The Front Wheels Pull, While the Rear Wheels Push

FOUR WHEEL DRIVE TRUCK CO.

810 SOUTH OLIVE ST.

Telephones {Main 8133 / Home 10379} LOS ANGELES

BRANCHES:—
SAN FRANCISCO
BAKERSFIELD
FRESNO
SANTA ROSA

"DON'T FORGET THE BEST"



B.V.D. Is The National Cooler-Off

LET B.V. D. teach you the fine art of "Take-It-Easy." It helps you get the most fun out of your holiday. It makes a business of coolness and brings coolness into business.

The Loose Fitting B. V. D. Union Suit shown here, like all B.V. D. Undergarments, is made of light woven fabrics, extremely durable in wash and wear, and it has besides, these exclusive features:

1—B.V. D. *Elastic Web Insertions* (Pat. U. S. A.) at shoulders and all around waist let B.V.D. Union Suits *give-and-take* with your every posture and movement.

2—B.V. D. *Closed Crotch* (Pat. U. S. A.) completely covers the crotch and gives *comfortable seat opening* without superfluous trunk length or needless cloth at crotch.

3—B.V. D. *Elastic Reinforcement* (Pat. U. S. A.) in the back of the waistband insertion *greatly prolongs* the wear of the garment at the point of severest strain.

It it *hasn't* This Red Woven Label — MADE FOR THE B.V.D. BEST RETAIL TRADE — It *isn't* B. V. D. Underwear

(Trade Mark Reg. U. S. Pat. Off. and Foreign Countries)

B. V. D. Closed Crotch Union Suits (Pat. U. S. A.) $1.00 and upward the Suit. B. V. D. Coat Cut Undershirts and Knee Length Drawers, 50c and upward the Garment.

THE B.V. D. COMPANY, NEW YORK.

Copyright U.S.A. 1916 by The B.V.D. Company

EASY PAYMENTS PROVE SUCCESS.

C. A. Page is moving from 1234 South Olive to 439-41 South Flower. Owing to the rapid increase in business since the first announcement that it was possible to have an automobile rebuilt, reupholstered and painted, and pay for the same on the easy monthly payment plan, it became necessary for Mr. Page to secure larger quarters where the work could all be done under one roof.

Many owners of old cars whose appearance is out of date, but are in good shape mechanically, are having them rebuilt into stripped cars and roadsters with stream line effects and equipped with electric lights and other modern improvements.

Note Address 115 EAST 10TH ST.

Drive right in—room for 20 cars



We Are a Regular Authorized Stewart Warner Service Station

We will exchange this new $50 Warner with complete equipment for any old speedometer and $15.00 on Monday and Tuesday.

Mail Orders

If you cannot come in, send in your old speedometer head and $15 and we will ship this new Warner promptly.

CALIFORNIA SALES CO.

115 E. 10TH ST



The latest thing in Inter-States.

A new arrival on automobile row, the new Inter-State four, which is creating quite a sensation on account of its power, beauty of body design and light weight. The little machine promises to make a high bid for honors in the smaller car division.

Rah for 'Em!

ASHTON-WRIGHT COMPANY TO HANDLE INTER-STATE.

ANOTHER impressive exhibit of the confidence of local and eastern capitalists in the prestige and permanency of Los Angeles as a pivotal distributing center for automobiles is furnished by the appointment last week of Ashton-Wright Company as Pacific Coast distributors of the Interstate Automobile Company of Muncie, Ind., with headquarters at No. 1048 South Olive street.

This new move of the Interstate Company is a direct outgrowth of a great evolution in that concern's affairs, resultant from the recent placing behind the factory of the millions of the Mason fruit jar business. Ball Bros., the controlling factor in the Mason business, and the pioneers of glass jar manufacturing in America, are now the principal owners and officers of the Interstate company. F. C. Ball is the president of the Interstate company, and G. A. and E. V. Ball are on the directorate.

NEW ERA.

Concurrent with the entrance into the automobile business of these multi-millionaires, a reign of modern factory methods and national distribution of the product has been inaugurated by the Interstate company, accompanied by a complete change in the model of the car. The Interstate now sells for less than $1600.

According to R. W. Ashton, senior member of the Ashton-Wright company, the local distributing concern, it was largely because of the financial standing of the factory and the high character of the car now being made under the new management that this firm was prompted to accept the wide responsibility of distributing the Interstate car on the Pacific Coast.

Ashton is an ex-banker, formerly of Minnesota, and his associate is Robert F. Wright, who is said to have had a wide practical experience in the automobile business, both here and in South Dakota, his former residence. This gives to the new firm the elements necessary for success, namely, sufficient capital and knowledge of the business.

An interesting presentment of the views of a mature business man on the future of the automobile business is furnished by the statements of Ashton concerning his investigation in advance of taking the Interstate agency.

"My investigations revealed," said Ashton, "that processes of necessity and evolution, rather than unthinking demand on the part of the public for luxury, were literally compelling every business house and individual to become an owner of a car. Actual results had shown that a man, with an automobile and telephone was the equal of three old-fashioned men; that efficiency was at stake and that it was not a matter of choice, but necessity, when it came down to owning an automobile.

"My investigations also showed me that a car for less than a thousand dollars, having the refinements and advantages of modern construction and equipment, like the Interstate, was assured of practically an unlimited market, and that it was simply a case of salesmanship and marketing. The trend of demand is undoubtedly for the cheaper, well-built and substantially guaranteed types of cars, in other words, a happy medium in size and price, to fit the ideas and pocketbooks of the majority of the people."

Quite a wide territory is embraced in the distributing area of the Ashton-Wright company, which embraces all of California and Arizona and the western half of Oregon and Washington. It is stated that considerable territory has already been allotted to dealers and that applications are now being received for the remaining portion.

MOVING PICTURES OF PAIGE FACTORY.

The working of the gigantic conveyor system, on which the assembly of Paige cars takes place part by part at the Paige factory in Detroit, is shown in a big moving picture film. It is being exhibited this week on Thursday and Friday, July 20 and 21 at the De Luxe Theater on Alvarado street, opposite Westlake Park.

Stanley Smith, of Smith Bros., Paige distributors, has arranged for the display of the film, which shows exactly how hundreds of operations in the manufacture of the car are performed, and gives a good idea of the high degree of skill employed in equipping the factory for making every part of the Paige.

WONDERFUL RECORD ON PORTAGE TIRES.

A remarkable average made on Portage tires was recently turned in to Mr. John G. Boss, manager of the Portage Rubber Company of California, Coast distributors for the Portage tires, by Mr. Robert Bedford, a prominent contractor of Long Beach.

Mr. Bedford has averaged 23,000 miles with six of these Portage tires on a Ford ton truck, making a total of nearly 140,000 miles which the six tires combined have run.

This truck of Mr. Bedford's has been used in all-around work carrying all sorts of loads over all sorts of roads and but one precaution was ever taken, and that was to keep the tires properly inflated at all times.

WORM WHEEL IS A FIRE EATER.

The worm wheel in a worm drive rear axle will withstand a terrific heat without being damaged in the least, according to a recent accidental experiment.

Only a short time ago a big truck, equipped with a Timken-Detroit worm drive axle, such as are under the Signal trucks, went through a fire in Baltimore.

The owner of the truck wanted to find out the conditions of the rear axle, so he sent it back to the Timken company for their inspection, and after a very careful and thorough inspection, the engineering department returned the verdict that the only part that was fit for service was the bronze worm wheel and that was just as good as the day it left the factory as far as working efficiency was concerned.

United States Football Referees Union (soccer) includes most of the prominent association officials in this country. They have a representative on the United States Football Association governing council.

Keeping Ahead of 'Em.

INCLOSED CARS SHOW MANY IMPROVEMENTS

IT HAS long been recognized as an essential that automobile builders keep ahead of, rather than with the times. The car of the season that shows all the innovations that are in vogue does not compete in popularity with the car that is at least a year in advance. One of the most noticeable features of this season's latest models is the cowl back for the front seats. This has been accepted generally. More than anything else with the exception of mechanical alterations, it has branded the 1916 output as distinctive.

INCLOSED CARS.

Closely allied to the touring car styles are those that either make or break the inclosed car from the viewpoint of popularity. Only a few of these new creations have been received in Los Angeles, but those that have been placed in the hands of dealers are showing the permanent top as a prominent feature. By the adoption of this style, which is featured exclusively in Springfield bodies as exemplified in the seventeen series of the Chandler six, the necessity for having two distinct bodies for a car is done away with entirely.

A YEAR AHEAD.

The first of the Chandler inclosed models has been received here by Earl V. Armstrong, Inc. The shipment includes a sedan and a cabriolet model, both of which are built on the standard chassis. It is said for these cars that they afford more window space than any other similar type. The cabriolet is extremely advanced in design. All of the windows may be lowered and the car serves as a three-passenger roadster if desired. The windows are of the folding type, and the appearance of the entire car may be altered within a few seconds. With the windows in position, the car is absolutely closed. Each window may be adjusted independently of the others to suit the convenience of the car's occupants.

How About This?

NATURAL RACE COURSE FOUND IN DRY LAKE.

HIGHLAND, July 15.—Henry Crain and Frank Gunlach have returned from a motor trip to Big Bear Valley and on this trip they discovered the greatest natural automobile race course in the world, so they believe. The course is the dry bed of a lake on the road from Doble to Victorville and near the Box S ranch, and is large enough for a big track.

WELL, WELL!

The dry bed of the lake is composed of a queer mixture of salt and asphaltum and is just as smooth as glass. "The concrete highways will not compare with it for smoothness," says Crain. "There is never a bump and the surface is just rough enough to give the proper friction so that the tires will not slip. It is just a perfect track."

The two men spent several hours in driving over the bed, which is about four miles long and over a mile wide. It is off the road some distance. The Crain car is fairly heavy, but the tires did not make an impression on the surface of salt. The tracks in the sand where the car entered the lake bed were plainly visible, but after getting on it a track could not be found.

GOOD LOCATION.

Some of the motorists of the valley are talking of establishing a summer race course there, for it would be near enough to all the mountain resorts to attract a great crowd, it is believed. Crain and Gunlach found the road to Victorville in excellent shape, but somewhat uncomfortable to travel at this time of the year because of the heat. They made the trip from Big Bear Valley in four hours, showing that the road is in good condition.

They drove to the valley over the Crest road and it is now in much better shape than it was early in the season. Most of the soft spots have been repaired.

EXTERNAL VIEW SELLS [illegible]

FEW PROSPECTS [illegible] THE MACHINE

Pathfinder Twelve [illegible] by Beautiful Exterior Appearance, Luxurious Riding, Accessibility and Power of Giant Motor.

That it is no longer necessary to lift the hood of a high-priced car, especially on such a car as the Pathfinder Twelve, in order to form the belief of George L. Luftin, local distributor for this car, is one of twelves.

"In a majority of cases," said Mr. Luftin recently, "I have noticed particularly that the prospective buyer has thought necessary to closely inspect the mechanism by lifting the hood, boards, etc., and I have found such a method of procedure unnecessary.

HIGH COMPLIMENT.

"This, in my estimation, is the highest compliment that can be paid a car. I do not mean to be understood as saying that the buyer should never see the motor, or the mechanical superiorities which recommend themselves on the face of construction, before the car is delivered; but I have found invariably noticeable that the confidence has been made in the car by the buyer long before the minute detail of our cars is explained.

"Recent purchasers of the Pathfinder Twelve are: Nelson of Pasadena; Wm. Baly, of the Selig company; Lawrence, of Inceville; Henry Universal; Sam McKim, Harlow of local restaurant, and others, as I remember it, the decision to purchase was reached after asking to peek under the hood to see what made the wheels go so swiftly and smoothly. Hill climbing chases were demonstrated to the final appearances and [illegible] accomplishments. After these were shown the mechanical construction.

ON THE OUTSIDE.

"The 1917 Pathfinder Twelve is distinguished not only by its beautiful external appearance, luxurious body work, but also by having the most accessible and powerful twelve-cylinder motor ever made. The actual horsepower which can be developed by this motor is somewhat in excess of 100 horse power, which gives ample power for every forty-seven pounds of road ready car in our touring car and a horse power for every eight pounds in our roadster.

CARBURETOR TO BE STANDARD

AERONAUTICAL [illegible] BE IMPROVED

Master Carburetor Conference Orders for Engine Tested by United States Efficiency to be Installed in American Aeroplanes

The United States naval aeronautic service has standard carburetor for all planes, if the Naval Committee's plans are followed. The committee, which is composed of the greatest aeronautic experts of the country, together with the nation's greatest military engineers and tacticians, was appointed Prof. Charles R. Richards, Columbia University, to act as a commission to test and approve a carburetor best suited to the needs of the aeronautical service.

REQUIREMENTS.

The Master Carburetor Conference last week received from Prof. Lucke, acting for the government, the requirements, that he might have in hand, and make a decision as to its construction. The decision was announced by the Detroit professor.

Prof. Lucke will spend several months in the study of the carburetor, and will finally select the carburetor that is best suited to the needs of the American aeroplane. This carburetor probably will be accepted as the standard of the service.

STRENGTH.

The Advisory Committee announced its intention of carefully weak American carburetors service to the point where it will be used with the best air motors. To this end other carburetors will be appointed to study the question of different types of aeroplane, and recommend practice in general use throughout the service.

RACINE TIRES ARE [illegible]

Starting on a long outing trip, the party of William Gregory, one of the automobile dealers of the party including three cars all with trailers, put in tribute to Racine tires. Every wheel on all the cars equipped with Racine tires.

The plans of the party along the line of the trip on to the Yosemite and, after several days there they will visit the Big Trees, the other scenic features of the territory, covering in all 1500 to 1800 miles during a month.

AUTOMOBILE TO RETAIL [illegible]

The Maxwell Motor Co. decided to hold [illegible] any of its employes [illegible] in its employ for [illegible] months, who [illegible] trouble. While [illegible] ican trouble the [illegible] tinue the year [illegible] who have been [illegible] them at the [illegible] present salaries [illegible] the government [illegible] adequate power [illegible]

Many of the [illegible] have already [illegible] proposition and [illegible] border.

Worm Turns.

RNON WINS GAME AT LAST.

Chief Johnson Waddles to the Rescue.

groom Zabel Pitches in Hard Luck.

Ambles Across Plate with Victory.

BY HARRY A. WILLIAMS.

[illegible] striking distance of first [illegible] the Angels did not do any [illegible] to mention, and therefore [illegible] unable to grasp the golden opportunity presented. The opportunities golden in more ways than [illegible] There was an enormous lump [illegible] head and beauty out to witness the sportive doings, and ladies [illegible] were dug up alike at the box [illegible] yesterday. On Saturdays, the [illegible] is no respecter of persons. Ladies and gents look alike to [illegible] True, the gents did most of [illegible] going up, doing so twice in [illegible] that he was accompanied [illegible] member of the fair sex. So no [illegible] who did the digging, it all [illegible] up right in the long run. [illegible] statement that the Angels [illegible] do any striking worth while [illegible] more than a figure of speech. [illegible] was a remark based on more [illegible] information and belief, and is [illegible] put by the cold, scientific [illegible] They made three hits, two [illegible] did not seep out of the [illegible] and, as a consequence, lost [illegible], 2 to 1.

DON'T BLAME ZABEL.

[illegible] the fact that eight blows [illegible] made off him, George Washington Zabel, the great Kansas patriot [illegible] California bridegroom, pitched [illegible] a pretty tight game, and but for a [illegible] error by one of his backers [illegible] would have finished the ninth with [illegible] at 1 to 1.

[illegible] was born in Kansas, but [illegible] California before making his [illegible] plans move into matrimony [illegible] deciding to live happily ever [illegible]. In Kansas he voted the [illegible] ticket. These remarks [illegible] were for the purpose of explaining why we referred to him as [illegible] patriot and a California [illegible]. Unlike Gov. Hiram [illegible] he did not go off with the [illegible].

[illegible] in the week, Zabe started [illegible] knocked out. Yesterday he [illegible] still relieved by a pinch-hitter [illegible] the eighth. This was purely [illegible] original move made, not because [illegible] was in trouble, but in [illegible] case of injecting more hitting [illegible] into the personnel of the [illegible]. Zabel pitched such an [illegible] game as to prove conclusively that he is slowly but surely [illegible] rising from the terrible results [illegible] of becoming a slave to home [illegible]. As his constitution becomes [illegible] strengthened to the rigors of [illegible] pitching, and the cooking improves [illegible] it naturally will, he will [illegible] faster and better and win a lot [illegible].

NO SQUAW.

[illegible] Johnson pitched a higher [illegible] game of ball than George Washington [illegible] and stoutly maintained [illegible] all along that the latter didn't have [illegible] a thing on him when it came to being [illegible] a patriot and American citizen. [illegible] Johnson claimed to have an edge [illegible] on respect as well as in pitching, [illegible] and that is because his folks were [illegible] in the country before George Washington [illegible] landed on these shores. [illegible] Johnson says he isn't a bridegroom, [illegible] having yet met his ideal in [illegible].

[illegible] is known as a medicine [illegible] of ability and standing in the [illegible] world, and yesterday lived up to [illegible] reputation. He doctored and [illegible] nursed a ball from time to time, [illegible] and just before delivering it [illegible] to Butler, The Chief carries his [illegible] patient in his gills, and draws it [illegible] through his mouth when [illegible] he is doctoring up his fellow sufferers. [illegible] of the tribe he carries Peters [illegible] in his gills and St. Jacob's [illegible] in the other. Yesterday, however, [illegible] it is believed to have had [illegible] its gills filled with chloroform. [illegible] Johnson was very humane of him. In [illegible] fact he sought to make the amends [illegible] for which he performed on the [illegible] batting averages as painless [illegible] as possible.

WILD PITCH.

[illegible] was personally responsible [illegible] for the only run scored against [illegible] him. He let it across with a [illegible] wild pitch in the first. That good [illegible] old influence of heredity. [illegible] Johnsons were wild men, and [illegible] the handshake in their lap [illegible] Every once in a while they [illegible] get on a Saturday night tear [illegible] up the community. [illegible] Johnson was extremely active [illegible] that day. In fact, he waddled [illegible] all over the place, making two [illegible] runs, scoring the winning run, [illegible] and accomplished the unusual [illegible] feat of making a double play while [illegible] walking the bases.

GUILE VICTIMS.

[illegible] was very alert yesterday. [illegible] He worked out his own salvation [illegible] in a crisis by snipping runners [illegible] at first base. Whaling and [illegible] Mag were the victims of his [illegible] strategy.

[illegible] In the first inning with one out, [illegible] Maggert rapped the ball down to Rhines [illegible] at first. Maggert dumped [illegible] it to the first baseman [illegible] down the first base line, [illegible] Rhines stooped over with an [illegible] automatic motion and tagged Mag on the [illegible] ribs. Ellis galloped [illegible] down to first before the [illegible] ball got there. Ellis started [illegible] for third before the [illegible] ball got there. Ellis straightened up and appeared [illegible] to be in some pain from [illegible] the ribs. Johnson then [illegible] let fly to Mattick.

[illegible] A great catch of Gleichman's [illegible] with a guy on doubtful [illegible] and a run in the third, [illegible] saved a run in the third, [illegible] which was featured by two [illegible] a rapid double play, [illegible] Mattick with one out, and [illegible] Griggs in this condition [illegible] drove into a swift [illegible] relay to Butler to Koerner.

TIED UP.

[illegible] tied it up in the fifth, [illegible] when Ellis ran to first ahead of [illegible] Mattick's cracked a safety [illegible] over Maggert's head. [illegible] Johnson Mag on third, Johnson [illegible] to bunt, and landed [illegible] a liner just beyond the [illegible] reach of Koerner and Murphy. Mc-[illegible] Koerner and Whaling going [illegible] for it. It was here that the Chief [illegible] pulled one of his handshake [illegible] making a one-handed [illegible] catch of the liner. Daley drove to [illegible] the line, tossed to Murphy, [illegible] and Murphy cut loose [illegible] to the Chief to Murphy [illegible] ball to try for a double [illegible]

BILL WURTM[illegible] NOW A [illegible]

[illegible] BY A. P. [illegible] KANSAS CITY, [illegible] Wurtman, shortstop [illegible] City American [illegible] has been sold to [illegible] tional League team [illegible] message from De[illegible] Kansas City manager [illegible] where the team is [illegible]

Autos.

Motor Supplies

House of C[illegible] Two S[illegible] 714 S. Spring St.

SPEC[illegible] CLEAR[illegible] SAL[illegible]

Bumpers for all Cars
Shock Absorbers for Ford Cars
Hand Horns
Cementless Patches Box
Running Board Mats

Distributors Veedol Michelin Tires Federal T[illegible]

Tire Ba[illegible]

SAVE 25% ON TO[illegible]

Double treaded, [illegible] by an 18,000 satisfied Southern California GUARANTEE

Size	
28x3	
30x3	
30x3½	
32x3½	
34x3½	
31x4	
32x4	
33x4	
34x4	
35x4	
36x4	
32x4½	
33x4½	
34x4½	
35x4½	
37x5	

State Kind of Tire [illegible]
Out-of-Town Orders Exactly [illegible]
500 Slightly Used and [illegible] Tires and Tubes:

3 -inch	
3½-inch	
4 -inch	
4½-inch	
5 -inch	

We Buy and Exchange
Guaranteed Vulcanizing
Tubes Warranted One Year

Tire Construction [illegible]
1241 S. OLIVE STR[illegible]
Olive at Pico, Los [illegible]
Home A5949.
OPEN UNTIL 7 P. [illegible]

Quite True.

EXTERNAL VIEW SELLS THE C...

FEW PROSPECTS WORRY ... THE MACHINERY.

Pathfinder Twelve Distinguished by Beautiful External Appearance, Luxurious Bodywork, ... Accessibility and Power... at Giant Motor.

That it is no longer necessary to lift the hood of a high-grade car, especially on such a one as the Pathfinder Twelve, in order to sell it, is the belief of George I. Lufkin, local distributor for this famous car of twelves.

"In a majority of our recent sales," said Mr. Lufkin yesterday, "we have noticed particularly where the prospective buyer has thought it necessary to closely inspect the motor mechanism by lifting the hood boards, etc., and I have found such a method of procedure was the thought necessary.

HIGH COMPLIMENT.

"This, in my estimation, is the highest compliment which can be paid a car. I do not wish to be understood as saying that the buyer never see the motor, or other mechanical superiorities which we pride ourselves on in the Pathfinder construction, before they take delivery; but I have found it to be by noticeable that the sale has been made if the mind of the buyer long before the mechanical detail of our cars is entered into.

"Recent purchasers, such as Nelson of Pasadena; William H. Baly, of the Selig company; Thomas Ince, of Inceville; Henry MacRae, Universal; Sam McKee, and C. E. Harlow of local restaurant fame, and others, as I remember it, made their decision to purchase without asking to peek under the hood, once what made the wheels go so swiftly and smoothly. The purchases were determined by the final appearances and demonstrated accomplishments. Afterward were shown the mechanical construction.

ON THE OUTRIDE.

"The 1917 Pathfinder Twelve distinguished not only for its beautiful external appearance and luxurious body work, but also for having the most accessible and powerful twelve-cylinder motor ever made. The actual horsepower which can be developed with this motor is somewhat in excess of the horse power, which gives us a horse power for every forty-one pounds of road ready car in our touring car, and a horse power for every eight pounds in our roadster."

Right Idea.

CARBURETOR TO BE STANDARD

AERONAUTICAL SERVICE TO BE IMPROVED.

Master Carburetor Committee Receives Order for Every Size Tested by United States Bureau of Efficiency to be Installed in American Aeroplane Service.

The United States military and naval aeronautic service will have a standard carburetor equipping all planes, if the National Advisory Committee's plans are carried out. The committee, which is composed of the greatest scientific minds of the country, together with the nation's greatest military and naval engineers and tacticians, was appointed Prof. Charles R. Richards, of Columbia University as chairman, a commission to ascertain what carburetor best suited to the needs of the aeronautical service.

REQUEST.

The Master Carburetor Committee last week received a letter from Prof. Lucke, asking them to forward him their carburetor for examination, that he might study it at first hand, and make a detailed report on its construction. This request was complied with at once by the Detroit factory.

Prof. Lucke will spend several months in the study of the carburetor, and will finally decide whether it will be best suited to the needs of the American aeroplane service. This carburetor probably will be accepted as the standard for the service.

STRENGTHENING.

The Advisory Committee announced its intention of bringing the woefully weak American aeroplane service to the point of efficiency where it will compare favorably with the best air navies of Europe. To this end other committees will be appointed to study the construction of different features of the aeroplane, and recommend the best practice in construction to be the rule throughout the service.

RACINE TIRES ARE DEMAN...

Starting on a long motor touring trip, the past week, Sam Gregory, one of the prominent automobile dealers of this city, and party including three children, all with trailers, paid a tribute to Racine tires by equipping every wheel on all the cars with Racine tires. The plans of this trip call for along the line of the Coast Highway to the Yosemite valley and, after several days there, they will visit the Big Trees and the other scenic points in the state, covering in all a territory, covering in all 1500 to 1800 miles and requiring a month.

AUTOMOBILE ... TO RETAIN ...

The Maxwell Motor Company decided to hold positions for any of its employees who may enter its employ more than six months, who enlist for the present trouble. While engaged in this service they can continue the payment of premiums on insurance policies who have others depending on them at the rate of their present salaries for one year. The government should provide adequate provision for the families. Many of the Maxwell employees have already taken advantage of the proposition and are on the waiting order.

Home Turns.

...RNON WINS GAME AT LAST.

Chief Johnson Waddles to the Rescue.

...om Zabel Pitches in Hard Luck.

... Ambles Across Plate with Victory.

BY BARRY A. WILLIAMS.

... striking distance of first ... Angels did not do any ... to mention, and therefore ... unable to grasp the golden opportunity presented. The opportunity ... golden in more ways than ... There was an enormous lump ... and beauty out to witness ... doings, and ladies ... dug up alike at the box ... Saturdays, the ... is no respecter of persons ... and gents look alike to ... the gents did most of ... up, doing so twice in ... that he was accompanied ... of the fair sex. So no ... did the digging, it all ... right in the long run. ... that the Angels ... not step out of the ... as a consequence, lost ... 1 to 1.

BY BLAME BABEL.

... the fact that eight blows ... him, George Washington ... great Kansas patriot ... bridegroom, pitched ... game, and but for a ... by one of his backers ... finished the ninth with ... 1 to 1.

... born in Kansas, but ... before making his ... into matrimony ... to live happily ever ... In Kansas he voted the ... ticket. These remarks ... for the purpose of ex... as referred to him as ... and a California ... Unlike Gov. Hire'em ... did not go off with the ...

... the week, Zabe started ... out. Yesterday he ... by a pinch-hit... This was purely ... made, not be... in trouble, but in ... hitting more hitting ... the personnel of the ... pitched such an ... as to prove con... he is slowly but surely ... the terrible results ... a slave to home ... his constitution be... to the rigors of ... and the cooking im... naturally will, he will ... better and win a lot ...

BY SQUAW.

... pitched a higher ... than George Wash... stoutly maintained ... the latter didn't have ... in when it came to be... and American citizen... claimed to have an edge ... as well as in pitch... because his folks were ... before George Wash... landed on these shores. ... isn't a bridegroom ... not met his ideal in ...

... is known as a medicine ... and standing in the ... and yesterday lived up to ... He doctored and ... from time to time, ... before delivering it ... The Chief carries his ... pills, and draws it ... his mouth when ...

... up his fellow suf... ills he carries Pe... gill and St. Jacob's ... Yesterday, how... believed to have had ... with chloroform. ... because of him. In ... to make the am... is performed on the ... averages as painless ...

WILD PITCH.

... personally respon... run scored against ... it across with a ... the first. That goes ... influences of heredity. ... were wild mag, and ... in their hip ... see is a while they ... Saturday night tear ... community.

... extremely active ... In fact, he wad... one place, making two ... the winning run. ... the unusual ... double play while ...

FIELD VICTIMS.

... alert, yesterday, ... his own sal... by snipping run... Whaling and ... the victims of his ...

... with one out, ... ball down to Ris... Stanert dumped ... fire home like, ... over with an ac... tagged Mag on the ... Ellis galloped ... third before the ... up and ap... some pain from ... Johnson then ... Ellis scoring. ... Koerner.

... of Gletch... a guy on doubt... a run in the third. ... fostered by two ... double play ... one out, and ... also mean... in this condi... a swift ... to Koer...

... up in the fifth. ... first ahead of ... a safety ... third, John... and landed ... forced the ... and Murphy. Me... whistling guter... that the Chief ... one-handed ... drove to ... to Murphy ... cut loose ... a double ...

Hitting 'Em All.

SCOUT CAR ENTERS NATIONAL PARKS.

SEQUOIA IS THE FIRST POINT VISITED ON LONG TRIP.

Mammoth Trail is the Worst Section of Road Discovered on the Way—Stones and Trees Block the Trail and Temporary Bridges Have to be Built in Many Cases.

The Oldsmobile Scout has just returned from a tour of the Sierras, making a loop that covered all the national parks, the Yosemite, Tioga Pass, the Mammoth trail and then home via the coast route.

The trip was taken with the idea of locating the best camping spots in the mountains and also to discover the condition of the roads.

INTO THE WOODS.

Leaving Los Angeles the route lay through Bakersfield to Delano, where the course turned east for the Sequoia National Park. The roads are in fairly good shape as far as Three Rivers, but the last twenty-eight miles into the park is not only almost straight up but is very dusty and should not be driven at any speed owing to the hundreds of sharp right angle turns.

In the Sequoia the party took pictures of the big trees, also the Whitney snow fields and spent half a day trying to round up one of the park bears for a shot in front of the camera, but the bears are rather bashful and would have none of it.

Leaving Sequoia, Grant's National Park was next in line, but instead of going back to Visalia the scout was sent over the old Dry Creek road, which is another Ridge Route and after a wild ride through the hills came into the back door of the Park. Here the main roads were in good shape except for the dust.

The run from Grants to Fresno was made over the Dunlap road, which is a shorter route, but much rougher.

From Fresno the Pines came next in line and no great difficulty was encountered until during the last eight miles, while going around Bass Lake. Here the road is full of sharp turns and dust and bumps require slow speed for comfort, but nobody in the scout asked for comfort and none was given.

Leaving the Pines the real fun started. The Olds was whooped over the Mammoth trail. The first six miles of this "path" was tough, but others had been over it. However, the final ten was over rocks and boulders, where bridges had to be built and trees hauled out of the way. This is a great country but is not open for the average tour. It would be asking too much of any man to hit it up over this trail for fun; the miners pack in over it, that's how bad it is.

Leaving Mammoth, the scout was hiked to Glacier Point, then through the Yosemite, then out over the Tioga and was the first auto to cross the Yosemite Creek this year. In the Tioga the road was full of snow and the members of the party had a lot of regular drifting to do before getting through.

Leaving the Yosemite country the scout was sent over the valley to the Pacheco Pass and then down the coast route to Los Angeles. The coast route is getting better all the time, although there are some very bad places between Salinas and King City. The San Marcus Pass through the Santa Barbara Mountains is nothing extra, but can be made easily with careful driving although it is not wise to try it at night, unless the driver knows the road.

The mileage covered in this trip was 1580, the car was not in trouble at any time, although it got into some pretty deep holes, and the Los Angeles air in the Goodyear stock equipment tires had not been touched when the scout car pulled up in front of the home stall at Twelfth and Olive.

CORONADO POLO FOUR TO PLAY IN THE EAST.

[BY DIRECT WIRE—EXCLUSIVE DISPATCH.]

SAN DIEGO, July 15.—The Coronado Country Club team, which will represent the Pacific Coast in the Polo Association championship tournament which will begin Monday at Narragansett Pier, R. I., is composed of Perry Beadleston, Malcom Stevenson, O. M. Hecksher and J. D. Milburn, Jr.

The four famous players of the Coronado team will play through the East this summer and fall and the entire team will come to Coronado in February to play here the coming winter. Beadleston, Stevenson and Hecksher played on the Coronado team last winter when they won several Coast championships and Milburn, the International nine goal man, played two years ago with Coronado.

BILL WURTMAN IS NOW A CUB PLAYER.

[BY A. P. NIGHT WIRE.]

KANSAS CITY, July 14.—William Wurtman, shortstop for the Kansas City American Association team, has been sold to the Chicago National League team, according to a message from Daniel Shay, the Kansas City manager, now in Toledo, where the team is playing.

A4196. Broadway 493.

Motor Car Supply Co.

House of Convenience

Two Stores

714 S. Spring St., 920 So. B'way

Spring Street Store open until 9 p.m.

SPECIAL CLEARANCE SALE

Bumpers for all Cars	$4.50
Shock Absorbers for Ford Cars	$3.25
Hand Horns	$3.25
Cementless Patches, Box	10c
Running Board Mats	$1.25

Distributors for

Veedol Oil

Michelin Tires & Tubes

Federal Tires

Tire Bargains

SAVE 75% ON YOUR TIRES.

Double treaded, puncture proof, Made by an 10,000 satisfied customers in Southern California.

GUARANTEED

Size—	Price	Double Rubber Tubes
28x3	$4.50	$2.00
30x3	5.00	2.25
30x3½	6.00	2.75
32x3½	7.50	2.75
34x3½	7.50	3.00
31x4	7.50	3.75
32x4	8.00	3.75
33x4	8.25	3.75
34x4	9.00	3.75
36x4	9.00	4.00
30x5	10.00	4.25
32x4½	10.50	3.00
33x4½	10.50	3.00
37x4½	11.25	3.00
37x5	12.00	6.00

State Kind of Rim Required. Out-of-Town Orders Must Have Remittance.

500 Slightly Used and Demonstrating Tires and Tubes:

	Tires	Tubes
3 -inch	$4.00	$1.50
3½-inch	5.50	1.50
4 -inch	7.00	2.00
4½-inch	8.50	2.50
5 -inch	9.50	2.50

We Buy and Exchange. Guaranteed Vulcanizing. Tubes Warranted One Year.

Tire Construction Co.

1347 S. OLIVE STREET.

Olive at Pico, Home A9910. Los Angeles, Cal. Main 2376

OPEN UNTIL 7 P. M.

WINNER AS USUAL

GMC GENERAL MOTORS COMPANY TRUCKS

THE POPULAR ALL-PURPOSE

3½ TON HEAVY DUTY TRUCK

MAKES PERFECT SCORE IN SAN DIEGO A.A.A. RELIABILITY AND ENDURANCE RUN

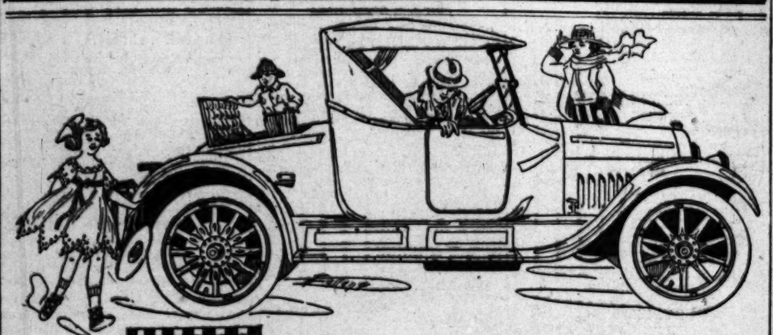
On Time at Every Control, Not an Adjustment or Motor Stop

NO TEST TOO HARD FOR THE G. M. C.

California Don Lee Distributor

12th and Main Sts.

Los Angeles San Francisco Oakland Fresno Pasadena Sacramento



Stearns Knight

Announcing

The Arrival of the New

Five Passenger ROADSTER

A DISTINCTIVE Stearns Knight model—the ideal in roadster bodies.

A combination of the advantages of eight cylinders and the Knight motor, resulting in the highest developed of modern automobiles.

This new creation awaits your inspection.

LYNN C. BUXTON

Main 577 Pico at Olive F6851

Los Angeles, Cal.

Sport.

GUS KNIGHT LANDS BEAUTY.

VETERAN TROUT OF BIG BEAR IS CAUGHT.

Weighs Eleven Pounds and will Make Excellent Specimen When Dressed and Stuffed — High School Boys Making Fishing Records.

[SPECIAL CORRESPONDENCE.]

BIG BEAR VALLEY, July 15.—Gus Knight, the veteran sportsman and hunter of the valley, has on exhibit here one of the largest trout ever taken from the Big Bear Lake. It was one of the pioneers of the lake of which fishermen tell so many tales. It weighs eleven pounds, and when stuffed and mounted will make a beautiful trophy. Game Warden Malone saw two or three of the big fellows during the spawning season, and he says that they were covered with battle scars.

The high school boys have been making many records in fishing here during the season, and Robert Knecht of Redlands has just sent to his folks there one of the big fish of the season. It took the youngster fifteen minutes to land the big fellow, which measured twenty and one-half inches. Knecht has been having fine luck fishing all year.

John Stocker caught a fine mess yesterday, all of them weighing from a pound to a pound and a half, and he sent a number of them to friends in San Bernardino and Redlands.

W. A. Malone, Fish and Game Warden, and Fred Worthington are here to take fry from the hatchery and plant them in the headwaters of the streams of the mountains. It will take about two weeks to do the planting, county trucks being used in the work. Already about 500,000 have been put in Bear Lake and a like number will be planted in the streams.

The plantings are as follows: Plunge Creek, 8000; City Creek, 16,000; Waterman Creek, 8000; Cable Creek, 4000; Devil Canyon, 12,000; upper Deep Creek, 24,000; lower Deep Creek, 16,000; North Creek, 4000; Hook Creek, 4000; Little Bear, 4000; Willow Creek, 4000; Grass Valley Creek, 8000; Dark Canyon, 4000; Huston Creek, 8000; Seeley Creek, 12,000; Sawpit, 4000; East Canyon, 2000; Day Canyon, 4000; Cucamonga Canyon, 10,000; Lytle Creek, 16,000; Mill Creek and Mountain Home, 70,000; Alder Creek, Fish Creek and Vivian Creek, 20,000; Santa Ana, 16,000; Forest Creek, 2000; Barton Creek, 4000; South Fork, 4000; Holcomb Creek, 16,000; Shay's meadow, 10,000; Van Dusen Creek, 10,000, and the balance in Big Bear.

HAYNES

America's Greatest "Light Six"

ULTRA-PERFORMANCE

For Most Cars is Ordinary Performance for the Haynes Light Six

HAYNES cars in every day service in the hands of owners have achieved records which for the average six would require special preparation and special conditions.

Economy is only one feature. The fact that Haynes owners have been obtaining eighteen miles on the gallon does not mean that they have sacrificed any of the wonderful driving qualities of the car.

The Haynes is a car of the highest efficiency, both in fuel economy and in hill climbing, speed and pulling qualities.

You get every desirable quality in the Haynes Light Six.

Bekins-Speers Motor Co.

A4223 Pico at Grand Avenue Broadway 90



Maxwell

$595

"WITHOUT sacrificing a single desirable feature!" that's the astonishing fact when you consider what the Maxwell will do—what great economy it offers. In an official A. A. A. test the Maxwell traveled 22,022 miles without a motor stop, making it the World's Champion Endurance Car—this is the car you buy for $595.

And you do not sacrifice one single detail of finish, appearance or comfort. Let us show it to you.

Touring Car $595; Roadster $590; Cabriolet $865; Town Car $915; Sedan $985. Fully equipped, including electric starter and lights. All prices f. o. b. Detroit.

Main 5470 LORD MOTOR CAR CO. Home 10845

1101-1109 South Hope Street

$350 and a Ford makes this guaranteed One ton Truck

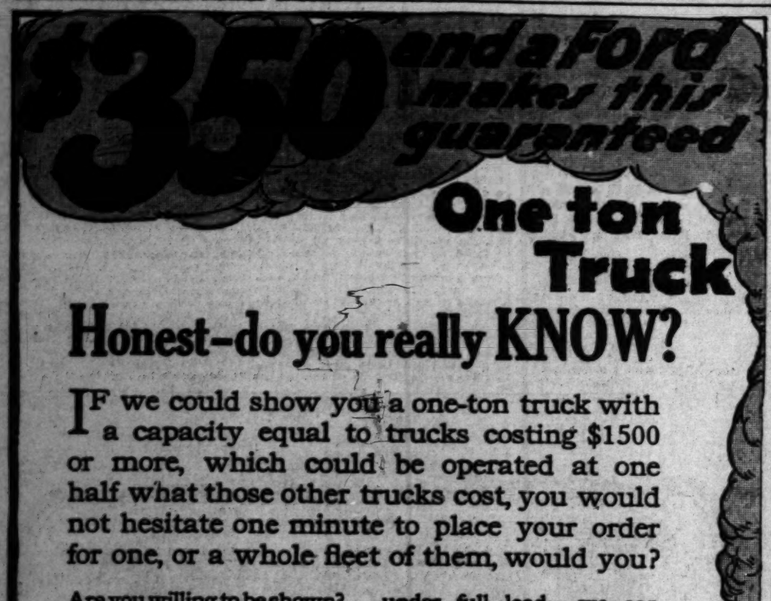
Honest—do you really KNOW?

IF we could show you a one-ton truck with a capacity equal to trucks costing $1500 or more, which could be operated at one half what those other trucks cost, you would not hesitate one minute to place your order for one, or a whole fleet of them, would you?

Are you willing to be shown? Are you willing to have placed before you facts and figures proving that the Smith Form-a-Truck is the cheapest and best investment you can make? We can prove to you that one of these trucks will do the work of 4 horses and 2 wagons—we can show you how this truck runs from 10 to 15 miles an hour under full load—we can show you how it is quicker on the runs, and quicker in the get-aways, and speedier all around.

You owe it to yourself, as a business man, to investigate this proposition. YOU are the man to be benefited. Simply ask us to call and we will give you facts and figures that will astound you.

Use the Coupon Below—TODAY!



SMITH Form-a-Truck

Smith Form-a-Truck Co.
Pacific Coast Branch
WALLACE O. GATES, Manager
Broadway 4800 Home 21645
Pico and Hill Streets, Los Angeles, Cal.

Smith Form-a-Truck Co., Pico & Hill Sts., Los Angeles, Cal.

Kindly send me your folder "It Solves your Delivery Problem" and put before me the facts and figures proving that SMITH Form-a-Truck gives the cheapest delivery cost in the world.

Name.....
Street Address.....
City.....State.....

SIGNAL TRUCKS
Are Noted For Their
DEPENDABILITY

Every factor that goes into the construction of one of these worm drive Signal trucks is chosen with the one idea of making the final product a durable, dependable unit that will make good anywhere and in any line of work.

The high-class service given by Signals proves that it pays to use nothing but the best materials and standard parts.

Ask Mr. Clark of the Pomona bus line—he has six of them.

One to Five ton capacity—various lengths of wheelbase.

Some live outside agents wanted.

C. S. ANTHONY, Distributor
F2533 1047 So. Olive St. Bdwy 952

OAKS AGAIN REFUSE TO WIN A GAME.

[BY A. P. NIGHT WIRE.]

SAN FRANCISCO, July 15.—Although Oakland had a 6-to-2 lead up to the sixth inning in today's game, the losing habit was too strong and Portland won, 7 to 6. The Beavers tied the score in the seventh and won the game in the ninth. Guisto knocked a homer in the sixth, the ball going into the left field bleachers. Score:

PORTLAND.

	A.B.	R.	B.H.	P.O.	A.	E.
Wilie, cf	4	0	0	4	0	0
Vaughn, 2b	4	1	0	0	2	0
Rodgers, 2b	3	1	1	0	2	0
Southworth, lf	3	2	2	2	0	0
Guisto, 1b	4	2	2	9	1	0
Nixon, rf	4	1	2	2	1	0
Fisher, c	4	0	2	3	2	1
Ward, ss	3	0	1	1	3	0
Sothoron, p	2	0	0	0	1	0
Roche, x	1	0	0	0	0	0
Williams, p	0	0	0	0	1	0
Hagerman, z	1	0	0	0	0	0
Speas, xx, lf	1	0	0	0	0	0
Totals	30	7	8	27	11	1

x—Batted for Sothoron in sixth.
xx—Batted for Southworth in ninth.

OAKLAND.

	A.B.	R.	B.H.	P.O.	A.	E.
Middleton, lf	4	1	1	2	0	0
Davis, ss	4	1	1	1	2	0
Lane, cf	4	0	0	2	0	0
Kamworlan, 2b	4	0	1	2	2	0
Gardner, rf	4	0	1	2	0	0
Barry, 1b	4	1	2	9	0	0
Bradley, c	4	0	1	7	1	1
Berger, 3b	3	0	1	1	2	0
Crandall, p	2	0	0	0	3	0
Burns, p	1	0	0	0	0	0
Totals	34	6	12	27	12	2

SCORE BY INNINGS.

Portland	1	2	3	4	5	6	7	8	9	
Base hits	1	2	0	0	0	1	3	0	1	—7
Oakland	4	1	0	0	0	0	1	0	0	—6
Base hits	1	2	0	0	1	1	1	0	0	—12

SUMMARY.

Six runs, 10 hits, off Sothoron, 22 at bat, in 5 innings; no runs, 2 hits, off Williams, 5 at bat, in 1 plus innings, out in seventh, 1 on, no outs; 6 runs, 6 hits, off Crandall, 28 at bat, in 7 plus innings, out in eighth, 1 on, no outs. Left on bases—Wilie, Southworth, Guisto, Nixon, Fisher, Middleton, Lane. Home run—Guisto. Two-base hits—Barry, Davis, Nixon. Sacrifice hit—Lane. Bases on balls—Off Sothoron, 2; off Crandall, 6; off Hagerman, 2. Struck out—By Sothoron, 4; by Crandall, 4; by Hagerman, 1. Hit by pitcher—Wilie by Crandall. Double plays—Ward to Guisto; Rodgers to Guisto. Passed balls—Bradley, 2. Runs responsible for—Sothoron, 4; Crandall, 4; Burns, 2. Left on bases—Portland, 8; Oakland, 7. Credit victory to Hagerman. Charge defeat to Burns. Time of game—2h. 5m. Umpires—Harrison and Reid.

SALT LAKE BEES TWICE TROUNCE SEALS

[BY A. P. NIGHT WIRE.]

SALT LAKE (Utah) July 15.—Salt Lake took both ends of a double-header here today over San Francisco. The scores were 5 to 1 and 8 to 7, the latter contest ten innings. Brief tied the score with a home run in the ninth, and Steen's error let the winning run in. The first game was featured by Fittery's great pitching, allowing but three hits. Score:

First game:

SAN FRANCISCO.

	A.B.	R.	B.H.	P.O.	A.	E.
Autrey, 1b	3	1	0	8	0	0
Schaller, lf	4	0	1	2	0	0
Bodie, ss	4	0	1	2	0	0
Downey, 2b	3	0	0	2	4	0
Dalton, rf	3	0	0	2	1	0
Jones, 3b	3	0	0	2	3	1
Brown, cf	3	0	0	2	0	0
Scrutieda, c	3	0	1	4	1	0
Oldham, p	2	0	0	1	2	0
Smith, p	0	0	0	0	0	0
Wolverton, x	1	0	0	0	0	0
Totals	28	1	3	24	12	2

x—Batted for Oldham in seventh.

SALT LAKE.

	A.B.	R.	B.H.	P.O.	A.	E.
Quinlan, cf	4	0	0	3	0	0
Baines, rf	4	0	1	2	0	0
Brief, 1b	3	0	0	12	1	0
Ryan, lf	4	0	0	1	0	0
Orr, ss	3	0	0	1	4	0
Quigni, 3b	3	1	1	1	4	0
Downey, 2b	3	0	1	2	3	0
Vann, c	4	2	2	7	0	0
Fittery, p	2	1	1	1	2	0
Totals	33	5	11	27	15	0

SCORE BY INNINGS.

San Francisco	1	2	3	4	5	6	7	8	9	
Base hits	0	0	0	1	0	0	0	0	0	—1
Salt Lake	0	0	2	0	0	0	1	0	2	—5
Base hits	0	2	5	1	0	2	0	2	1	—11

SUMMARY.

Two-base hits—Bodie, Vann, Downey. Sacrifice hits—Brief, Fittery. Double play—Guisto to Downey to Brief. Struck out—By Oldham, 1; by Fittery, 7. Bases on balls—Off Oldham, 2; off Fittery, 5. Four runs, 9 hits, 25 at bat, off Oldham in 6 innings. Runs responsible for—Oldham, 2; Fittery, 1). Passed ball—Vann. Wild pitch—Oldham. Charge defeat to Oldham. First base on errors—Salt Lake, 2. Left on bases—Salt Lake, 6; San Francisco, 7. Umpires—Doyle and Flynn. Time of game—1h. 40m.

Second game:

SAN FRANCISCO.

	A.B.	R.	B.H.	P.O.	A.	E.
Autrey, 1b	4	0	2	11	1	0
Schaller, lf	5	1	2	1	0	0
Bodie, ss	5	2	1	2	6	0
Downey, 2b	5	0	1	2	4	1
Dalton, rf	5	0	0	2	0	0
Jones, 3b	5	1	0	1	1	0
Brown, cf	5	1	2	0	0	0
Scrutieda, c	5	2	2	7	0	0
Fanning, p	3	1	1	0	0	0
Steen, p	1	0	0	0	1	1
Totals	40	7	11	*28	13	3

*—One out when winning run scored.

SALT LAKE.

	A.B.	R.	B.H.	P.O.	A.	E.
Quinlan, cf	5	0	2	2	0	0
Bayless, rf	4	1	2	1	0	0
Brief, 1b	5	1	2	13	0	0
Ryan, lf	5	1	1	3	0	0
Orr, ss	4	0	2	2	5	1
Quigni, 2b	3	2	0	1	3	0
Rath, 3b	2	0	0	1	1	2
Downey, 2b	3	0	0	1	2	0
Hannah, c	5	0	2	5	3	0
Klawitter, p	4	0	1	1	1	0
Totals	40	5	14	30	10	4

SCORE BY INNINGS.

San Francisco	2	0	1	0	0	1	2	0	0	—7
Base hits	2	1	2	1	0	2	1	0	0	—11
Salt Lake	0	1	0	0	4	0	1	1	1	—8
Base hits	1	1	3	0	1	1	4	1	2	0—14

SUMMARY.

Home runs—Bodie, Fanning, Brief. Two-base hits—Brown, Orr, Klawitter, Bayless, Hannah, Ryan. Sacrifice hits—Baines, Steen. Stolen bases—Jones, Ryan. Double plays—Downs to Bodie to Autrey; Bodie to Autrey; Rath to Downey to Brief. Struck out—By Fanning, 1; by Steen, 3; by Klawitter, 7. Bases on balls—Off Fanning, 1; off Steen, 2; off Klawitter, 5. Four runs, 8 hits, 21 at bat, off Fanning in 8 plus innings, out in sixth, 2 on, none out. Runs responsible for—Fanning, 3; Steen, 2; Klawitter, 3. Charge defeat to Steen. Hit by pitcher—Brief by Steen. Passed ball—Hannah. First base on errors—San Francisco, 3; Salt Lake, 1. Left on bases—San Francisco, 8; Salt Lake, 8. Umpires—Doyle and Flynn. Time of game—2h. 12m.

STANDINGS.

PACIFIC COAST LEAGUE.

	W.	L.	P.C.		W.	L.	P.C.
Vernon	58	41	.586	Portland	49	41	.544
Los Angeles	55	40	.579	Salt Lake	42	49	.462
S. Francisco	54	45	.529	Oakland	36	67	.350

YESTERDAY'S RESULTS.

Salt Lake, 8; San Francisco, 7.
Salt Lake, 5; San Francisco, 1.
Vernon, 2; Los Angeles, 1.
Portland, 7; Oakland, 6.

NATIONAL LEAGUE.

	W.	L.	P.C.		W.	L.	P.C.
Brooklyn	44	30	.595	Chicago	39	40	.494
Boston	39	30	.565	Pittsburgh	35	40	.467
Philadelphia	41	38	.504	St. Louis	26	45	.443
New York	37	37	.500	Cincinnati	33	47	.412

YESTERDAY'S RESULTS.

Philadelphia, 4; Pittsburgh, 0.
Pittsburgh, 7; Philadelphia, 5.
Boston, 3; Cincinnati, 2.
New York, 5; St. Louis, 0.
Chicago, 6; Brooklyn, 4.

AMERICAN LEAGUE.

	W.	L.	P.C.		W.	L.	P.C.
New York	46	34	.575	Detroit	43	38	.531
Boston	44	34	.564	Washington	41	37	.526
Cleveland	45	36	.556	St. Louis	36	43	.456
Chicago	42	37	.532	Philadelphia	15	65	.247

YESTERDAY'S RESULTS.

Chicago, 4; Philadelphia, 1.
Chicago, 1; Philadelphia, 0.
St. Louis, 2; Boston, 1.
Boston, 17; St. Louis, 4.
Washington, 3; Cleveland, 2.
Detroit, 9; New York, 7.

AMERICAN ASSOCIATION.

	W.	L.	P.C.		W.	L.	P.C.
Kansas City	49	35	.583	Minneapolis	40	40	.500
Indianapolis	49	38	.561	Toledo	39	41	.500
St. Paul	39	37	.513	Columbus	39	47	.453
Louisville	42	40	.512	Milwaukee	30	51	.370

YESTERDAY'S RESULTS.

Kansas City, 10; Toledo, 5.
Toledo, 5; Kansas City, 1.
St. Paul, 5; Louisville, 0.
Louisville, 5; St. Paul, 3.
Indianapolis, 6; Minneapolis, 4.
Columbus, 11; Milwaukee, 5.

WESTERN LEAGUE.

	W.	L.	P.C.		W.	L.	P.C.
Omaha	48	29	.623	Wichita	37	39	.487
Lincoln	46	34	.538	Topeka	37	40	.481
Des Moines	38	37	.507	Sioux City	34	42	.447
Denver	38	39	.500	St. Joseph	33	41	.446

YESTERDAY'S RESULTS.

Wichita, 2; Des Moines, 1.
Lincoln, 5; Topeka, 2.
Denver, 12; Omaha, 10.
St. Joseph, 4; Sioux City, 3.

NORTHWESTERN LEAGUE.

	W.	L.	P.C.		W.	L.	P.C.
Spokane	45	29	.608	Seattle	37	31	.474
Butte	40	34	.541	Tacoma	34	39	.466
Vancouver	38	36	.494	Great Falls	31	38	.449

YESTERDAY'S RESULTS.

Butte, 4; Seattle, 2.
Great Falls, 7; Vancouver, 2.
Tacoma, 9; Spokane, 8 (10 innings.)

SOUTHERN ASSOCIATION.

	W.	L.	P.C.		W.	L.	P.C.
Nashville	50	29	.632	Birmingham	36	41	.468
N. Orleans	46	30	.605	Memphis	34	42	.425
Chattanooga	44	43	.506	Little Rock	32	45	.414
Atlanta	38	38	.500	Mobile	31	44	.413

YESTERDAY'S RESULTS.

Nashville, 4; Little Rock, 1.
Little Rock, 8; Nashville, 1.
Memphis, 5; Chattanooga, 2.
New Orleans-Atlanta; rain.
Mobile-Birmingham; rain.

BOSTON, ST. LOUIS IN A DOUBLE-HEADER.

[BY A. P. NIGHT WIRE.]

BOSTON, July 15.—St. Louis and Boston divided today's double-header, the visitors winning the first game, 2 to 1, while the second was Boston's by the wide margin of 17 to 4. Gardner made a bad throw in the first inning of the opening game, paving the way for both tallies. After the Red Sox began hitting in the third inning of the second contest the visitors piled up many errors and none of the four pitchers could stop the slugging. Scores:

NEW YORK.

	A.B.	R.	B.H.	P.O.	A.	E.
Burns, lf	3	0	2	2	0	0
Kauff, cf	4	1	2	2	0	0
Robertson, rf	4	1	2	2	0	0
Doyle, 2b	4	2	2	2	4	0
Doolan, ss	3	1	2	1	4	0
Merkle, 1b	3	0	0	13	0	0
McKechnie, 3b	3	0	0	1	2	0
Rariden, c	4	0	1	5	2	0
Perritt, p	4	0	1	0	2	0
Totals	31	5	11	27	12	0

ST. LOUIS.

	A.B.	R.	B.H.	P.O.	A.	E.
Bolzal, 3b	3	0	0	0	2	0
Bush, ss	1	0	0	0	1	0
Beecher, lf	3	0	1	2	0	0
Smith, rf	3	0	0	1	0	0
Miller, 2b	3	0	0	1	7	0
Hornsby, 1b	4	0	1	14	0	0
Wilson, cf	3	0	0	1	1	0
Gonzales, c	3	0	0	7	3	0
Corban, ss	3	0	0	0	2	0
Ames, p	1	0	0	1	4	0
Lotz, p	0	0	0	0	0	0
Butler, x	1	0	0	0	0	0
Totals	31	0	5	27	21	0

x—Batted for Ames in sixth.

SCORE BY INNINGS.

New York	1	2	3	4	5	6	7	8	9	
St. Louis	0	0	2	0	0	0	0	0	0	—2
	0	0	0	0	0	0	0	0	0	—0

SUMMARY.

Two-base hits—Doyle, Doolan, Rariden, McKechnie. Three-base hit—Robertson. Stolen bases—Kauff, Smith, 2. Sacrifice hits—Merkle, Doolan. Sacrifice fly—McKechnie. Double play—Doolan to Doyle to Merkle. Bases on balls—Off Lotz, 2; off Perritt, 1. Hits and earned runs—Off Perritt, 5 hits, no runs, in 9 innings; off Ames, 9 and 5 in 6; off Lotz, 2 and none in 3. Struck out—By Perritt, 4; by Lotz, 1. Umpires—Klem and Emslie.

ANCIENT HAYNES IS STILL STEPPING.

In all probability the Haynes "Light Twelve" car, offered for the oldest Haynes car that is running in America at the present time, will be awarded to Walter E. Smith, Bound Brook, N. J., who has an old two-cylinder car that was built in 1897. The car is in operation today, and this spring won a prize as the oldest car in a county contest.

The automobile retains its original appearance almost in entirety. Even the rubber matting which was furnished with the car is still intact, and the original warning system, a bell operated by a foot lever, is used by Mr. Smith today. Throughout its tenure, the old car has received the best of attention, and has never been in any sort of an accident.

AMERICAN LEAGUE

WHITE SOX AGAIN MOVE UP A NOTCH.

[BY A. P. NIGHT WIRE.]

PHILADELPHIA, July 15.—Chicago won both games from Philadelphia today, 4 to 1, and 1 to 0. Only one error was recorded in the two contests, Witt making a fumble in the first. In the first Scott had the better of a battle with Sheehan, two of whose bases on balls resulted in runs, while Scott's passes had no effect on the scoring. In the second game the lone tally was produced on a base on balls to McMillan, Benz's sacrifice and Weaver's triple. The scores:

First game:

CHICAGO.

	A.B.	R.	B.H.	P.O.	A.	E.
Weaver, ss	3	0	1	1	3	0
E. Collins, 2b	3	0	1	2	3	0
Felsch, cf	3	1	1	1	0	0
Jackson, lf	3	0	1	2	0	0
Fournier, 1b	3	1	1	10	0	0
J. Collins, rf	3	0	0	1	0	0
Schalk, c	3	0	0	5	1	0
McMillan, 3b	3	0	1	1	2	0
Scott, p	3	1	1	0	3	0
Totals	29	4	7	27	12	0

PHILADELPHIA.

	A.B.	R.	B.H.	P.O.	A.	E.
Witt, ss	4	1	1	1	1	1
Lavery, 2b	3	0	0	3	3	0
Strunk, rf	3	0	0	2	0	0
Schang, lf	3	0	1	3	0	0
Lejeie, 1b	3	0	0	13	0	0
King, 3b	3	0	0	3	4	0
Mitterling, cf	3	0	0	0	0	0
Carroll, c	3	0	0	4	2	0
Sheehan, p	1	0	0	0	2	0
McElveen, x	1	0	0	0	0	0
Leaning, xx	1	0	0	0	0	0
Totals	29	1	2	27	12	1

x—Batted for Mitterling in ninth.
xx—Batted for Carroll in ninth.

SCORE BY INNINGS.

Chicago	1	2	3	4	5	6	7	8	9	
Philadelphia	1	0	0	0	0	0	0	0	0	—1
	0	0	0	0	0	0	0	0	0	—0

SUMMARY.

Two-base hits—Jackson, Weaver. Stolen bases—Fournier, 2; Schalk. Sacrifice hits—Weaver, E. Collins, J. Collins, Schalk, Lavery. Double plays—E. Collins to Weaver to Fournier, 2. Bases on balls—Off Scott, 5; off Sheehan, 4. Earned runs—Off Scott, 1; off Sheehan, 1. Struck out—By Scott, 10; by Sheehan, 1. Wild pitch—Sheehan. Umpires—Evans and Chill.

Second game:

CHICAGO.

	A.B.	R.	B.H.	P.O.	A.	E.
Weaver, ss	3	0	1	0	3	0
E. Collins, 2b	3	0	0	1	4	0
Felsch, lf	3	0	0	3	0	0
Jackson, lf	3	0	0	1	0	0
Fournier, 1b	3	0	1	13	0	0
J. Collins, rf	3	0	0	1	0	0
Lapp, c	3	0	0	7	0	0
McMullen, 3b	3	0	0	0	2	0
Benz, p	2	0	0	0	1	0
Totals	30	0	1	26	10	0

PHILADELPHIA.

	A.B.	R.	B.H.	P.O.	A.	E.
Witt, ss	4	0	0	2	4	0
Lavery, 2b	3	0	0	1	3	0
Strunk, rf	3	0	0	2	0	0
Schang, lf	3	0	0	1	0	0
Lejeie, 1b	3	0	0	13	0	0
King, 3b	3	0	0	0	1	0
Mitterling, cf	3	0	0	3	0	0
Carroll, c	3	0	0	4	0	0
Bush, p	2	0	0	0	1	0
Totals	28	0	0	27	9	0

SCORE BY INNINGS.

Chicago	1	2	3	4	5	6	7	8	9	
Philadelphia	0	0	0	0	0	0	0	0	0	—0
	0	0	0	0	0	0	0	0	0	—0

SUMMARY.

Two-base hits—Lavery, Walker, 2; Hoblitzel. Three-base hits—Hoblitzel. Stolen bases—Mamaux, 2. Sacrifice hits—Konetchy, Gardner. Double plays—Lavery to Pratt to Miller. Bases on balls—Off Bush, 2; off Watson, 1; off Mamaux, 1; off McCabe, 1; off Ruth, 1; off Wyckoff, 1. Hits and earned runs—Off Davenport, 4 and 3 in 2 1-3 innings; off Pratt, 1 and 1 in 3; off Fanning, 4 and 4 in 4; off McCabe, 3 and 1 one in 4 1-3; off Ruth, 2 and 1 in 6; off Wyckoff, 0 and 0 in 1. Hit by pitcher—By Davenport, Harry; by McCabe, Lewis. Struck out—By Ruth, 4; by Wyckoff, 2. Umpires—Owens and Connolly.

WALTER JOHNSON WINS HIS OWN GAME.

[BY A. P. NIGHT WIRE.]

WASHINGTON, July 15.—Walter Johnson's single in the ninth with two out scored Williams from second today and enabled Washington to take the second game of the series from Cleveland, 3 to 2. The visitors made their two runs in the sixth after Johnson had thrown the ball into center field, trying for a play at second.

CLEVELAND.

	A.B.	R.	B.H.	P.O.	A.	E.
Graney, lf	4	0	0	4	0	0
Wambsganss, 2b	4	0	0	2	3	0
Speaker, cf	3	0	2	2	0	0
Smith, rf	3	0	1	1	0	0
Gandil, 1b	4	0	0	9	1	0
Chapman, ss	3	0	0	1	1	1
Turner, 3b	4	0	0	0	2	0
Daly, c	4	1	1	8	1	0
Bagby, p	2	1	0	0	1	0
Totals	31	2	5	*26	11	2

*—Two out when winning run made.

WASHINGTON.

	A.B.	R.	B.H.	P.O.	A.	E.
Moeller, rf	4	0	0	1	0	0
Foster, 2b	4	0	0	1	5	2
Milan, cf	4	0	1	3	0	0
Williams, 1b	4	1	1	8	0	0
Shanks, 3b	3	1	1	0	2	0
Jamieson, lf	3	0	0	3	0	0
Johnson, p	4	0	0	0	3	0
McBride, ss	3	0	0	2	1	0
Ainsmith, c	3	0	0	7	1	0
Rice, x	1	0	1	0	0	0
Henry, c	0	0	0	0	0	0
Totals	33	3	3	27	6	3

x—Batted for Ainsmith in eighth.

SCORE BY INNINGS.

Cleveland	1	2	3	4	5	6	7	8	9	
Washington	0	0	0	0	0	2	0	0	1	—3
	0	0	0	0	0	1	1	0	0	—2

SUMMARY.

Two-base hits—Jamieson. Stolen bases—Shanks, Speaker, Foster. Sacrifice hits—Shanks, Sacrifice fly—Smith. Double plays—Ainsmith to McBride; Shanks to Foster to Williams. Bases on balls—Off Johnson, 3. Earned runs—Off Bagby, 2. Struck out—By Johnson, 7; by Bagby, 6. Umpires—Hildebrand and O'Loughlin.

DETROIT WINS LONG DRAWN OUT GAME.

[BY A. P. NIGHT WIRE.]

NEW YORK, July 15.—Detroit won a long-drawn-out, poorly-pitched game from New York today, 9 to 7. The visitors landed on Mogridge for seven runs in the third inning, the last four coming when Burns made a home run with the bases full. After New York tied the score in the fourth inning, Burns drove in Detroit's eighth run with a single in the fifth and another in the ninth with a sacrifice fly.

DETROIT.

	A.B.	R.	B.H.	P.O.	A.	E.
Vitt, 3b	5	1	1	2	3	0
Bush, ss	5	2	2	1	2	0
Heilman, rf	5	2	3	2	0	0
Cobb, cf	3	2	1	1	0	0
Veach, lf	4	1	1	3	0	0
Burns, 1b	4	1	3	9	0	0
Young, 2b	3	0	1	1	3	0
Fuller, 2b	2	0	0	0	3	0
Baker, c	4	1	0	6	0	0
Dauss, p	3	0	0	0	1	0
Boland, p	1	0	0	0	0	0
Totals	37	9	12	27	7	2

NEW YORK.

	A.B.	R.	B.H.	P.O.	A.	E.
Magee, cf	6	1	2	3	0	0
High, lf	5	1	2	2	0	0
Peckinpaugh, ss	3	1	0	2	3	0
Pipp, 1b	5	1	0	9	1	0
Oldring, rf	5	2	2	3	0	1
Gedeon, 2b	3	1	0	1	3	0
Hartzel, x	1	0	0	0	0	0
Bauman, 2b	0	0	0	0	0	0
Boone, 2b	2	1	0	2	2	0
Nunamaker, c	4	0	1	6	1	0
Walters, c	3	0	1	5	1	0
Mogridge, p	3	0	0	0	1	0
Caldwell, p	4	0	0	0	1	0
Totals	55	7	9	27	12	1

x—Batted for Gedeon in eighth.

SCORE BY INNINGS.

Detroit	1	2	3	4	5	6	7	8	9	
New York	0	0	7	0	1	0	0	1	0	—9
	0	0	2	0	0	0	0	0	0	—7

SUMMARY.

Two-base hits—Magee, Oldring, Boone, High. Home run—Burns. Stolen bases—Oldring, Gedeon, High, Bush, Heilman. Sacrifice hits—High, Heilmann. Sacrifice flies—Boone, Burns. Double play—Walter to Peckinpaugh to Pipp. Bases on balls—Off Mogridge, 1; off Caldwell, 2; off Dauss, 4; off Boland, 2. Hits and earned runs—Off Mogridge, 6 hits, 7 runs in 2 2-3; off Caldwell, 7 hits, 2 runs in 6⅓; off Dauss, 4 hits, 3 runs in 7 2-3; off Boland, 3 hits, 2 runs in 6 1-3. Hit by pitcher—By Dauss, 2. (Boone, Nunamaker.) by Mogridge, (Cobb.) Struck out—By Caldwell, 3; by Dauss, 1; by Boland, 3. Umpires—Nallin and Dineen.

NATIONAL LEAGUE

PERRITT SHUTS OUT ST. LOUIS CARDINALS.

[BY A. P. NIGHT WIRE.]

ST. LOUIS, July 15.—St. Louis batters were unable to hit Perritt, and New York won the first game of the series with St. Louis here today, 5 to 0. The visitors scored two runs in the second on two doubles, a sacrifice and a sacrifice fly. A stolen base and two singles scored another run for New York in the third.

First game:

ST. LOUIS.

	A.B.	R.	B.H.	P.O.	A.	E.
Shotton, lf	3	0	1	1	0	0
Johnson, 3b	3	0	1	1	2	0
Miller, rf	3	0	1	1	0	0
Gleber, 1b	3	0	0	1	0	0
Prat

Make Records.

RD TIRES A BIG HELP TO RACING CAR DRIVERS.

...TER was it was thought that ... height of speed had been ... when racing drivers ... world records at Chicago, ... Day, and other speed- ... the tremendous develop- ... speed recently recorded ... on the same speedways ... the records made ... have set motorists to won- ... how it will stop. The ... standards of mechanical ... are being reached in the ... of gasoline motors, and ... to be seen what an ... part tires will play in ... of records.

...racing drivers are realiz- ... importance of this factor ... and are bending their ... to ascertain what tire is the ... the Sioux City races, Wil- ... and the 20 and 50 mile ... a record of no tire ... The extreme enduring ... and the resilient construc- ... Silvertown tires which ... are credited with being one ... principal reasons for his vic- ... Wilcox, driving a Duesen- ... using the same make ... as every victor in the ten-

This theory of the importance of good tires is substantiated by the Omaha races, where five new world records were established by drivers using Silvertown Cords. Resta broke all previous records for the five-mile event on a mile and a quarter track by a margin of five seconds, driving at an average rate of 110 miles per hour in his Peugeot. In the 25 mile race, Rickenbacker in his Maxwell averaged 103 miles per hour, 3m., 24s. less than the former record. Rickenbacker also broke the 10, 15 and 20 mile records.

During the past two years every race of importance has witnessed as victors the drivers who had Silvertowned cars. Records have been lowered in practically every instance. Not only is this shattering of speed records due to the durability of the Silvertown tire, which is known to be the least changed during the course of a race of any tire, but also to the rubber impregnated cable cord of which it is constructed. This cord is laid transversely in two layers forming the only sort of carcass that will give any noticeable increase in speed to a car. The tough springiness of the tread, added to the resiliency of the carcass, has a tendency to hurl the car forward.

...NUS WAGNER MOVES UP TO THIRD AMONG HITTERS.

[BY A. P. NIGHT WIRE.]

...July 15.—John (Hon- ... Tagner ran his average up ... points to .333 and to third ... the batters of the Na- ... this week, according ... printed here today, ... the records of last ... game. Robertson leads, ... though Jake Daubert has ... no difference and is hit- ... Robertson's .344. Max ... Pittsburgh is ahead in ... with 27; Max Flack of ... sacrifice hits with 27; ... Chicago is home runs ... with 11 total bases with 134. ... New York, in runs scored ... Bostyn leads in club ... .314. The Nationals' ... among those who have ... of more of the games

...New York, .344; Dau- ... .339; Wagner, Pitts- ... Hackman, Pittsburgh, ... Cincinnati, .323; Long, ... Zimmerman, Chica- ... Hornsby, St. Louis, ... Groh, .304; Schulte,

...batters for fourteen or

	Games	Earned runs	Per game.
...Wagner, Pittsburgh	11	5	2.50
...Hornsby, St. Louis	11	6	1.82
...Groh, Cincinnati	11	6	2.10
...Schulte, Chicago	11	5	1.90
...Zimmerman, Chicago	11	5	1.82
...Long, Cincinnati	11	6	1.83

Averaging 212 miles a day ... entire trip, Mrs. Frank Wo... lished a new record for ... ists when she crossed the ... from Los Angeles to ... sixteen days.

The drive was made ... Wood's Stearns-Knight ... had been driven 40,000 ... eighteen months previ... transcontinental trip. ... tions were found nece... pecially in the Middle ... spite this fact a high ... was maintained throughout.

The first eleven days of ... which carried the motorists ... to the Middle West, ... of 242 miles a day ... spite the fact that many ... encountered were rough ...

The National Old Trails ... followed to Trinidad, and ... party drove to Denver, ... Lincoln highway there ... using over it through Ne... cago, Cleveland and Alb... York. The odometer of ... of the trip showed 240... the drive, and this distance ... ered in sixteen days from ... of leaving Los Angeles.

ARCHER'S HOME RUN DEFEATS BROOK...

[BY A. P. NIGHT WIRE.]

CHICAGO, July 15.—... cher's homer in the ninth ... runs that won for Chicago ... Brooklyn today, 5 to 4. ... pitched good ball up to the ... except in the fourth, when ... bunched long drives. When ... with the bases full, follow... errors and a walk in the ... Brooklyn three runs. ... coaching for Chicago, was ... after a heated quarrel with ... lyn players on the bench.

BROOKLYN.

	AB.	R.	BH.	PO.	A.	E.
Johnston, cf						
Mowrey, ss						
Dessau, lf						
Cutshaw, 2b						
Daubert, 1b						
Miller, rf						
Meyers, c						
Coleman, p						
Totals						

CINCINNATI.

	AB.	R.	BH.	PO.	A.	E.
Groh, 3b						
Neale, lf						
Roush, cf						
Kopf, ss						
Fisher, rf						
Wingo, c						
Fromme, 2b						
Schneider, 1b						
Schmidt, p						
Totals						

SCORE BY INNINGS.

Brooklyn									
Chicago									

SUMMARY.

Two-base hits—Johnston, Schneider. Three-base hits—Miller, Meyers. Home runs—Archer, Daubert. Stolen bases—Johnston, Kopf. Double plays—Mowrey, Daubert and Daubert; Archer, Fromme and Schulte. Left on bases—Brooklyn, 7; Chicago, 7. Bases on balls—Off Coleman, 1; off Schmidt, 1. Struck out—By Coleman, 1; by Schmidt, 1. Passed balls—Meyers, 1. Umpires—Rigler, Quigley and Byron. Time—1:55.

STEARNS-KNIGHT IN SPEEDY ...

	Games	Earned runs	Per game.
...Wagner, Pittsburgh	11	5	2.50
...Hornsby, St. Louis	11	6	1.82
...Groh, Cincinnati	11	6	2.10
...Schulte, Chicago	11	5	1.90
...Zimmerman, Chicago	11	5	1.82
...Long, Cincinnati	11	6	1.83

First Invasion.

...LANGER LEAVES FOR ...E EAST SOON TO RACE.

...ER, the national ... long-distance swim- ... here for New York ... intends to enter the ... quarter-mile swimming ... New August 6. A ... he will swim in the ... St. Louis, returning ... to enter the mile ... at Ocean Park.

...ND TIME.

...en of the East will ... one attempted by a ... woman. Duke Kahan- ... out with disastrous ... supposedly unbeatable ... of defeat, not once

...more precautions ... The Hawaiian did ... He did not give ... get acclimatized. He ... a train, travel worn, ... into the tank. He ... Chicago and New ... in no condition to ... what was coming to

...TING TIME.

...ger is playing wiser. ... in New York a ... date of the swim. ... both these to lose ... and become acclimat- ... there being just ... between his swims ... the Duke's, ... between each.

...not the reason for ... what was more the ... the numerous turns ... pool. The western ... led to the open wa- ... the ture. Ludy ... turns by entering ... race. In these ... he will have at least ... of water between

...THE JOB.

...ger in condition for

...PLUNGES TO HIS DEATH.

...ome with!

...ICE, July 15.—... of Detroit, vice- ... of the Chalmers ... was killed ... other jumped ... the window of ... the ninth floor ... Simmons. Mr. ... from July 16 on ... had complained ... and had sum- ... from Detroit ... him he had pe- ... Mrs. Smith ... New York early to- ... plans to have ... her husband ... when she ... said she did ... from eight

MACK TRUCK TO HAUL SU...

When it was decided ... thorities to remove the ... school from Whittier ... one of the first problems ... encountered had to do ... transportation of supplies ... ment. Railroad facilities ... of the best, so it was ... a motor truck would be ... solution. A representative ... called to select the truck ... result of his report ... worm-drive Mack was ... from J. A. Stoner. The ... the removal were made ... Mack and hereafter all ... service in converting ... Stoner also reports good ... Skinner of a Mack ... ing the week of a Mack ... truck to A. V. Hasty ... Fairyman. The ... Mont., also took ... and one-half ton Mack ... ed with a dump body ... spreading device ... Motor Truck Company ... ago. A five-ton Mack ... house, Ariz., for ore

NAME WANTED FOR NEW OAK CREEK HATCHERY.

AN APPEAL is made by the Fish and Game Commission to the sportsmen of the south to select a fitting name for the new trout hatchery, the largest and biggest in the world, which is being erected on Oak Creek in the Owens Valley.

At present the hatchery is called the "Oak Creek Hatchery," but that is far from satisfying to Commissioner Connell. He wants a name that will at least suggest the importance of this new hatchery, which is to stock the streams of all of Southern California. It means more to sport in the south than any one institution. It was made possible by the efforts of southern sportsmen. It belongs to the whole south, and a name that will suggest the whole south is wanted.

The hatchery is within sight of the Camino Sierra Highway and is built of stone, cement and tile. With a capacity of 8,000,000 fish, arrangements have been made for additions to it in case of need.

The names can be sent in to the Fish and Game Commission or to the sporting editor of The Times.

Make Good Record.

LIGHT SAXONS AVERAGE HIGH IN NATIONAL TEST.

THIRTY-FOUR and two-thirds miles per gallon of gasoline was the wonderful economy record achieved by the Saxon six which won the Saxon national non-stop economy run. The winning car was entered and driven by the Saxon distributor in St. Louis, Mo.

In all, 206 dealers took part in the great economy demonstration. The average of all entries was twenty-three and a half miles per gallon of gasoline. The total distance covered by the 206 Saxons was 61,800 miles, or an equivalent of nearly three times around the world. In all this distance, over all kinds of roads, under weather conditions that varied from intense heat to storms, the little six gave this tremendous demonstration of economy and endurance. Not one Saxon engine hesitated, much less stopped, in the 61,000-mile grind. One of the cars was driven its 300-mile run in a driving rain storm. The mud was axle deep, and it was necessary to use chains. Nevertheless, the gasoline consumption record made by this Saxon was very close to the average.

The Saxon entered from Los Angeles made the 300 miles on ten and seven-eighths gallons of gasoline, averaging twenty-seven and fifty-eight hundredths miles per each gallon. Stanley Turner, the Saxon distributor in Pasadena, drove to San Diego and back in high gear, finished his run on the streets of Pasadena, and used just ten gallons of gasoline. Mr. Turner's Saxon averaged just thirty miles to each gallon.

Every Saxon in the contest carried one or two newspaper men as observers. The course was set at 300 miles by the factory because it is impossible to find a down-hill course or a perfectly level course that long. The date was set for July 1 so that all cars would have to run on that day regardless of climate conditions. The factory planned the test so that each car would be called upon to meet conditions which any owner might encounter in a 300-mile trip.

Grand Circuit light harness races will begin at Cleveland July 15.

DOANE TRUCK

Finishes With Perfect Score

The Doane six-ton truck with seven-ton body finished with perfect score in San Diego A.A.A. reliability and endurance run.

See this model on our showroom floor.

T. B. MILLER MOTOR CAR CO.

1140 South Hope



Attractive Appearance--- With Sturdy Construction

The EMPIRE SIX has been called the best looking automobile of the season. It is a car that arouses pride of ownership and gives satisfaction in possession—a big car of handsome design and superior finish that you are proud to drive in any company.

But beauty is only one point in the EMPIRE SIX. Upon first inspection you are impressed with the exceptional roominess, distinctive individual seating arrangement in front, and the completeness and high quality of accessories.

Underlying this outward superiority is the mechanical excellence and sturdiness that insures dependable performance and long car life at low operating and upkeep cost.

The six cylinder Continental motor is so efficient and flexible that a range of speed of from 1½ to 56 miles per hour is attained on high gear. Every part of the chassis transmitting this power—gears, drive shafts, etc.—are made especially sturdy from the best materials obtainable. You will find upon investigation that units which enter into Empire construction are products of the same parts manufacturers who supply builders of much higher priced cars—a fact that makes the Empire Six the Quality Car of its Class.

To the buyer the Empire Six offers a greater value than any Light Six of the season. This we can prove to you by demonstration at your convenience.

Bdwy. 3297 A5783 **Empire Motor Sales Co.** 1142-44 S. Olive St.

Portage Tires

PORTAGE RUBBER CO. AKRON, O.

the high mileage TIRE

There's a reason for the extremely high mileage that Portage users are consistently getting. You'll know why when you have installed and run one alongside of any other make.

Portage Rubber Co. of California

JOHN G. BOSS, Pres.-Gen'l Mgr.

A3897. 723-25 So. Olive Bdwy. 2091



BEARDSLEY ELECTRIC — Beardsley Electric Co., 1250-1260 W. 7th. Home phone 53018; Pac. Wil. 788.

BUICK — HOWARD AUTO CO., 1323 So. Flower St. Home 60009. Main 9040.

JACKSON—Charles H. Thompson, 1204-1206 South Olive Street. Broadway 1947; F6390.

MITCHELL—Wm. R. Ruess, Corner Tenth and Olive Streets. Main 7278. 60173.

OLDSMOBILE—FOURS & EIGHTS —The Oldsmobile Co. of California, 1205 S. Olive St. Phones: Main 3130—F5647.

PIERCE-ARROW — MOTOR CARS and Trucks—William E. Bush, 1701-1711 South Grand Ave. Phones: Main 2257—60295.

STUTZ—Walter M. Brown & Co., 412-414 West Pico St. Home Phone 25003, Sunset Main 7047.

S. C. CARTER CO., Inc. CYLINDER GRINDING—GEAR CUTTING. AUTOMOBILE MACHINE SHOP. "Los Angeles' Largest Automobile Machine Shop. All Work Done RIGHT." 767 So. San Pedro St. HOME F2038 BDWY. 4820.

Automobile Upholstering ANDERSON'S AUTO TRIMMING CO. 1230 South Main Street, Los Angeles, Cal. Tops, Seat Covers, Upholstering, Repairing of every description. Satisfaction guaranteed.

WIND-SHIELDS Really repaired. We never "fix 'em." We design and build front and rear seat shields for all types of cars. If you have poor ventilation in your car, investigate our windshields, made in Los Angeles. HARTFORD WINDSHIELD MFG. CO., 1066-8 South Los Angeles St. Phones: F5120; M. 7964. John E. Spencer, A. C. Lillie (Props.)

8TH STREET ANNEX REPAIR SHOP. Repair Shop. C. E. Wickham. Automobile Repairing. We will come and get you anywhere at any time. Open Sundays until noon. 526-8 Winston Street, 425-7 Wall Street. Main 4021—A6344

FIFTH STREET GARAGE. In the Heart of the City. Storing, Washing, Polishing. 221-23 East Fifth Street. Annex No. 2, Corner Wall and Winston. Annex No. 3, 545 Maple Avenue. Service and Safety First our motto.

Cars Waxed or Varni-shined. OPEN ALL NIGHT. Motors Cleaned by Spray. AUTOMOBILE LAUNDRY. Cars Washed Day or Night. Prices Reasonable. Repair Shop Always Open. WHITE GARAGE, 816 South Olive. Main 8133; 10379.

Brockway Crown Auto Works Building—Painting—Trimming—Repairing. 717-719 South San Pedro St. Better Business Bodies for Business Men.

Auto Body Builders ACME CARRIAGE AND AUTO WORKS. 1251 Trenton Street, Near Pico and Figueroa. Main 7707. We can make a classy racer out of that old car. Auto bus bodies for "jitney busses." Hearse remodeling a specialty. Get our prices. You'll be surprised.

THE MASTER BRAKE FOR FORD CARS. Master Equipment Co., Sole Mfrs., 2202 So. Main St.

TRAILERS For Commercial and Camping Use. Two and four wheel types. Standard models in stock. LOS ANGELES TRAILER CO. Cor. 17th and Main Sts.

R. C. H. & Thomas PARTS W. H. JAHNS AUTO MACHINE WORKS. 908-10 West Pico Street. Gear cutting—all kinds of grinding, including cylinder cast single, double or in block. Hardening and general machine work. Repairing and overhauling. Cars examined.

Times Directory of Motor Trucks

Kissel "BUILT TO LAST A LIFE TIME" M. S. BULKLEY & CO. Distributors. South 771. 1801 South Main St. 60042.

GARFORD ¾ TO 6-TON CAPACITY. 7 TO 10-TON TRACTORS. MOTOR TRUCK SALES CO., F4766. 542 South Los Angeles St. F4766

Gramm B. A. 1500 Lbs. to 7-Ton. F. M. SINSABAUGH. Main 7853—Phones—A2239. 1017-1019 So. Olive St. **Menominee**

OUTING TRAILER, the SHATTUCK. Convertible. Best Made. Kline & Juergens 942-46 So. Grand Ave.

Republic Truck Internal Gear Drive. ½-ton, $1145; 1-ton chassis only, $1425; 2-ton, chassis only, $1850; 3-ton chassis only, $2750. D. F. POYER TRUCK CO., 943-946 S. Grand ave.

ROTHWEILER ONE-TON TRUCK ATTACHMENT FOR FORDS. DON S. HASKETT, 1046 South Olive St. Main 4524. Main 4524.

Standard TON-TRUCK ATTACHMENT. Efficiency of construction and operation solved. DAVIS MFG. CO. OF LOS ANGELES. 1230-44 South Flower St. F5943

Wichita HERE TO STAY. Strength, Simplicity, Power. PACIFIC COAST WICHITA TRUCK CO. 1055-59 South Olive. Main 5830

TIMES DIRECTORY of Automobiles

Allen Motor Cars are now here, $895, fully equipped, F. O. B. Los Angeles. L. E. Crowe, Agent. N. E. Cor. Olive and 11th Sts.

Auburn TOURIST PARTS. W. J. BURT MOTOR CAR CO. Pico and Hope Sts.

Case "40" $1295 F.O.B. LOS ANGELES. SOUTHERN CALIFORNIA DISTRIBUTOR. SUNDBERG & FOOT. F2251—1918 So. Los Angeles St.—Bdwy. 4336.

Chevrolet Quiet "Valve in Head" Motor Cars. Four Models. Touring Cars $855—$930. Roadsters $855—$825. Bdwy 390. 1212-1218 So. Olive.

The Detroit Electric California Electric Garage Co. Main Office and Salesroom 676 South Alvarado Street. Wilshire 857

"ELGIN" Light Six $965 Here. Built like a watch. Powerful, Silent motor. D. J. Wilson, 1246 So. Flower Street.

Fiat-Jeffery and McFARLAN. 60388. Carlton-Faulkner-Bowles Company. 11th and Flower Sts. Main 6711

Hollier "8" F. O. B. FACTORY. B. M. BYRNE, FACTORY BRANCH MANAGER. Main 7853. 1917-1919 So. Olive St. A3233

Locomobile Co. of America Pico & Figueroa. Main 8080; F7813.

Marmon "The Easiest Riding Car in the World." AL. G. FAULKNER CO., Main 9180. 1021 South Hope St. F7091

Mercer 22-72 "The Most Beautiful Car in the World." America's First Grand Prize Winner. A4547. 1057 South Olive. Main 7543.

Moline Knight The Car of Silent Power. MOLINE AUTOMOBILE CO. 12400. 1242 So. Flower St. Bdwy. 6196.

Ohio Electric "THE ENVIED ELECTRIC." Washington St. Electric Garage Co. 1914-1916 West Washington St. West 4217 R. B. MacIntosh, Mgr. 72899

Premier PARTS COAST DEPOT. Sundays 77158. All Parts for Premier Cars. Main 8894. 1252 South Figueroa St. Home 84391.

Pullman LIGHT PALACE CAR OF THE ROAD. Two, Three and Five-Passenger. ASTON MOTOR CAR CO. Phones: Home 23406, Broadway 740. 1310-12 S. Grand Ave. $740 Factory

Saxon Saxon Six Touring Car, F. O. B. Factory..... $815. Saxon Four-Cylinder Roadster, F. O. B. Factory..... $395. SAXON MOTOR SALES CO., Bdwy. 148. 1155-1157 SOUTH OLIVE STREET. 60317.

Standard "8" Standard Steel Car Co. of Pittsburgh. C. C. SHAFER, California, Arizona and Nevada Distributor. 1230 South Flower St., Los Angeles.

White GASOLINE CARS and TRUCKS. Pioneer Commercial Auto Co. Main 5508. 1017-19 North Alameda Street. F6868

TIMES DIRECTORY of Automobile Accessories Etc

ABC Oils Pennsylvania's finest. Buy from your dealer or order direct from us. AUSTIN, BRYANT & CARTER. 1000 Compton Ave. Phone South 361; Home 21870.

ACCESSORIES "If It's for the Automobile, We Have It." WEINSTOCK-NICHOLS CO. 1210-1218 S. Olive St., Los Angeles.

Ahlberg BEARING COMPANY. REGROUND BEARINGS OF ALL MAKES. "We make old ones new." Main 7188. 325 WEST PICO F3116

Auto Accessories VITALIC TIRES. Guaranteed 3500 Miles. WESTERN RUBBER AND SUPPLY CO. 1911 South Olive St. Los Angeles Pasadena

Auto Parts FOR ANY MAKE CAR. SERVICE DEPARTMENT NOW READY. Davis Manufacturing Co. of Los Angeles. Main 5554. 1232-40-42-44 S. Flower St. F3042

Auto HEADLIGHT DEFLECTORS—"SIMPLEST" and NORTON—are the most effective devices made, regardless of price, cover the law; protected full by patents, made by practical lamp manufacturers; indorsed by Auto Club officers and nearly every car agency. No loss of light when properly focused. Price $1.25 per set. MOTOR CAR EQUIPMENT REPAIRS COMPANY, 1256 South Los Angeles Street, Los Angeles.

FORD OWNERS, you can save 25% to 50% on supplies, parts and accessories. GET OUR COMPLETE CATALOG. Western Auto Supply Agency, 1200 S. Main St., Los Angeles.

Henderson MOTORCYCLES "The Master of Them All" Henderson Motorcycle Sales Company. California Distributors. Main 2158. 907-909 SOUTH MAIN STREET F7269

Henricks Starting and Lighting System. Alle S. Hamilton, Prop. L. A. Ignition Works. 1007-11 So. Main.—1006-10 So. Broadway. F1581; Main 284.

MASTER COPYRIGHTED. The ultimate in carburetor value. Will cut your gasoline bills and increase the power of your motor. MASTER CARBURETOR CO. Main 6706—F7035. 923-24 South Los Angeles Street

Miller Carburetor The most efficient carburetor in the world. MILLER CARBURETOR SALES CORP. Distributors. 834 S. Los Angeles St. Phone Main 2052. Automatic—Requires No Adjustment.

Puente OIL CO. GASOLINE with the Punch. **Apex** Motor Oils.

VAPOR PLUG Compensating. 40 Per Cent. More Mileage. Fits Any Car—Price $5.00. COMPENSATING SALES CO. California Distributors. Main 8407. 1245 South Olive St. F1758.

Ventura Gasoline —at the NEW MISSION STATIONS. "GET THE HABIT."

Times Directory of Automobile Tires

Dayton Tires Built for Endurance. 5000 Miles Plain Tread—6000 Non-Skid. R. F. WADE TIRE & RUBBER CO. Main 5. 512 W. Eighth St. A1192

Mohawk Tires Made to fill the need of a really good tire. Jackson-Eno Rubber Co., Distributors. 1010 So. Main.

Racine COUNTRY ROAD TIRES WITH DEALER SERVICE. Osler-Racine Rubber Co. Bdwy. 481. 313 West Pico St. 23305

"GOING FISHING"?





Be an Early Bird.

Telephone your Sunday ads to The Times Friday or early Saturday.

206 SAXON "SIXES"

travel 61,800 miles without stopping
average 23.5 miles per gallon of gasoline

ON July 1st 206 Saxon dealers in all parts of the country, *driving stock model Saxon Sixes,* staged a 300 mile *non-stop* run to prove the remarkable gasoline economy of "Saxon Six."

The winner averaged 34 2-3 miles per gallon of gasoline. The grand average for the 206 Saxon "Sixes" was *23.5 miles* per gallon.

The total distance traveled was 61,800 miles—more than twice around the world—nearly 20 times across the continent. During the entire 61,800 miles not a single motor stopped running.

Men from a leading newspaper in each of the 206 cities acted as official observers, and their affidavits certify to the correctness of the records.

Stop for a moment and picture to yourself this remarkable scene in its entirety.

Don't think of just one Saxon "Six" traveling 300 miles without stopping, and averaging 23.5 miles per gallon.

Don't think of just one car "tuned to the minute" for a gasoline test on a measured gallon of gas over a specially selected piece of roadway, all conditions ideal.

But think of 206 Saxon "Sixes," each traveling 300 miles without stopping, meeting every condition of road and weather, running through congested city traffic, through mud, through deep sand, through rock strewn canyons, over hills and mountains and average country roads.

And then the full significance of this average of 23.5 miles per gallon of gasoline will strike you.

This country-wide Saxon "Six" test proves what any Saxon owner could do with his own car. Remember that in most instances, each Saxon "Six" carried five passengers.

Ask yourself (if you would know just how great an achievement this is) what other car, of equal size and power at less than $1000 could match this record.

Yet, after all, the average of 23.5 miles per gallon of gasoline is not the only remarkable thing about this 61,800 mile run.

For there is the fact that not a single one of these 206 motors stopped running once.

There is the fact that no mechanical troubles occurred.

There is the fact of the extraordinary stability and strength of Saxon "Six" that this run establishes.

In no other way could the pledge of STRENGTH, ECONOMY, SERVICE, made to Saxon "Six" owners by the Saxon Motor Car Corporation, be proved more vividly, more clearly, more impressively than by this performance of the car itself.

Here's What the Drivers Say About Saxon Six

(Lack of Space Prohibits Reproducing All the Reports)

ATWOOD, KANS.—Averaged 25 53-100 miles per gallon of gasoline on 300-mile non-stop run. Used ordinary low test gasoline. Gas tank and carburetor drained before starting. Speedometer carefully tested for accuracy. 50 miles of course lay over new, soft, graded road.—Dealer, E. E. Howard. Observer, F. D. Greason, Square Deal.

PROVIDENCE, R. I.—Averaged 24 6-10 miles to the gallon of gasoline on 300-mile non-stop run in stock model Saxon Six.—Saxon Motor Vehicle Co. Observer, Representative of Providence Bulletin.

GALESBURG, ILL.—During entire 300 miles of non-stop run motor did not stop once. Put the car in high speed at the start and did not shift gears entire distance. Course lay over hills and through deep sands. Stock car had full regular equipment, including bumper and extra casing; 3 occupants besides driver. Car finished in perfect condition and ready for same treatment every day in the year. Averaged 21 9-10 miles per gallon of gasoline. Accept our heartiest congratulations on such a car.—Dealer, Seacord & Son. Observer, Geo. Applegren, Mail.

CINCINNATI, O.—Finished 300-mile non-stop run in Saxon Six Standard model in 12 hours and 30 minutes with perfect score. Used 11 1-2 gallons of gasoline and 2 quarts of oil. Averaged 26 1-10 miles to gallon of gasoline. Had no tire trouble. Used one-half gallon of water. Weather very hot.—Heilman Motor Car Co. Observer, R. C. Crowthers, Commercial-Tribune.

DAYTON, O.—Finished 300-mile non-stop run without any trouble. Used stock model Saxon Six, carrying 3 passengers, and two extra casings. Averaged 23 1-3 miles per gallon of gasoline. Used only one quart of oil.—Borchers Automobile Co. Observer, Francis Powers, Daily News.

SYRACUSE, N. Y.—Drove standard model Saxon Six regularly equipped, 300 miles without stopping, on 14 1-8 gallons of gasoline, averaging 21 23-100 miles per gallon. Saxon Six performed wonderfully.—Syracuse Motor Car Co. Observer, C. H. Kaletzki, Post-Standard.

COLUMBUS, O.—Completed 300-mile non-stop run without stopping motor, and without the slightest mechanical trouble or adjustments. Averaged 29 9-10 miles per gallon of gasoline.—Ohio Saxon Motor Co. Observer, Geo. T. Newkirk, Columbus Dispatch.

PASADENA, CAL.—On 300-mile non-stop run went from Pasadena to San Diego and return, made detours and mountain passes without shifting gears; covered exactly 300 miles on 10 gallons of gasoline. Used stock model Saxon Six regularly equipped. Car performed beautifully.—Dealer, Stanley S. Turner. Observer, Chas. Moody, Star-News.

HASTINGS, NEBR.—Did not have a single bit of mechanical trouble on the entire 300-mile non-stop run in Saxon Six. One-half of course was over extremely rough road, newly made. Temperature of 92 degrees prevailed, with high wind all the time; average, 23 miles per gallon of gasoline.—Stitt Motor Co. Observer, Walter McCarthy, Tribune.

KANSAS CITY, MO.—In economy contest as to gasoline mileage of regularly equipped standard model Saxon Six, we covered 303 1-10 miles without stopping, on 11 1-4 gallons of gasoline; averaged 26 69-100 miles per gallon.—Bond Motor Co. Observer, F. Hinckle, Star.

TORONTO, ONT.—Stock model Saxon Six made 300-mile non-stop run over very rough roads, carrying four passengers and regular equipment, on 12 1-2 gallons of gasoline, averaging 24 miles per gallon.—Saxon Sales Co. of Toronto. Observer, W. B. Hastings, Canadian Motorist.

ST. LOUIS, MO.—Saxon Six 300-mile non-stop run started at 7:20 and finished at 8:20; averaged 34 2-3 miles per gallon of gasoline.—Frye Motor Car Co. Observer, Allen Branin, Star.

MINNEAPOLIS, MINN.—In Saxon Six 300-mile non-stop run, stock model regularly equipped car averaged 33 96-100 miles to the gallon of gasoline. Car made absolutely perfect non-stop run.—Northwestern Automobile Co. Observers, T. J. Hentchell, Tribune; Roy Camp, Daily News; J. R. Baker, Journal.

LINCOLN, NEBR.—Made 300-mile non-stop run in stock model standard equipped Saxon Six, in 12 hours, with an average of 18 miles per gallon of gasoline. Had no trouble of any kind; finished in fine shape; road conditions very bad.—Dealer, F. B. Packwood. Observers, Mr. Doyle, Nebraska State Journal; Mr. Clark, Daily Star.

MEMPHIS, TENN.—Driving two-thirds of the 300-mile non-stop run over heavy, newly worked, country roads, Saxon Six averaged 21 1-10 miles per gallon of gasoline. Had no trouble of any kind.—Memphis Motor Car Co. Observer, C. W. Miller, Commercial Appeal.

GENEVA, N. Y.—Finished 300-mile non-stop run with stock model Saxon Six in 10 hours and 20 minutes, averaging 32 15-100 miles per gallon of gasoline. The car ran perfectly. The newspaper observer remarked that Saxon Six ran better at finish than at start, and suggested non-stop run for 500 miles, and that Saxon Six could easily do it in the day light.—Dealer, C. J. Allen. Observer, R. B. Halsted, Rushville Chronicle.

GRAND RAPIDS, MICH.—Stock model Saxon Six traveled 300 miles without stopping, on 10 gallons and 7 pints of gasoline, averaging 27 1-2 miles per gallon, and 150 miles to the quart of oil.—Grand Rapids Saxon Co. Observer, P. Nickel, Evening Press.

SAN JOSE, CAL.—Completed 300-mile non-stop run with stock model Saxon Six, experiencing no trouble of any kind; weather very unfavorable; average 28 5-10 miles to gallon of gasoline.—Normandin-Campin Co. Observer, C. P. Owen, Mercury.

SAN FRANCISCO, CAL.—Averaged 25 5-100 miles per gallon of gasoline on 300-mile Saxon Six non-stop run. Used standard equipped, stock model Saxon Six, and finished the course in 12 hours, 1 minute and 3 seconds. Consumed 3 pints of oil. Heavy rain and wind during four hours of the run.—Dealer, F. L. Dubroy. Observer, J. E. Boydon, Chronicle.

SAXON
Strength-Economy-Service

Facts Proved by 300 Mile Non-Stop Run

Saxon Six can consistently average over 20 miles to the gallon of gasoline.

Saxon Six can consistently average over 175 miles to the quart of oil.

Saxon Six is so rugged and durable that it can withstand the hardest pounding of the roughest roads.

Saxon Six can perform with an equal degree of satisfaction in any climate.

Saxon Six is possessed of power sufficient to overcome the steepest hills, or pull through the roughest going.

Saxon Six is a steady performer in any part of the country.

Saxon Six is reliable, reliable, reliable — capable of steady day in and day out service that satisfies—which is the supreme virtue in any machine.

NEW CASTLE, IND.—Finished 300-mile non-stop run in standard equipped stock model Saxon Six, averaging 24 miles per gallon of gasoline; time consumed—10 hours and 30 minutes.—Dealer, E. R. Skinner. Observer, F. L. Smalley, Daily Times.

CHICAGO, ILL.—On 300-mile non-stop gasoline mileage test, in Saxon Six standard touring car, drove 50 miles over Chicago boulevards and the remainder on Indiana and Illinois country roads. Had no mechanical trouble, hood was not raised once. Gears shifted 3 times—once to rescue motoring party. Motor kept running every minute. Finished run in 13 hours and 13 minutes flat. Averaged 24 miles per gallon of gasoline. Pulled through 9 miles of mud up to hubs.—Saxon Auto Co. of Illinois. Observer, Ed. Westlake, Evening Post.

CLEVELAND, O.—Entered stock model Saxon Six regularly equipped in 300-mile non-stop run from Cleveland to Niagara Falls over indifferent roads; averaged 27 3-4 miles per gallon of gasoline, and consumed 2 quarts of oil. Car carried driver and three passengers.—Loveland Company. Observer, W. J. Salter, Cleveland News.

REDFIELD, S. DAK.—Completed 300-mile non-stop run without a stop. Roads were in unusually bad condition, yet Saxon Six gave an absolutely perfect performance. Had no trouble whatsoever. Averaged 17 9-23 miles per gallon.—Blain Auto Co. Observer, E. B. Merriman, Journal.

FREEPORT, ILL.—Non-stop run over 300-mile course in Saxon Six standard touring car averaged 26 9-10 miles per gallon of gasoline.—Dealer, C. H. Wright. Observer, Wm. Bunham, Daily Democrat.

WATERLOO, IOWA.—Stock model Saxon Six ran 305 miles, without stopping, over Iowa roads on 14 gallons of gas—an average of 21 7-10 miles per gallon. Had no trouble whatever.—Campbell Saxon Auto Co. Observer, Frank Burk, Times-Tribune.

LOUISVILLE, KY.—300-mile non-stop economy test on stock model Saxon Six went through on schedule. Course lay over every road in this vicinity. Hood not raised once. Consumed 12 1-2 gallons of gasoline; averaging 24 miles to the gallon. Car finished in perfect shape. Congratulate Saxon Motor Car Corporation on making a car that can perform so splendidly.—Motor Sales Co. Observer, Mr. Swearengen, Courier-Journal.

LANCASTER, PA.—Perfect performance characterized the 300-mile non-stop gasoline economy test made here. Averaged 34 20-100 miles per gallon of gasoline. Absolutely no adjustments made during entire trip. Newspaper representative on trip sent word that the run convinced him absolutely that the Saxon Six possesses the qualities that make exceptional performances possible, and offer the Saxon owner a positive guarantee of every day high standard service.—Penn Auto Co. Observer, Harry E. Nelson, Intelligencer and News-Journal.

BUFFALO, N. Y.—Drove 307 miles over Erie, Niagara, Genesee and Cattaraugus country roads without stopping, in stock model Saxon Six, averaging 25 7-10 miles per gallon of gasoline.—Loveland Company. Observer, Arthur Methler, Buffalo Times.

DES MOINES, IOWA.—On Saxon Six 300-mile non-stop gasoline economy [illegible] Moines at 4:00 a.m., ran to Ames, Fort Dodge, Palmeroy, Rockwell City, Paton, Jefferson, Boone, and arrived salesroom at 3:20 p.m. Had absolutely Made no repairs; used 1-4 gallon of quarts of oil, and averaged 26 64-100 hour. Gasoline average was 22 2-10 miles lon of gasoline.—Taylor Motor Co. Observer, Bramberg, Register and Leader.

WAUKEGON, ILL.—Saxon Six stock model equipment, finished 300-mile non-stop hours and 27 minutes, over rough roads. No adjustments or changes were made entire trip, nor was the motor stopped. 25 miles per gallon of gasoline, and quarts of oil.—Lux Auto Sales Co. Observer, Smith, Daily Sun.

HOUSTON, TEX.—Completed the 300-mile Saxon Six non-stop gasoline economy test any trouble whatsoever. Made no adjustments of any kind, and did not stop during trip. Averaged 20 1-100 miles per gallon of gasoline—San Jacinto Motor Car Co. Observer, F. Wright, Houston Post.

GREEN BAY, WIS.—Started the Saxon Six 300-mile non-stop economy test run in a storm at 5:15 a. m., and completed at 7:00 p.m. The course lay over [illegible] roads with the exception of about 30 miles of pavement. Had no trouble of any kind, or tires and the motor was running perfectly at the finish as at the start, never missing during the entire trip. Used one-half gallon of water, one quart of water, and averaged 20 miles per gallon of gasoline.—Saxon Motor Sales Co. Observer, R. Bowers, Press-Gazette.

YONKERS, N. Y.—Finished 300-mile Saxon Six economy test run in stock model Saxon Six, regularly equipped, in 13 hours and 30 minutes, maintaining an average speed of 22.2 miles per hour. Route was from Yonkers to Albany and return, including 20 miles on Broadway, New York—23 miles per gallon of gasoline.—Wood-Mosher Co. Inc. Observer, Gerald Brady, Daily [illegible]

PORTLAND, ORE.—With stock model Saxon Six, regularly equipped Saxon Six, in 300-mile non-stop run, average was made of 27 3-11 miles per gallon of gasoline. Most of the time traveling in heavy rain storm. Car stuck in mud. Motor did not stop. Road conditions bad. Car performed wonderfully.—Saxon Motor Co. of Oregon. Observer, Stanley [illegible] ning Telegram.

BLOSSBURG, PA.—Ran 301 6-10 miles on 11 gallons of gasoline. Motor did not stop during trip. Drove stock model standard equipped Saxon Six. Run lay over very hilly country, and were in bad condition. Saxon Six gave splendid performance, and attracted the attention of people in every little town we passed through. Carried 3 passengers. Averaged 19 3-10 miles per gallon of gasoline. This is an unusual record for Saxon Six in this part of the country.—Dealer, [illegible] Observer, F. M. Trimble, Herald.

IMMEDIATE DELIVERIES LIBERAL TERMS EXCHANGES MADE

Saxon Six—$815

SAXON MOTOR SALES CO.

Home 60517 1155-1157 S. OLIVE ST. Broadway 148

OPEN SUNDAYS AND EVENINGS

Saxon Roadster—$395

SAXON MOTOR CAR CORPORATION——DETR

MONDAY MORNING,

CARRANZ

Eastern Theater.

FORCE GERMAN R
IN VOLHYNIA

ided by Slavs, French P
the Siege of Ver

[BY ATLANTIC CABLE AND
ETROGRAD, July 16 (via London, J
the Russians in the region of Ostroff
wn heavy Teutonic attacks, launched
ced the Teutons to retreat to avoid the
ked, according to the Russian official
evening. Upwards of 3000 men were

BY ARTHUR S. DRAPER.
[ATLANTIC CABLE AND DIRECT WIRE—EX-CLUSIVE DISPATCH.]
ONDON, July 16.—The single
e of news which took London
surprise tonight more than any-
g else, and which was the cause
uch speculation in military cir-
, was the following brief an-
ncement in the French official
mmique tonight:
"On the Champagne front there
been great activity by Russian
French patrols."
gue rumors have reached Lon-
from time to time to the effect
the participation of Russian
ps in the fighting on the west-
front might be expected in the
future. These reports, how-
, have been generally scoffed at,
ecially in view of the tremen-
offensive which the Russians
been maintaining against the
o-German lines from Riga to
Rumanian frontier. Paris'
ong announcement is the first
ation that Russian troops are
ually fighting side by side with
ollius in the Champagne.
MAZE OF SPECULATION.
t of the maze of speculation
ced in here two things stand
It is agreed that the Russian
y have been brought over to
French front for strategic rea-

(Continued

THE WORLD'S NEWS
IN TODAY'

The Foremost Events of Yesterday:
in Volhynia. (2) The Deutschland
r Regarding Mobilization. (4) De
e East. (5) Longshoremen Quit i
Battle Cruisers Vindicated. (7) Riot

INDEX.

P I.
Forces German Retreat.
Navy's Greatest Need.
Eastern Heat Fatal to Four.
In the Field of Sport.
Classified Advertisements.
News in Brief: Death Record.
P II.
Farm Society to Save Men.
Suffrage Day is Given Support.
Of the Churches Yesterday.
Editorials: Pen Points.
News from Southland Counties.
Oil and Mining.
Special Financial News.
At the Theaters this Week.
Men of Seven
gales play ball,
A workman
strikers in a ri
GENERAL
deaths caused by
Allies will
against United
Deutschland co
departure.
WASHINGTO
Madden will ex
gress investigate
tia on border.
President Wils
his week-end cru
MEXICO. Vil
won a big victor
army at Parral.
FOREIGN. A
tions at a football
at Montevideo, U
THE GREAT
tion to date:
trawlers and fi
have been sunk b
Germans pene
south of the Som
tack, but are dri
Great activity
Champagne region
ing assisted by R

SUMMARY.

CITY. The Realty Board
to launch today a campaign
the consolidation of the county
assessors' and tax collectors'
section of Executive Committee
candidacy of Thomas Lee
for re-election as District
was announced; Gov. John-
and Congressman Stephens held
conference.
first exclusive papoose show
proposed in California was
in the Owens Valley.
expert's report on proposed ex-
ures of the public service de-
ent of the city was filed.
longshoremen at the har-
they would ignore the vote
Francisco unionites to return
at once under the old condi-
ionists organize society to ex-
helping hand of fellowship to
who leave our penal institutions,
ing practical demonstration of
acy of such work by reformed
criminal.
SOUTHERN CALIFORNIA. The
reflecting mirror for the Car-
Observatory on Mt. Wilson has
completed at Pasadena.
aeroplane flying over the sea at
Park fell into the ocean and
wrecked, but the aviator was not
seriously.
Los Angeles youth was drowned
Santa Monica.
Hughes, speaking at Long
predicted the speedy union of
Methodist Churches North and
OPIC SLOPE. Strenuous week
for citizen soldiers at Monterey.

Clear. Wind at 5
southwest; velocity, 8 miles.
ter, highest, 76 deg.; low-
57 deg. Forecast: Fair. For
ther weather report see last page,
T.

COMMENT ON
The heavy fighting
going on for days
Somme has twinge
the British front
calm on the line
In the region of
to the northwest o
captured Germa
southwest of Thiau
bank of the Meus
German first line
eastern theater,
Lutsk, heavy fighti
again with the
aggressive. Accor
attacks have be
Neither the Vien
official communica
the operations in
region, but Petro
capture from the
slans of the impor
burt, in Turkish Ar
south of the Black
izond. The Italia
ing headway again
according to Rome,
Podina line and hav
counter-attacks wi
the Austrians.

Matters are progr
Mexico where 'our
getting accustomed
Meanwhile the War
ordered that no m
ments be sent to
they are fully arm
It is evident the n
continue until the
some idea of what
in Mexico.

HEADERS: It is a mistake to jump at the wrong co
ion of the news important news is to be found
ge part of the more important news is to be found
ntents. Consult the Index and the Summary, t
ad then get all the news of the day.